

Want Ad Opportunities
Are open to readers who are watching the Want Ad pages of the Post-Dispatch. Use them for results.
USED IN A HUNDRED WAYS

ST. LOUIS POST-DISPATCH

Sunday Post-Dispatch—100 Pages Today

Sections	Pages	Sections	Pages
Comics, 2 Sections	12	Society	Part 3 — 10
Editorial, Financial	Part 2 — 8	Wants	Part 4 — 8
General News	Part 7 — 4	Women's Magazine	Part 5 — 10
Main News, Sports	Part 1 — 14	Drama	
"Pictures"	20	Radio	
Real Estate	Part 3 — 14		

VOL. 91. No. 34. PART ONE. ST. LOUIS, SUNDAY MORNING, OCTOBER 9, 1938. PAGES 1—14A ★★★★★ PRICE 10 CENTS.

EMOCRATS OPEN STATE CAMPAIGN AT SEDALIA RALLY

ppeals Made to Party Workers to Concentrate on Stirring Up Voters' Lagging Interest.

AR SECRETARY AMONG SPEAKERS

nator Clark, "Missouri's Chance" for Presidency, Turns on Opponent, Ex-Gov. Caulfield.

By BOYD F. CARROLL, Staff Correspondent of the Post-Dispatch.

SEDALIA, Mo., Oct. 8.—The Dem- nts of Missouri formally opened November election campaign re tonight with a State-wide rally, hich was preceded by appeals of ty leaders to workers to stir up ing interest, and came to a cli- x with speeches by Secretary of r Harry H. Woodring and ited States Senator Bennett amp Clark. Clark is campaign- for re-election amid increasing cussion of his possibilities as a sidential nominee in 1940.

The rally was held in the Coli- um of the State Fair Grounds. e attendance was about 1500, or arply below the pre-rally esti- te of leaders that 5000 would be re. A delegation of 100 St. Louis mocrats arrived late this after- on. Instead of coming on a spe- l train, as originally planned, St. Louisans came in extra cars ached to a regular train. They anned to return to St. Louis to- ht following the rally.

The Democratic State Committee d called chairmen and vice-chair- n, county committees and other l leaders to attend an organ- tion conference this afternoon, which State Chairman James P. ward of Kansas City and other ders urged local workers to over- me the apathy which so far has rked the campaign.

"Missouri's Chance."

Discussion of Clark's possible ition as a "dark horse" for the sidential nomination in the 1940 mocratic National Convention, red by recent comment on his ilability in a national maga- e, was a common topic among ty workers gathered for the lly.

It was given recognition by the te Committee in the organiza- n conference, with an appeal to l workers to get out a large e in the November "off-year" tion in order to give Clark a heavy majority and provide a ild-up" of his strength.

R. Nacy of Jefferson City, aking for the State Committee, d the organization group "Mis- ri had a chance to elect a presi- t in 1940" and that a majority a half million votes for him in vember would be helpful to rk.

Trying to Forget Primary.

Democratic leaders apparently re trying to forget, outwardly least, the intra-party bitterness the recent primary campaign, in hich Gov. Stark led a successful ht for the nomination of Su- me Judge James M. Douglas of Louis for an unexpired term er the opposition of the powerful ndergast organization of Kansas y. Chairman Aylward, a lieu- ant of Pendergast, in opening rally, told the Democrats "we united and party harmony pre- ls throughout the State."

United States Senator Harry S. uman of Kansas City, who was Pendergast candidate for Sen- or in 1934, said, "So far as our rt of the State is concerned, we re for the Democratic ticket from p to bottom." Aylward, in a ref- rence to Senator Clark, said, "We pe and pray he will some day in not distant future be elected sident of the United States."

Clark presented in his address to- ht an extended defense of his record and that of the national ministration during his first term the Senate, and for the first time the campaign turned upon his publican opponent, former Gover- Henry S. Caulfield of St. Louis, d assailed him for recent attacks Clark and the Roosevelt admin- ration.

Roosevelt "Ace in Hole."

Woodring, in urging support of d continuation of the policies of sident Roosevelt, told the Mis- uri Democrats that the President s endeavoring to "preserve the mocratic-capitalistic system in e face of all kinds of organized ticism against its defects" and d the President was the "one ace the hole that American business d today."

"And to be equally frank," Wood- g said, "we of the Democratic

Continued on Page 3, Column 2.

British Balloon Barrage Test Results in Damage

Five Bags Trailing Cables Break Loose Wrecking Gardens, Roofs and Wire Systems Before They Are Caught.

By the Associated Press.

LONDON, Oct. 8.—Britain sent its balloon barrage aloft today—dozens o. sausage-like bags tied to 7000 feet of steel cable intended to enmesh enemy aircraft—and tonight tried to count up the damage.

Five balloons broke away from their moorings and trailed lines which lashed roofs, tore down wires and fences and generally gave policemen their busiest afternoon since the European war scare ended.

Despite the runaways, a source close to the Air Ministry said the barrage demonstration "is regarded as a great success from the point of view of the auxiliary air service." This service was called up during the European crisis and was ordered demobilized at midnight tonight. One of its duties is the handling of the balloon barrage.

One of the bags at Belvedere, Kent, tore away from its mobile mooring and, trailing several hundred feet of cable, uprooted a garden fence, smashed windows, damaged roofs, brought down telephone wires and finally became entangled in a railway line, holding up train service for 20 minutes.

Another wrapped a cable around a factory water tower and was held fast there.

Extra policemen, including mounted officers, tried to keep the curious crowds from harm as the balloons with their trailing lines swung their destructive way around the countryside.

The bags are about 65 feet long and have a circumference of 30 feet. Winches on trucks unwind their mooring cables to let them rise. The idea is that they can be let into the air to form a fence high in the sky, it which enemy aircraft would become entangled if they penetrated Great Britain's defending line of aircraft.

Tonight the Air Ministry said all of the escaped balloons had been captured, but there were reports that one, two or three still were on their way southward toward the English Channel.

Several weeks ago a balloon escaped, crossed the channel, uprooted trees and interrupted French power service. An irate French peasant shot it down.

BRITISH RULERS TO VISIT CANADA NEXT SUMMER

King George and Queen Elizabeth May Extend Trip to United States.

By the Associated Press.

LONDON, Oct. 8.—King George VI and Queen Elizabeth will become the first reigning British sovereigns ever to set foot in the New World by a visit to Canada next summer which may take them to the United States.

A brief official announcement today from Balmoral Castle in Scotland said the British rulers would make the trip "in the early summer" and spend "about three weeks" in Canada.

No mention was made of the United States, but many believed it was possible their majesties might go there as a gesture of English-American solidarity for international reasons and increasing pressure here for closer ties between the United States and Great Britain.

The King and Queen will cross the Atlantic on a specially-chartered liner not yet selected.

The news magazine Cavalcade in a recent article proposing such a visit to the United States, said the project had the "blessing and support" of United States Ambassador Joseph P. Kennedy.

FAIR TODAY; THEN UNSETTLED; TEMPERATURE ABOUT SAME

THE TEMPERATURES.

12 noon	82	7 p. m.	83
1 p. m.	85	8 p. m.	80
2 p. m.	85	9 p. m.	*77
3 p. m.	89	10 p. m.	*74
4 p. m.	88	11 p. m.	*72
5 p. m.	86	12 midnight	*70
6 p. m.	84	1 a. m.	*70

*Indicates street reading.

Yesterday's high 89 (3:00 p. m.); low 61 (5:30 a. m.)



Official forecast for St. Louis and vicinity: Generally fair today, becoming unsettled tomorrow; not much change in temperature.

Missouri: Generally fair; warmer in south portion today, tomorrow becoming unsettled; showers and somewhat cooler in northwest portion.

Illinois: Fair; slightly warmer in extreme north and extreme south portions today. Tomorrow increasing cloudiness; somewhat warmer in extreme northeast portion.

Sunset 5:32. Sunrise (tomorrow) 6:06.

This Week's Weather Forecast.

CHICAGO, Oct. 8.—The weather outlook for next week for the upper Mississippi and lower Missouri valleys: Showers north portion first of week and northwest again latter part, otherwise generally fair; temperature mostly above normal, except below normal north portion Tuesday.

Vermont Bars Communist Ticket.

MONTPELIER, Vt., Oct. 8.—The Communist party shall not be placed on the official ballot in the November election in Vermont, Secretary of State Rawson C. Myrick ruled today. He said there was an insufficient number of signatures to a candidate's petition, caused by subtractions due to alleged irregularities.

BOMBERS GET THROUGH IN U. S. AIR RAID TESTS

So Far Planes Have Not Been Stopped but Defense Has New Tactics.

By the Associated Press.

WASHINGTON, Oct. 8.—Officers said today that the army was obtaining from air raid defense maneuvers in Eastern North Carolina new light on a vital military question: "Can bombers be stopped?"

The failure of the army's most powerful searchlights at times this week to spot night air raiders flying at altitudes known in advance has hinted at a negative answer, already suggested by the damage from air raids at Barcelona, Hankow and Canton.

Conceding it is possible for single planes to slip through the strongest defenses, coast artillerymen contend nevertheless that bombing of any city or fortification may be made so costly it will be abandoned quickly.

To obtain the answer to this and related questions, the army has massed at Fort Bragg the heaviest concentration of anti-aircraft artillery in its history. It includes 24 three-inch guns, 20 huge searchlights and more than 100 machine guns.

Seventy-three Air Corps bombers and other Black force planes are giving the Blue defense a realistic test.

Tuesday night's simulated raid was fairly typical. With a moon aiding illumination, three Martin bomber planes (which the Air Corps terms obsolescent) flew from Langley Field, Va., 180 miles distant, were spotted quickly by searchlights and, in theory, barraged by flying steel. Their height, 8000 feet, and approximate time of arrival were known in advance.

Then, under the same conditions, "flying fortress" bombers came over. They reached their objective without being spotted or fired upon. They flew at 16,000 to 20,000 feet.

On other nights, other planes got through the 15-mile ring of defenses around the Fort Bragg air base. By day, low-flying attack planes succeeded apparently in luring defending pursuit squadrons from high altitudes, thus clearing paths for bomb attacks.

BANKRUPTCY PETITION AGAINST FORMER MRS. HENRY H. ROGERS

Four Creditors' Claims for Clothing, Furs and Flowers Total $2882.

By the Associated Press.

NEW YORK, Oct. 8.—Four creditors filed a petition in bankruptcy today against Mrs. Marguerite Basil Miles, former wife of the late Col. Henry H. Rogers, heir to an oil fortune estimated at $26,000,000 when he died in 1935.

Claims of the creditors totaled $2882 for clothing, furs and flowers which they said she bought in 1937 and 1938. One florist's bill was for $873.

Mrs. Miles, widow of Basil Miles, American administrator of the International Chamber of Commerce in Paris, married Col. Rogers in Switzerland in 1929. She obtained an uncontested divorce in Reno in 1933, charging cruelty.

Mrs. Miles' first husband was Lester Morton Savell, engineer of Atlanta, Ga., from whom she was divorced in 1924.

WOMAN IN AUTO STALLED ON TRACK KILLED BY TRAIN

Mrs. Hazel M. Jurgens of St. Louis Run Down at Missouri Pacific Crossing at Eureka, Mo.

3 MEN WITH HER JUMP TO SAFETY

H. G. Jurgens, Husband of Victim, Floyd Jackson and W. H. Sicking, Owner of Machine, Escape.

Mrs. Hazel M. Jurgens, 3118A Lackland avenue, was killed yesterday afternoon when an automobile in which she was riding stalled on the Central avenue grade crossing in Eureka and was struck by a Missouri Pacific extra train.

Three men who were also in the car were able to jump out to safety. Mrs. Jurgens, who was 45 years old, was trapped in the back seat. Her body was thrown out by the impact and the wreckage of the car, an old sedan, was carried 300 feet down the right-of-way. The train consisted only of engine and caboose.

The others in the car were Mrs. Jurgens' husband, Harry G. Jurgens, a driver for the Woodward & Tiernan Printing Co.; Floyd Jackson, 3118 Lackland avenue, and William H. Sicking, 4510A Arsenal street, owner of the car, who was driving.

Mrs. Jurgen's body was taken to the Stock undertaking establishment, 2117 East Grand avenue. An inquest will be held tomorrow.

There are no gates or signals at the crossing. Edwin Conner, the watchman, told a Post-Dispatch reporter that as the train approached he went out with his whistle and a stop sign which he carries in his hand.

"I saw the car coming down the hill," he said, "and blew my whistle and held up my stop sign. But the car seemed unable to stop and rolled on to the tracks. Two men jumped out and tried to push it off the track, then ran away, followed by a third, and the train hit the car a moment later."

BRAZIL REPORTED OBJECTING TO GERMAN AMBASSADOR

Said to Have Declared Karl Ritter "Persona Non Grata"—Interceded for Fascists in Putsch.

By the Associated Press.

RIO DE JANEIRO, Oct. 7 (Delayed).—Reliable sources reported today that German Ambassador Karl Ritter had been declared "persona non grata" by the Government of Brazil.

The Ambassador is in Germany at present, where he went to attend the Nuernberg Nazi party congress last month. It is understood the Brazilian Government instructed its representative in Berlin to inform the German Government Ritter's return was not agreeable.

No specific reason was disclosed here for the action. However, it was known that Ritter made strong efforts on behalf of Germans arrested in connection with the integralist (Fascist) putsch of May 11 in which an unsuccessful attack was made upon the presidential palace.

GEORGE W. LEDERER DIES AT 76

Producer of "Floradora" Suffers Stroke in New York.

By the Associated Press.

NEW YORK, Oct. 8.—George W. Lederer, recognized as the father of modern musical shows "glorifying the American girl," died of a cerebral hemorrhage in a hospital here today. He was 76 years old.

Leaving his Wilkes-Barre (Pa.) home with a road show at the age of 12, he produced many musical comedies, among them "Floradora" with its famous sextet. He had directed Lillian Russell, Evelyn Nesbit, Ella Snyder and Marie Cahill. Survivors include a son, Charles, a Hollywood scenarist, and two daughters, Geraldine Lederer, and Mrs. Glory Amsterdam.

THIEF TAKES AUTO, BABY IN IT

Car Found Later, Four Blocks Away, With Child Fast Asleep.

INDIANAPOLIS, Oct. 8.—Nineteen-month-old Billie Lantry's unintentional kidnaping by an automobile thief bothered everybody except Billie.

His parents, Mr. and Mrs. Kenneth Lantry, left him asleep in the back seat of their car and went into a restaurant. When they returned, 15 minutes later, the car was gone. Shortly afterward, police found the car parked four blocks away. In the back seat was Billie, still sound asleep.

VIENNA CARDINAL HURT WHEN NAZIS STONE HIS CHAPEL

Innitzer at Prayer Hit by Sliver of Glass From Palace Windows Broken by Demonstrators.

FURNITURE THROWN OUT AND SET AFIRE

Attack Follows Rioting of Previous Night After Prelate's Sermon to Catholic Youth.

By the Associated Press.

VIENNA, Oct. 8.—Theodore Cardinal Innitzer was injured slightly today when a Nazi crowd stoned his palace and smashed a window in the Cardinal's private chapel, where he was praying.

Virtually all palace windows were shattered by the demonstrators, who invaded the archepiscopal offices and carried out numerous pieces of furniture and burned them in St. Stephen's Square.

The Nazi attack came apparently in retaliation for a demonstration last night involving Catholic youths who had heard Cardinal Innitzer preach a stirring sermon.

The Cardinal's injury was caused by a splinter of glass when the demonstrators hurled stone after stone through the private chapel window. With attending clergy, Cardinal Innitzer had retired there to pray during the hostile demonstration. Palace attendants bandaged the wound, which did not require hospital attention.

Police dispersed the Nazis after they had rioted for nearly an hour, and a fire brigade quenched the blazing furniture.

10,000 Youth at Service.

Last night's near riot, which brought Nazi retaliation today, followed upon a service for Catholic youth who packed St. Stephen's Cathedral while 10,000 others stood outside.

Cardinal Innitzer exhorted his listeners to "preserve faith and give outward testimony thereof, difficult though that may be, for it is not enough to carry faith only within the heart."

After the service ended, crowds demonstrated before a cafe popular among Nazis. Cafe customers shouted "To Dachau with Innitzer!" referring to a German concentration camp, while angry roars came from the crowd gathered in St. Stephen's Square. Police were called to quell the disturbance.

Nazi Guards Take Charge.

Tonight a squad of 20 SS men, Nazi elite guards, wearing yellow armbands which indicated they were acting as auxiliary police, took charge of the Cardinal's massive gothic palace to guard against any further attacks.

The Nazi propaganda office declared the Catholic prelate was unhurt but reliable authorities said he had been struck on the forehead by flying glass.

An official propaganda office statement said "the tumultuous scenes were caused by a mob of irresponsible persons."

At midnight all was quiet in the palace vicinity except for some noisy celebrations by Nazi "victors."

BODY FOUND IN ARIZONA THAT OF MISSING KANSAN

Federal Investigators End Hunt for Virgil A. Vaughan, Missing Since Aug. 3.

By the Associated Press.

KANSAS CITY, Mo., Oct. 8.—Edward P. Guinane, special agent in charge of the Federal Bureau of Investigation here, announced today that the body of a man found killed near Safford, Ariz., Aug. 14 had been identified as that of Virgil A. Vaughan, 27 years old, of Baldwin, Kan.

Search for Vaughan began after his automobile was found abandoned at Tulsa Sept. 15. He had been reported alive at Albuquerque, N. M., Aug. 3.

Guinane said identification was made through dental charts.

OPERATION HOUR AFTER BIRTH

Baby Taken 25 Miles to Hospital, Put Under Anaesthetic.

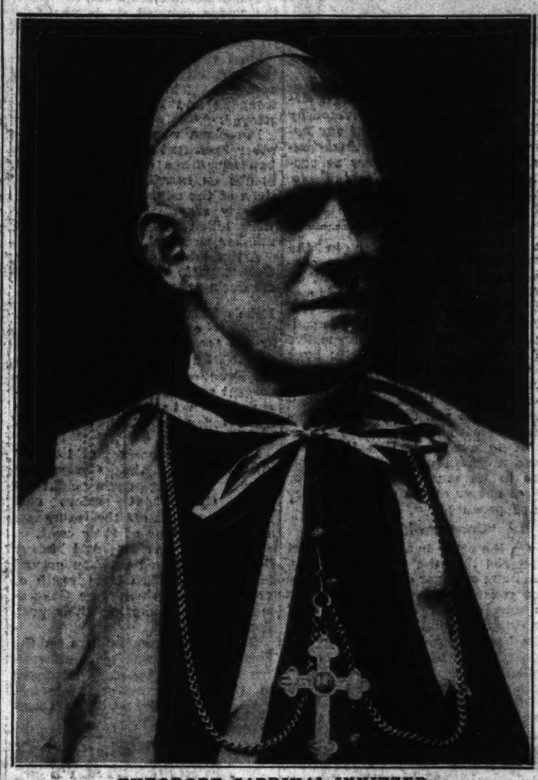
By the Associated Press.

WELCH, W. Va., Oct. 8.—A six-pound baby boy underwent a major operation under anaesthetic within an hour after birth tonight.

Dr. F. E. LaPrade performed the operation to replace internal organs in the child's ruptured abdomen. Justice of the Peace J. E. Morgan of Hanover took his newly-born son 25 miles to a Welch hospital for the surgery.

RUTHENIA TO REMAIN IN CZECHOSLOVAKIA AS AUTONOMOUS STATE

Cardinal Injured in Nazi Riot



THEODORE CARDINAL INNITZER

ITALIAN GRAND COUNCIL APPROVES DEAL AT MUNICH

Sends Greetings to Veterans Being Recalled from Spain, Hails Mussolini, Then Adjourns.

By the Associated Press.

ROME, Oct. 9 (Sunday).—The Fascist Grand Council reaffirmed solidarity of the Rome-Berlin axis early today and voted "full approval" of Premier Mussolini's participation in the Munich conference which partitioned Czechoslovakia.

The Council, ending its third consecutive midnight session, sent "greetings of comradeship to legionnaires about to be returned home from Spain after 18 months of hard campaigning."

Italy made known Saturday that Italian troops, estimated privately to number 10,000, would be withdrawn soon from the Spanish insurgent forces. Some foreign observers say there are 80,000 Italians fighting in Spain.

A communique issued following the three-and-a-half hour meeting said "The Grand Council of Fascism, after hearing a report of Foreign Minister Comrade Galeazzo Ciano, faithful executor of the foreign policy of Fascism based on the Italo-German axis, declares its full approval of that policy which with the Duce's intervention at the Munich conference was solemnly established on a European and world plane."

The Council said also it "categorically reaffirms necessity of the battle for economic independence of the nation" ordering the battle accelerated and conducted "with extreme energy."

Fascism's supreme policy-making body then adjourned until Oct. 18.

The unusual fact of another meeting 10 days hence caused foreign observers to speculate on the possibility of consideration of Anglo-Italian and Anglo-French relations at that time.

It was considered likely since today's communique made no mention of the Anglo-Italian talks which have been held by Ciano and the Earl of Perth, British Ambassador, for the past five days.

An official announcement said Insurgent Generalissimo Francisco Franco was "preparing immediate repatriation of Italian Legionnaires who have more than 18 months' uninterrupted campaigning in Spain."

Political circles expected the decision to withdraw part of the troops would figure in Mussolini's international affairs declaration before the Fascist Grand Council.

The council, holding its third consecutive night meeting, had only

Continued on Page 2, Column 3.

MAN, APPARENTLY HIT BY AUTO, FOUND DEAD

Unidentified Body Is Discovered in Front of 560 Catalan Street.

The body of an unidentified man, apparently killed by an automobile, was found at 8 o'clock last night in front of 560 Catalan street. His skull, right leg and left arm were fractured and the condition of his clothing indicated that he had been dragged for some distance.

The body was found by Leonard Hadley, employed at the Laclede Gas Light Co., who was going to work at the company's plant at 526 Catalan street. At the City Morgue, where the body was taken, attendants said it was uncertain how long the man had been dead.

The man was about 45 or 50 years old, about 5 feet 10 inches tall and weighed about 150 pounds. He had brown hair and gray eyes. He was wearing blue trousers, a brown coat and vest, a light slip-over sweater and a blue workshirt.

Although the man's injuries indicated he had been struck with considerable force, no glass or parts from an automobile were found in the street.

PROF. AND MRS. FRANKFURTER GUESTS OF THE ROOSEVELTS

They Stay Overnight After Quiet Day With the President at Hyde Park.

By the Associated Press.

HYDE PARK, N. Y., Oct. 8.—President Roosevelt spent a quiet Saturday at his home today in the company of his old friends, Professor and Mrs. Felix Frankfurter.

The Harvard law professor has been mentioned often as a possible appointee for the existing Supreme Court vacancy. In announcing the Frankfurters' visit, however, the President warned reporters not to speculate on its purpose. He pointed out the Frankfurthers customarily visit him in the autumn. They stayed overnight and were to return to Cambridge tomorrow.

Mr. Roosevelt will leave tomorrow for Washington. He will remain there about a week, returning then to Hyde Park for another week's visit.

NEW GOVERNMENT REPORTED SET UP ON SLOVAK LINES

Minister at Conference Said to Have Given Assurance That Prague Will Promptly Approve Forming of Unit.

POLAND SOUGHT CESSION OF AREA

Previously Demanded That It Be Given to Hungary Thus Further Cutting Off Czechs From Their Ally, Russia.

By the Associated Press.

PRAGUE, Oct. 8.—Parliamentary representatives of Ruthenia today voted for their mountainous Eastern district to remain within dwindling Czechoslovakia against the wishes of Poland and Hungary.

A conference of the Ruthenian representatives urged that autonomy be granted Ruthenia (sub-Carpathian Russia) similar to the self-government set up this week for the Slovaks.

Such a government was reported organized today at a meeting of the united Carpatho-Russian parties in Uzhorod, regional capital.

The Czechoslovak Minister for Ruthenia, Ivan Parkany, attended the session and was said to have given assurance that the Prague Government would approve promptly the new unit in the reorganized Republic.

The population greeted enthusiastically the decision of the parliamentary representatives to remain within Czechoslovakia.

Poland has demanded that Ruthenia be ceded to Hungary thus giving Poland and Hungary a common frontier and further cutting off Czechoslovakia from Soviet Russia with which it has a mutual assistance pact. A strip of Rumania already divides Czechoslovakia from the Soviet Union.

A Ruthenian delegation was named to present today's decision to the Prague Government.

Slovak Government Completed.

Organization of the autonomous Slovak Government meanwhile was completed with Dr. Joseph Tiso as Premier and Minister of Internal Affairs.

Other Cabinet members, named by the Prague Government, were: Matuf Cernak, Minister of Schools; Dr. Ferdinand Durcinasky, Justice, Social Affairs and Health; Pavel Teplansky, Agriculture, Commerce and Finance; Jan Lichner, Communications, Posts and Public Works.

Czechs Under Hitler.

The influential newspaper Prager Presse said that by Monday, the date set for the completion of the German occupation, German troops will have occupied 28,000 square kilometers (10,811 square miles) of Czechoslovakia's border regions, which is more than half as large as Bohemia itself, and almost exactly one-fifth of Czechoslovakia's former area.

(The total area of Czechoslovakia before cession of lands to Germany and Poland was 54,244 square miles. In Berlin Friday it was estimated 11,500 square miles would be occupied by Monday.)

Czechoslovakia replied to Reichsfuehrer Adolf Hitler's assertion that he did not want any Czechs in lands ceded him by issuing large colored maps showing 850,000 Czechs will be under domination of the German military by the end of occupation, while Czechoslovakia will still have 250,000 Germans.

"850,000 Czechs to lose their fatherland," is the legend printed on the maps.

One heading published over the figures and map read: "The result of Czechoslovak fidelity to the west."

After plebiscites, it was said, the total number of Czechs ceded to Germany may reach 1,000,000, which would put one Czech in every seven under the Nazi Reich.

One new map widely posted in Prague showed many regions having from 50 to 90 per cent Czech

Continued on Page 3, Column 2.

RAILROAD LABOR ATTACKS CLAIM WAGES ARE HIGH

To Show 55 Pct. of Workers Get Less Than $100 a Month—44 Pct. Drop in Employes Since 1920.

UNIONS' INNINGS AT HEARING THIS WEEK

Executives Have Said Carriers' Situation Is the Worst in History and Employes' Is Best.

By RICHARD L. STOKES,
A Staff Correspondent of the Post-Dispatch.

WASHINGTON, Oct. 8. — Labor went to bat today and will continue to have its innings next week at the hearings being conducted by President Roosevelt's emergency fact-finding board regarding a demand by the railroads for a 15 per cent wage reduction, representing an estimated cut of $260,000,000 in the pay envelopes of more than 1,000,000 employes.

This week there has passed before the board a procession of railway executives, including Martin W. Clement, president of the Pennsylvania; Frederick E. Williamson, president of the New York Central; Hale Holden, chairman of the Southern Pacific; H. A. Scandrett, trustee of the Chicago, Milwaukee, St. Paul & Pacific; Ernest E. Norris, president of the Southern Railway, and Charles Donnelly, president of the Northern Pacific.

The members of the board are Walter P. Stacy, Chief Justice of the Supreme Court of North Carolina, chairman; James A. Landis, dean of the Harvard Law School, and Harry A. Millis, chairman of the department of economics at the University of Chicago. The principal attorneys engaged are Charles M. Hay of St. Louis, representing 18 standard railroad labor organizations, and J. Carter Fort, chief counsel for the carriers' Joint Conference Committee.

The Worst and Best.

Testimony of the railway chieftains was summarized in a paragraph by President Donnelly of the Northern Pacific. The proposed wage cut should be granted because, he said: "Our situation is the worst in railroad history. The situation of labor is the best in railroad history."

Witnesses for the unions, Hay told the writer today, will attempt to show, first, that the present plight of the railroads is due to their own sins of management and finance, for which the workers were in no manner responsible and, secondly, that while 1,000,000 men now are doing the work done by more than 2,000,000 in 1920, the average pay per hour has increased only 1 cent during the 18-year period, the current figure being 72.1 cents.

There will be an effort to prove that the average wage for railroad labor, skilled and unskilled, is lower than that of unskilled labor in the motor car industry.

Employes Decrease 44 Pct.

During these years, Hay declared, the total number of railroad employes decreased 44.9 per cent and total railroad outlay in wages has declined 46.1 per cent. But revenue per ton-mile of freight carried per employe are alleged to have increased from $2134 to $3100, or 45.3 per cent. Some of the reasons for this showing are found in an increase of 37 per cent in the tractive power of engines, 26.2 per cent in the average number of cars per train, 14 per cent in the size of freight cars, and 53.4 per cent in the speed of both passenger and freight trains.

"We shall prove," continued Hay, "that in 1937 only 4000 of the total number of railroad employes received as much as $300 a month; 74.64 per cent less than $150 a month; 55.24 per cent less than $100 per month; 46.09 per cent less than $75 per month; 37.69 per cent less than $50 a month; 30.03 per cent less than $25 a month, and 25 per cent less than $150 for the year. Records for the present year are not available, but we may estimate from Interstate Commerce Commission data that the number employed and their aggregate earnings are less than in 1937.

"Statistics of the Railroad Retirement Board show that last year 47.27 per cent of all employes were partly or irregularly at work, and that the average wage in this group was $376 for the year, or about $30 per month. The average for those steadily employed during 12 months of the year was $1785, or $149 per month. The grand average for both groups was $1115, or $93 per month."

Before the evidence is completed, the attorney emphasized, the rail unions are going to have a great deal to say about bankers and their relations with the railroads.

"We have no intention of engaging in muckraking for sensational purposes," the St. Louisan declared, "but we are going to show that the sins of the railroad fathers are being visited upon the children, even to the fourth generation. These sins go to the very heart of railroad financing and management today.

"They include the perpetuation of large amounts of water in the stocks and bonds of railroad capital structure and the payment on them of vast sums in dividends and interest; issuance of bonds and preferred stock on the basis of maximum earning capacity, irrespective of the value of the property; huge over-capitalization in the form of funded debt, with no provision for retirement, and reckless distribution of cash and dividends in prosperous periods.

"It is our contention that railroad workers and railroad wages are in no sense responsible for these abuses or the conditions they have produced."

"Unreasonably High."

On the other hand, Attorney Fort declared that the railways are demanding a 15 per cent cut "because the general level of railroad wages is unreasonably high in the light of existing conditions." He assured the board that "this is not a tiff-cup case." J. Elmer Monroe, statistician for the Association of American Railroads, submitted elaborate tables purporting to show that between 1915 and 1938 the average weekly pay of conductors increased from $30.38 to $54.77; trainmen and switch tenders, from $20.65 to $38.29; engineers, $35.20 to $59.52; firemen and hostlers, $21.05 to $40.88; clerical and office employes, from $28.27 in 1921 to $35.44 in 1938; maintenance of way workers, $19.64 to $22.04; shop crafts group, $31.63 to $32.72, and signalmen, dispatchers and telegraphers, from $32.59 to $38.04.

Monroe further estimated that the increase in "real" weekly wages for conductors has been from $53.93 in 1929 to $65.44 in 1938; for trainmen and switch tenders, from $41.84 to $45.81; for engineers, $60.01 to $71.11; firemen and hostlers, $43.48 to $48.82; clerical and office employes, $29.65 to $39.06, and maintenance of way workers, $20.47 to $26.33.

Heated Clashes Mark Hearing; Lawyer "Gets on Hay's Nerves."

By the Associated Press.

WASHINGTON, Oct 8.—Tempers flared at the rail wage hearing today in a dispute over the cost of living and pay data offered by opposing sides. David Kaplan, statistical witness for the Railroad Workers' Brotherhoods, and J. Carter Fort, railroad counsel, engaged in a three-hour debate over differences in statistics offered by labor and management.

Railroads had presented charts to show that railroad pay was at a peak, that living costs had gone down, and that rail revenue had dropped as wages went up. The data was offered in support of a proposal for a 15 per cent wage reduction, against which 1,000,000 workers have voted to strike.

Kaplan accused railroads of trying to compare "apples and pears" and offered his own exhibits to show the cost of living did not warrant a pay reduction.

When the labor witness answered questions with long explanations, Fort protested: "I don't want this to develop into a filibuster on my time."

At another point Kaplan offered to read a newspaper interview quoting Ernest T. Weir, steel executive, on the relation of wages to cost of living. A railroad attorney questioned its authenticity, and Charles M. Hay of counsel for the brotherhoods, shouted: "That's insulting!" Then, after thinking it over, he added: "I promised not to get mad but this fellow gets on my nerves."

BENES WILL GO BACK TO PRAGUE PROFESSORSHIP

President of Czechoslovakia Who Resigned, to Teach Sociology at Charles University.

By the Associated Press.

PRAGUE, Oct. 8.—Associates of Dr. Eduard Benes, who resigned Wednesday as President of Czechoslovakia, said today he would return to the professorship of sociology at Charles University in Prague. The former President is now at his home near Prague.

Benes was a professor at Prague when the World War broke out. He quit teaching to agitate for Czech independence and to devote his time to guiding the new republic.

Japanese Diplomat



—Associated Press Wirephoto.

KENSUKE HORINOUCHI, Vice Minister for Foreign Affairs, who has been selected by the Japanese Government for appointment to the post of Ambassador to the United States to succeed Ambassador Hirosi Saito, who is being recalled because of poor health.

FRANCO'S FLYERS BOMB PASSENGER TRAIN; 60 KILLED

More Than 100 Injured When Plane Drops Six Missiles on Cars Bound for Barcelona.

By the Associated Press.

BARCELONA, Oct. 8.—Sixty persons were reported killed and more than 100 injured today when an insurgent plane bombed a Barcelona-bound passenger train near San Vicente de Calders, 20 miles northeast of the port city of Tarragona.

The attack on the train, in which the raider dropped six bombs, followed an insurgent foray by 10 tri-motored planes at Tarragona.

More than 100 bombs rained on the port city but no deaths were reported. Three persons were wounded and 12 houses were destroyed.

Barcelona was the object of another insurgent raid tonight when two squadrons of planes dumped bombs on heavily populated sections of the city.

Early reports said four persons were killed and an undetermined number wounded.

A fire, which could be seen from distant parts of the city, was set off during the attack.

Rebels Take Five Mountain Posts on Ebro Front.

By the Associated Press.

HENDAYE, France (At the Spanish Frontier), Oct. 8.—Spanish insurgent and Government planes engaged in a battle over the Ebro front today in which both sides claimed victory.

Insurgent reports said rebel pilots routed the Government planes, bringing down eight of them. Government leaders said their flyers beat off the insurgents and downed four of their craft.

Barcelona advices said heavy fighting continued between ground forces on the Ebro front, south of Ventade Campesinos, with Government forces "bettering their positions."

Government commanders on the Estremadura Front in Southwestern Spain reported they advanced in the Toledo sector yesterday, moving up their positions three-quarters of a mile.

GRAND COUNCIL APPROVES ITALY'S ACTION AT MUNICH

Continued From Page One.

the international situation to consider to complete its agenda.

Originally foreign policy was placed second on the agenda, but it was believed in Fascist circles the discussion was postponed until tonight in view of continuing negotiations between the Italian and British Governments.

Stefani, official Italian News Agency, carried the withdrawal announcement in the form of a communique from Franco's headquarters in Salamanca, Spain.

It said:

"General Franco is preparing immediate repatriation of Italian Legionnaires who have more than 18 months' uninterrupted campaigning in Spain.

"Nationalist Spain, in effecting this substantial withdrawal of volunteers, is contributing in an efficacious manner to the re-establishment of international confidence and at the same time satisfying in this manner the desire manifested by the non-Intervention Committee."

Premier Juan Negrin of Government Spain announced Sept. 21 to the League of Nations that his Government had decided on immediate total withdrawal of all foreign volunteers fighting with the Government armies.

No Word on Aviators.

The communique failed to make clear whether any Italian aviators and artillerymen would be evacuated but the reference to "legionnaires" was regarded in foreign circles as meaning only infantrymen.

Diplomatic quarters expected British recognition of Italy's conquest of Ethiopia eventually would follow Mussolini's withdrawal gesture.

Diplomatic circles indicated application of the British-Italian agreement signed April 16 probably would be arranged in negotiations after the British Parliament meets Nov. 1.

This agreement, for settling long-standing British-Italian differences in the Mediterranean, Africa and Spain which had brought the two countries to the verge of war, was made dependent upon a Spanish "settlement."

Progress in Talks.

Diplomatic circles indicated some points remained to be cleared up between the British and Italian Governments bu tconsiderable progress was reported in the week's talks between British Ambassador Lord Perth and Italian Foreign Minister Count Galeazzo Ciano.

It was believed that these two negotiated the troop withdrawal announced from Salamanca.

France already has decided to accredit an Ambassador to Rome to Vittorio Emanuele as King and Emperor, recognizing Italy's Ethiopian conquest.

Thus there was a feeling here that a general settlement among Italy, Britain and France was well under way following animosities originating in the economic and financial penalties exacted against Italy during the Italian-Ethiopian war and fed by the issue of intervention in Spain.

Britain to Ask Italy to Withdraw All Aid in Spain.

By the Associated Press.

LONDON, Oct. 8.—Italy's first move toward abandoning the Spanish war to the Spaniards today gave Prime Minister Neville Chamberlain preliminary grounds for sealing the British-Italian pact and for reaching out for a wider general appeasement.

The Italian decision was welcomed in London but the Earl of Perth, the British Ambassador to Rome, is expected to continue pressing Foreign Minister Count Galeazzo Ciano to promise to cease all aid to Spanish insurgents before Parliament reassembles Nov. 1. It was expected Chamberlain then might ask Parliament to approve application of the British-Italian agreement.

In return for Italy's withdrawal of troops, Britain already is prepared, together with France, to grant formal recognition of Italy's conquest of Ethiopia.

Informed political quarters meanwhile forecast a broad reorganization of Chamberlain's National Government.

Ideas on Rearmament.

The Prime Minister, on a Scottish holiday, weighed from every angle demands for more drastic rearmament measures and prompt elimination of defense defects disclosed in last week's hurried war preparations.

The Cabinet vacancy resulting from the protest resignation of Alfred Duff Cooper as First Lord of the Admiralty may be used as an occasion for further Cabinet changes. One under consideration was said to be creation of a new high defense ministerial post which would enlarge on the power of the present co-ordinator of defense, Sir Thomas Inskip.

14 American Prisoners Freed by Spanish Rebels

Men Cross Into France on Way Home and Tell of Experiences—74 Others Said to Be Still Held.

By the Associated Press.

HENDAYE, France, Oct. 8.—Fourteen Americans who had been captured by the Spanish insurgents were freed today after months of imprisonment.

"Who's winning the world series?" was one of the first questions asked as the group arrived in France from Irun, across the border in insurgent Spain.

The 14 were exchanged for 14 Italian aviators in a deal arranged by United States Ambassador Claude G. Bowers. The Americans came from the San Pedro de Cardena prison camp, in an abandoned monastery, where 74 other American captives are reported still held.

The Americans had been imprisoned for an average of seven months each. Luis Ornitz of New York City had been a captive for 14 months.

Kansas City Man Among Them.

The names of the prisoners were given out after they crossed the border. Besides Ornitz they were: Doneg Barbarian, Boston; Charles A. Barr, Steubenville, O.; Homer B. Chase, North Hillsboro (State not given); Norman Edward Dorland, Memphis, Tenn.; Samuel Romer, New York; Leopold Berman, New York; Frederick Stix, Suring, Wis.; Edgar Acken, Brooklyn, N. Y.; Richard Browne, Kansas City, Mo.; Roger Braley, Boston; Morris Conway, Janesville, Wis.; Carl Belau, St. Paul, Minn.; Van Chase, New York.

Escorted by an insurgent guard, the 14 crossed the international bridge and were met at the French side by Ambassador Bowers, French officials, the Spanish Government Consul and a representative of the French Red Cross.

Ham and Eggs, and Steak.

The men sat down to eat what they called "the first square meal we can remember"—ham and eggs and steak. While arrangements were being made to send them to Paris en route to the United States, they talked of their experiences.

The prisoners were grateful for the insurgent commemoration on June 3 of the first anniversary of the death of Gen. Emilio Mola, who was killed in a plane crash. On this occasion, they said, their steady luncheon and dinner diet of sardines and lentils was swelled by a cup of beef broth and each of them received two cigarettes.

Barr said he had a narrow escape from death when he was captured in Belchite last spring. He lost his left eye.

A Deal, Backed Up by Grenade.

"I was in a fort on a hilltop near Belchite as a sniper," Barr said. "Fascist planes bombed us continually and dropped everything on us but their engines. My friend, Charles Youngblood of New York City, was killed by rifle bullets. I was bending over him when a bullet struck me in the eye.

"An anti-tank gun shell blasted a hole in the back of the Fort through which I tried to escape, but heavy machine gun fire kept me back. They surrounded me, but I waited until the group got close and then I took out the pin of a percussion grenade.

"They raised their guns to shoot me, but I told them I would throw the grenade if a shot were fired. Finally they agreed to keep me a prisoner, unharmed, if I would throw the grenade where it wouldn't do any harm. I agreed and they kept their promise."

Dodging a Tank's Guns.

Browne said "The Italians captured me near Alcaniz."

"We were outflanked and withdrawing from Hijar when I found myself looking down the barrel of a gun on an Italian tank," Browne said.

"I jumped before the tank's blind spot and clung to its muffler, burning my hands, but I finally succeeded in escaping the fire from the tank's guns and boarded a passing Republican ambulance. The ambulance and all its occupants were captured a half hour later."

Belau, who was in the engagement with Barr at Belchite, said:

"I lay with six leg wounds, two face wounds and a broken wrist on the battleground, surrounded by dead, until finally the Navarese stretcher bearers found me and took me to a temporary hospital."

Stix praised the bravery of 40 Greek volunteers with the Government forces, who fought as a unit with the internationals at Belchite.

"They held out until the very end on a fortified hilltop," he said. "I am convinced there was not a single survivor."

EFFORTS TO END STRIFE IN PALESTINE CONTINUE

Britain, Iraq, Jews and Moslem Congress Debate Situation Without Results.

By the Associated Press.

LONDON, Oct. 8.—Three possible solutions to end strife in the Holy Land were pursued in three countries today without concrete results.

In London Colonial Secretary Malcolm MacDonald and Sir Harold MacMichael, high commissioner for Palestine, continued their talks. Dr. Chaim Weizmann, president of the Jewish Agency for Palestine, and the Foreign minister of Iraq, Seyyid Taufiq es Suwaidi, started their own discussion.

These conferences revolved around the British plan to partition Palestine into Jewish, Arab and British mandated domains. The Iraq Foreign Minister, it was understood, proposed yesterday at a conference with MacDonald and Sir Harold a scheme which would prohibit more Jews from entering Palestine. The Jewish Agency for Palestine responded to reports of this proposal with the statement that "the Jewish people reject any solution which would condemn them to a minority status in Palestine."

Observers expected that nothing would come from the deliberations until after Parliament has considered the latest report of the Royal British Commission which investigated conditions in Palestine.

In Cairo, the Moslem Congress adjourned for the week-end without adopting a plan of action. Aly Allours Pasha, chairman of the Egyptian Parliamentary Committee, criticised Britain's policy of partition in Palestine at the opening session.

Fares Bey Kohouri, president of the Syrian Chamber of Deputies and leader of the Syrian delegation to the Congress, proposed that Palestine be united with Syria. He also demanded the establishment of a new constitutional government on the lines of Iraq, with the Government being allowed to settle the minorities question. He advocated treaties of alliance with Britain and France.

In Palestine itself, the death toll continued to mount as the British attempted to impose peace by force on fighting Arabs. A Royal Air Force plane machine-gunned three Arabs to death near Nazareth when the pilot spotted them building a road barrier.

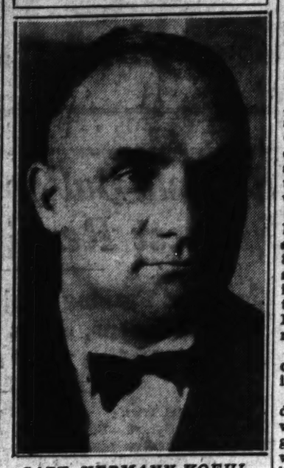
GREEN CABLES PLEA FOR JEWS

A. F. of L. Head Asks That Palestine Be Kept Open to Them.

HOUSTON, Tex., Oct. 8.—President William Green of the American Federation of Labor asked the British Trades Union Congress today to oppose any effort by the British Government to limit migration of Jews to Palestine.

In a cablegram to Sir Walter Citrine, an official of the congress, he urged assistance in maintaining an open door to Palestine "for persecuted millions of Jewish people in Central and Eastern Europe."

Atlantic Flyer Dead



CAPT. HERMANN KOEHL, who made the first east-west trans-Atlantic flight in 1928 with Col. James Fitzmaurice and Baron von Huenefeld, died yesterday in Munich, Germany, from a kidney disease. He was 50 years old.

RUTHENIA TO STAY IN CZECHOSLOVAKIA UNDER AUTONOMY

Continued From Page One.

population as being in zones already occupied by the German troops, including a crescent running from Troppau to Olmutz.

A semiofficial statement listed Policka, Breclav, Postorna, Zbuch and Sabreh as communities within German-occupied regions which even in 1910 had only a modicum of German population.

Policka has important munitions works and the other towns are communication centers, the statement said.

Referring to the use of the 1910 census, the statement asserted "it is difficult to understand the abandon of Czechoslovakia's western allies which would lead them to accept as the basis of the new delimitation the figures of lying Austrian statistics."

The differences between the 1910 and later Czechoslovak censuses was due, the statement said, in many cases to a correction of the Austrian practice which compelled many Czechs and Jews to declare themselves German to obtain jobs.

"The International Commission in Berlin simply casts aside impartial Czechoslovak statistics," the statement said. "Thousands of Czechs study the map of their mutilated country and are unable to understand how their allies prepared such a fate for them."

The Government announced that occupancy of the Freistadt district by Polish troops had brought thousands of Czechs under the Polish Government, with 39,000 Czechs and 29,000 Poles in Freistadt alone.

Officials said the Polish occupation of the Teschan area included 23,000 Czechs and 34,000 Poles.

Prager Presse pessimistically voiced doubt that plebiscites would be held even in districts where Germans comprise less than 50 per cent of the population, predicting such areas claimed by Germany would be given her by the international commission.

(In Geneva the Czechoslovak delegation to the League of Nations called upon British and French members of the International Boundary Commission to quit as a protest against German, Hungarian and Polish demands.

Premier Jan Syrovy's newly formed Cabinet granted amnesty to Hungarian, Sudeten German and Polish political prisoners today as a step toward national and international pacification.

Another step was the naming by Dr. Joseph Tiso, Prime Minister of the autonomous Slovak state, to be head of a Czechoslovak commission to negotiate Hungarian claims in Magyar minority sections of dismembered Czechoslovakia.

Slovakia celebrated despite the fact that in its natural capital, Bratislava, two Hungarian deputies demanded immediate negotiations for the transfer of extensive portions of Slovakia to Hungary. The three months' period specified in the four-Power Munich agreement, Oct. 1 for settling the issues of Polish and Hungarian minorities was considered too long to suit the Hungarian legislators.

Martha Raye Married.

By the Associated Press.

HOLLYWOOD, Oct. 8.—Martha Raye and David Rose were married late this afternoon at Ensenada, Lower California, the actress telephoned a friend here. Miss Raye and Rose, a composer, will here last night.

SERGT. YORK BUSY ON FARM ON ANNIVERSARY OF EXPLOIT

Man Who Killed or Captured Entire German Battalion Spends Day Building a Silo.

By the Associated Press.

PALL MALL, Tenn., Oct. 8.—Alvin C. York, who as an army sergeant 20 years ago today killed or captured an entire German machine-gun battalion "practically unassisted," spent today working as usual on his 395-acre farm. He was building a silo.

York, described by Gen. John J. Pershing as "The greatest civilian soldier" in the World War, on Oct. 8, 1918, killed at least 25 Germans, soldiers and captured 132, including the battalion commander and two other commissioned officers. He was armed only with a service rifle and revolver.

Twenty years later, his thoughts center in his family and his growing Tennessee farm.

"Oh, no, I haven't forgotten what day it is," he said, "but right now we're building a silo. We want to get it done by Monday, and what with cutting silage too, we're pretty busy."

3 DIAMOND RING With 14-Karat Gold Setting
Lovely Three-Diamond Ring exquisitely styled in today's fashion.
$24.50
A $35 Value
Pay Only a Small Deposit Use Our "Will Call" Plan
Karst-Friton

For CORRECT EYEGLASSES See OTTO BACHMAN, O.D. BACHMAN OPTICAL CO. 209 N. 9th St. (Bet. Olive and Pine) For Appointment Call CE. 8867

KIESELHORST Since 1879
For Those Who Desire the Finest SOHMER $415 to $2100
Slightly Used Spinet, $175
5816 EASTON OPEN EVENINGS

NO MONEY DOWN
PAY ONLY 50¢ A WEEK*
GLASSES on CREDIT
No need to delay! Get your needed Glasses now and pay as convenient. Careful examination! Correct fitting.
DR. R. L. SCHREINER, Optometrist in Charge
UNION-MAY-STERN OLIVE AT TWELFTH

Dixie System
ESTAB. 1926—"A QUALITY INSTITUTION" 24-HOUR SERVICE
3 FREE HAMBURGERS
WITH EVERY 2 YOU BUY AT REGULAR PRICE OF 5¢ EACH
ALL THIS WEEK MONDAY to FRIDAY INCLUSIVE
GOOD ANY TIME EXCEPT 10 A. M. TO 2 P. M.
The Dixie System is happy to make the public this offer strictly as an advertising inducement—to acquaint you with the fine quality of Dixie Hamburgers and allow you to see for yourselves the clean and sanitary conditions under which they are prepared!
USE THIS COUPON! COUPON
This Coupon Plus 10c will entitle you to the above offer at any of the Dixie System Stores between the hours of 2 P. M. and 10 A. M. from Oct. 10 thru Friday, Oct. 14. The addresses are listed below:
1 Coupon to a Customer
CARRY-OUT ONLY
"Once Tried—Never Denied"
10¢ BUYS FIVE!
AT THESE DIXIE SYSTEM STORES IN ST. LOUIS
1. 3657 S. Grand
2. 6311 Easton
3. 5932 Easton
4. 4934 Delmar
5. Grand at Delmar
6. 6th and Pine
7. 18th and Choutoau
8. 1070 S. Kingshighway
9. 3113 N. Grand

Magnificent Value!
RCA VICTROLA
AUTOMATICALLY CHANGES RECORDS
10-Inch and 12-Inch Intermixed
$189.95
Including $9.00 worth of Victor Records of your own selection, a $6.95 Master Antenna and a year's subscription to the RCA Victor Record Review.
Convenient Terms. Liberal Allowance on Your Present Instrument.



Complete home entertainment within the reach of all . . . a Superb radio for American and foreign reception . . . a Marvelous Victrola that changes records automatically . . . 10 tubes, crystal pick-up, electric tuning, 12-inch dynamic speaker and other de luxe features.
You will enjoy hearing RCA Victor's "Hour of Music" every evening (except Sunday) at 10:15 over Station WTMV
MAIL COUPON
Aeolian Company of Missouri, 1004 Olive St.
Please tell me how much you will allow for my old radio.
Name
Address
For finer radio performance change to RCA Victor Radio Tubes
AEOLIAN COMPANY of MISSOURI
W. P. CHRISLER—PRESIDENT
1004 OLIVE STREET
OPEN EVENINGS
Small charge on time sales

CLAIMANTS FIG… PAYMENT OUT… CAMPBELL TR…

Court Hearing Oct. … Objections to $9… Outlay for Benef… Who Died in March…

ATTACK MADE ON … TRUSTEES' REP…

Judge Asked to Wit… Approval of It Till L… tion Over Hugh C… bell's Estate Is Settle…

Objections to expenditure … 000 for maintenance of … Kyle Campbell from August … until his death last March … funds of the trust estate … lished for him by his fat… 1885, have been set for h… Oct. 21 in Circuit Court.

The objections, filed yes… for 140 of the 300 or more … ants for shares in the $1,… trust estate, point out tha… will of Hugh Campbell, Ha… brother, who died in 1931, le… income from his $1,000,000 … for support of Hazlett.

In a recent report of re… and disbursements in the H… Campbell trust estate, inc… items making up the $90,00… trustees said they had bee… vised that the filing of a s… August, 1932, contesting H… will, prevented further pay… for Hazlett out of Hugh's … The trustees are the St. … Union Trust Co. and Allen … rick, an attorney.

Their report, covering the … from 1926, when they were … pointed successor trustees, to… lett's death, placed the valu… of approximately $1,900,000 o… trust estate. That value doe… include eight parcels of rea… tate. The bulk of the estate … Government bonds.

The objections, exceptions t… report, were filed for the 140 c… ants by their attorneys, Ha… Troll and W. W. Henderson, who… asked the Court to withhold ap… proval of the report until dispo… tion of the litigation conte… Hugh's will, now pending in … State Supreme Court.

The expenditures were for … ical care of Hazlett Campbell … invalid, and for his living expe… including salaries of employes … was 80 years old when he … March 27, the last of the Cam… clan to occupy the mansion of … War days at 1508 Locust street.

Troll said six of the eight p… of real estate were on the r… front, involved in the Governm… condemnation proceedings to … quire land for the proposed Je… son National Expansion Mem… They had been used, he said … Hazlett Campbell's father, R… Campbell, Indian trader, for … houses for furs.

Hearings were held intermit… ly last month to determine wh… the heirs-at-law of Hazlett C… will, entitled to share in the … 000,000 estate. Those hearings … been adjourned indefinitely to … mit Special Master John J. Na… to review evidence already … and enable attorneys to deter… whether depositions should be … en in other parts of the count… Ireland, home of Hazlett C… bell's ancestors.

$150-A-MONTH TEMPORARY ALIMONY TO MRS. L. E. W…

Court Grants Motion of Fo… Bookshop Operator Suing for Divorce.

A motion for temporary alim… of $150 a month, filed by Mrs. J… White, 412 Hawbrook court, H… wood, in her divorce suit ag… Loftin E. White, manager of … louis typewriter agency, was g… ed after a hearing yesterday be… Circuit Judge Julius R. Nolte… Clayton.

Mrs. White testified that her … band's annual income aver… $10,000. In her divorce peti… she alleges general indignities … says he failed to support her … manner commensurate with his … come, making it necessary for … to find work. She formerly o… ted a book store in the Pi… building.

Mrs. White told the Court his inc… was $5500 to $7500 a year. I… cross bill he says he had been … ing to support his wife but … her interest in her business … vented her from making a pro… come for him.

The ALABAMA IN… 6927 OLIVE ST. ROAD
Featured This Sunday
SOUTHERN BAKED HAM 85¢
With Sweet Potatoes
Full 8-Course Dinner
Famous for Fudge Ice Cream Pie
CAbany 9413 for Reservations

ST. LOUIS POST-DISPATCH
Founded by JOSEPH PULITZER, Dec. 12, 1878
TELEPHONE: MAIN 1111
Published Daily by the Pulitzer Publishing Co., Twelfth Boulevard and Olive St. Entered as second-class matter, July 17, 1879, at the postoffice at St. Louis, Mo., under act of March 3, 1879.
MEMBER OF THE ASSOCIATED PRESS. The Associated Press is exclusively entitled to the use for republication of all news dispatches credited to it or not otherwise credited in this paper, and also the local news published herein. All rights of republication of special dispatches herein are also reserved.
Subscription Rates by Mail in Advance (Applicable only where local dealer service is not available.)
Daily and Sunday, one year — — — $12
Daily, Without Sunday, one year — — — $9
Sunday only, one year — — — $3
Remit either by postal order, express money order or St. Louis exchange.

...T. YORK BUSY ON FARM ... ANNIVERSARY OF EXPLO...

...Who Killed or Captured E... ...re German Battalion Spends ... Day Building a Silo.
...e Associated Press.

...LL MALL, Tenn., Oct. 8. ... ...n C. York, who as an ar... ...eant 20 years ago today kill... ...aptured an entire German ma... ...e-gun battalion "practically w... ...ted," spent today working ... ...l on his 398-acre farm. H... ...building a silo.

...rk, described by Gen. John ... ...hing as "The greatest civilia... ...er" in the World War, on Oc... ...18, killed at least 25 Germa... ...ers and captured 132, inclu... ...the battalion commander a... ...other commissioned office... ...was armed only with a servi... ...and revolver.

...renty years later, his thoughts ...er in his family and his rol... ...Tennessee farm.

"...h, no, I haven't forgotten wh... ...it is," he said, "but right no... ...e building a silo. We want t... ...t done by Monday, and wh... ...cutting silage too, we're pret... ..."

...d doubt that plebiscite ...d be held even in district... ...e Germans comprise less tha... ...r cent of the population, pe... ...g such areas claimed by Ge... ...would be given her by th... ...national commission.

...Geneva the Czechoslovak... ...ation to the League of Na... ...called upon British an... ...ch members of the Interna... ...l Boundary Commission t... ...as a protest against Germa... ...arian and Polish demands. ...emier Jan Syrovy's newly ...ed Cabinet granted amnesty t... ...arian, Sudeten German an... ...h political prisoners today as ... ...toward national and interna... ...l pacification.

...other step was the naming o... ...oseph Tiso, Prime Minister o... ...utonomous Slovak state, to be ... ...of a Czechoslovak commissio... ...egotiate Hungarian claims t... ...ar minority sections of di... ...pered Czechoslovakia.

...vakia celebrated despite th... ...that in its natural capit... ...slava, two Hungarian deputi... ...nded immediate negotiation... ...he transfer of extensive po... ...of Slovakia to Hungary. Th... ...months' period specified i... ...our-Power Munich agreemen... ...1 for settling the issues o... ...h and Hungarian minoritie... ...considered too long to suit th... ...arian legislators.

Martha Raye Married.
...Associated Press.
...LLYWOOD, Oct. 8.—Martha ... and David Rose were ma... ...ate this afternoon at Ensen... ...ower California, the actres... ...honed a friend here. Mis... ... and Rose, a composer, l... ...last night.

...e ALABAMA IN...
...6927 OLIVE ST. ROAD
Featured This Sunday
...THERN
...KED HAM 85¢
...h Sweet Potatoes
...8-Course Dinner
...ous for Fudge Ice Cream Pie
...CAbany 9413 for Reservations

...Value!
...TROLA
...NGES RECORDS
...Intermixed
...95

...Victor Records of
...Master Antenna and
...RCA Victor Record
...s. Liberal Allowance
...sent Instrument.



...within the reach of all ... and foreign reception ...changes records auto... ...ck-up, electric tuning, ...her de luxe features.

...PON...
...y of Missouri, 1004 Olive St. ...w much you will allow for my

...IAN
...ISSOURI ...ESIDENT ...TREET
OPEN EVENINGS
...sales

CLAIMANTS FIGHT PAYMENT OUT OF CAMPBELL TRUST

Court Hearing Oct. 21 on Objections to $90,000 Outlay for Beneficiary Who Died in March.

ATTACK MADE ON TRUSTEES' REPORT

Judge Asked to Withhold Approval of It Till Litigation Over Hugh Campbell's Estate Is Settled.

Objections to expenditure of $90,000 for maintenance of Hazlett Kyle Campbell from August, 1932, until his death last March out of funds of the trust estate established for him by his father in 1885, have been set for hearing Oct. 21 in Circuit Court.

The objections, filed yesterday for 140 of the 300 or more claimants for shares in the $1,900,000 trust estate, point out that the will of Hugh Campbell, Hazlett's brother, who died in 1931, left the income from his $1,000,000 estate for support of Hazlett.

In a recent report of receipts and disbursements in the Hazlett Campbell trust estate, including items making up the $90,000, the trustees said they had been advised that the filing of a suit, in August, 1932, contesting Hugh's will, prevented further payments for Hazlett out of Hugh's estate. The trustees are the St. Louis Union Trust Co. and Allen C. Orrick, an attorney.

Their report, covering the period from 1926, when they were appointed successor trustees, to Hazlett's death, placed the valuation of approximately $1,900,000 on the trust estate. That value does not include eight parcels of real estate. The bulk of the estate is in Government bonds.

The objections, exceptions to the report, were filed for the 140 claimants by their attorneys, Harry Troll and W. W. Henderson, who asked the Court to withhold approval of the litigation contesting Hugh's will, now pending in the State Supreme Court.

The expenditures were for medical care of Hazlett Campbell, an invalid, and for his living expenses, including salaries of employes. He was 80 years old when he died March 27, the last of the Campbell clan to occupy the mansion of Civil War days at 1508 Locust street.

Troll said six of the eight pieces of real estate were on the riverfront, involved in the Government's condemnation proceedings to acquire land for the proposed Jefferson National Expansion Memorial. They had been used, he said, by Hazlett Campbell's father, Robert Campbell, Indian trader, for warehouses for furs.

Hearings were held intermittently last month to determine who are the heirs-at-law of Hazlett Campbell, entitled to share in the $1,900,000 estate. Those hearings have been adjourned indefinitely to permit Special Master John J. Nangle to review evidence already given and enable attorneys to determine whether depositions should be taken in other parts of the country or Ireland, home of Hazlett Campbell's ancestors.

$150-A-MONTH TEMPORARY ALIMONY TO MRS. L. E. WHITE

Court Grants Motion of Former Bookshop Operator Suing for Divorce.

A motion for temporary alimony of $150 a month, filed by Mrs. Jonne White, 412 Hawbrook court, Kirkwood, in her divorce suit against Loftin E. White, manager of a St. Louis typewriter agency, was granted after a hearing yesterday before Circuit Judge Julius R. Nolte at Clayton.

Mrs. White testified that her husband's annual income averaged $10,000. In her divorce petition she alleges general indignities and says he failed to support her in a manner commensurate with his income, making it necessary for her to find work. She formerly operated a book store in the Pierce Building.

Mr. White told the Court his income was $3500 to $7500 a year. In a cross bill he says he had been willing to support his wife but that her interest in her business prevented her from making a proper home for him.

ST. LOUIS POST-DISPATCH
Founded by JOSEPH PULITZER, Dec. 12, 1878
TELEPHONE: MAIN 1111
Published Daily by the Pulitzer Publishing Co., Twelfth Boulevard and Olive St. Entered as second-class matter, July 17, 1879, at the postoffice at St. Louis, Mo., under the act of March 3, 1879.
MEMBER OF THE ASSOCIATED PRESS and AUDIT BUREAU OF CIRCULATIONS
The Associated Press is exclusively entitled to the use for republication of all news dispatches credited to it or not otherwise credited in this paper and also the local news published herein. All rights of republication of special dispatches herein are also reserved.
Subscription Rates by Mail in Advance (Applicable only where local dealer service is not available.)
Daily and Sunday, one year $10.00
Daily, Without Sunday, one year 5.00
Sunday only, one year 5.00
Payable either by postal order, express money order or St. Louis exchange.

Auto Hit By Train; Woman Killed





MRS. HAZEL M. JURGENS, (below) was killed when the car, stalled on the Missouri-Pacific tracks at Eureka, was hit by a train.

DEMOCRATS OPEN STATE CAMPAIGN AT SEDALIA RALLY

Continued From Page One.

party know equally well that he is our ace in the hole. Any party which has been in power for six years has inevitably created many grievances against it.

"Ordinarily it would cause the voter to cast his vote not for one party but against the party in power. The one reason that as a party we may be saved from that fate which has overtaken all other parties in American political history is that same faith and popularity in which Franklin D. Roosevelt is held by millions of our people.

Clark said he was asking for the judgment of the voters "upon the whole record, both for the Democratic party and myself," and said that was the issue which should be fought out in the campaign between the Democratic party and the Republican party and "between Gov. Caulfield and myself."

Clark On His Record.

Discussing his record during his first term in the Senate, which Caulfield has attacked, Clark said that he had regarded some of the experiments recommended by the President as "unsound policies, and when I have been unable to conscientiously agree with the recommendations of the President, I have differed with him with the greatest reluctance but under my own oath of office have followed my own convictions."

"I hold it to be duty of any Senator or Representative sworn on his oath to represent a great constituency," Clark said, "to give the greatest possible deference to the recommendations of the President of the United States, to resolve all possible doubts in favor of those recommendations, to vote in favor of them if possible to do so, but, if theoretically convinced that they are wrong, under his own oath of office, to vote against them."

"Like Wrestling With Eel."

Turning his guns on Caulfield, Clark said "any attempt to join issue with him on concrete questions of governmental policy is like wrestling with an eel. He views the six years of Democratic responsibility for governemnt with a melancholy eye," Clark said. "With an air of gentle aloofness, he vaguely expresses pious regret that the improvements of the last six years have not been greater than they are; he ignores completely the sorry record of the period when Hoover was President, and he was Governor, and Mellon and Mills the fiscal dictators of the nation."

"If Mr. Caulfield can convince the people of Missouri that they should return to the Hoover ideas and the Hoover processes of government," Clark said, "he will show powers of persuasion the like of which have never been seen in our country until this time."

Relief and European Crisis.

Clark defended the relief policies of the administration and spending by the Government for relief of unemployment. He said it was regretable but true that the relief situation and its responsibilities "must still be faced until unemployment is ended by a more proper balance in the economic processes of production, distribution, and income, wages and profits."

Referring briefly to the recent war crisis in Europe, Clark said he thought the most important subject confronting the American people was to keep America out of war; he did not think it was the duty of the United States to act as the policeman of the world, "or to protect the investments of a handful of adventurers abroad."

Woodring on Roosevelt.

Woodring paid tribute to President Roosevelt for the part he played for peace before the Munich conference, which averted the threat of immediate war. "When everyone else had quit," Woodring said, "he changed that desperation to hope."

"No one knows whether last week brought peace to Europe or only a breathing spell," Woodring said. "But whether we have peace for the years or whether it is only peace for the moment, at least we have been granted a respite. But we should regard it only as a storm signal, as a warning to put our house in order. . . .

"As the President pointed out in his first appeal to the German Chancellor last week," Woodring said, "a European war—if there should be one, and we sincerely hope there will not be—would inevitably result in the collapse of the economic and social structure of all nations involved, with severe repercussions for America that we could not expect to avoid. To withstand the shocks, if they come, the nation must be united." . . .

Candidates and Fish Fry.

Gov. Stark, who introduced Woodring, reviewed briefly the record of the State administration and said the State would finish this year with a balanced budget and with operating expenditures within the legislative appropriations.

The Democratic nominees for State offices and for representatives in Congress were introduced by Chairman Aylward, together with Robert E. Hannegan, chairman of the St. Louis Democratic City Committee, who introduced Senator Clark.

A fish fry for visiting Democrats was held before the rally by a local committee, which announced 2600 pounds of fish went into the frying pans.

Hunter Found Shot to Death.

By the Associated Press.

PARIS, Ill., Oct. 8.—Wiomer R. Zimmerman, 47 years old, secretary of the Edgar County Building & Loan Association, was found shot to death near here today. He had been squirrel hunting.

LAND-GOING PERCH AND FISH THAT SPIT IN RARE COLLECTION

Latter Can Put Out Lighted Cigarette in One Shot, Says Syracuse Scientist.

By the Associated Press.

SYRACUSE, N. Y., Oct. 8.—Syracuse University has acquired perch that can climb out on the seashore at night to hunt for their suppers, fish that can spit with bull's eye accuracy and "mud skippers" that hop along on their tails. These queer fish are part of a collection that Dr. Justus F. Mueller of the New York State College of Forestry brought back with him after a round-the-world trip.

The "climbing perch" are found in the Philippine Islands, the Malay Peninsula and Siam. They are about five inches long. On shore they propel themselves along by spiny gill extensions, bumping along like an airplane about to take off.

"Actually," Dr. Mueller said, "they do very little 'climbing,' but in some instances they 'climb' to a height of three or four feet. They can stay out of the water almost indefinitely."

The Siamese "archer fish" is the one with uncanny skill as a spitter. "In action," Dr. Mueller said, "the fish shoots at insects dangling from strings. At night it will mistake a cigarette for a firefly and will put it out with a shot of water."

The "mud skipper," a tiny fish found from Burma to the Philippines, also can stay out of the water for long periods. It is grotesque, with eyes like a bullfrog and a front fin like a foot.

Ten Years for Fatal Stabbing.

LEBANON, Mo., Oct. 8.—A Laclede County Circuit Court jury convicted James Evans today of second degree murder in the fatal stabbing of Manuel Nobles, Sept. 5. Evans was sentenced to 10 years in the penitentiary.

HARDY
Chrysanthemums
Plants
and
ROSE BUSHES



Growing in our "New-Process pots. Full of buds and bloom. Many varieties. Containers easily removed for planting.
CHRYSANTHEMUM PLANTS—Asst. varieties. Reg. 75c value. Sale price ... 59c
PEONIES and POPPIES—Plant now, for Spring blooms. Special, each ... 20c
Per Doz. $6 to 35c
★ LANDSCAPE SERVICE
WESTOVER
NURSERY CO. GREENHOUSES
7800 OLIVE ST. ROAD
OPEN ALL DAY SUNDAY
WYDOWN 0202 WE DELIVER

NEW YORK'S
Skyscraper
HOTEL



welcomes you to the great Metropolis amid an atmosphere of Continental charm. Guests enjoy the ideal location with a magnificent view overlooking Central Park, nightly concerts and refreshments, sun decks, well-stocked library, and a piping hot Continental Breakfast that is sent to each room with our compliments.
Rates from
$3 SINGLE—$5 DOUBLE
Including Continental Breakfast
Write for Booklet SMP
Barbizon-Plaza
58th STREET at 6th AVENUE, N. Y.

200 PRIZES GIVEN AWAY Free
Only 6 Days Left to Enter
SELLE'S
58-FACET DIAMOND
CONTEST
It's easy to win. Just complete this sentence in 30 additional words or less.
"I prefer to buy my diamonds at Selle's because . . . . . .
CONTEST FREE AND OPEN TO ALL. Nothing to buy. Just write, call or send for FREE official answer blank containing list of valuable prizes and helpful information about Selle's Diamonds—or use your own stationery.
CONTEST ENDS SATURDAY, OCTOBER 15th—6 P. M.
Address All Answers to:
Selle JEWELRY COMPANY 808 OLIVE
Where All Round Diamonds Have 58 Facets

BRUCE SHOE CO. OWES $54,671; HAS $22,393

Chain Firm Schedules Filed With Referee in Bankruptcy.

A schedule of liabilities and assets of the John Bruce Shoe Co., a chain store firm, was filed with Referee in Bankruptcy E. E. Pearcy yesterday by the Hamilton-Brown Shoe Co., chief creditor.

Ownership of the Bruce chain, which operates eight shops in Iowa, Illinois, Missouri and Arkansas, is in dispute between Hamilton-Brown and Luke E. Hart, attorney and former president of Hamilton-Brown. Each asserts the other owns the stores.

Debts of $54,671 were recorded in the schedules, of which $53,195 was listed as owed to Hamilton-Brown. Assets were placed at $22,393 as follows: Stock in trade, $11,175; cash, $8198, and fixtures, $3020. The balance of the liabilities represents Federal, State and municipal taxes.

Application for the appointment of a receiver and an involuntary petition in bankruptcy was filed in Federal Court last month against the Bruce firm by Hamilton-Brown. W. L. Collins, president of Hamilton-Brown, was appointed receiver by District Judge Charles B. Davis. It was stated that Collins would serve without compensation.

Previously Raymond Dolphus, a clerk in a Bruce store at 7318 Manchester avenue, Maplewood, was appointed receiver for that shop after he testified in Circuit Court at Clayton that he did not know his boss and had not learned who owned the business. Several days later P. J. Richardson, former manager of the Maplewood store, was arrested on an embezzlement warrant issued on complaint of a supervisor for the firm. To a Post-Dispatch reporter, Richardson denied taking company funds.

STRIKE VOTE IN BUICK PLANT OF GENERAL MOTORS PUT OFF

Delayed Pending Conference at Detroit With Company's Executives as Agreement Provides.

By the Associated Press.

DETROIT, Oct. 8.—A strike vote among United Automobile Workers in the Buick division of the General Motors Corporation at Flint was deferred today pending a conference with high officials of the firm in Detroit Tuesday.

Elmer Dowell, UAW international board member in charge of General Motors locals, said the union's contract with the company required that disputes which could not be settled locally should be taken to the corporation's executive offices in Detroit before a strike could be called.

Dowell said the union had six grievances, and that the 32-hour week was the principal matter up for negotiation. He said that if the dispute could not be settled in the Detroit meeting, the 25-man bargaining committee of Flint Local No. 156 had the power to call a strike.

About 6000 employes of Chrysler's Plymouth division, who remained away from the Plymouth plant here yesterday, refusing to work more than 32 hours in one week, will return to their jobs Monday morning. The Briggs Manufacturing Co.'s Mack avenue plant, body supplier for Plymouth, which also closed yesterday, will reopen with 9000 workers.

MOTHER RE-WEDS; GIRL INHERITS $1,000,000

Gets Estate Left in Trust 21 Years Ago by Father Who Shot Himself.

By the Associated Press.

LOUISVILLE, Ky., Oct. 8. — A 22-year-old Louisville girl, Jessie Barr, has inherited a million dollars, the full estate of her father, Jesse Barker, a banker who died 21 years ago.

Only a few minor court formalities separated Miss Barr, expert swimmer and Junior Leaguer, and the inheritance.

Barker was found dead in his home at Peoria, Ill., a bullet wound in his head, Oct. 7, 1917. A jury said it was suicide.

His will, which is on file in the Peoria County Probate Court, dated Jan. 5, 1915, specified a trust fund be set up for the widow, Mrs. Chamie W. Barker, now Mrs. Wright Barr, wife of an insurance man of this city. The testament provided the widow should get the income from the trust fund until the time of her death, provided she did not remarry.

Jessie Barker Barr, who adopted the surname of her mother's second husband, was born March 22, 1916, and on that date, the will showed, her father attached a codicil providing that if his wife remarried after his death his daughter should inherit the entire estate.

The codicil set out that his daughter, in this event, should receive the full estate 21 years after his death. That date arrived yesterday.

Attorney William G. Roberts of Peoria, Miss Barr's guardian and a trustee of the estate, came here Thursday night to ascertain if Miss Barr was alive and to fulfill other obligations pertaining to the transfer of the estate.

Mrs. Barr, with whom Jessie makes her home, obtained a third of the estate as her widow dower right before she remarried, the will showed.

Jessie, a graduate of the Louisville Collegiate School, was taught to swim by Johnny Weissmueller, Olympic champion and film star. She has spent her last three winters in Miami Beach, Fla.

EDMUND BABLER STATE PARK TO BE DEDICATED TOMORROW

Secretary of Interior Ickes to Speak at Ceremonies at 1810-Acre Ozark Tract.

The Dr. Edmund A. Babler Memorial State Park, in Western St. Louis County, will be dedicated at a public ceremony at 3 o'clock tomorrow afternoon, with Secretary of the Interior Harold L. Ickes as the principal speaker. As part of the program, a 10-foot bronze statue of the late Dr. Babler, a surgeon, will be unveiled near the main entrance to the park.

The park, consisting of 1810 acres of Ozark hills near the Missouri River bluffs, was a gift to the State from Jacob L. Babler, former Republican National Committeeman, and Henry J. Babler, in memory of their brother. Formal opening is not expected until next year, but visitors tomorrow will be permitted to drive around the grounds, which have been developed by the National Park Service, CCC WPA and State park department, at a cost of about $1,500,000.

Ickes, who in his address is expected to discuss conservation, will be introduced by Gov. Stark. The address will be broadcast by Station KSD from 3 to 3:30 p. m.

"FLUFFY" CLEANSING CREAM
by Elizabeth Arden

Light as foam . . . fragrant as a garden and creamy as whipped cream . . . Fluffy has been created to offer women a choice of cleansers. The famous Ardena Cleansing Cream is applied with a pad moistened in Skin Tonic; Fluffy is applied with the fingertips. Either cream, $1.00 to $6.00



Elizabeth Arden
PREPARATIONS AT ALL SMART SHOPS

Educator Visits City



—By a Post-Dispatch Staff Photographer.
MISS GRACE ELEANOR HADOW.

WOMAN FROM OXFORD GUEST AT MARYVILLE

Principal of College on Way Back From Parley in Australia.

Miss Grace Eleanor Hadow, principal of the Society of Oxford Home Students, oldest of five colleges for women at the University of Oxford, arrived yesterday to be a guest at Maryville College of the Sacred Heart on her return from Australia, where she was the only woman member of a group from England attending the conference of British Commonwealth Relations.

The conference, attended by members of the Institute of International Relations from British dominions, expressed confidence that continued peace would result from the recent settlement of the German-Czechoslovak crisis. At Sydney, members of the conference, called to discuss relationships of the various dominions, followed developments by radio.

"Among the 120 members of the conference there was a strong sympathy for Czechoslovakia," Miss Hadow said in an interview. "The feeling was much the same as that in England and in the United States."

"It was one thing to go to war to force unwilling Sudeten Germans to remain in Czechoslovakia; it would have been quite another if Hitler had invaded Czechoslovakia. As one member of our conference expressed it, in conversation with another, 'Would you be willing to lay down your life for the defense of Sudeten Germany?'"

"There is another point worth making," she continued. "There has been a good deal of feeling that Great Britain should police the world. But, after all, would the rest of the world really like it?

"Great Britain set a worthy example for other nations in disarmament. She cut her army to the bone. It is no secret her army is below fighting strength. True, there is the British Navy. But you can't send the navy to Czechoslovakia. In the event of another war, British dominions would not be called upon to send large forces of troops to foreign lands. The airplane and other modern war machines will eliminate trench warfare."

Miss Hadow, who taught English at Bryn Mawr 25 years ago, will leave today for New York.

GEORGE E. SOYSTER DIES IN COLORADO HOSPITAL

St. Louisan, Former Officer of Railroad Telegraphers, Stricken on Way Home from California.

George E. Soyster, 69 years old, former vice-president of the Telegraphers' National Bank, died Friday of heart disease at a hospital in Colorado Springs, Colo., to which he had been taken after becoming ill a week ago when returning from a trip to California. He lived at 4351 Itaska street.

Mr. Soyster, who had been general secretary-treasurer, chairman and a director of the Order of Railroad Telegraphers, retired last May from his offices in the organization in which he had been a member for 37 years.

Funeral services will be held at 10 a. m. Tuesday from the Mullen Brothers' mortuary, 4259 Lindell boulevard, to be followed by cremation at Valhalla. Surviving are his wife and two sons, George E. and Homer L. Soyster.

THEODORE GARY, CAPITALIST, MARRIES AGAIN, AT 82

Weds Mrs. Ross Larrabee, Sister-in-Law of His First Wife, at Kansas City.

KANSAS CITY, Mo., Oct. 8.—Theodore Gary, 82 years old, capitalist, was married here today to Mrs. Laurie Larrabee. The bride, a widow of the late Ross Larrabee, was a sister-in-law of Gary's first wife, who died several years ago.

The marriage was performed by the Right Rev. Robert Nelson Spencer, Bishop of the West Missouri Episcopal Diocese.

The pair left immediately for Gary's estate near Macon, Mo.

Gary, whose fortune was made in the telephone industry, was one of the early supporters of a hard road system in Missouri. He was appointed a member of the State Survey Commission by Gov. Caulfield in 1929.

SAFE CRACKED WITH PICKS

Burglars Get $416 at Oil Storage Plant.

Burglars used pick-axes to break open a safe in the office of a Shell Petroleum Corporation bulk storage plant, at Union and Green Park road, St. Louis County, Friday night. They fled with $416.

The theft was discovered yesterday morning by W. P. Larew, manager of the plant.

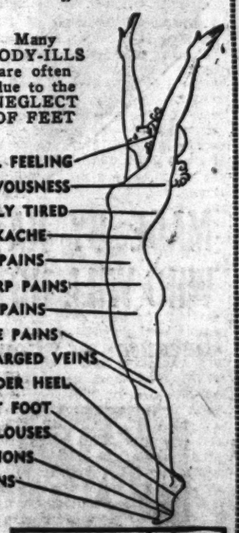
HOW'S THIS?
UP TO 60-WATT LIGHT BULBS, 10c
75 to 100 Watt — — — — 12c
150 Watt — — — — — — 15c
200 Watt — — — — — — 25c
American Made—1000-Hour Guarantee
DELIVERY or PICK-UP
MAin 4212 S. N. 8th ST.
You Must Mention This Ad.

C. E. Williams
SIXTH and FRANKLIN
DOUBLE Eagle Stamps MONDAY

The Sawyer Metatarsal ARCH SHOES

Don't Neglect Your Feet

Many BODY-ILLS are often due to the NEGLECT OF FEET



DULL FEELING
NERVOUSNESS
EASILY TIRED
BACKACHE
HIP PAINS
SHARP PAINS
LEG PAINS
KNEE PAINS
ENLARGED VEINS
TENDER HEEL
FLAT FOOT
CALLOUSES
BUNIONS
CORNS

Feet Hurt?
Enjoy Positive RELIEF
HERE ONLY
$6.00

SMART Styles



Fine Quality
BLACK OR BROWN KID



Patented Two-Way Combination Support for both Metatarsal and Longitudinal Arches of the foot.

SCIENTIFIC SIZES 3 TO 11—WIDTHS AAAA TO EEE
Also Black SUEDE Styles in Sizes to 10-AA to D

Ye Olde Tyme Comfort
DRESS STRAPS AND TIES
SOFT, BLACK GLAZED KID $3.50
Sizes 4 to 10—AAA to D
Style Book on Request
Mail Orders Filled



22 Styles

100,000 NAZI TROOPS NOW IN SUDETENLAND

Occupation Regarded as a Maneuver, German Army Officers Say.

By MELVIN K. WHITELEATHER
A Correspondent of the Associated Press.

WITH THE GERMAN ARMY OF OCCUPATION IN SUDETENLAND (via Zittau), Oct. 8.—Military forces in Germany's peacefully conquered new territory in Czechoslovakia were wrought tonight to an estimated 100,000 or 150,000 men.

Army officers said the occupation of Sudetenland is regarded as a maneuver. Almost as many men are being employed as compose the United States' full peace-time army.

At noon today troops began their occupation of the so-called fifth zone—small scattered areas added to the four zones already occupied. Completion of the occupation of overwhelmingly Sudeten regions is scheduled for Monday.

Six thousand troops under the command of Colonel-General Fedor von Bock moved into the Reichenberg textile manufacturing district today.

Reichenberg and its industrial neighbor, Gablonz, were trouble areas a few weeks ago. The troops marched in a hailstorm which ripped welcoming banners from their moorings.

Von Bock, with five generals wearing long coats with red lapels, reviewed their goose-stepping men in what until today was Benes Square. It was rebaptised Bismarck Square.

Sudeten German party members reported a large number of men had fled to Germany before the Munich peace agreement of Sept. 30.

Members of a Czech colony in the Reichenberg suburb of Ober Rosenthal likewise reported that one-fourth of their 6500 members had fled inland to Czech territory.

Completely equipped SS elite guards wearing steel gray uniforms are participating in the "army maneuvers." A full division today occupied one section of zone four in the Riesen Mountains. Further divisions are in other zones. Their units are identical with those the regular army is using.

Reservists called to the colors during the war tension of the last two months form part of the Reichswehr now in Sudetenland.

Thousands of commandeered private vehicles—auto busses, small and large trucks and touring cars—are used in a test of the mobilization of civil vehicles.

Chauffeurs designated to drive these vehicles in wartime are behind the wheels now. Officers said the object was to have the men thoroughly familiar with their jobs in case of need.

$8000 JUDGMENT AWARDED FOR OCCUPATIONAL DISEASE

Metal Grinder, Who Sued Century Electric for $25,000, Said Dust Affected His Lungs.

A verdict of $8000 was returned yesterday by a jury in Circuit Court in favor of David Clohesy, 308 Elm street, who contended he suffered a lung disease from working as a metal grinder for the Century Electric Co.

Clohesy charged that the firm failed to provide proper safeguards for him during the four years he worked as a grinder, beginning in 1923. As a result, he said, he inhaled emery and metal dust and is suffering from pneumoconiosis. Clohesy sued for $25,000.

The company denied negligence, and contended that the suit was barred by the statute of limitations.

HITLER TRAVELS TO THE SAAR FOR SPEECH TODAY

Further Friendly Gesture Toward France by Fuehrer Considered Possible in Address.

U. S. VISAS UPSET BY RECENT DECREE

Consulate Seeks Conference With Interior Ministry on Canceling Passports of Jews in Germany.

By the Associated Press.

BERLIN, Oct. 8.—Reichsfuehrer Adolf Hitler went tonight from Sudetenland, Germany's newest acquisition, to the Saar Valley, its first gain under Nazi rule, to speak tomorrow at the opening of a new theater in Saarbruecken.

The belief was general he might seize upon his proximity to French territory to make another gesture of friendship to the western democracy.

Meanwhile, German troops moved into the fifth zone of Sudetenland which was delimited by the international commission in Berlin.

In Berlin, the Government revoked all German passports in the hands of Jews. This action was taken under a decree of the Ministry of Interior. It applies to Jews who are German citizens. They were given two weeks from yesterday, when the decree was signed, to surrender their passports. Several thousand visas issued recently by United States Consulates will prove worthless unless the Ministry of Interior agrees to restore and revalidate passports for such Jews as have received United States visas.

United States Consulate officials here said they had asked the ministry for an early conference. It may be held Monday.

The decree provided that Jews would receive police identification cards in place of their passports. If a Jew wishes to travel abroad his passport may be made valid again by a special amendment.

Hitler's Speech to Be Broadcast.

Hitler will speak at 2 p. m. (7 a. m. St. Louis time) in the Saar which officially became a part of Germany March 1, 1935.

He made guestures of friendship toward France in two previous speeches, on Sept. 12 at Nurnberg when he reiterated his renunciation of any claim to Alsace-Lorraine and on Sept 26 in Berlin when he renounced all further territorial claims on the European continent after the annexation of the Sudetenland.

Berlin diplomatic circles awaited the speech with interest but no German in authority was able or willing to disclose the probable nature of the talk.

Officials pointed out that Hitler is interested in art as well as foreign affairs and therefore his speech might easily be devoted to the theater and its place in German cultural life.

Goering in Sudetenland.

It will be broadcast throughout the nation.

Hitler left Field Marshal Hermann Wilhelm Goering behind in the fourth zone of occupation of Sudetenland as he boarded a special train for the Saar amid the cheers of crowds at Patschkau.

Goering delivered a speech at Karlsbad (Karlovy Vary).

"Now you have returned to your home, Germany," he declared from the balcony of the Karlsbad theater. "The Fuehrer took your fate into his strong hands. Don't ever forget, you are no longer Sudeten Germans; you are the Reich's Germans."

Throughout the day Hitler's battalions were proceeding further into the Iser and Giant Mountains.

There was real difficulty in marching over Spindler Pass in the Giant Mountains both on account of the general character of the approach and the fact that rain made the road slippery.

While the Czechs in that part of the country apparently stuck to their positions until the last possible moment, the occupation of the fifth zone proceeded according to schedule. It is to be completed Monday.

Economic Issues Considered.

In Berlin only the economic subcommittee of the International Commission set up under the four-Power Munich accord was in session.

Presiding over it was Karl Ritter, German Ambassador to Brazil, whose return to Rio de Janeiro was said to have been delayed at Hitler's request.

(A Rio de Janeiro dispatch said reliable sources there reported Ritter had been declared "persona non grata" by the Brazilian Government.)

Before his appointment as Ambassador to Brazil, Ritter was chief of the economics division of the Foreign Office.

A Wilhelmstrasse spokesman said that until economic issues were settled all other problems, such as the question of having or not having a plebiscite in the mixed areas of Czechoslovakia, were shelved temporarily.

COLE COUNTY PROSECUTOR DENIES OUSTER CHARGES

Carl F. Wymore Tells Supreme Court He Did Not Refuse to Prosecute Gamblers.

By the Associated Press.

JEFFERSON CITY, Oct. 8. — Prosecuting Attorney Carl F. Wymore of Cole County filed categorical denials in Supreme Court today of Attorney-General Roy McKittrick's charges he had "failed or refused" to prosecute "open or notorious" violators of the gambling and lottery laws.

McKittrick brought an ouster suit against Wymore in August, 1937, after a State-wide drive on slot machines.

Wymore, now nearing the end of his first term, is the Democratic nominee to succeed himself in the November election. He first fought the ouster suit on jurisdictional grounds, but the Supreme Court unanimously held in a decision Sept. 28 it had power to rule on his title to the office and ordered the case heard on its merits.

In his answer today, Wymore asserted "that, from time to time when respondent (Wymore) knew or had reason to believe that such gambling devices were in operation in Cole County, he caused appropriate action to be taken for the suppression thereof, by confiscation and otherwise."

U. S. Minister to Ireland Sails.

NEW YORK, Oct. 8. — John Cudahy, American Minister to Ireland, and Mrs. Cudahy sailed for Europe tonight aboard the French liner Ile de France.

SIGNATURES SOUGHT IN EFFORT TO REPEAL STATE SALES TAX

Consumers' Association Announces It Will Seek Levy on Chain Stores.

The Consumers' Association of Missouri is seeking thousands of signatures throughout the State in support of its efforts for repeal of the State sales tax.

Bills for the repeal of the sales tax and for the establishment of a tax on chain stores will be presented to the Legislature next January on behalf of 50,000 independent retailers, the Consumers' Association has announced. The repeal bill will contain provisions for revenue from other sources. The chain store tax would be at the rate of $1000 for the first five units, $2000 for the next five, $3000 for the next 10 and $5000 for each unit over 20.

The Consumers' Association bases its opposition to the sales tax on the contention that collections can be used for purposes other than old age pensions. Investigations, it is said, show 7000 delinquent taxpayers in the State.

SPECIAL PURCHASE AND SALE

BIRD'S INLAID Floor Covering

Good Quality
Reg. $1.25 Yard
Many beautiful patterns—most outstanding buy in St. Louis. Will beautify and brighten your kitchen, sunroom or bath—a value that is too marvelous for words.

69c Sq. Yd.

BUETTNER FURNITURE CO.

33 Years Service — 1007 Olive St. CE. 2838 — Seven Floors of Furniture

NETTIE'S CORSAGES 50¢ Up

V.P. 2 FRESH BEAUTIFUL ORCHIDS and Lily of Valley $3.45

ORCHIDS — — EACH $1.50

3 LARGE BELMONT GARDENIAS In Corsage $1.25

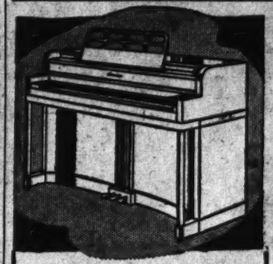
NETTIE'S FLOWER GARDEN
3801 S. GRAND at Chippewa

TWO OF ST. LOUIS' FINEST TRADITIONS
VEILED PROPHET and HERZ SWEETS

With the Prophet, his "subjects" agree that Herz Sweets are "always in good taste."

Herz

806 OLIVE 706 WASHINGTON 813 LOCUST



THE MODERN . . .
Acrosonic Piano
BUILT BY BALDWIN

The sensation of Today. An entirely new design in a small compact case and you'll marvel at its surprising richness of tone. Come in and learn how easy it is to own one. Terms easily arranged.

SALE—This Week
Fine Used Pianos

Baldwin Grand $695
Knabe Grand 545
Vose Grand 450
Howard Grand 295
Acrosonic Piano 280
Stock Grand 199
Studio Piano 125

ALL GUARANTEED
TERMS LIKE RENT
Small Carrying Charge

BALDWIN PIANO COMPANY
1111 Olive St. Open Evenings

GOOD USED FURNITURE
• ALL KINDS •
AT A PRICE THAT WILL SURPRISE YOU
GENERAL VAN and STORAGE COMPANY
Langen-Taylor Furniture Exchange
4914 DELMAR



"Most unique influence in the history of Music." WILFRED PELLETIER, Maestro Met. Opera Ass'n

Starts Today
METROPOLITAN OPERA AUDITIONS OF THE AIR
KWK — 4 P.M.
THE SHERWIN-WILLIAMS CO.

MEN! WOMEN!
ARE YOU AFRAID TO TALK?

You'll discover new depths in your mind—new confidence—new abilities. All by the simple expedient of learning to THINK ON YOUR FEET. When you talk you can make people listen. Your ideas will be expressed clearly—concisely. Your confidence in yourself and other people's confidence in you will make you more valuable in business and in demand in your social life. Conquer your fear of yourself and of others.

WHAT THE COURSE DOES FOR YOU:
• Develops courage and self-confidence. Cures inferiority complex.
• Increases your poise and personal force both in business interviews and before groups.
• Improves your memory—enables you to speak without notes.
• Enriches your command of English.
• Enables you to become a leader in business or society through your ability to speak.
• Enables you to become a more interesting conversationalist.
• Develops your latent powers and improves your personality.

Your Speaking Voice . . .
Morse offers business men and women special training for speaking either formally or informally. Diction, voice control and the development of personality are stressed.

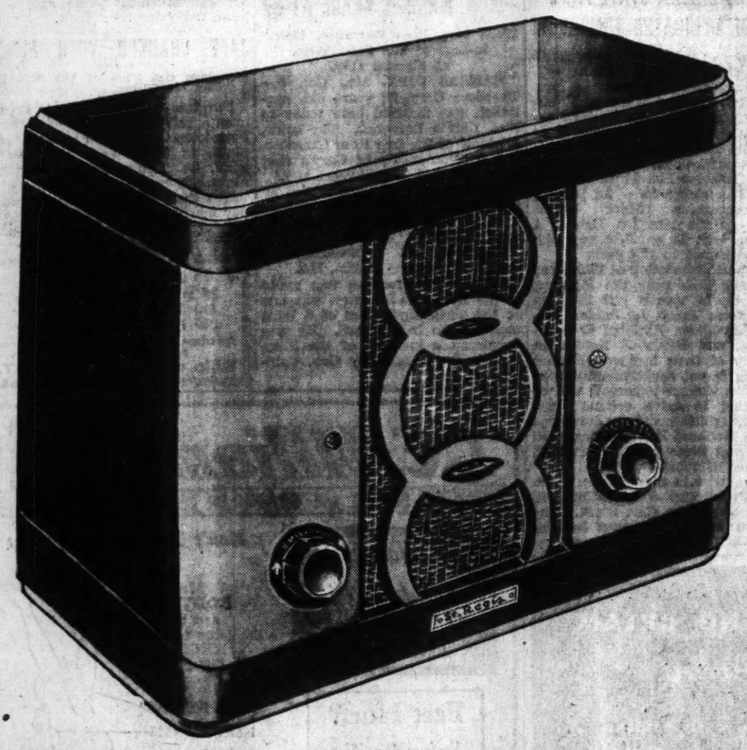
Enroll Now!

THESE ARE THE THINGS YOU WILL LEARN:
• To make your voice carry.
• To speak distinctly—overcome speech defects so that you can easily be understood over the telephone or before an audience.
• To breathe correctly.
• To pronounce correctly the sounds in the English language.
• To avoid monotony and increase your range of speaking.
• To make your voice more pleasing, more attractive.

. . . . Day and Evening Classes . . . .
MORSE SCHOOL of EXPRESSION
Musical Art Bldg. FRanklin 9243

Vacancies in desirable apartments in the city or suburbs are listed in the Post-Dispatch Rental Columns.

STONE BROS. CREDIT JEWELERS
THE VERY LATEST IN TINY MODELS



MADE BY NATIONALLY KNOWN MANUFACTURER WHO WILL NOT PERMIT THE USE OF THEIR NAME

Because of Popular Demand We Are Again Offering The Sensational "Tiny Tom"

20¢ DOWN 25¢ A WEEK

That small, powerful radio set you've been waiting for is here and goes on sale Monday morning. You'll thrill to its clear reception—its sweet tone—its marvelous performance—and all for only $7.95. FULLY GUARANTEED. And as a stand-out value you have yet to see its equal. Buy it on easy payments. Pay only 20c Down and take it right along with you. Later pay 25c weekly.

$7.95 NO INTEREST NO CARRYING CHARGES

Specifications
A. C. or D. C. Set Dynamic Speaker. Covers standard broadcast. Police calls.
LICENSED BY RCA

STONE BROS. CO.
CREDIT JEWELERS
717 OLIVE
5933 EASTON 2647 CHEROKEE 2706 NORTH 14th

"Now you'll see something!"

NEW BEAUTY.. NEW LUXURY
..THAT NO OTHER LOW-PRICED CAR MAY BOAST
. . as well as a host of engineering features exclusive to Chevrolet



NEW 1939 CHEVROLET

ON DISPLAY AT ALL CHEVROLET DEALERS OCT. 22

JAPANESE SEVE HANKOW RAILR IN CAVALRY D

Chinese Admit Hor Cut Line at Two North of Capital— ter Attack Begins.

By the Associated Press.

HANKOW, China, Oct. Japanese military headquart knowledged today that J cavalry had reached the Hankow Railway at two p their southward drive on t tary capital.

The Chinese said the J advance forces drove to line in South Honan Provin the border of Hupeh Prov which Hankow is located.

(Japanese reports rece Shanghai said the Peiping-line was severed at Liuling, north of Hankow.)

Chinese were reported a the invader's advance unit effort to prevent the mai from reaching the import link between Hankow and west China. The Japanes force was said to be sever east of the line.

To the south the Chine they had halted the Japane erto rapid westward pus point 50 miles from the Hankow Railway, which, s loss of the Shanghai-Nanki has served as China's m portant life line. The J were 60 miles south of Ha

Although failing to confi anese claims that the K Nanchang Railway had bee miles north of Nanchang, military leaders said Japan bile units were very active west of that city.

Chinese official and other sources said that mine fie shore batteries were maki anese naval progress up th tze River toward Hankow costly job.

Japanese officials in S said that after 458 days progress in the Yangtze Val forces had occupied Kich placed their naval units w nautical miles of Hankow.

There were reports here t fresh Japanese divisions we ing up to strengthen the fo pleted in recent fighting Yangtze Valley.

W P A ORDERS INVESTIGATI INTO JERSEY COERCION CHARGE

Newspapers Have Alleged W Have Been Subjected t Political Pressure.

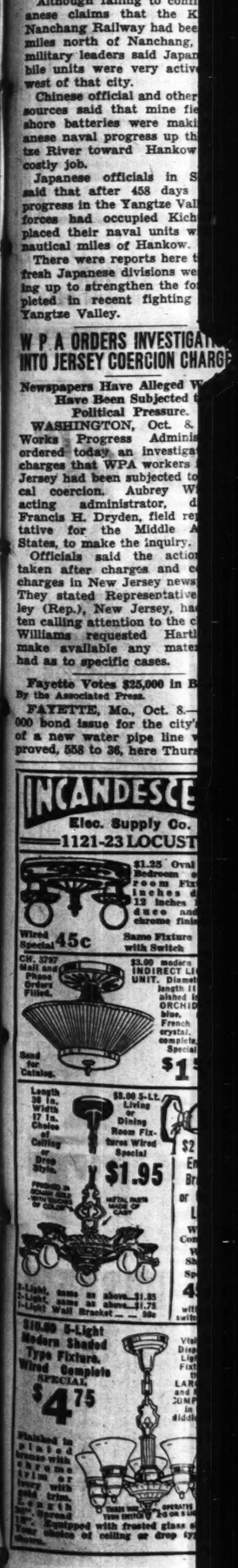
WASHINGTON, Oct. 8. Works Progress Adminis ordered today an investiga charges that WPA workers Jersey had been subjected to cal coercion. Aubrey W acting administrator, d Francis H. Dryden, field re tative for the Middle A States, to make the inquiry.

Officials said the actio taken after charges and c charges in New Jersey news They stated Representative ley (Rep.), New Jersey, ha ten calling attention to the c Williams requested Hartl make available any mate had as to specific cases.

Fayette Votes $25,000 in B
By the Associated Press.

FAYETTE, Mo., Oct. 8.— 000 bond issue for the city' of a new water pipe line w proved, 558 to 36, here Thurs

INCANDESCE Elec. Supply Co. 1121-23 LOCUST



$1.25 Oval Bedroom ... room Fix... inches d... 12 inches ... duco ... chrome finis...
Wired Special 45c
Same Fixture with Switch
CH. 3797 Mail and Phone Orders Filled.
$3.00 modern INDIRECT LI... UNIT. Diamet... length 11... shaded in ORCHID... blue, French... crystal, complete... Special $1...
Send for Catalog.
Length 36 In. Width 17 In. Choice of Ceiling or Drop Style.
$3.00 5-Lt. Living Dining Room Fixtures Wired Special $1.95
2-Light, same as above...$1.25
3-Light, same as above...$1.75
1-Light Wall Bracket ... 89c
$10.00 5-Light Modern Shaded Type Fixture. Wired Complete SPECIAL $4.75
Finished in ... bronze with chrome trim or ivory with gold trim. ... month ... Spread 18"... Equipped with frosted glass ... Choice of ceiling or drop ty...



Starts Today
ROPOLITAN OPERA
ITIONS OF THE AIR
VK — 4 P.M.
SHERWIN-WILLIAMS CO.

IEN!
TO TALK?
your mind—new
ll by the simple
INK ON YOUR
an make people
pressed clearly—
ourself and other
make you more
mand in your so-
yourself and of

Your Speaking Voice . . .

Morse offers business men and women special training for speaking either formally or informally. Diction, voice control and the development of personality are stressed.

Enroll Now!

WILL LEARN:
pronounce correctly the
in the English language.
oid monotony and increase
ange of speaking.
ke your voice more pleas-
re attractive.

lasses . . . .
XPRESSION
FRanklin 9243

e city or suburbs are listed

ing!"



LET

JAPANESE SEVER HANKOW RAILROAD IN CAVALRY DRIVE

Chinese Admit Horsemen Cut Line at Two Points North of Capital—Counter Attack Begins.

By the Associated Press.

HANKOW, China, Oct. 8.—Chinese military headquarters acknowledged today that Japanese cavalry had reached the Peiping-Hankow Railway at two points for their southward drive on this military capital.

The Chinese said the Japanese advance forces drove to the rail line in South Honan Province, near the border of Hupeh Province, in which Hankow is located.

(Japanese reports received in Shanghai said the Peiping-Hankow line was severed at Liuling, 90 miles north of Hankow.)

Chinese were reported attacking the invader's advance units in an effort to prevent the main force from reaching the important rail link between Hankow and Northwest China. The Japanese main force was said to be several miles east of the line.

To the south the Chinese said they had halted the Japanese hitherto rapid westward push at a point 50 miles from the Canton-Hankow Railway, which, since the loss of the Shanghai-Nanking line, has served as China's most important life line. The Japanese were 60 miles south of Hankow.

Although failing to confirm Japanese claims that the Kiukiang-Nanchang Railway had been cut 40 miles north of Nanchang, Chinese military leaders said Japanese mobile units were very active northwest of that city.

Chinese official and other reliable sources said that mine fields and shore batteries were making Japanese naval progress up the Yangtze River toward Hankow a slow, costly job.

Japanese officials in Shanghai said that after 458 days of slow progress in the Yangtze Valley their forces had occupied Kichun and placed their naval units within 95 nautical miles of Hankow.

There were reports here that two fresh Japanese divisions were moving up to strengthen the forces depleted in recent fighting in the Yangtze Valley.

W P A ORDERS INVESTIGATION INTO JERSEY COERCION CHARGES

Newspapers Have Alleged Workers Have Been Subjected to Political Pressure.

WASHINGTON, Oct. 8. — The Works Progress Administration ordered today an investigation of charges that WPA workers in New Jersey had been subjected to political coercion. Aubrey Williams, acting administrator, directed Francis H. Dryden, field representative for the Middle Atlantic States, to make the inquiry.

Officials said the action was taken after charges and countercharges in New Jersey newspapers. They stated Representative Hartley (Rep.), New Jersey, had written calling attention to the charges. Williams requested Hartley to make available any material he had as to specific cases.

Fayette Votes $25,000 in Bonds.

By the Associated Press.

FAYETTE, Mo., Oct. 8.—A $25,000 bond issue for the city's share of a new water pipe line was approved, 558 to 36, here Thursday.

INCANDESCENT
Elec. Supply Co.
1121-23 LOCUST



$1.25 Oval 2-light Bedroom or Sunroom Fixture; 7 inches diameter, 12 inches long, in duco and polychrome finish.
Wired Special 45c
Same Fixture with Switch 85c

CH. 3797 Mail and Phone Orders Filled.

$3.00 modern all-glass INDIRECT LIGHTING UNIT. Diameter 11 in., length 11 in., furnished in Honey, ORCHID, Green, blue, rose or French frosted crystal, complete. Special Wired $1.55

Send for Catalog.

Length 36 In. Width 17 In. Choice of Ceiling or Drop Style.

$5.00 5-Lt. Living or Dining Room Fixtures Wired Special $1.95

$2 White Enamel Bracket or Ceiling Light Wired Complete With Shade. Special 45c

with pull switch, 55c.

3-Light, same as above...$1.85
4-Light, same as above...$1.75
4-Light Wall Bracket ... 89c

$18.00 5-Light Modern Shaded Type Fixture, Wired Complete SPECIAL $4.75

Visit Our Display of Lighting Fixtures, the LARGEST and MOST COMPLETE in the Middle West

Finished in planished bronze with chrome trim or ivory with gold trim. Length 20 in. Spread 18 in. Equipped with frosted glass shades. Your choice of ceiling or drop type, as shown.

AT LAMMERT'S



This furniture is made by Old Dutch Craftsmen who take pride in their work. Their trade has been handed down as a precious heritage through generations from Father to Sons. Theirs is a Creed of Quality rigidly maintained through the years. Here is truly fine furniture at a price you can easily afford.

Pictured above are Chair Back Beds in mahogany. They come in twin size. Priced each **$33.50**

The Nightstand is priced at $13.95

THERE ARE OTHER SMALLER PIECES IN THIS GROUP NOT PICTURED, WHICH CAN BE USED WITH THOSE ILLUSTRATED... PIECES MAY BE PURCHASED SEPARATELY IN ANY COMBINATION DESIRED!



To create values today, you must depart from the beaten track. That's what we have always done. Here's a good example. We designed this group to give you the kind of furniture you wanted, at a price that you could afford to pay. We selected a certain prominent Michigan manufacturer to make it for us. Gave him a large order. And today the Furniture is here on our floors, a triumph of enterprise and resourcefulness, of knowledge and foresight. In mahogany veneers, with cross bandings of bright satinwood. Genuine mahogany interiors. Hand rubbed finish. Beautiful Furniture. Full size bed, chest on chest and either the dresser or vanity with mirror.

THREE PIECES **$159.50**

Sheraton Mahogany with Satinwood Inlays

Choice of Colors in this
TWISTED YARN
BROADLOOM

Regular $6.35 Value!

NOW ONLY
$4.65 Sq. Yd.

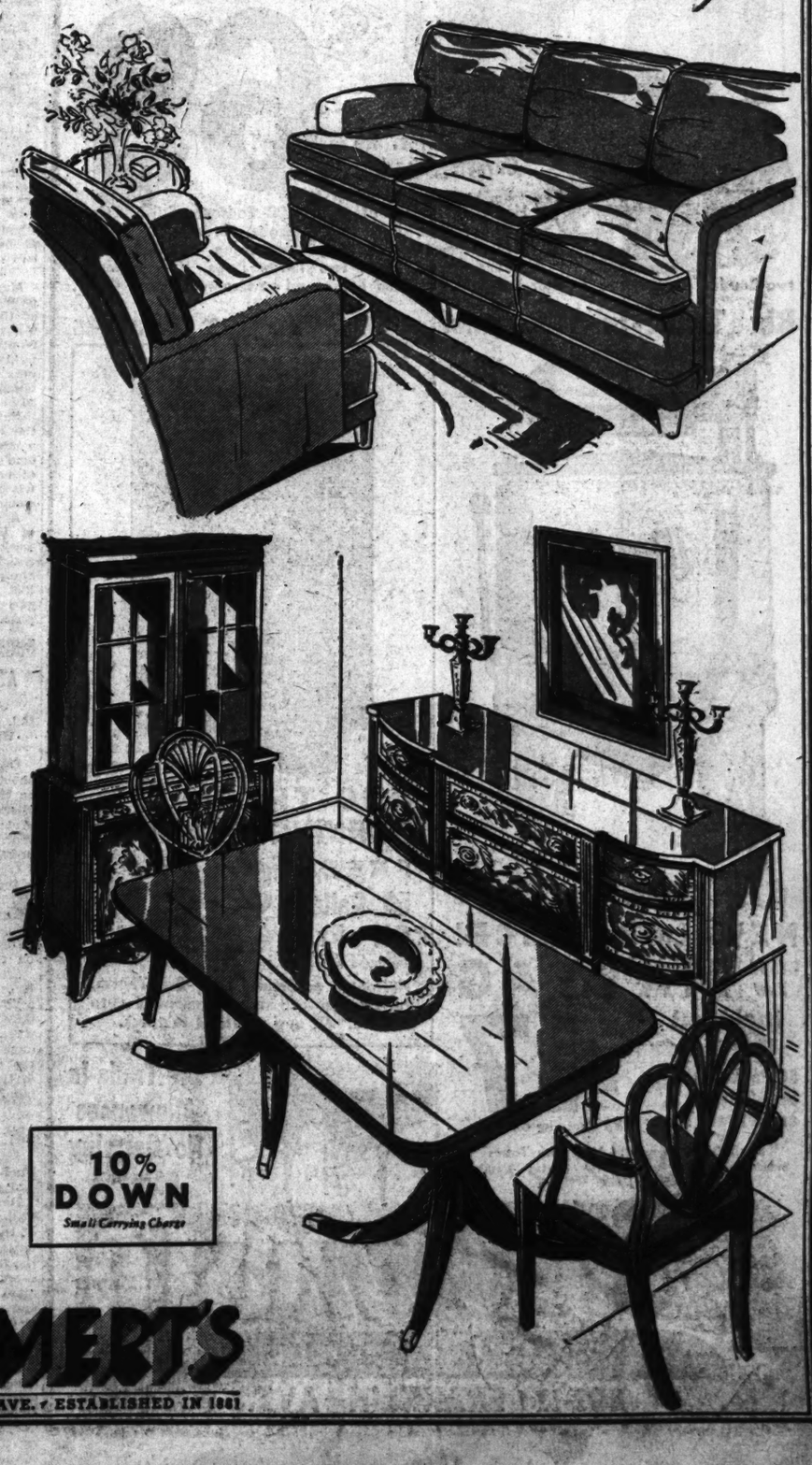
Sturdy and rugged are the qualities that best describe this exceptional Broadloom Carpet. It's a bargain at this special price . . . Colors are: Federal Blue...Dark Blue...Brown Mahogany...Wineberry . . . Cedar Red...Green...Burgundy...Beige Tan • In widths of 27 inches, 9 ft., 12 ft. and 15 ft...THIRD FLOOR

A full 9 x 12 Size Rug with hand-bound ends . . . $57.90

"ANDROS" GROUP
By VALUXSEA

Smart, sophisticated, moderately priced. That's the sum and substance of "Valuxsea" by Valentine-Seaver noted for quality. This group with its trim, compact lines is most popular. Attached pillow backs and loose cushions, deep and restful, add to its desirability. Choice of fine mohairs, brocatelles and velvets.

SOFA $98.00
CHAIR $49.50



Note the Graceful Sideboard and Beautiful Chairs

. . . in this Sheraton suite. It's authentic in style and beautiful in line and treatment. Highly figured mahogany veneers, carefully hand rubbed are accentuated by intricate inlays of gleaming satinwood. The sideboard with its symmetrical bowed front presents an impressive appearance. The chairs with intertwined hearts are exact reproductions of museum models. The stately china cabinet, and the two pedestal table complete the

9 PIECES
$225

See the "ROOM OF THE MONTH" by Kindel, featured in the October Issue of House and Garden. In the Lammert Galleries we have reproduced exactly the Bedroom as pictured in colors in the current issue of House and Garden.
LAMMERT GALLERIES • FIFTH FLOOR

10% DOWN
Small Carrying Charge

LAMMERT'S
911-919 WASHINGTON AVE. • ESTABLISHED IN 1881

AVIATION
Radio — Engine — Airplane — Sheet Metal
Courses Starting Monday, Oct. 10th
Day and Night Classes
Train for Big Jobs in Mechanical Aviation
Write or Phone for Information
TErminal 5-2011
ROBERTSON AVIATION SCHOOL
Lambert-St. Louis Municipal Airport
Robertson, Mo.

THREE KILLED IN AUTO CRASH

Car Breaks Apart When It Hits Bridge Rail Near Buckner, Mo.

By the Associated Press.

BUCKNER, Mo., Oct. 8.—A man and two girls from Kansas City, Kan., were killed and a fourth injured early today when their car crashed into a concrete bridge rail on U. S. Highway 24, near here. The dead: Audolph Brening, 23 years old; Mrs. Christine Smith, 17, and Miss Della Fern Brown, 17. Joseph Wilkoszyinski, 23, suffered a double skull fracture and lacerations.

The car was split by the impact. The left door, fender and running board were found at the far end of the 60-foot-long bridge. Other debris was scattered along the right side of the rail.

New Foreman in Vote Inquiry.

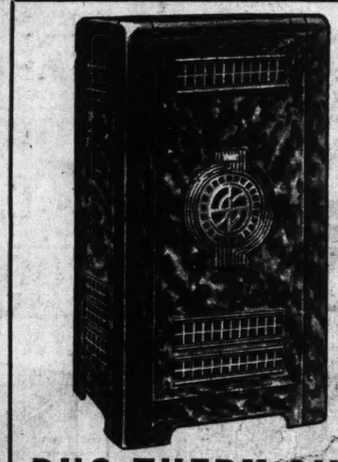
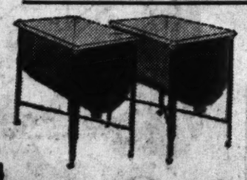
By the Associated Press.

KANSAS CITY, Mo., Oct. 8.—John E. Blacet, St. Joseph engraving plant executive, was sworn in Friday as foreman of the Federal Grand Jury investigating the 1936 general election here. He succeeds Forest McHenry of Jefferson City who was excused because of pressing business demands. The jury recessed until Oct. 17.

"LOWEST PRICE IN ST. LOUIS"
DAMP WASH 20 POUNDS (each additional lb., 4c)
FLAT WORK IRONED 97c
FOrest 6600
All flat work, including bed and table linen, scarfs, face and tea towels, washed and ironed, bath towels fluffed and dried ready for use. Wearing apparel washed and returned damp ready for ironing. (Bundle must contain 6 or more pieces of wearing apparel).
(Shirts Finished 10c Each—Not Weighed in Bundle)
Glicks
CURB SERVICE—5180 DELMAR

Biederman's


17-Piece "Waterfall"
Genuine Walnut Veneer
Bedroom Outfit
$69
Completa—Exactly as Illustrated
Easy Terms. No Carrying Charges
Has the features of a $200.00 Bedroom Suite. Consists of Bed, Roomy Chifforobe, Dresser or Vanity, Guaranteed Coil Spring, Innerspring Mattress, Bedspread, two Pillows, two Throw Rugs, Vanity Bench, two Boudoir Lamps, two Boudoir Lamp Shades, Bed Lamp and handsome Boudoir Chair.
Big Trade-In Allowance — No Carrying Charges


Biederman's
NEW LOW PRICE!
Brand-New MAYTAG
Included FREE 60 Packages New Rinse and 2 Drain Tubs
$47
No Carrying Charges
Small Down Payment, Very Easy Terms
Brand-new famous porcelain tub Maytag Washer, 1937 model 110 Special.

DUO-THERM OIL-BURNING HEATERS
FREE— 50 Gallons Oil-Free
Priced From $39.50
No Carrying Charge
Nationally advertised 1939 Duo-Therm, fully guaranteed and very economical to operate. All new patented features.

Big Trade-In Allowances No Carrying Charges
Open Nights
Biederman FURNITURE COMPANY
Easy Terms
801-11 FRANKLIN AVE.

CZECHS TO CONFER WITH HUNGARIANS ON BORDER TODAY

Meeting at Komarom, Expected to Be First Town Handed Over If Agreement Is Reached.

By the Associated Press.

KOMAROM, on the Czechoslovak-Hungarian Border, Oct. 8.—This former Hungarian fortress town was making preparations tonight for a meeting tomorrow at which Czechoslovak and Hungarian representatives will discuss Hungary's territorial demands.

Hungarian, Czech and Slovak banners flew today on buildings and churches of Komarom, which is expected to be the first town handed over to Hungary if an agreement is reached. Part of it is on the Czechoslovak side of the Danube River boundary, part on the Hungarian.

6178 Square Miles Demanded.

It was said in dispatches from Budapest that Hungary would demand unconditional return of 16,000 square kilometers (6178 square miles) of "pure Hungarian" regions of Czechoslovakia.

Budapest, it was said, will demand a region close to the Hungarian border containing approximately 1200 communities and having a total population of 1,200,000, of which 860,000 are asserted by Budapest to be Hungarians. The most important four towns of this area—Hungary is expected to claim 14 townships in all—are Bratislava, Komarom, Nitra and Kassa.

Czechs Still Guard Bridge.

On the 2600-foot steel bridge over the Danube a Czechoslovak army detachment still patrolled with cannon, machine guns and tanks pointed against Hungary. Hundreds of wires were still running to the bridge girders and mines, which by a touch of a button could be blown up instantly. It was understood Hungary had demanded immediate removal of the explosives from the bridge before her statesmen cross it tomorrow.

Hungary in her note of last Monday to Czechoslovakia demanded that Komarom and one other town should be occupied "symbolically" by Hungarian troops before negotiations were started, but it was learned Czechoslovakia has insisted upon a round-table conference first.

A trip along the border showed that the Czech and Slovak authorities still observed strict measures against Hungary. Border traffic into Hungary was almost at a standstill, with no train or telephone communication between the two countries.

Hungarian Troops Ready.

Many Hungarian-speaking peasants stood all day on both sides of the border silently waiting for the moment when the Danube frontier will disappear. Hungarian military bands also were in readiness to be among the first to play Hungarian victory marches after 20 years of Czechoslovak rule here.

But nobody actually knew what the outcome of the negotiations would be, or exactly how new borders would be drawn. Thousands of residents of Slovakia seemed worried about which country they would be allotted to next week.

Admiral Nicholas Horthy, Regent of Hungary, throughout the last week inspected various troops which made ready to occupy the Hungarian regions of Czechoslovakia. Today he visited the Hungarian side of Komarom and seemed pleased with the troops.

DUCK HUNTING BLINDS BARRED AT POOL ABOVE ALTON DAM

Col. Reinecke Says Hunters Must Wait Until Use of Government Land Is Decided.

Duck hunters who had hoped to shoot over Government owned land on the banks of the pool above the Mississippi River dam at Alton probably will be disappointed this year. The season opens next Saturday.

Lieutenant-Colonel P. S. Reinecke of the army engineers notified Harry Barmeier, United States game management agent, yesterday that he would not grant permission for construction of duck hunting blinds on the Government property.

Such permission cannot be given, h esaid, until other Government agencies have decided what use they will make of the land. If and when the land becomes available for duck hunting, Col. Reinecke said, the Government will probably advertise the letting of leases for blinds by competitive bidding.

BOY BURNED IN GASOLINE FIRE

Fuel Ignites When Rex Donahue Pours It In Truck Carburetor.

Rex Donahue, 16 years old, of Valley Park, suffered serious burns of the chest, arms, and hands, yesterday when gasoline he was pouring from a can into a carburetor of a truck near his home became ignited in an undetermined manner and set fire to his clothing. He is at County Hospital.

The truck was the property of Donahue's brother-in-law, Ora Wideman, Meramec Station road, with whom he lived. Wideman helped extinguish the flames and took Donahue to the hospital.

DALADIER SEEKS DEAL WITH BLUM TO SAVE CABINET

Calls in Ex-Premier and Labor Leader in Hope of Blocking Reds' Plan to Revive People's Front.

By the Associated Press.

PARIS, Oct. 8.—Premier Edouard Daladier called in today former Socialist Premier Leon Blum and Leon Jouhaux, secretary of the General Confederation of Labor, in an effort to block a Communist plan to wreck his government by resurrecting the People's Front.

Two immediate differences between the Premier and the two leaders were over the questions of French recognition of the Spanish insurgents as belligerents and continuing labor troubles, including a threatened strike at the shipyards where the battleship Jean Bart is being built.

They conferred for half an hour, but none would disclose the outcome.

The Communist leader, Maurice Thorez, had declared his party would be willing to broaden its invitation, already tentatively accepted by Blum's Socialists, to form a front against Daladier.

Question of Decree Powers.

Blum agreed to the new Communist proposals provided Daladier's use of his 40-day decree powers forced the Socialists to break their tacit alliance with him and the Premier decided to dissolve Parliament and hold new elections, as he has been widely reported to be considering.

The reported decision of Premier Mussolini to withdraw about 10,000 Italians from the Spanish insurgent army and Daladier's desire to improve France's cool relations with Italy brought the recognition question to the fore.

The Socialists and the influential Labor Federation both are bitterly opposed to recognizing the Spanish insurgents. Blum is believed to have told Daladier that the recall of 10,000 Italians would be deemed insufficient to warrant French recognition.

Want All of Them Out.

The opinion of the Socialists and other Leftists was that Mussolini and Reichsfuehrer Hitler should recall all their nationals from the insurgent army in view of Government Spain's promise to get all foreign fighters out of its territory.

Until then, Leftist leaders indicated, they could not agree to recognition of the insurgents. They were not opposed, however, to sending an Ambassador to Rome and improving strengthening French-Italian friendship if it could be done without recognition of the Spanish insurgents.

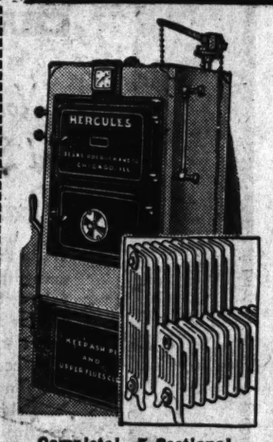
EVERYTHING IN RECORDS
VICTOR RECORDS
Bluebird Records
Masterpiece Albums
Unexcelled Service
Supplements of the New Records Mailed Monthly Upon Request
CHESTNUT 6815
AEOLIAN COMPANY of MISSOURI
1004 OLIVE STREET

Come to 1111 OLIVE for VICTOR RECORDS
And Your Record Society Membership
BALDWIN PIANO CO.
Free Delivery GA. 4370
Also Columbia-Brunswick-Decca Records

RE-UPHOLSTER YOUR LIVING-ROOM SUITE ON LIBERAL CREDIT TERMS
Reduced Prices! Expert Craftsmanship! Efficient, Dependable Service!
Includes Large Selection of Beautiful Materials
SAVE ON CUSTOM-MADE SLIP COVERS
DAVENPORT and CHAIR RE-UPHOLSTERED $39.50
DAVENPORT RE-UPHOLSTERED $26.00
ANY CHAIR RE-UPHOLSTERED $17.50
PHONE FOR SAMPLES FOrest 8976
WM. B. APPELL UPHOLSTERING COMPANY
4624-26 Delmar

$45 SLIP COVERS
Priced Specially — Made to order. Duncan Phyfe, Chippendale, Queen Anne, Empire, Modern, Provincial, Overstuffed, Wing, Barrel, Lawson, Love Seat, Davenport, Chair and 4 cushions. Fine quality Jacquard Velours. Pre-shrunk. Wide variety of patterns. Box pleats. Complete. No charge for estimates. Work guaranteed. Phone for Free Sample.
$24.50
DAVIDSON UPHOLSTERING & FURNITURE CO.
4964 FOUNTAIN
Est. No. 0414

Yours for Keeps
ON VICTOR RECORDS
MOUSSORGSKY'S
"Pictures at an Exhibition"
A brilliant new orchestration by Lucien Cailliet, magnificently recorded by the Philadelphia Orchestra
Eugene Ormandy, Conductor
MUSICAL MASTERPIECE OF THE MONTH
Victor Album M-442 (AM-442 for automatic operation) 8 sides, $8.00
Exciting music . . . because it was composed by one of music's most imaginative minds, the Russian, Mussorgsky . . . and because of the extraordinary pictorial quality of its subject. You'll be instantly won by its charm . . . by its swift changes of mood.
The Philadelphia Orchestra under Conductor Ormandy is at its colorful, powerful best in this Victor Higher Fidelity recording. Hear this important recording at your dealer's.
Play Records Through Your Radio! Get $25.95 value—in Victor Records and RCA Victrola Attachment—for $14.95.
Play records through your radio with full tone of your set. Special offer gives you $14.95 RCA Victrola Attachment, $9.00 in Victor Records of your choice, $2.00 subscription to Victor Record Review, membership in Victor Record Society . . . at a saving of $11.00. RCA Victrola Attachment can be attached to any modern AC set. See your dealer for details.
Listen to "The Magic Key of RCA" every Sunday, 2 to 3 P.M., E.S.T. on the NBC Blue Network
NEW Higher-Fidelity VICTOR RECORDS
A SERVICE OF THE RADIO CORPORATION OF AMERICA
RCA

FHA $60 to $2500 LOANS for HOME MODERNIZATION (1938 Act) ARRANGED
Get Set for Winter
FREE ESTIMATING SERVICE—INSTALLATIONS ARRANGED—BUY ON SEARS EASY PAYMENT PLAN
ALL KINDS OF HEAT FOR ALL KINDS OF HOMES . . . AT SAVINGS


Complete! 5 Sections!
HERCULES BOILER
79.00 Complete With Jacket & Trim
Use FHA or Sears EASY TERMS
Whether you burn hard or soft coal, a Hercules eliminates waste . . . gives you all heat! Well insulated! Castings are scientifically designed for longer life.
RADIATORS for your steam or hot-water system. Modern tubular design. Cast iron. Per square foot of radiation — — — 28c
Phone for SEARS' FREE ESTIMATE
Our trained representative will call at your convenience and give impartial information on heating or plumbing. No obligation whatsoever!
DIAL RO. 1000 PR. 6110 ST. 0436 CO. 5311 EA. 5100
Prices Do Not Include State Sales Tax
OUR 52-YEAR RECORD INSURES YOUR COMPLETE SATISFACTION
SEARS INDESTRUCTO
The only FURNACE constructed of exclusive Indestructo metal—the foundation of our liberal 20-year written guarantee on the entire furnace.
It's America's No. 1 furnace because it has proved itself in gruelling "torture tests" besides having thousands of satisfied users. New modern design . . . greater heating surface . . . greater heating capacity. Order your INDESTRUCTO before winter overtakes you!
20 In. 71.95 Reg. $79.95
Use FHA or Sears EASY TERMS


SIZE | Reg. Price | Sale Price | You Save
24-in. | 96.95 | 87.95 | 9.00
24-in. | 113.95 | 104.95 | 9.00
26-in. | 137.95 | 124.95 | 13.00
No Money Down Up to 3 Years to Pay Under FHA

Way Ahead of Last Year's Sales . . . And Hercules Was St. Louis' Leader of 1937.
CHILLIER WEATHER COMING! WILL YOU BE READY?
Wait no longer . . . there's bound to be a tie-up of competent help with the first cold snap! You'll have clean uniform heat and firing worries will be reduced to a few minutes a day. Besides you'll burn your coal as it should be . . . without waste! Installation by Sears arrangement.
One ton of "Green Mark" Franklin County Stoker Coal Included
Arrangements for a suitable exchange of stoker coal for your present supply will be made with the purchase of a Hercules!
COMPLETELY INSTALLED 186.50 30-Lb. Size
With all electric stoker controls and a permit from the smoke commissioner's office.

"Hercules" AUTOMATIC OIL BURNER
We Believe It's $100 Value! 65.95
Use FHA or Sears EASY TERMS
Oil heat at low cost! Can be used with your present heating plant . . . enjoy healthful, automatic heat! Quiet, economical, long-lasting. Thousands of satisfied users.
NORTH KINGSHIGHWAY AT EASTON
SEARS, ROEBUCK AND CO.
SOUTH GRAND BLVD. NEAR GRAVOIS
4017 W. Florissant 7365 Manchester East St. Louis, Ill., 301 Collinsville Ave.

SLIP COVERS
Tailored Specialty ... made to order. Dar... chair and 4 ... Fine quality ... Pre-shrunk. ... Box pleats. Complete, No extras. $24.50
VIDSON UPHOLSTERING & FURNITURE CO. RO. 0414
FOUNTAIN

Keeps
CORDS
SKY'S
tan
on"
y Lucien Caillet,
ladelphia Orchestra
nductor
THE MONTH
c operation) 8 sides, $8.00
its swift changes of mood.
Philadelphia Orchestra under
or Ormandy is at its color-
werful best in this Victor
Fidelity recording. Hear this
t recording at your dealer's.
adio! Get $25.95
A Victrola Attach-
ent—for $14.95.
ic Key of R.C.A." every Sunday,
. on the NBC Blue Network.
RECORDS
MERICA RCA
ter
K PAYMENT PLAN
SAVINGS
SATISFACTION
Indestructo
NTEED 20 YEARS!
"les"
UTOMATIC
BURNER
ve It's
Value!
65.95
or Sears
TERMS
at low cost! Can be
h your present heating
enjoy healthful, auto-
at! Quiet, economical,
ng. Thousands of satis-
SOUTH
GRAND BLVD.
NEAR GRAVOIS
ville Ave.

WALL PAPER ROOM LOTS • SALE •
10 Rolls Only
$2 Values — 49c
$3 Values — 99c
$5 Values — $1.49
ENAMEL — 59c Qt.
MILLER'S, 6th & Delmar
GA. 1250. Free Delivery

$8000 Left for Scholarship.

MILWAUKEE, Oct. 8.—The bulk of the estate of Andrew A. McCabe, estimated at more than $250,000, was left to Catholic charities and educational institutions in his will, filed for probate today. McCabe, a grain dealer, died Monday. Bequests included $8000 for the establishment of a scholarship at St. Stanislaus Seminary and Novitiate of the Society of Jesus at Florissant, Mo.

AT MANNE'S SANITARY-DAYLIGHT FACTORY
Your Old Suite Rebuilt and Upholstered
AND YOU RECEIVE ABSOLUTELY
FREE
Complete Set of
SLIP COVERS
DAVENPORT & CHAIR, REBUILT and UPHOLSTERED IN Choice of Covers
AND FREE SLIP COVERS
ALL FOR $35
PAY AS LOW AS 75c A WEEK
Phone CAbany 6500 Now
or Any Day or Night Till 9 P. M.
Estimator Will Call With Samples
NO OBLIGATION
• Established 45 Years.
• Fully Guaranteed Construction.
• Fully Insured Against Fire and Burglary.
• Union Upholsterers.
• Free Pickup and Delivery Within 30 Miles.
Manne's Factory
5615 DELMAR BLVD.

VEILED PROPHET RETURNS FOR 59TH YEAR ON TUESDAY

Parade That Night to Be Followed the Next Evening by Annual Ball and Crowning of Queen.

MEMORIAL PLAZA STREET FESTIVAL

Two of Floats Substituted at Protest of Irish and to Avoid Criticism Because of European Events.

The Veiled Prophet will return to St. Louis for the fifty-ninth year next Tuesday night to lead his gaily costumed followers over the traditional seven and one-half mile parade route.

Following the custom established last year there will be a street festival on the Memorial Plaza after the parade. The ball, at which the Prophet will choose his queen for the coming year, will be held Wednesday night at the Municipal Auditorium.

This year's parade of 20 illuminated horse-drawn floats develops the theme: "Songs We Sing." The procession will begin at 7 o'clock at Ranken and Laclede avenues, and will return there about 9:50 o'clock. About half an hour will be required for the parade to pass a given spot.

Floats in Parade.

After the chariot of the Veiled Prophet the floats, in the order of their appearance, will be: "Old Oaken Bucket," "Rio Rita," "My Old Kentucky Home," "Stein Song," "Aloha Oe," "When It's Apple Blossom Time in Normandy," "Ole Man River," "Sweet Adelhe," "Roses of Picardy," "Sidewalks of New York," "Home on the Range," "Annie Laurie," "Desert Song," "Alexander's Ragtime Band," "The Man on the Flying Trapeze," "Harvest Moon," "Isle of Capri," "Dixie Land" and "Columbia, the Gem of the Ocean."

The floats, "Sidewalks of New York" and "Harvest Moon," are eleventh-hour substitutions for "Has Anybody Here Seen Kelly?" and "Schnitzelbank." The Irish float was altered because the sensibilities of some St. Louisans of Irish descent were offended by the comic Irishmen depicted, and the German float was eliminated to avoid any possible criticism because of recent European events.

Eleven bands will be interspersed in the parade, playing the music represented by the floats nearest which they march.

Prophet to Visit Plaza.

The Prophet will return to the Memorial Plaza after the parade to be greeted by Mayor Dickmann and Gov. Stark. There will be an hour of entertainment on the plaza provided by radio performers and Miss Gladys Baxter, Municipal Opera prima donna, after which there will be dancing in the streets.

At the ball on the following night guests with floor tickets are required to wear strictly formal attire which means swallow-tail coats, white vests and white ties for the men, and for the women, evening costumes without hats.

Evening dress will not be required in the gallery, from which about 12,000 are expected to view the ball. Doors to the gallery will open at 7 o'clock and main floor entrances at 7:30 o'clock.

Two national radio networks will broadcast descriptions of the ball and the coronation ceremony. Local stations which will carry this program are KWK and KSD.

Traffic Rules.

The traffic approach to the auditorium will be eastbound on Market street. Traffic from the west and north may, alternatively, use Olive street to Seventeenth, crossing over there to Market. Traffic from the east will proceed west to Seventeenth, turning there to reach Market, and join the eastward flow of traffic.

Guests may use either the Fourteenth or Fifteenth street entrances to the auditorium. Parking instructions will be given to drivers when they discharge their passengers.

After the ball the guests will gather for midnight supper and dancing at various clubs and hotels. The principal party of the evening is the queen's supper dance at Hotel Jefferson.

ROUTE OF V. P. PARADE AND TIME SCHEDULE

THE route and time schedule for the Veiled Prophet parade Tuesday night follows:

7 p. m.—Start at Ranken and Laclede avenues.
7:05—Grand and Laclede.
7:20—Sarah and Laclede.
7:35—Sarah and Olive.
7:55—Grand and Olive.
8:20—Jefferson and Olive.
8:35—Jefferson and Washington.
8:35—Eighteenth and Washington.
8:45—Twelfth and Washington.
8:55—Broadway and Washington.
9:05—Broadway and Olive.
9:15—Twelfth and Olive.
9:25—Eighteenth and Olive.
9:35—Jefferson and Olive.
9:40—Jefferson and Laclede.
9:50—Ranken and Laclede.

SHOE REPAIR SPECIAL
MON., TUES., WED.
Men's — Ladies' — Children's
GENUINE OAK LEATHER
HALF SOLES SEWED ON
39c PAIR
Ladies' Leather HEEL LIFTS — 9c
AD MUST BE PRESENTED SHOE REPAIR DEPTS.
Neisner's 5c to $1.00 Inc. STORES
WASHINGTON & 6TH ST.
6126 EASTON AVE.—Wellston

Let resultful Post-Dispatch Want Ads bring needed help.

May Buy Ozark College Buildings

Special to the Post-Dispatch.

CARTHAGE, Mo., Oct. 8. — A movement has been started by civic leaders here for the purchase of Ozark Wesleyan College buildings here for high school use. Prof. J. L. Campbell, head of the public school system, in addressing the Chamber of Commerce, revealed that Government aid may be obtained in purchasing the property from bondholders. More than $250,000 was invested by the Methodist Conference in the college buildings a few years ago.


"They have been eminently successful."
EDWARD JOHNSON, General Manager Met. Opera Ass'n.
Starts Today
METROPOLITAN OPERA AUDITIONS OF THE AIR
KWK — 4 P. M.
THE SHERWIN-WILLIAMS CO.



THIS VALUABLE BOOK
FREE
CARTOONING
INSIDE INFORMATION—Everyone who likes to draw should have this valuable book. Contains money-making tips, years of getting ideas, and list of cartoon buyers. Also explains how to direct comic strips, editorial cartoons, advertising and poster cartoons, magazine cartoons, women's page features, chalk talks, sports cartoons, cartoon films, and qualify for big money in cartooning. Send absolutely FREE. No obligation. Rush name and age on penny postal. (Include comic in address.) Hurry. Supply limited.
CARTOONISTS' EXCHANGE, Dept. 4247, Pleasant Hill, Ohio

IRON FIREMAN
AS LOW AS $5.90 PER MONTH
NO DOWN PAYMENT
. . FOR THE LARGEST BUILDINGS OR THE SMALLEST HOMES
There's an
IRON FIREMAN
And it will give you the same satisfaction that Iron Fireman has given to thousands in St. Louis.
LARGEST EXCLUSIVE STOKER MANUFACTURER IN THE WORLD
Operating a Direct Factory Branch in St. Louis for 13 Continuous Years.
A visit to our display room will convince you IRON FIREMAN is still the outstanding stoker.
IRON FIREMAN
3114 WASHINGTON OPEN EVENINGS AND SUNDAYS PHONE JE. 0230

Kata
MONDAY SALE
7TH and LOCUST.
VALUABLE COUPON
CRYSTAL WHITE, P & G OR OK LAUNDRY SOAP
GOOD With any 25c purchase except at cigar counter and does not include other soap or grocery items. Good Monday, October 10th at Kata Drug Store.
5 GIANT BARS With This Coupon 13c
Bring Coupon to Drug Dept. No Mail Orders. Limit 5 Bars.
COUPON
Fresh Salted Spanish PEANUTS With This Coupon
lb. 7c
Limit 2 lbs. Bring Coupon.

HERSHEY
Broken Milk CHOCOLATE
Kata Super Special
10-Oz. Bag — 12½c
Sale of Vitamins

$1.00 FOL A. B. D. 25's	CUT TO 47c	$1.00 SQUIBB HALIBUT—CAPS., 50's	CUT TO 79c
75c CERTIFIED COD LIVER OIL, Pint	CUT TO 39c	$1.00 HALIBUT & VIOSTEROL CAP., 25's	CUT TO 89c
90c FOL HALIBUT—CAP., 50	CUT TO 47c	$1.00 SQUIBB A. B. D. G. CAPS., 25's	CUT TO 89c
$1.00 SQUIBB ADEX—TABS.	CUT TO 79c	75c SQUIBB HALIBUT OIL—10cc	CUT TO 49c

JELL-O ASSORTED FLAVORS	CUT TO 4 FOR 14c
PEPSODENT ANTISEPTIC. 50c	CUT TO 2 FOR 51c
IPANA TOOTH PASTE. 25c	CUT TO 12c
ALCOHOL RUBBING. FULL STRENGTH. PINT	CUT TO 5c
BAYER'S ASPIRIN. BOTTLE OF 100. 75c	CUT TO 39c
ITALIAN BALM HAND LOTION. 35c	CUT TO 19c
TUMS FOR INDIGESTION. 10c	CUT TO 5c
FREE! 50c Barcelona Shampoo with $1 ZONITE Antiseptic.	CUT TO 69c
MAR-O-OIL SHAMPOO. 60c	CUT TO 27c
MURINE EYE DROPS. 60c	CUT TO 33c
EX-LAX CHOCOLATE LAXATIVE. 25c	CUT TO 12c
WOODBURY FACE POWDER. 50c	CUT TO 25c
LUX SOAP 10c BARS	CUT TO 5c
VICK'S NOSE DROPS. 30c	CUT TO 17c
POWDER PUFFS GENUINE VELOUR. 10c	CUT TO 2c
CARTER'S LITTLE LIVER PILLS. 25c	CUT TO 12c
SARAKA BULK LAXATIVE. $1.25	CUT TO 69c
SAL-HEPATICA SALINE LAXATIVE. 60c	CUT TO 32c
PETROSYLLIUM CHOICE No. 1 OR No. 2. $1.25	CUT TO 54c

We reserve the right to limit quantities on all advertised items.

VALUABLE COUPON
Genuine PYREX PIE PLATE 9-Inch Size!
Former 45c value. With This Coupon only 15c
Limit 1. Bring Coupon
VALUABLE COUPON
Searchlight MATCHES
3c Large Box
With This Coupon! Limit 3. Bring Coupon. No Mail Orders.

AUCTIONEERS AUCTIONEERS
REGULAR WEEKLY FURNITURE AUCTION SALES
BEN J. SELKIRK & SONS AUCTIONEERS
Judicial, Legal and Voluntary Mercantile and Industrial Sales
ESTATE TAX APPRAISALS
Office, Galleries and Salesroom:
4166 OLIVE ST. (at Whittier), Phone JE. 1700
SPECIAL ART PROPERTY GALLERY DISPERSALS
WEDNESDAY, OCTOBER 12th. 10:30 A. M.
Capacity Salesroom of Modern Furniture, Furnishings, Rugs, Carpets and Home Utilities of every character.
Extensive Group Fine Glassware and Porcelaine
Hallet Cumston Apartment Grand Piano
CONSIGNMENTS FROM
GEITZ STORAGE & MOVING COMPANY AND
A. R. PERLE MOVING & STORAGE COMPANY
TO SATISFY WAREHOUSEMEN'S LIEN
Single Items or Quantity Consignments Received
WHAT HAVE YOU THAT WE MAY SELL?

RECEIVER'S BANKRUPTCY AUCTION SALE
NACHMAN, INC., A CORPORATION
NEW HOUSEHOLD FURNITURE & FURNISHINGS—FIXTURES
2620 CHEROKEE STREET
MONDAY, OCTOBER 10th. 10:30 A. M.
Pursuant to an order of Hon. Elmer E. Pearcy, Referee in Bankruptcy for Division and District, we will sell for the Receiver, the following: Vernois, Spiroflow, and Torridaire Heaters; Crosley, Silvertone, Majestic, Kolster, Atwater Kent and G. E. Radios; 5 Electric Vacuum Sweepers, 4 Electric Ranges, Gas Range, 3 Breakfast Sets; Bridge, Table, Floor and Boudoir Lamps; Coffee and Occasional Tables; Knee Hole Desk; Studio Couches, Pull-up Chairs, Rugs, Smoking Stands, Mirrors, Linoleum, Electric Fans, etc. FIXTURES: Iron Safe, Check Protector, Lamps, Display Fixtures, Electric Fixtures, Chairs, File Cabinet, etc.
The property will be offered first in bulk, thereafter in selected detail lots, subject to Court's approval. TERMS CASH.
ROBERT W. HALL, Receiver, Title Guaranty Bldg.
BEN J. SELKIRK & SONS, Auctioneers.

TRUSTEE'S AUCTION SALE
WRIGHT ELECTRIC CO., A CORPORATION
207 NORTH THIRD STREET
TUESDAY, OCTOBER 11th. 10:30 A. M.
By virtue of the conditions contained in a certain Chattel Deed of Trust executed for the benefit of creditors, we will sell:
Approximately 125 rebuilt Electric Motors—¼ h. p. to 40 h. p.—A. C. and D. C., Electric Starters, Wire Brushes, Electrical Supplies, Electric Fans, Ventilating Fans, etc. Machine Shop Equipment, including Lathe, Bench Emery, Drill Press, etc. FIXTURES: Adding Machine, Typewriter, Desks, Steel Safe, Check Protector and File Cabinets. Also one Ford Model "A" Pick-up Truck.
The property will be offered first in bulk, thereafter in selected detail lots, subject to trustee's approval. TERMS CASH.
FRED J. LAUCHLI, Trustee, 800 Commercial Bldg.
BEN J. SELKIRK & SONS, Auctioneers.

TRUSTEE'S AUCTION SALE
WALLACH BROTHERS SUPER MARKET
NEW STOCK STAPLE GROCERIES
3900 WEST FLORISSANT AVENUE
TUESDAY, OCTOBER 11th. 2:00 P. M.
In accordance with the conditions contained in a certain Chattel Deed of Trust executed by Richard Wallach and Sam Wallach, doing business as above, we will sell for the Trustee a NEW AND CLEAN STOCK OF STAPLE AND FANCY GROCERIES.
The property will be offered first in bulk, thereafter in selected detail lots, subject to Trustee's approval.
HAROLD J. ABRAMS, Trustee, Paul Brown Bldg.
BEN J. SELKIRK & SONS, Auctioneers.

PUBLIC AUCTION SALE
MODERN ALL-PORCELAIN GROCERY & MEAT MARKET FIXTRUES.
3900 WEST FLORISSANT AVENUE
TUESDAY, OCTOBER 11th. 2:10 P. M.
For owner's account we will sell at the time and place and in the manner specified, the following fixture equipment:
Modern All-Porcelain Fixture Equipment, including 6x7 Porc. Butcher Cooler with Coils, 10' Porc. Creamery with Coils, 3—12' Porc. Display Counter Boxes with Coils, 10' Porc. Display Counter Box with Coils, large Porc. Partition and Shelf, 2 G. E. Compressors, 60-ft. Porc. Front Shelving, 3 National Cash Registers, 2—10' Bean Cases, U. S. "Stacker" Slicer, 4 Meat Blocks, Steiner Electric Coffee and Meat Grinders, 24' Splasher Rack, 5 Sanitary Porc. Barrel Scales, Beam Scale, Platform Scale, Electric Fans, Desk, etc.
The property will be offered first in bulk, thereafter in selected detail lots.
TERMS CASH. BEN J. SELKIRK & SONS, Auctioneers.

NEW AND USED FURNITURE AUCTION
Tuesday, Oct. 11th, Beginning 10:30 A. M.
2007-17 DELMAR BLVD.
ELECTRIC REFRIGERATORS (Nationally Known Makes), GAS RANGES, RADIOS, BEDROOM, LIVING-ROOM AND DINING-ROOM, BREAKFAST SETS, RUGS, BEDS, SPRINGS AND MATTRESSES, ETC.
MISSOURI FURNITURE AUCTION

MOUND CITY FURNITURE AUCTION
MONDAY Oct. 10th, 2004 Delmar Starting at 10:30 A. M.
A choice selection of Living-Room, Dining-Room, Bedroom and Kitchen Furniture, both in sets and odd pieces. Also Stoves, Refrigerators and other Household Appliances, Dishes, etc.
MOUND CITY AUCTION COMPANY
2000-10 DELMAR CH. 5304

MAN DIES OF AUTO INJURIES; HIT SEPT. 29 ON GRAVOIS ROAD

Henry Baumgartner, Laborer of Gardenville, Succumbs; Inquest Tomorrow.

Henry Baumgartner, a laborer, died yesterday at St. Louis County Hospital of injuries suffered Sept. 29 when he was struck by an automobile at Gravois and Weber roads.

Baumgartner, who was 48 years old and resided at 7900 Fiesta avenue, Gardenville, St. Louis County, suffered a skull fracture and internal injuries.

The driver of the machine, Oliver Greenwald, 24, 218 East Washington avenue, Kirkwood, said he was driving east in Gravois road at a moderate speed when Baumgartner walked into the side of his automobile. An inquest will be held at 11 o'clock tomorrow morning at the office of Coroner John O'Connell, 10,300 Lackland road.

Vandervoort's Downstairs
SCRUGGS - VANDERVOORT - BARNEY — NINTH and OLIVE
Sale!
for a Limited Time—So Hurry!
FURRED COATS
A Wide Selection of Fur Trims and Fur Treatments
$20
SIZES 12 to 20 38 to 44
FURS
Sable-Dyed Civet Cat, Silvered Fox, American Gray Fox, Lynx, Kit Fox, Pieced Persian, Wolf, French Beaver.
FABRICS
Boucles, Novelty Wools, Tweeds
Beautifully Lined with Rayon-Satin. Fine Tailoring Details.
Fur Treatments:
Popular Furred Sleeves, Fur Cuffs, Small Pointed Collars, in Boxy, Fitted and Swagger and Blouse Backs!
Colors: Brown, Black, Green, Slate, Teal, Wine and Beige.

BIGGERS CALLS WOMEN CRUX OF JOB PROBLEM

Census Shows 2,740,000 More Than Expected Have Work or Seek It.

By the Associated Press.

WASHINGTON, Oct. 8. — John D. Biggers, resigning as head of the unemployment census, asserted today that women in the nation's labor market were the crux of the unemployment problem.

Last November's postcard survey of the jobless, he advised President Roosevelt, showed that there were 2,740,000 more women employed or seeking employment than had been expected on the basis of the 1930 census. He estimated 39,978,000 men and 14,498,000 women were in the labor market.

Biggers urged the President to turn over the problem of women workers to the Monopoly Investigating Committee, which is going into all aspects of the nation's economic structure.

The recommendation was contained in his letter of resignation. This disclosed his unemployment census was completed for only $1,900,000 of the $5,000,000 Congress appropriated.

The White House also made public President Roosevelt's reply congratulating Biggers on his work and calling the economy with which he did it noteworthy.

A total of 7,822,912 persons filled in the question postcards mailed them by Biggers. After sample checks by mail carriers to determine what percentage of the jobless were missed, Biggers computed that a maximum of about 10,500,000 were out of work at that time. The business recession then beginning increased the total by about 4,000,000 in the following months.

Biggers said the postcard survey produced invaluable data on the industries and localities in which unemployment was most severe, and also on the age, sex and physical fitness of jobseekers.

Biggers, who is president of the Libbey-Owens-Ford Glass Co. served in the census job without pay.

PETITION TO SELL 328 ACRES

Court Asked to Pass on Offer for Trust Firm's Land.

A petition was filed yesterday by State Finance Commissioner R. W. Holt asking for court permission to sell a tract of 328 acres in Mississippi County, Missouri, which is owned by the Title Guaranty Trust Co., now in liquidation.

Holt, through J. S. Lockett, his liquidating agent, set forth he has a cash offer of $7300 from Hunter Rafferty and he believes it is a fair price. A commission of $300 is to be paid in event the offer is approved. Circuit Judge William S. Connor set the hearing for Oct. 13.

Woman, 74, Hurt in Fall, Dies.

Miss Kate Bumbery, 74 years old, died at City Hospital yesterday of complications resulting from a fractured left hip suffered Sept. 25 when she slipped and fell when attempting to step up on the curb at the northwest corner of Twenty-third street and St. Louis avenue. She lived with her sister, Miss Sarah Bumbery at 2311A Montgomery street.

Part of Curtiss Airport Farmed to Augment Income

300 Acres Put in Winter Wheat on Share Basis—Maj. Wassall, Lessee, Also Gets Third of Corn Crop.

A visiting aviator circling Curtiss Airport, south of East St. Louis, yesterday and seeing tractor-drawn machinery at work below, speculated, no doubt, as to just where the aviation industry was charting its course.

Farm hands, manning plows, seeder and harrow, were putting in a winter wheat crop on 300 acres of the flying field to augment the income from aviation sources of Maj. C. Ray Wassall, lessee. The planted area is laid out so as to leave the approaches to each of the 1650-foot concrete runways open, with plenty of landing room remaining. In a pinch a level wheat field is not a bad landing place, anyway, as any old barnstormer will testify.

Curtiss Airport was opened in June, 1930, as a $2,000,000 development, with optimistic prospects. Financed by the Curtiss-Wright Corporation and Transcontinental Air Transport, now TWA, it was believed the airport, only 6½ miles by automobile from Twelfth and Olive streets, would become the air terminal for this area. The prospects failed to become actualities; Lambert-St. Louis Field, in St. Louis County, was established as the local air terminal, with full Government facilities, and the East Side airport was practically forgotten.

Wassall Still Optimistic.

After passing through several operating hands, the airport was leased to Maj. Wassall, who has been associated with the field since its opening. Wassall still is optimistic about the future of private flying, but he has to pay rent on the field and live while awaiting aviation developments. Wassall's lease covers 569 acres of land, all of which, it was originally expected, would be required for flying area. After viewing the expanse of weeds, which it cost money to keep under control, for several years, Wassall, a city man, decided to mix agriculture with aviation and make a profit. That was better, he argued, than sitting in his office with his ears cocked for the infrequent arrivals of transient gasoline and oil customers.

"I'm a share cropper," Wassall explained to a Post-Dispatch reporter. "Those boys," pointing to the tractor crews, "are putting in the third crop of winter wheat to be planted since I got the idea. The farmer, with whom I have a deal, furnishes the seed and does the planting and the harvesting. I get one-third of the crop as land rental. Last year I got $1.19 a bushel for my wheat. My share of the wheat cut this year was about 2000 bushels, although the price is lower." The airport operator also gets a third of a 10-acre corn crop on the field.

On the aviation side, Wassall sells storage and supplies to the owners of 30 private airplanes. Visitors needing gasoline and oil and a night's stopover are, of course, always welcome. The must arrive in daylight, or be familiar with the field, because the field lights are out of order, and Wassall says he can not afford to repair and maintain a lighting system under present conditions. Pilots using the field as a base have no trouble with night landings, as approaches are clear and obstacles few.

Goats Roam Big Hangar.

Planes are stored in three large brick hangars, designed to accommodate 70 ships each. A fourth, and largest, hangar, built to house 80 planes, is without a floor and has been practically unused. Wassall rents the office section of this hangar to a family as a home, at $10 a month. The family owns goats, which scamper through the $90,000 building.

Living quarters were built in the three hangars now in use, and bachelor apartments have been set up in these living rooms by 12 men, netting Wassall an additional revenue.

Wassall and his wife have a home at the edge of the airport. Although but two miles, airline, from East St. Louis, they live a rural life, and like it. They buy milk, eggs and butter from neighboring farmers and get their water from a well.

"I used to think farmers had a bleak life," Wassall explained. "I've changed my mind about that. If the aviation business don't pick up in a few years I may turn the entire field into a farm."

P W A Grant for Comfort Stations.

A PWA grant of $14,130 toward the $31,400 cost of three comfort stations to be built in Francis Park, Christy Park, and the Negro playground at Sarah street and West Belle avenue, was announced yesterday.

TRUCK, RUNNING OFF ROAD, CRASHES INTO COUNTY HOME

Travels 400 Feet Through Field before Hitting House, Damaging It Somewhat.

A truck, which ran off Natural Bridge road, near McKibbon road, St. Louis County, at 3:15 a. m. yesterday, crashed into the home of Gail Koenig, a filling station operator.

The driver walked away, leaving the truck imbedded in the foundation wall, after calling out: "I'll take care of the damage." Later, Fred Williams, a bricklayer of 9434 May avenue, St. Louis County, arranged with Koenig to pay for the damage. He said he owned the truck, and that the driver was an employe.

After leaving the highway the truck traveled about 400 feet through a field before hitting the house. A section of the concrete block foundation wall, exposed above the ground, was knocked into the basement, the frame wall was damaged and the four-room building was tilted slightly.

OIL BURNERS
• FUEL OIL •
PORTER OIL REFINING COMPANY
1439 Kentucky NE. 2490



VENETIAN BLINDS
The PARAMOUNT @ 39c per sq. ft. Not Installed 2½" Slats
Increased Production Makes This Reduction Possible.
A St. Louis Product
WITH ALL OF THESE FEATURES —
★ INSTANTLY REMOVABLE TAPES
★ MOULDED VALANCE
★ BALL-BEARING PULLEYS
★ TRIPLE COAT ENAMEL
AUTHORIZED DEALERS
Lammert Furniture Co.
Scruggs, Vandervoort & Barney
Stix, Baer & Fuller
Mfd. by HUTTIG SASH & DOOR CO., St. Louis

Biederman's Offer
Beautiful NEW LIVING-ROOM SUITES FROM OLD
Easy Terms, no Carrying Charge



New Covers
New Finish
New Fillings
New Spring Units
Completely Rebuilt
29.75
EVERYTHING BRAND NEW Except YOUR FRAME
Your old frame can be remodeled and made up to date in style to suit your taste—completely rebuilt and reupholstered in fabrics of your selection; fully guaranteed work done by union workmen. Your choice of covers—for 2-piece suite — $29.75
Our representative will be glad to call day or evenings, with scores of samples and full details. No obligations, of course.
For particulars about upholstering ANY living-room furniture, write, call at our store or phone CEntral 2976
Very Easy Terms — Biederman Furniture Company — Small Down Payment
801-11 Franklin Ave.

NO DECOYS IN THESE VALUES
There's no "Bargain Price" bait in these offerings. In accordance with our regular THRIFTILIZE policy, every item in our large stock is marked extremely low for such high quality.
SHOTGUNS
Browning Automatic, 12 and 16 gauge — $49.75
Remington Automatic 12 16, 20 gauge — $49.75
Winchester Repeating, 12 and 16 gauge — $33.75
Shot-Gun Shells 16 and 20 gauge (Special Per Box) 59c
Super X, 16 & 20 gauge (Special Per Box) $1.25
Super X, 12 gauge, box — $1.10
CLAY PIGEONS
Carton of 135 — 98c
MELCHER-SCHENE

—TRUSSES—
Satisfaction Guaranteed. There is no SUBSTITUTE for a well-fitted TRUSS.
—DAWSON'S—
616 PINE ST.
36 Years on Pine St.

Vacancies in desirable apartments in the city or suburbs are listed in the Post-Dispatch Rental Columns.

Mr. Lee McCune says "By actual experiment, I proved that
FULLY AUTOMATIC HEAT COSTS LESS WITH OIL!"

Apartment house owner makes direct comparison...simultaneously heats half of building with oil, half with another type of fully automatic fuel

In any test of the values of fully automatic fuels, impartial experts agree that oil heat costs less in this locality.

Such tests may satisfy most people of this vicinity, but not Mr. McCune. Before installing oil heat in his entire building, Mr. McCune made a comparison of his own—just the sort that many other homeowners would like to be able to make. He split his apartment building in half, heating the north side with oil, the south side with another fully automatic fuel. This is how he describes his experiment:

* * *

"Two years ago, I bought a four-family apartment house. Each apartment had its own automatic heating unit, so there were four heating units in all.

All four units were burning the same type of fully automatic fuel. However, I began to wonder if oil heat might not be more economical. In the fall of 1937, I decided to find out, so I heated the two *north* apartments with oil and the two south apartments with the fuel I had been using. At the end of the '37-'38 heating season, the fuel cost for the south half of the building was $205.68, while the cost of oil heat for the north half was only $158.68—a saving of nearly a fourth! I believe the saving would have been even higher if I had placed the oil burners on the south or warmer side of the building. Consequently, my apartments are now heated entirely by oil.

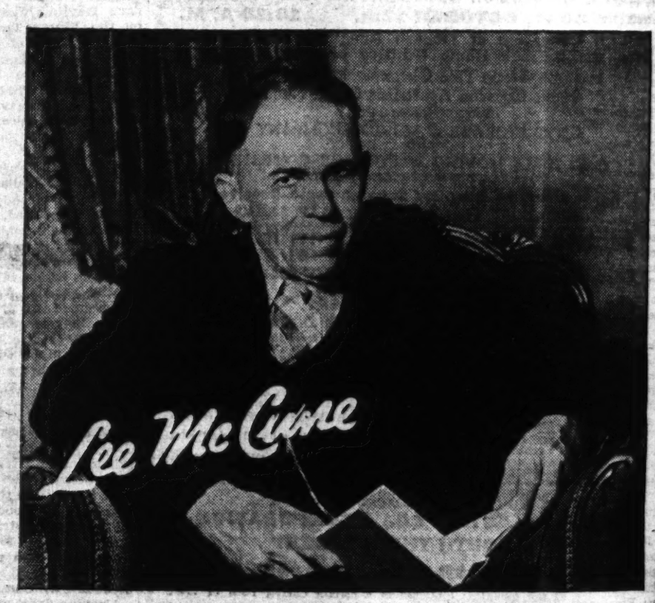
Besides saving me money, I find that the oil burners give a copious supply of hot water for each apartment without any additional expense."

* * *

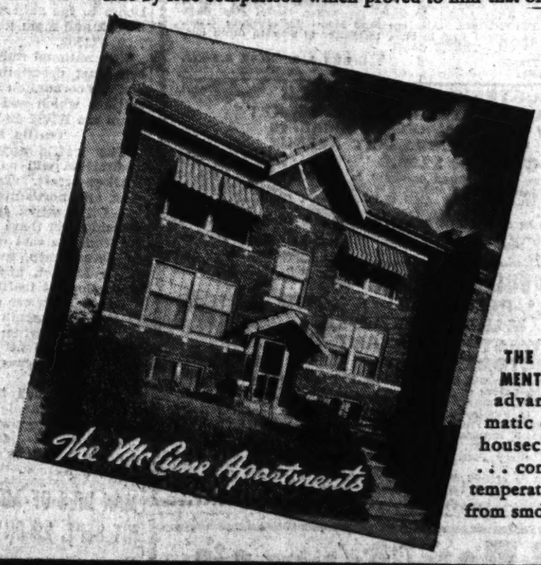
Experiences such as this prove that oil heat costs less in actual practice as well as by analysis.

Today—through the FHA—you can install oil heat without a single cent down and take as long as three years to pay! Mail in the coupon below or call FLanders 7777 for a FREE estimate on oil heating your home.

NO CASH DOWN! FHA will finance your oil burner purchase.



MR. LEE McCUNE, apartment house owner, who conducted the remarkable side-by-side comparison which proved to him that oil heat costs less.



THE McCUNE APARTMENTS enjoy all the advantages of automatic oil heat... less housecleaning work ... constant, healthful temperatures ... freedom from smoke and dirt.



WITH HOT WATER or steam heating plants, you can have automatic hot water the year 'round at just a slight extra cost for attachments. In fact, oil gives you the lowest cost form of automatic hot water.



WITH OIL HEAT, there's no banking of fires at night ... no building of fires in the morning. The thermostat—your silent janitor—does all the work.

Full Information FREE — CALL FLANDERS 7777 OR MAIL THIS COUPON
PUBLISHED BY SHELL IN THE INTEREST OF OIL HEAT
APPROVED OIL HEATING ASSOCIATES
P. O. Box 485, St. LOUIS, Mo.
Please send me complete information on oil heating, without obligation on my part.
NAME.....
ADDRESS.....

UNION-MAY-STERN'S Exchange Stores
3 ROOMS COMPLETE!



$99.50
$1 A WEEK*
*Small Carrying Charge



COMPLETE LIVING-ROOM
COMPLETE KITCHEN
COMPLETE BEDROOM



BUY COMPLETE 3-ROOM OUTFIT OR ANY ROOM
OPEN EVERY NIGHT TILL 9
UNION-MAY-STERN EXCHANGE STORES
Vandeventer & Olive Sarah & Chouteau 206 N. 12th St. 616-18 Franklin Ave.

ACTION ON PEACE WITH C I O LEFT A. F. L. CONVENT

President Green Says bin's Plea for Con tion Is Matter for it, for Council.

RELATES LEWIS MADE CONDITI

Recounts Previous Re to Renew Negotia for Amicable Settle Otherwise.

By the Associated Press.

HOUSTON, Tex., Oct. 8.— can Federation of Labor l apparently resisting strong p within their ranks for imm renewal of peace talks wi CIO, were reported ready t to ask the A. F. of L. conv Monday to uphold a policy o ing for John L. Lewis to ma next peace move.

Standing between the lead and a ratification vote, ho was Daniel J. Tobin, one of th eration's vice-presidents, who the A. F. of L. to do something than merely hold open the d peace.

After a meeting of the exe council earlier in the day wh bated Tobin's urgent peace p the convention Friday and dent Roosevelt expressed hop labor leaders would "make an the peace," Tobin told report "My interpretation is th President is extremely anxi a friend of labor, to bring unity in the family of labor interests, not only of the wo but of the public."

The possibility that Roo might be drawn into the sit as a mediator or arbitrator wa siderably dimmed, however, AFL President William Gree the council finished their extr nary session.

Green told reporters the co interpreted the White House me sage on peace in the labor move ment to mean he did not want t convention to close the do peace and that labor leaders s avoid jurisdictional disputes result in a stoppage of work.

"We are unwilling," Green "to submit fundamental and questions of administrative c to someone else for final a ment."

Green said Tobin's plea fo mediate peace negotiations w fore the convention and ther nothing the council could do it at this time.

The council's own report o CIO situation, he said, woul delivered to the convention b Resolutions Committee.

"The convention will take o action," he said. "The conv is the supreme authority."

John P. Frey, secretary o Resolutions Committee, said delegates from the Stove Mou Union and the Hotel and R rant Employes' Alliance, req their resolutions for peace wi CIO be withdrawn and exp from the record.

Green said he informed that while he was abroad summer, CIO Chairman Lew rejected a proposal that peace tiations be resumed where broke off last December.

The federation, Green "stood ready to name a com to meet the CIO with the standing that negotiations begin where they broke off w commitments or stipulations kind."

Lewis was not agreeable renewal of negotiations, Gree he told Tobin, unless all CIO were taken back into the A. F and an understanding reache their charters would not be re even if conferences failed to jurisdictional conflicts.

BABY FALLS FROM 5TH FL BUT IS ONLY SLIGHTLY

Clothes Lines Break Plunge He Bounces Out Window W Jumping on Bed.

By the Associated Press.

NEW YORK, Oct. 8.— Babyak Jr., 14 months old, on a bed at his home bounced out the window an stories into a rear yard.

When his parents dashed in yard, Michael jumped up an to them. Hisonly injuries abrasions of the scalp and Clothes lines broke his fall.

EUCHARIST CONGRES
ST. LOUIS SODALITY SOCIETI
$42.30 OFFICIAL TOUR $4
SEVEN D
All Expense—Personally Conduct
Leave 3 P. M., Oct. 16
NEW ORLEANS
Gulf Coast—Biloxi—Pass Christ
Via Illinois Central System
For Itinerary Call
BURKET TOUR & TRAVEL SERVIC
Railway Exchange Bldg.—CH.

ACTION ON PEACE WITH C I O LEFT TO A. F. L. CONVENTION

President Green Says Tobin's Plea for Conciliation Is Matter for it, Not for Council.

RELATES LEWIS MADE CONDITIONS

Recounts Previous Refusal to Renew Negotiations for Amicable Settlement Otherwise.

By the Associated Press.

HOUSTON, Tex., Oct. 8.—American Federation of Labor leaders, apparently resisting strong pressure within their ranks for immediate renewal of peace talks with the CIO, were reported ready tonight to ask the A. F. of L. convention Monday to uphold a policy of waiting for John L. Lewis to make the next peace move.

Standing between the leadership and a ratification vote, however, was Daniel J. Tobin, one of the Federation's vice-presidents, who wants the A. F. of L. to do something more than merely hold open the door to peace.

After a meeting of the executive council earlier in the day which debated Tobin's urgent peace plea to the convention Friday and President Roosevelt expressed hope that labor leaders would "make and keep the peace," Tobin told reporters:

"My interpretation is that the President is extremely anxious as a friend of labor, to bring about unity in the family of labor in the interests, not only of the workers, but of the public."

The possibility that Roosevelt might be drawn into the situation as a mediator or arbitrator was considerably dimmed, however, after AFL President William Green and the council finished their extraordinary session.

Green told reporters the council interpreted the White House message on peace in the labor movement to mean he did not want the convention to close the door to peace and that labor leaders should avoid jurisdictional disputes which result in a stoppage of work.

"We are unwilling," Green said, "to submit fundamental and vital questions of administrative control to someone else for final adjustment."

Green said Tobin's plea for immediate peace negotiations was before the convention and there was nothing the council could do about it at this time.

The council's own report on the CIO situation, he said, would be delivered to the convention by the Resolutions Committee.

"The convention will take official action," he said. "The convention is the supreme authority."

John P. Frey, secretary of the Resolutions Committee, said the delegates from the Stove Mounters' Union and the Hotel and Restaurant Employes' Alliance, requested their resolutions for peace with the CIO be withdrawn and expunged from the record.

Green said he informed Tobin that while he was abroad last summer, CIO Chairman Lewis had rejected a proposal that peace negotiations be resumed where they broke off last December.

The federation, Green said, "stood ready to name a committee to meet the CIO with the understanding that negotiations would begin where they broke off without commitments or stipulations of any kind."

Lewis was not agreeable to the renewal of negotiations, Green said he told Tobin, unless all CIO unions were taken back into the A. F. of L. and an understanding reached that their charters would not be revoked even if conferences failed to settle jurisdictional conflicts.

BABY FALLS FROM 5TH FLOOR BUT IS ONLY SLIGHTLY HURT

Clothes Lines Break Plunge After He Bounces Out Window When Jumping on Bed.

By the Associated Press.

NEW YORK, Oct. 8.—Michael Babyak Jr., 14 months old, leaped on a bed at his home today, bounced out the window and fell five stories into a rear yard.

When his parents dashed into the yard, Michael jumped up and ran to them. Hisonly injuries were abrasions of the scalp and wrist. Clothes lines broke his fall.

EUCHARISTIC CONGRESS
ST. LOUIS SODALITY SOCIETIES
$42.50 SIX DAYS OFFICIAL TOUR SEVEN DAYS $47.00
All Expense—Personally Conducted
Leave 3 P. M., Oct. 16
NEW ORLEANS
Gulf Coast—Biloxi—Pass Christian
Via Illinois Central System
For Itinerary Call
BURKETT TOUR & TRAVEL SERVICE
Railway Exchange Bldg.—CH. 7379

MONUMENT TO CASEY JONES TO BE UNVEILED TODAY

Senator Barkley to Speak at Ceremonies at Cayce, Ky., Honoring Engineer.

By the Associated Press.

HICKMAN, Ky., Oct. 8.—Almost 40 years ago, Casey Jones died "with his hand on the throttle" of "the Cannon Ball," fast Illinois Central mail train which he drove through three freight cars at Vaughn, Miss.

Tomorrow, at nearby Cayce, Ky., from which Casey derived his nickname, a monument to the engineer will be unveiled.

Senator Alben W. Barkley will be the principal speaker. Sim Webb, Negro fireman, who was with Casey on his last trip and who was unhurt, also will be there.

So will Sid Law, Casey's fireman on the night before the wreck, his widow and several relatives and railroad executives.

Casey (John Luther) Jones was killed on the morning of April 30, 1900. He was the only fatality and memory of his fatal ride has been perpetuated in the ballad, "Casey Jones."

Ferguson Election Tuesday.

Two vacancies in the Board of Aldermen of Ferguson from the Second Ward, caused by the resignations of F. H. Bridges and A. J. Ettling who are moving from the district, will be filled at a special election Tuesday. P. H. Bittner and H. C. Bosburg are unopposed for the positions.

NOTICE TO DEALERS
For Drain Tubs and Metal Cabinets, See ALLEMANG MFG. CO.
7736 Forsythe Blvd. PA. 5671

3 PLAIN GARMENTS Cleaned & Pressed $1 Guaranteed FREE CALL & DELIVERY
RI 9232 3525 DELOR
Best CLEANERS
LA 0777 4063 LAFAYETTE

MOSLANK METAL WEATHERSTRIP
Weatherstrip Job Not Complete Without Calking
Don't Wait Till the Snow Flies
To Install Our Weatherstrip and Calking
Aluminite, Flexible Steel & Wood Venetian Blinds.
PRICES LOWEST IN 20 YEARS
More Than 20,000 Installations in St. Louis and Vicinity
Moslank Metal Weatherstrip Co.
4518 Delmar Av. FO. 9361

ICE CREAM DEALERS!
WHO ARE DISPENSING A DAILY AVERAGE OF 4 GALLONS OR MORE

A recent survey of the ice cream industry in St. Louis indicates that a very large percentage of the "stops" made, are so small, or such poor pay, or have so much excess equipment or money lent by the manufacturers, that they actually lose money for the manufacturers.

It is obvious, therefore, that the larger dealers and users who pay their bills and who receive only ADEQUATE equipment for dispensing, must carry these losses by paying higher prices than they should. It is also obvious that if the losing accounts could be eliminated, the manufacturer could maintain his fair margin of profit and either deliver a better ice cream for the same price, or the same quality at a lower price.

If you do not wish to continue to pay for the other fellow's losses, we request that you signify your interest and we shall be pleased to give you details of our sales and profit-sharing plan. Our present customers know of this ad.

Phone SNO-WHITE NEwstead 0313

EARLY BIRD SPECIAL FOR A LIMITED TIME



10% OFF our regular charges for restoring YOUR FAVORITE PICTURES to their original beauty so you can give them to a favored few for Christmas!

$5.95 MINIATURE PHOTOS, COLORED AND FRAMED $3.95
made from your favorite photographs in good condition. The actual size of your miniature will be 2¼ x 3½ inches
Photo Studio—Basement Economy Balcony

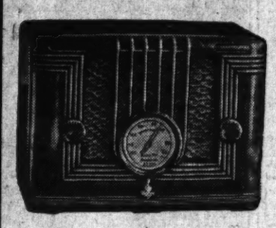
FAMOUS-BARR CO'S BASEMENT ECONOMY STORE
Operated by The May Dept. Stores Co. We Give and Redeem Eagle Stamps

FRANKLIN'S 40th ANNIVERSARY SALES

9x12 AXMINSTER RUG PAD FREE!
$37.50 VALUE! $22 50c A WEEK!
A new collection of fine 9x12 Axminster Rugs in a large selection of exquisite patterns. Warm Oriental colorings and new moderne effects suitable for living rooms, bedrooms. Regardless of the special low price we offer a quality rug pad FREE!

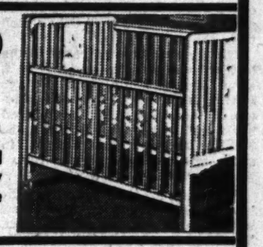


NO INTEREST OR CARRYING CHARGES

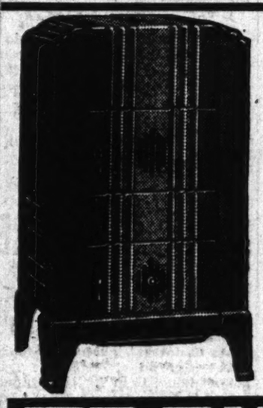


Little Giant EMERSON
5 Tubes! $9.95 25c a Week!
This sensationally new Emerson little giant offers you many outstanding features at a very low price. American reception and police calls, built-in antenna, power line noise filter and beautiful walnut cabinet.

NO INTEREST OR CARRYING CHARGES
SIMMONS CRIB AND PAD
$14.75 VALUE! $10 25c A WEEK!
A substantial Simmons Crib with drop sides. In ivory and walnut. Complete with pad. At this sensational Anniversary price, don't hesitate! A bargain such as this comes but once in a lifetime. Come early!



NO INTEREST OR CARRYING CHARGES



A NEW LOW PRICE FOR COAL CIRCULATORS
This Coal Heater has been made to last many years. It will save you many dollars in coal bills. Gives maximum heat with lowest fuel consumption. Smart design. New finish. Cold weather will soon be here so get your Heater now while you can save money.
$16.75
$1.00 A WEEK
FRANKLIN FURNITURE CO. 11th and FRANKLIN
OPEN EVENINGS TILL 9 P. M.

Salesmen when wanted—men who can sell—pleasing, intelligent and experienced—bigger business builders—are among the readers of the Post-Dispatch Help Wanted columns. You can reach them quickly through a Post-Dispatch Help Wanted ad. Call MAin 1111 for an adtaker.

CHECK YOURSELF
FOR THESE COMMON SIGNS OF ACID INDIGESTION
☐ HEARTBURN ☐ "GAS"
☐ NAUSEA ☐ SOUR STOMACH
☐ NO APPETITE ☐ "ACID" HEADACHE
☐ Tired Feeling in Morning ☐ "LOGGINESS"



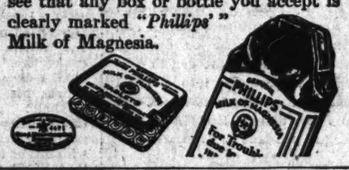
If You Have any of these Symptoms—and suspect Acid Indigestion as the Cause—Lose No Time in "Alkalizing" the Quick, Easy "Phillips'" Way. If Trouble Persists, GO TO YOUR DOCTOR TO FIND THE CAUSE

Don't be alarmed if you get a low "score" on the above symptoms — and suspect over-acidity as the cause. For now there is a way to relieve even the most annoying symptoms of "acid indigestion" — a way that acts with almost incredible speed — is simple to do — and costs but a few pennies.

What you do is *alkalize excess stomach acidity* almost instantly this way:
JUST DO THIS— Take 2 teaspoonfuls of Phillips' Milk of Magnesia 30 minutes after meals. OR — take 2 Phillips' Milk of Magnesia Tablets, the exact equivalent.

Results are amazing. Often you get relief in a few minutes. Your stomach is alkalized — soothed. Nausea and upset distress quickly disappear. It produces no gas to embarrass you and offend others.

Try it — you'll be glad you did. Get either a bottle of *liquid* Phillips' Milk of Magnesia for home use or get a big box of Phillips' Milk of Magnesia *Tablets* to carry with you — have ready when trouble begins. Only 25¢ a box. But — see that any box or bottle you accept is clearly marked "*Phillips'*" Milk of Magnesia.



PARK'S ALWAYS HAVE A LOW PRICE!
SHOP AT ANY PARK'S STORE
DOWNTOWN 711 Washington 523 Olive St.
WEST SIDE 6065 Delmar 5971 Easton 7360 Manchester
SOUTH SIDE 1604 S. Broadway 2718 Cherokee 5003 Gravois
NORTH SIDE 2720 N. 14th St.
PARK'S CUT-RATE DRUG-STORES
MONDAY & TUESDAY DRUG SALE

FREE! 25c JERGEN'S ALL-PURPOSE CREAM With Each Bottle of 50c JERGEN'S LOTION 75c Value 29c
10c BARS PALMOLIVE SOAP 5 FOR 24c
25c TIN ANACIN TABLETS For Pain Relief 12c
35c JAR VICKS SALVE White or Stainless 19c
60c Bottle SAL HEPATICA Effervescent Salts 32c
35c GROVE'S BROMO-QUININE Cold Tablets 19c
Pure Norwegian COD LIVER OIL Vitamin Tested Pint Size 49c Quart Size 89c
60c PHILLIPS' MILK OF MAGNESIA 27c
Pure Imported RUSSIAN MINERAL OIL Extra Heavy; Tasteless FULL QUART 59c
P and G SOAP GIANT SIZE 5 FOR 15c
50c Size LADY ESTHER Cream or Powder 25c
TOILET TISSUE 3 FOR 8c 1000-Sheet Rolls
CLOTHES PINS Polished Hardwood Box of 40 7c

Book Matches Carton 6c
15c 4-Way Cold Tablets 9c
35c Sloan's Liniment 23c
25c Feenamint Gum, 19c
50c Ipana Paste 27c
15c Putnam Dyes 6c
75c Fitch's Shampoo, 39c
50c Mead's Pabium, 34c
10c Cashmere Bouquet Soap 7c
25c Lovalon Hair Rinse 16c
50c Witch Hazel, Pt. 10c
Pepsodent Paste 33c
55c Pond's Creams, 29c
1.25 Empirin Compound 100's 83c
60c Jad Salts 34c
35c Prep Shaving Cream 11c
75c Noxzema Boudoir Size 39c
75c Baume Bengay, 44c
50c Peroxide, Pint 16c
8c Anti-Colic Nipples, 4c
50c Pluto Water 29c
50c Forhan's Paste, 29c
35c St. Joseph Aspirin 100's 19c
1.00 Adlerika 63c

PARK'S COUPON
REVELATION RAZOR BLADES
For Gillette Razor
25 FOR 19c
Limit: 2 Pkgs. with Coupon

COLGATE'S Tooth Powder 2 for 34c
GRIB SHEET Rubber 27"x36" 35c Value 17c
ATLAS SHOE POLISH Black, Brown, Tan 3c
POT CLEANER Spun Copper Large Size 3c
SANITARY BELT With Pins. Silk Elastic. Cellophane packed. 6c
COLLAPSIBLE CUP Aluminum Compact 9c
PARING KNIFE Stainless Steel 10c Value 4c
SALAD SET 4 pcs. Giant Size Wooden fork 13c
WE RESERVE RIGHT TO LIMIT

PARK'S COUPON
2"x10 Yd. Roll of GAUZE BANDAGE and a ½"x5 Yd. Roll of ADHESIVE TAPE BOTH FOR 12c Limit 2 Sets

Fine Farms Near St. Louis—For Dairying
In the farming territory about St. Louis, the "milk shed" of St. Louis, farms are to be found suited to the raising of herds, for dairy profits. From time to time some of these lands are for sale. They are to be found advertised in the Farm For Sale columns of the Post-Dispatch daily and Sunday.



BEARS SHOW STRONG DEFENSE BUT LOSE TO TULSA, 14 TO 0

THOMPSON PASSES TO REAGAN GREGORY FOR BOTH HURRICANE SCORES

Washington Repulses Foe on One Yard Late in Game —Conzelman's Team Threatens in Opening Minutes — Yore, Ferfecky and Warner Star.

By a Special Correspondent of the Post-Dispatch.

TULSA, Ok., Oct. 8.—Tulsa University's Golden Hurricane, whics has never lost a Missouri Valley football game since it joined that conference in 1935, kept its record spotless here Saturday by downing the hard-fighting team of Washington University's Bears, 14 to 0.

The big and powerful Tulsa line was the difference between the two teams today but it was the sharp passing of "Tossin' Tommy Thompson," rangy Tulsa halfback, that accounted for both touchdowns.

Reagan Gregory, sticky-fingered end, snatched Thompson's heaves on both occasions, both times in the same corner of the field only a step from the pay-off line.

The first touchdown came in the last minute of the opening half, after Morris White and George Farmer had driven to the Washington 20-yard line. Thompson faded back deliberately and whipped the ball to Gregory, who took it in stride and stepped over the line.

Tulsa Scores Again.

Excepting for time out during the halves, the second counter came within three minutes of the first. Washington kicked off into the wind and White and Troy Scholl drove all the way from their 13 to the Washington 23, alternating at lugging the ball. Thompson then fell back and threw to Gregory, the play duplicating the one that registered the first touchdown. Farmer kicked goal both times.

The Washington passing attack, which functioned so perfectly last week, when the Bears upset a favored Drake team, was blasted by the fast-charging Tulsa aggregation. The Bears completed only two out of 11 aerials and had the same number intercepted, forcing them to rely on their running game.

The light Washington line, except for intervals, functioned well on defense and, late in the fourth quarter, repulsed Tulsa five times with only a yard needed for another touchdown. Tulsa got one extra try because of an offside. Scholl, powerful fullback, was sent crashing into the line on every attempt, but the plucky Bears clung on tenaciously and the closest he got was to the one-foot line.

The famed "aerial circus" of Tulsa U. was kept pretty much under cover, except for the two touchdown heaves, but White, Scholl and Farmer kept hammering away and managed to stay in Washington territory much of the time.

Bear Stars.

Bill Ferfecky, Jack Warner and Dick Yore all played well for the Bears, but their blocking up in front did not stand up well enough for them to gain consistently, although they did throw a scare into the home forces early in the first quarter.

The visitors took the opening kickoff from their own 10 to the Tulsa 19 without losing the ball, with Warner and Ferfecky skirting both ends and Yore churning through the line, but when the goose pimples were really beginning to grow on the home fans an intercepted pass broke up the long march. Yore tossed the ball, aiming it at Siebert, but Adams, Tulsa center, and well known as a ball hawk, snagged it and was dropped on his own seven.

With seconds to go in the first quarter Tulsa, taking full advantage of a stiff wind, attempted a place kick from the 20. Forrest Gregory, co-captain and guard, tried his educated toe with Collins holding but the kick was low.

Most of the game was fought between the 20-yard lines, with Tulsa apparently content to "sit on" its lead, and the Bears unable to muster a consistent attack. Each team tried one lateral and saw it backfire in favor of the opposition so the "razzle dazzle" was then left in the bag.

THE LINEUPS

WASHINGTON.		TULSA.
Selbert	LE	R. Gregory
Murphy	LT	Thomas
Harris	LG	Hickman
Klisurich	C	Adams
Brew	RG	F. Gregory
Cunningham	RT	Sas
Tracy	RE	McKibben
Harvey	QB	Farmer
Warner	LH	Smith
Ferfecky	RH	White
Yore	FB	Scholl

Score by periods:

Washington	0	0	0	0—0
Tulsa	0	7	7	0—14

Referee—Rheam (Washburn). Umpire—Moon (Texas). Linesman—Old (Kansas). Field Judge—Carroll (Kansas City).

Statistics.

	Tulsa.	Wash.
First downs penalty	1	2
First downs passing	4	3
First downs running	13	3
Total first downs	18	8
Yards gained runs	326	92
Yards gained passes	81	40
Total yards gained	207	132
Yards lost runs	9	23
Yards lost pass attempts	0	0
Total yards lost	9	23
Net yards gained from scrimmage	198	110
Forward passes attempted	13	11
Forward passes incompleted	4	9
Forward passes intercepted by	2	2
Forward passes completed	6	2
Number of punts and total yards	5-212	10-326
Punt average	42.4	32.6
Fumbles	1	4
Own fumbles recovered	0	2
Number of penalties and total yards	5-40	4-36
Number of kickoffs and total yards	3-139	1-50
Yards run back with intercepted passes	18	11
Number of punt returns and total yards	5-83	1-25
Number of kickoff returns and total yards	1-23	4-27
Total yards gained	331	205
Scoring touchdowns for		
Tulsa, R. Gregory	2	...
Points after touchdown for Tulsa, Farmer	2	...

FOOTBALL SCORES

LOCAL.

St. Louis U. 0, Wichita U. 0.
Tulsa 14, Washington U. 0.
Soldan 24, McBride 0.
Clayton 13, Wellston 6.
Country Day School 19, Kirkwood 0.
Doherty Jr. College 9, Principia College 6.
Principia 'A' 7, University City High 'B' 6.
Vashon 19, Sumner High, Kansas City, Kan., 12.
Sumner High 26, Lincoln High, Evansville, Ind., 0.

INTERSECTIONAL.

Notre Dame 14, Georgia Tech 6.
Southern California 14, Ohio State 7.
Duke 7, Colgate 0.
Montana 7, DePaul 6.

BIG TEN.

Illinois 12, Indiana 2.
Wisconsin 31, Iowa 13.
Michigan 45, Chicago 7.
Minnesota 7, Purdue 0.
Northwestern 33, Drake 0.

BIG SIX.

Kansas State 21, Missouri 13.
Iowa State 8, Nebraska 7.
Kansas 20, Washburn 14.
Oklahoma 13, Texas 0.

MIDDLE WEST.

Western Reserve 26, Ohio U. 14.
Lehigh 0, Case 0.
Hanover 25, Central Normal 0.
DePauw 47, Lawrence Tech 6.
Ohio Northern 26, Capital 13.
Mt. Union 18, Heidelberg 0.
Michigan State 13, Illinois Wesleyan 0.
West Mich. State Teach. 20, Iowa State Teach. (Cedar Falls) 0.
Carnegie Tech. 32, Wittenberg 13.
Bowling Green 50, Ashland 0.
Missouri School of Mines 30, Chillicothe 6.
Xavier 38, Akron 0.
Oberlin 12, Kenyon 0.
Earlham 7, Franklin 6.
Evansville 27, Wabash 0.
Rose Poly 45, McKendree 0.
Ball State 13, Indiana State 9.
Valparaiso 14, St. Joseph's (Ind.) 13.
Toledo 26, Ohio Wesleyan 0.
Kemper M. A. 12, Culver-Stockton 6.
Lawrence College 18, Carleton 7.
Gustavus Adolphus 19, MacAlester 0.
St. Norbert 0, South Dakota State 0.
Detroit Tech 47, Ferris Institute 0.
Hillsdale 52, Adrian 0.
Central (Pella, Ia.) 19, Iowa Wesleyan 7.
Penn (Ia.) College 14, Parsons 7.
Central Michigan State Teachers 47, Northern Michigan State Teachers 0.
Millikin 40, Eureka 0.
Wheaton 7, North Central 6.
Lake Forest 20, Knox 0.
Augustana 8, Western Illinois Teachers 6.
Northern Illinois Teachers 26, Southern Illinois Teachers 0.
River Falls Teachers 26, Stout Institute 0.
St. John's (Collegeville) 16, St. Olaf 14.
Upper Iowa U. 26, Dubuque U. 7.
Cornell College, Oklahoma A. & M. 7.

SOUTH.

Louisiana State 3, Rice 0.
Washington and Lee 6, West Virginia 6.
Marshall 43, Miami 0.
Alabama 14, North Carolina State 0.
Vanderbilt 14, Kentucky 7.
Tulane 17, South Carolina 14.
Tennessee 7, Auburn 0.
Appalachian Teach. (Boone, N. C.) 26, Carson-Newman 0.
Virginia Tech 27, William and Mary 0.
Virginia M. I. 7, Clemson 7.
Richmond 28, Hampden-Sydney 0.
Mississippi 14, Miss. State Teach. 0.
Wake Forest 20, South Carolina 19.
Centenary 6, Southwestern (Memphis) 0.
Miss. State 48, La. Tech 0.
West Va. Wesleyan 6, Davis-Elkins 5.
West. Ky. Teach. 6, Howard College (Birmingham) 0.
Murray (Ky.) State Teach. 14, Morehead (Ky.) State Teach. 0.
Burlington (Ia) Junior 7, Shurtleff 0.
Glenville Teach. 7, Bethany 6.
Shepherd College 13, Army Med. College (Carlisle, Pa.) 7.
Florida 19, Sewanee 6.
Emory & Henry 0, King College 0.
Union (Tenn.) 12, Millsaps 0.
E. Ky. Teach. 19, E. Tenn. Teach. 0.

SOUTHWEST.

Baylor 9, Arkansas 6.
Howard Payne 7, Texas Wesleyan 6.
Texas Tech 60, Okla. City U. 0.

EAST.

Cornell 20, Harvard 0.
Pennsylvania 21, Yale 0.
Dartmouth 22, Princeton 0.
Bucknell 14, Penn State 0.
Pittsburgh 21, Duquesne 0.
Columbia 20, Army 18.
Navy 33, Virginia 0.
Lehihavee Teach. 20, Cortland Teach 13.
Brown 20, Lafayette 0.
PAMC Clarion (Pa.) Teach. 19, Alliance Coll. 0.
Syracuse 53, Maryland 0.
Villanova 28, Muhlenberg 7.
Amherst 34, Tufts 7.
Arnold 25, Wagner 6.
Williams 13, Norwich 6.
Middlebury 7, Coast Guard 0.
Georgetown 33, Roanoke 6.
Rochester 14, Rensselaer 0.
Mansfield Teachers 13, Edinboro (Pa.) Teachers 0.
Holy Cross 19, Manhattan 6.
Worcester Tech 13, Trinity 6.
Vermont 6, Colby 2.
Western Maryland 15, Washington (Md.) College 0.
Grove City 15, Hiram 12.
Springfield 12, Clarkson 7.
Hobart 15, Hamilton 13.
Scranton Keystone 47, Susquehanna Jr. Varsity 0.
Shippensburg Teach. 18, E. Stroudsburg (Pa.) Teach. 14.
Connecticut State 19, Massachusetts State 0.
Fordham 53, Waynesburg 0.
New York U. 20, Rutgers 0.
St. Joseph's 27, New York C. C. 7.
Swarthmore 34, Union 18.
St. Anselm's 30, Brooklyn 0.

Continued on Next Page.

Ohio State Marches 79 Yards



—Associated Press Wirephoto.

Frank Zadworney, Ohio State back, making a gain of 11 yards in a 79-yard match by the Buckeyes in their game with Southern California yesterday. However, an 83-yard run by one Coast star, Grenville Lansdell, helped U. S. C. to score a 14-7 victory, before 62,578 spectators, at Columbus.

U. S. C. UPSETS OHIO STATE BY 14-7 SCORE

By the Associated Press.

COLUMBUS, O., Oct. 8.—Tradition and an alert Southern California team wrecked Ohio State's hopes of football glory here today before a crowd of 62,578, the Trojans winning, 14 to 7, although outgained in every department of play.

Grenville Lansdell, Trojan quarterback, and one of the finest backs ever to sink a cleat in Buckeye soil, probably could have taken care of the Ohioans alone, but these ghosts of former years haunted the Buckeyes:

Ohio has never beaten a West Coast team; Ohio in four attempts has never beaten a team coached by the Trojan mentor, Howard Jones; Ohio has never beaten a team which has scored against it since the middle of the 1935 season, the week after Notre Dame tagged the Bucks, 18 to 13.

Fumbles and intercepted passes spelled Ohio's doom—the alert Trojans snagged three Buckeye bobbles and added six pass interceptions. Ohio gobbled up but one Trojan fumble and did not get a hand on any of 14 aerials tossed by the Westerners.

SO. CAL.	Pos.	OHIO STATE.
Krueger	LE	Bartschy
Stoecker	LT	Schoenbaum
Smith	LG	Marino
McNeill	C	Maag
Tonelli	RG	Nosker
George	RT	Kaplanoff
Stonebraker	RE	Bliss
Lansdell	QB	Kabealo
Hoffman	LH	Scott
Jones	RH	Zadworney
Peoples	FB	Langhurst

Score by periods:

So. California	7	0	7	0—14
Ohio State	0	7	0	0—7

Southern California scoring: Touchdowns—Lansdell, Krueger; points from try after touchdown—Gaspar 2 (placekick).

Ohio State scoring: Touchdowns—Langhurst; points from try after touchdown—Maag (placekick).

Soldan Defeats McBride 24 to 0

With Joe Dowdy making great gains on single and double reverses and Tommy Lombardo scoring three touchdowns, Soldan High's football team trimmed McBride, 24 to 0, last night at Walsh Stadium.

Dowdy's running set up Lombardo's three touchdowns. A 50-yard drive in the first period ended as Lombardo hit right tackle for one yard and a touchdown. Then in the fourth Lombardo counted again on three and seven-yard plunges.

Howard James scored the other touchdown in the second period on a reverse from the 12-yard line. Dowdy, Lombardo, and Switowics all failed to kick extra points.

The lineups:

SOLDAN.	Pos.	McBRIDE.
Olivich	L.E.	Gardner
Switowics	L.T.	Pepper
Modafsky	L.G.	Huber
Sweeney	C.	Kohler
Stiles	R.G.	Tate
Woodside	R.T.	Voeltel
Luck	R.E.	Davis
Lombardo	Q.B.	R. Saffa
Williams	L.H.	Victor
Dowdy	R.H.	Costello
Smith	F.B.	Bernsen

Score by quarters:

Soldan	—	—	—	6	8 0 12—24
McBride	—	—	—	0	0 0 0—0

Soldan touchdowns—Lombardo 3, James.

Substitutions: Soldan — Backs, Lavitt, James, Trump, L. Soffa. Ends—Honhoarst, Hodoorvich, Greenblatt. Guard—Drumm. Tackle—Carroll, Caramic. McBride: Backs—Belford, Meyer. End—Lazzonotz. Guards—O'Neill, Theriault. Tackles—Andert, Lewis, Brunzo.

'Big Three' Beaten

ALL of the Big Three Eastern colleges which once dominated football met defeat yesterday, as follows:

Cornell 20, Harvard 0.
Dartmouth 22, Princeton 0.
Penn 21, Yale 0.

WRAY'S COLUMN

Hope Springs Eternal.

"WHAT chance is there that St. Louis will be represented in the 1939 world series?" writes an inquiring optimist. "Very little," probably will be the answer of most of those who take a casual glance at the final standings of 1938.

The Browns, seventh place in the race, can be dismissed from consideration, even though the season just ended proved that the club possesses at least one great pitcher, and two "finds" in McQuinn and Almada.

History points out that no club is likely to acquire as much aid, either by purchase or development, as would be needed to convert the Brownies into a stout contender or to give Barnes and Co. the team's first American League pennant in 37 years.

• • • •

AS FOR THE CARDINALS—well, that's another matter. The Redbirds, after a staggering start, gradually found themselves and became a pretty strong team toward the close of the campaign—whenever good pitching was provided for it.

Improvement was noted over the early months, when experiments with Gutteridge, Terry Moore, Padgett and other players almost destroyed the club's efficiency.

When these players were sent back to their normal positions the team began to win. Since then improvement has been noted at shortstop and in the team's young catchers; the infield has pretty well stabilized, although second base is not too stoutly manned. The club toward the finish began to develop fine batting power with Mize hitting in full stride, Medwick driving in important runs and Gutteridge, Padgett and others meeting the ball hard and often.

• • •

WITHOUT MORE PITCHING even these assets apparently are not enough to make the Cards a formidable contender. But an ace pitcher or two, added to what the Cardinals already have, might give the still-to-be-named manager of the 1939 club materials from which to shape a championship factor.

Where those two pitchers are to come from not even Branch Rickey knows at this time. Therefore the chance of getting the club into the thick of next year's pennant fight is the same as the chance of landing two hurling marvels.

And the answer to that is—slim.

• • •

However, no club with two hitters like Mize and Medwick need ever give up hope. And no opposing team is going to take lightly any club with the swat power possessed by the Cards.

If we can't figure a pennant for them, we can at least quote "Elsie" Davis and say: "It looks like first division."

He Can Afford It.

JACOB RUPPERT, whose business is beer and whose pleasure is baseball (with a profit on the side), is a real "Choke 'Em Charley." He not only wants to win every world series in which his Yankees play, but he wants to win in four games, when possible. Like the famous Charley Herzog of other days, his slogan is, "When you get 'em down, choke 'em."

Jake is not one of those who thinks his rivals are entitled to help. And certainly, even though they do need it, he is not going to lend assistance to those who might turn and bite the hand that aided them, by beating his beloved Yanks out of a flag.

"Let them take care of themselves—I'll look out for myself," is the Ruppert philosophy. He adds that it would break down the confidence of the public, built up through the years, if any pooling or artificial distribution of players through desire to balance a league race were to be attempted.

And he may be right. But, of course, Ruppert is able to take that position, being immensely wealthy through profits from both beer and baseball. He can afford to say he wants to win the series in four games, because the excess profits that might accrue from a longer series would be mere chickenfeed to Jacob.

• • •

THAT GOES FOR the Chicago Cubs, for the New York Giants and perhaps one or two other teams. But what Jacob does not seem to see is the plight of at least eight other clubs without which the leagues could not go forward. Unless baseball is made financially safe for the small owners as well as the large ones, the sport can hardly be considered safe. There are not enough large cities and not enough independently wealthy owners to make it so, under present conditions.

Until some method of strengthening teams in the smaller and less wealthy communities is devised, baseball's major problem will remain unsolved. And little progress toward a solution will be made as long as there are Ruppers who tie up stars they cannot use.

• • •

Cards More Liberal.

IN THE EARLY DAYS of the chain store idea, when the Cardinals were turning out bumper crops of prospective stars from their farms, they did a real service to baseball. Many a promising youngster was peddled to rival clubs and one of them helped the Cubs win a pennant—Lee.

No one expects Mr. Ruppert to break up his winning team just to help out some second division owner. But he could at least scatter some of his upcoming material more liberally than he has seemed inclined to do in the past.

For one thing, Jacob must realize that a pennant monopoly by the New York Yankees is not making a hit with the country at large and may break up the league more effectively than pooling the players.

FOOTBALL CROWDS

Southern Calif. at Ohio State	62,578
Purdue at Minnesota	52,000
Yale at Pennsylvania	50,000
Cornell at Harvard	35,000
Wisconsin at Iowa	35,000
Dartmouth at Princeton	35,000
Notre Dame at Georgia Tech	30,000
Columbia at Army	28,000
Drake at Northwestern	25,000
Virginia at Navy	22,351
Chicago at Michigan	20,000
Auburn at Tennessee	18,000
Indiana at Illinois	15,000
Washington U. at Tulsa	7,500

PURDUE HOLDS MINNESOTA TO SEVEN POINTS

By the Associated Press.

MINNEAPOLIS, Oct. 8.—Minnesota opened its 1938 Big Ten title bid by defeating Purdue, 7 to 0, before 52,000 persons today, but the gallant Boilermakers fought so stubbornly that the Gophers' famed power attack needed almost three complete periods to produce the winning score.

So unyielding were Purdue's stalwarts that Minnesota got 16 first downs and vast stretches of yardage before Fullback Christianssen blasted over from the one-yard line near the end of the third quarter.

BUDGE ADVANCES IN COAST TENNIS EVENT

BERKELEY, Cal., Oct. 8.—Don Budge, the world's No. 1 net ace, moved into quarterfinals of the Pacific Coast tennis championships today by eliminaitng Ronald Shayes of England, 6-4, 6-0, as other events went into the semifinal and final rounds.

Gene Smith reached the men's singles quarterfinal round by beating Robert Mouvet of Belgium, 6-0, 6-2, while in the same division Jack Bromwich defeated Wayne Sabin of Portland, 6-3, 6-3, and Robert Riggs of Chicago, No. 2 American Davis Cup player, eliminated Leonard Schwartz of Australia 6-2, 5-7, 6-3.

Otis Thomas Wins.

NEW YORK, Oct. 8.—Otis Thomas, St. Louis Negro heavyweight, had little trouble outpointing Yustin Sirutis of New York in a 10-round bout at Rockland Palace tonight. Thomas weighed 198½, Sirutis 219½. Thomas scored effectively with left hooks to the head and body to take seven of the rounds. There were no knockdowns and the bout was slowed down by frequent clinching.

Indoor Tennis Matches.

Three matches were played on the inaugural program of the Indoor Tennis Club last night at the Armory. Ray Wiese defeated Karl Hodge, 6-3; Hodge and Wiese split sets with Frank Keaney and Charles McMillin, 6-1, 6-8, while Lois Keene and McMillin disposed of Keaney and Frances Jacobson, 6-3, 6-4, in mixed doubles.

ST. LOUIS U. AND WICHITA PLAY TO A SCORELESS TIE

Billikens Fail to Go Over Goal Line From 2-Yard Mark

Hartle's Attempt at a Place Kick is Wide Just Before End of Half—Denny Cochran's Fine Kicking Pulls Team Out of Several Holes.

By a Special Correspondent of the Post-Dispatch.

WICHITA, Kan., Oct. 8.—Two yards separated the St. Louis University Billikens from a touchdown against Wichita in the game here tonight, but it might as well have been two miles, and the teams finished the contest in a scoreless tie.

The Billikens drove to the two-yard line late in the first half and then, on the first down, they tried a place kick which failed.

The drive started after Denny Cochran intercepted a Wichita pass on the Shockers' 49-yard line. Denny shot a pass to Roemer for a first down on the Wichita 34-yard stripe, then another to Johnny Veith, who was tackled on the 24.

An offside penalty on Wichita advanced the Billikens five more yards, then another pass, Cochran to Roemer, put the ball on the two-yard line, first down and goal to go.

Place Kick on First Down.

Yokubaitis tried a line plunge but both sides were offsides. Then a place kick was called but Johnny Hartle's attempt was wide. Shortly afterward the half ended.

Much of the time was spent in kicking back and forth but the Billikens once had a narrow escape.

In the second period a 15-yard penalty pushed the St. Louisans back to their three-yard line. Backing into the end zone, Denny Cochran tried to kick out of danger. The boot was blocked by a Wichita back and the ball bounded end over end along the goal line.

With 5000 fans screaming at the Wichita opportunity, a Billiken back saved the night by recovering the ball on the eone-yard line. Denny, immediately kicked out to the St. Louis 36-yard mark.

Denny's kicking most of the time was superb an dhis passing and running made him outstanding during the game.

But he couldn't break through for a touchdown. In the last quarter he, and later Aussieker, hurled passes continually in an effort to score but all were knocked down.

THE LINEUPS

WICHITA	Pos.	ST. LOUIS
N. Johnson	L E	Goltz
Perino	L T	R. Brooks
Barnes	L G	G. Johnson
Nash	C	Drabelle
Gaydos	R G	Carlson
Ax	R T	Putnam
Giles	R E	F. Hayes
W. Johnson	Q B	Murphy
H. Brill	L H	D. Cochran
Smith	R H	Veith
Niehage	F B	Yokubaitis

Officials: Ab Hinshaw (College of Emporia), referee; Dave Noble (Nebraska), umpire; Jack Crangle (Illinois), field judge; Gene Kemper (Lake Forest), head linesman.

Santa Clara Wins, 7-0, From Texas Aggies

By the Associated Press.

SAN FRANCISCO, Oct. 8.—Santa Clara, football toast of the Pacific Coast, turned one yard-gaining thrust of 52 yards into a touchdown today to defeat the formidable Texas A. & M. eleven, 7 to 0, and remain in the race for mythical national championship recognition.

The touchdown rally started swiftly and finished the same way when Santa Clara put the ball into play on its own 48-yard line.

Left halfback Bruno Pellegrini cut through tackle on a fake reverse, and slashed and twisted 20 yards to the Texas 32. Quarterback Ray McCarthy banged into the line for four yards and right halfback Jim Barlow followed with five more.

It was inches to go for another first down but Barlow made it certain by weaving through for 14 yards to the nine-yard marker.

Pellegrini responded with three yards, then one as the Aggie line tightened in desperate defense.

The next play proved the winning one. McCarthy faked to Pellegrini, then darted through a hole in the opposition's left tackle, pushing two Texans over the goal line with him. Pellegrini calmly split the uprights on the try for point and the game was decided, as the third period ended.

U. C. L. A. Upsets Huskies.

By the Associated Press.

LOS ANGELES, Oct. 8. — The University of California at Los Angeles rose to one of its greatest gridiron triumphs today when it defeated the highly favored Huskies of Washington, 13 to 0, in a Pacific Coast Conference battle.

The victory marked the first time the Uclans had been able to score on the stocky lads from the Northwest in the four games played since 1932, much less the first time the U. C. L. A. colors had waved in victory.

Stanford Beats Washington State.

By the Associated Press.

PALO ALTO, Cal., Oct. 8.—Stanford University's Indians scored an unimpressive 3-to-0 victory over Washington State today before 15,000 spectators.

It was Stanford's first Pacific Coast Conference game, but the third league defeat for the luckless Cougars from Pullman, Wash.

Oregon State Wins.

By the Associated Press.

CORVALLIS, Ore., Oct. 8.—Oregon State, defeated by Idaho and Southern California, got a taste of victory today by trouncing Portland University, 19-0.

KANSAS CITY BEATS NEWARK, 8-4, FOR TITLE

By the Associated Press.

KANSAS CITY, Oct. 8.—Kansas City, runner up in the American Association pennant race, concluded a brilliant series of back-to-the-wall comebacks tonight by defeating Newark, International league champions, 8 to 4, to wrest the Little World Series title from the 1937 winner.

A crowd of 15,054 saw Kansas City fall behind 0-4 in the first four innings and then surge ahead with a blast of singles and doubles which routed Joe Beggs, previously undefeated in two other appearances in the series.

Kansas City took the series, four games to three, after being down three games to two in a battle between two clubs which are both the property of Col. Jacob Ruppert, owner of the New York Yankees.

Kemp Wicker, Kansas City's most effective pitcher against Newark until tonight, started and was laced for four runs on five hits, the last a triple by May which sent him to the showers.

The Blues surged from behind to the biggest title in minor league baseball by repeating their dramatic performances in the American Association playoffs. They fell behind two games to one against the fourth place Indianapolis, then beat the Indians three straight on their home lot. Against the pennant-winning St. Paul Saints in the play-off finals, they went down one game to three, within one of elimination, won the fifth game at home and took the next two at St. Paul.

NEWARK (I.L.)	AB.	R.	H.	KAN. CITY (A.A.)	AB.	R.	H.
Schultz, 2b	4	1	2	Davis 1b	5	1	1
Gleeson, lf	5	1	1	Boyle rf	3	1	1
Keller rf	3	0	1	Judnich cf	5	0	1
Rosar c	4	0	0	Matheson 2b	5	0	1
Scarsella 1b	4	0	2	Gallagher lf	5	1	1
May 3b	4	1	2	Saltz'ver 3b	4	2	2
Chartak cf	4	0	1	Miller ss	3	1	1
Witek ss	4	0	0	Riddle c	4	1	2
Beggs p	1	0	0	Wicker p	1	0	0
Russo p	0	0	0	Beohan p	0	0	0
*Blair	1	0	0	XMcC'lough	1	1	1
Donald p	0	0	0	Piechta p	2	0	1
*Kelcher	1	0	1				
Totals	35	4	10	Totals	38	8	13

*Batted for Russo in the seventh.
†Batted for Donald in the ninth.
‡Batted for Beohan in the fourth.

Newark	—	—	—3	0	1	1	0	0	0	0—4
Kansas City	—	—0	0	0	5	0	1	2	0	x—8

Runs batted in—Gleeson, Rosar, Keller, Witek, Miller, McCullough, Davis, Boyle 2, Judnich, Riddle. Two-base hits—Gleeson, Miller, Schultz, Saltzgaver, Davis, Boyle, Judnich, Kelleher. Three-base hit—May. Sacrifices—Miller. Double plays—Piechota to Miller to Davis, Miller to Saltzgaver to Davis. Left on bases—Newark 7, Kansas City 8. Bases on balls—Wicker 2, Beggs 1, Piechota 1, Donald 1. Struck out—Russo 2, Donald 2. Hits—Off Wicker 5 in 3 2-3 innings; off Beggs 8 in 3 1-3, off Piechota 5 in 5 innings; off Donald non in 1-3; off Russo 5 in 2 2-3; off Donald 2 in 2. Passed balls—Rosar. Winning pitcher—Piechota. Losing pitcher—Beggs.

WHAT WASHINGTON AND ST. LOUIS U. OPPONENTS DID

Following are the scores of games played yesterday and Friday night by teams on the schedules of Washington and St. Louis universities:

ST. LOUIS U.

TULSA U. 14, Washington 0.
GRINNELL (open date).
Detroit 27, CATHOLIC U. 0.
MISSISSIPPI 14, Miss. State Teachers 0.
Montana 7, DE PAUL 6.
Kansas State 21, MISSOURI, 13.

WASHINGTON U.

Luther College 18, SIMPSON 0.
Kansas State 21, MISSOURI 13.
CENTRE 49, Transylvania 0.
Dreighton 16, OKLAHOMA A & M. 7.
Geo. Washington 26, BUTLER 0.
Rose Poly 45, M'KENDREE 0.
ST. LOUIS U. 0 Wichita U. 0.

(Teams playing local schools are in capital letters.)

PEARSO AME

CUBS ARE HE NINE GOING BRYANT IS R

Gordon, Dickey and Mar Baseman Also Drives i 55,000 See Contest.

By J. Of the Post-D

NEW YORK, Oct. 8.—Joe American League by right of ba pitching arms, need only one objective never before reached their third straight championsh

Claiborne Henry Bryant, stro armed and stout-hearted son of Virginia, a rugged young man w a darting curve and a popping f ball, held the devastating Ame can League bats in check for fo innings before 55,236 spectators Yankee Stadium this afternoon, b in the doing he gave all he ha He retired the first two batte in the fifth inning, with the ener still hitless, but the strain w too great and the enemy bats we too strong, and soon thereaft Bryant was beaten, 5 to 2, as L Lee and Dizzy Dean had been defeated before him.

Joe Gordon, young second ba man of the Yankees, delivered t first telling thrust. He tied up t frame with a home-run drive in the left field seats and the Brya bell was broken. Monte Pearso tingled, the weary Bryant walk a waiting and eager Crosetti, a Red Rolfe then popped a sing to center, scoring Pearson with run that put the Yankees ahea And they stayed ahead.

Yankee Bats Too Hot.

Bryant gamely carried on in the next frame, but the Yank bats were hot now. Opportuni was knocking at the door. T support warriors hear the jing of the world series coin, the spoi of victory and when they are h they are hard to stop. Joe DiMa gio shot a single to left, a burnin grounder that skipped betwee Stanley Hacks' legs with such peri ous speed that he couldn't put his glove on it. Lou Gehrig shot a line single to right-center and DiMaggio raced to third. Then was a lull as Dickey fouled o to Hack, but the over-careful Br ant walked Selkirk, filling th bases, and Gordon singled, thi time a drive to left that sen DiMaggio and Gehrig scamperin home.

The Yankees then had one ru more than they needed, with Mont Pearson pitching so brilliantly, an it was unimportant that Jack Rus all checked the rally as the weary Bryant went to the dugout, ba

Ruffing Effective an But Pearson Bett

Ruffing had been effective an Gomez brilliant, but Pearson wa better than either of them. H held the Cubs to five hits, sca ped one to an inning except f the third when there were two f the Chicago singles. Pearso struck out nine men and mixe that darting curve no effectiv with a burning fast ball, high an then low, that the Cubs were a ways off stride, so hobbled at th plate that it took a homer in the left field seats by Joe Mar to produce the underdogs' on earned run of the afternoon.

So brilliant was Pearson tha even two errors by his infield di so particular damage, except t yield the first Cub run, whic quickly seemed to spur the Yankee into a rally that made that on run unimportant.

Only the super-optimists can se even a ray of hope for the Cub now. The Yankees, needing onl one precious victory, will sen Charles "Red" Ruffing to the pitch ing mound tomorrow and if h again can take the measure o Bill Lee, vanquished in the open ing game, the series will be ove And even if the Cubs upset th strong-armed Ruffing, they stil will have to face another brilliant pitcher in the then necessar fifth game, for Lefty Gomez, tr umphant in the second game a Chicago, will be ready for anothe trip to the hill Monday. If Le should win tomorrow, however Manager Joe McCarthy of the re darkable Yankees has indicate that he will call on Spurgeo "Spud" Chandler in the fifth con test, saving Gomez for a possibl sixth game.

And Then—Maybe Dean Again.

And if Lee should win tomorrow the Cubs would find themselves i a pitching quandary. Manage Hartnett of the sagging National Leaguers then would have to pitch a pitcher from his secondary ranks or else call again on the sore armed Dizzy Dean, whose courage plus effort in the second game was not sufficient, and who might find it difficult to make another trip to the hill with so little rest.

The Cubs, rubbing the wounds of their third straight defeat, can look back at the game as one of many wasted opportunities. In the very first inning, before Pearson had found the control which later made him unbeatable, Chicago filled

PEARSON PITCHES YANKEES TO THIRD STRAIGHT VICTORY, 5-2; AMERICAN LEAGUERS NEED ONLY ONE MORE GAME FOR TITLE

CUBS ARE HELD TO FIVE HITS, NINE GOING OUT ON STRIKES; BRYANT IS ROUTED IN SIXTH

Gordon, Dickey and Marty Smash Homers, and Second Baseman Also Drives in Two Tallies With a Single; 55,000 See Contest.

By J. Roy Stockton
Of the Post-Dispatch Sports Staff.

NEW YORK, Oct. 8.—Joe McCarthy's Yankees, champions of the American League by right of batting might, fielding skill and brilliant pitching arms, need only one more world series victory to gain an objective never before reached in the history of baseball competition, their third straight championship of the world.

Claiborne Henry Bryant, strong-armed and stout-hearted son of old Virginia, a rugged young man with a darting curve and a popping fast ball, held the devastating American League bats in check for four innings before 55,236 spectators at Yankee Stadium this afternoon, but in the doing he gave all he had. He retired the first two batters in the fifth inning, with the enemy still hitless, but the strain was too great and the enemy bats were too strong, and soon thereafter Bryant was beaten, 5 to 2, as Bill Lee and Dizzy Dean had been defeated before him.

Joe Gordon, young second baseman of the Yankees, delivered the first telling thrust. He tied up the game with a home-run drive into the left field seats and the Bryant spell was broken. Monte Pearson, singled, the weary Bryant walked waiting and eager Crosetti, and Red Rolfe then popped a single to center, scoring Pearson with a run that put the Yankees ahead, and they stayed ahead.

Yankee Bats Too Hot.

Bryant gamely carried on into the next frame, but the Yankee bats were hot now. Opportunity was knocking at the door. The puppert warriors hear the jingle of the world series coin, the spoils of victory and when they are hot they are hard to stop. Joe DiMaggio shot a single to left, a burning grounder that skipped between Stanley Hacks' legs with such perilous speed that he couldn't put his glove on it. Lou Gehrig shot a line single to right-center and DiMaggio raced to third. There was a lull as Dickey fouled out to Hack, but the over-careful Bryant walked Selkirk, filling the bases, and Gordon singled, this time a drive to left that sent DiMaggio and Gehrig scampering home.

The Yankees then had one run more than they needed, with Monte Pearson pitching so brilliantly, and it was unimportant that Jack Russell checked the rally as the weary Bryant went to the dugout, batted for Lee.

THERE GO THE YANKS

CHICAGO CUBS.

	AB.	R.	H.	O.	A.	E.
Hack 3b	3	1	1	2	0	0
Herman 2b	3	0	0	1	1	1
Cavarretta rf	4	0	1	2	0	0
Marty cf	4	1	3	3	0	0
Reynolds lf	4	0	0	0	0	0
Hartnett c	4	0	0	3	1	0
Collins 1b	4	0	0	8	0	0
Jurges ss	3	0	0	2	3	0
xxLazzeri	1	0	0	0	0	0
BRYANT p	2	0	0	0	0	0
RUSSELL p	0	0	0	0	0	0
FRENCH p	0	0	0	0	2	0
xGalan	1	0	0	0	0	0
xxO'Dea	1	0	0	0	0	0
Totals	34	2	5	24	7	1

xBatted for Russell in seventh.
xxBatted for Jurges in ninth.
xxxBatted for French in ninth.

NEW YORK YANKEES.

	AB.	R.	H.	O.	A.	E.
Crosetti ss	3	0	0	1	0	1
Rolfe 3b	4	0	1	0	1	0
Henrich rf	4	0	0	3	0	0
DiMaggio cf	3	1	1	1	0	0
Gehrig 1b	4	1	1	4	1	0
Dickey c	3	1	1	12	0	0
Selkirk lf	3	0	0	2	0	0
Gordon 2b	4	1	2	2	3	1
PEARSON p	3	1	1	1	2	0
Totals	31	5	7	27	5	2

Innings: 1 2 3 4 5 6 7 8 9
Cubs: 0 0 0 0 0 1 0 0 1—2
Yankees: 0 0 0 0 2 3 0 1 x—5

Runs batted in—Marty 2, Gordon 3, Rolfe, Dickey. Two-base hits—Hack. Home runs—Gordon, Marty, Dickey. Earned runs—Chicago (N. L.) 1; New York (A. L.) 5. Left on bases—Chicago (N. L.) 7; New York (A. L.) 8. Base on balls—Pearson 3 (Hack, Herman); Bryant 5 (DiMaggio, Dickey, Crosetti 2, Selkirk 1); Russell 1 (Pearson). Struck out—Pearson 9, (Reynolds 2, Hartnett, Collins, Jurges, Herman 2, Bryant, Hack); Bryant 3 (Crosetti, Selkirk, Gordon). Pitching summary—Off Bryant 4 runs, 6 hits in 5 1-3 innings; Russell 0 runs, 0 hits in 3-3 innings; French 1 run, 1 hit in 2 innings. Losing pitcher—Bryant. Umpires—Stears (N. L.) at plate; Hubbard (A. L.) first; Moran (N. L.) second; Kolls (A. L.) third. Time 1:57.

tered just as Lee and Dizzy Dean had been. It didn't matter, either, when Bill Dickey hit a home run in the eighth inning, a line drive into the right field seats, to increase the Yankee total to the ultimate five.

Nothing mattered after that, for the Cubs were as helpless against the grinding curve and the fast ball of Pearson as were the National League pitchers trying to stop the pressure of the ever-flailing Yankee bats.

Ruffing Effective and Gomez Brilliant, But Pearson Better Than Either of Them

Ruffing had been effective and Gomez brilliant, but Pearson was better than either of them. He held the Cubs to five hits, scattered one to an inning except in the third when there were two fusillade Chicago singles. Pearson struck out nine men and mixed that darting curve no effectively with a burning fast ball, high and then low, that the Cubs were always off stride, so hobbled at the bats that it took a homer into the left field seats by Joe Marty to produce the underdogs' only earned run of the afternoon.

So brilliant was Pearson that even two errors by his infield did no particular damage, except to yield the first Cub run, which quickly seemed to spur the Yankees into a rally that made that one run unimportant.

Only the super-optimists can see even a ray of hope for the Cubs now. The Yankees, needing only one precious victory, will send Charles "Red" Ruffing to the pitching mound tomorrow and if he again can take the measure of Bill Lee, vanquished in the opening game, the series will be over. And even if the Cubs upset the strong-armed Ruffing, they still will have to face another brilliant pitcher in the then necessary fifth game, for Lefty Gomez, triumphant in the second game at Chicago, will be ready for another trip to the hill Monday. If Lee should win tomorrow, however, Manager Joe McCarthy of the remarkable Yankees has indicated that he will call on Spurgeon "Spud" Chandler in the fifth contest, saving Gomez for a possible sixth game.

And Then—Maybe Dean Again.

And if Lee should win tomorrow, the Cubs would find themselves in the pitching quandary. Manager Hartnett of the sagging National Leaguers then would have to pick a pitcher from his secondary ranks, or else call again on the sore-armed Dizzy Dean, whose courageous effort in the second game was not sufficient, and who might find it difficult to make another trip to the hill with so little rest.

The Cubs, rubbing the wounds of their third straight defeat, can look back at the game as one of many wasted opportunities. In the very first inning, before Pearson had found the control which later made him unbeatable, Chicago filled the bases on walks to Hack and Herman and Marty's infield single. Cavarretta had filed out between the second pass and the infield hit, but with the bases filled the stands roared with hopes that perhaps at last the Cubs would show something to make it a better series.

Carl Reynolds, however, continued as the outstanding weak hitter of the series by striking out and even Gabby Hartnett, the swashbuckling leader of the Chicago forces, was unable to do anything with the Pearson assortment of pitching tricks, striking out to end the frame.

There was another chance in the third when Cavarretta and Marty singled with one out, but again Reynolds struck out and Hartnett grounded weakly to Gordon.

Hack Doubles and Scores.

It took a two-base hit, an infield error and an accident to give the Cubs their first run. Hack opened the fifth inning with a double to left, only to have Herman strike out, after trying to hit to right and then to sacrifice. Cavaretta, however, was safe on his grounder to Gordon when Joe took his eye off the ball to watch the runner going to third and then fumbled, both runners being safe.

Marty followed with a grounder to Rolfe, who fired the ball to Gordon in the hope of starting a double play that would take Pearson out of the inning with the Cubs scoreless. Gordon took the throw, forcing Cavarretta, but when he wheeled and fired the ball toward first, without taking time to aim or look, it struck Umpire Charley Moran in the face and caromed away and Hack of course scored and Marty reached first.

Players from both teams rushed out to give first aid to the courageous Moran, who was bleeding from the mouth, but who stayed on his feet. There was a conference between Commissioner Landis and National League President Ford Frick and they thought Moran should retire from the game and leave the umpiring to the three other field officials. But Moran would have none of that. He tore an end off a towel, mopped the blood from his mouth and stayed on duty.

Marty Hits for Circuit.

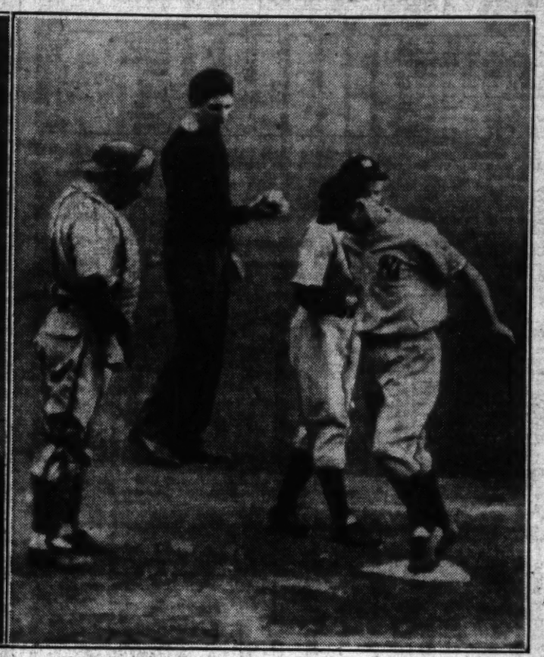
Hack's double, which started that fifth inning, was the fourth Chicago safety, and there was only one more after that, so effective was Pearson. The fifth safety, as described, was a home run by Marty, his sixth hit in his last seven times at bat, but it did no harm or good. It seemed merely to be another spur to Yankee deeds of prowess, for only a few minutes later, in the New York half of the same inning, Bill Dickey matched the run with a four-base blow into the right field seats.

It was a business-like game the Yankees played, a contest without the necessity of much fielding brilliance. Crosetti saved a run in the first inning with his stop of Marty's infield hit and Gordon made a leaping catch of Jurges' line drive in the fourth. Then in the eighth Gehrig took a hit away from Cavarretta with a lunging stop of a hot grounder. Otherwise the Yankees had only to stand in their positions and handle easy chances that came their way as the Cubs tried with grunts of great futility to do something important with the peerless Pearson's pitching.

Except for a few outbursts, the crowd, 15,000 under the capacity of the huge park, took the game and the Yankee victory quietly. World series and Yankee victories are nothing new here, and when it was evident that the Cubs weren't going to do anything about it, the spectators just sat back and yawned.

CROSETTI STOPPED—*Gordon Takes Up Home Run Hitting*





—Associated Press Wirephoto.

Frank Crosetti, Yankee shortstop, home run hitting hero of the second game, was less fortunate in the third contest. He is shown here out on an attempted steal of second in the third inning. Bill Jurges is making the putout. The umpire is Moran.

Clay Bryant of the Cubs pitched no-hit ball for four and two-thirds innings. Then Joe Gordon made the first hit—a home run into the left field seats. Gordon is shown crossing the plate. Standing with head down is Manager-Catcher Gabby Hartnett of Chicago.

Series Facts

By the Associated Press.

The standings:

	W.	L.	Pct.
New York (A. L.)	3	0	1.000
Chicago (N. L.)	0	3	.000

First game (at Chicago):

	R.	H.	E.
New York (A. L.)	3	12	1
Chicago (N. L.)	1	9	1

Batteries: Ruffing and Dickey; Lee, Russell and Hartnett. Attendance, 43,-642.

Second game (at Chicago):

	R.	H.	E.
New York (A. L.)	8	7	2
Chicago (N. L.)	3	11	0

Batteries: Gomez, Murphy and Dickey; Dean, French and Hartnett. Attendance, 43,105.

Third game (at New York):

	R.	H.	E.
Chicago (N. L.)	2	5	1
New York (A. L.)	5	7	2

Batteries: Bryant, Russell, French and Hartnett; Pearson and Dickey. Attendance, 55,536.

Third game attendance and financial figures:

Attendance	55,236
Receipts	$209,258
Players' pool	$105,721.58
Commissioner's share	$31,386.76
Clubs' and leagues' share	$71,147.72

Total attendance and financial figures, three games:

Attendance	140,986
Receipts	$624,720
Players' pool	$315,607.30
Commissioner's share	$93,708.00
Clubs' and leagues' share	$213,404.80

World Series Sidelights

By the Associated Press.

NEW YORK, Oct 8.—It took the Yankee artillery a long time to find the range again in their home park but they bagged the jackpot with their first hit—Joe Gordon's home run into the left field stands.

Monte handed the Cubs a pair of free bases at the outset, but refused any Annie Oakley advances to first base after that. He started bearing down and, for a while it looked as if he might equal Howard Ehmke's strikeout record of 13 against these same Cubs in 1929. But after getting nine in seven innings, Pearson sloughed off.

Clay Bryant tried to mix his stuff up and did well for four and two-thirds innings (the longest stretch the Yankees had gone without banging on the touchdown door) but his slow-ball was never deceptive.

RUFFING TO TRY TO BEAT LEE AGAIN TODAY

By a Staff Correspondent of the Post-Dispatch.

NEW YORK, Oct. 8.—Charles "Red" Ruffing will pitch for the Yankees tomorrow as Joe McCarthy's American Leaguers will seek their fourth straight victory over the Cubs in the world series, which would give the Yankees their third straight world baseball title.

Bill Lee, who lost the opening game of the set to the Yankees and Ruffing in Chicago by a score of 3 to 1, will pitch for Chicago, it was announced after New York won the third game of the series here this afternoon.

Negro Baseball Game.

The American Negro Baseball League All-Stars and the St. Louis Giants will play at South End Park at 2 o'clock this afternoon. "Fireball" Smith of the Pittsburgh Crawfords will pitch for the Stars, who are under the management of Quincy Troupe of St. Louis. "Doc" Brackens, who has an average of 16 strikeouts per game for the season, will be in the box for the Giants.

Horton Smith Weds.

By the Associated Press.

WASHINGTON, Conn., Oct. 8.—Horton Smith, a leading professional golfer, and Miss Barbara Louise Bourne were married here today in a tiny church nestling in the heart of the Berkshire Hills.

Play-by-Play of Third Game

By the Associated Press.

FIRST INNING — CUBS—Hack walked. Herman also walked. Cavarretta flied to DiMaggio. Marty beat out a hit to deep short, filling the bases. Reynolds struck out. Hartnett also struck out.

YANKEES—Crosetti struck out. Rolfe popped to Jurges. Henrich filed to Marty.

SECOND—CUBS—Collins struck out. Jurges also struck out. Bryant reached second on Crosetti's wide throw to first. Hack grounded to Pearson, who ran over and touched first.

YANKEES — DiMaggio walked. Gehrig forced DiMaggio, Herman to Jurges. Dickey walked. Selkirk struck out. Gordon also struck out.

THIRD—CUBS—Herman struck out, making it Pearson's fifth strikeout. Cavarretta singled to right. Marty singled to center, sending Cavarretta to third. Reynolds struck out. Hartnett was out, Gordon to Gehrig.

YANKEES — Pearson was out, Jurges to Collins. Crosetti walked. Rolfe filed to Marty. Crosetti was ou tstealing, Hartnett to Jurges.

FOURTH — CUBS—Collins filed to Selkirk. Jurges lined to Gordon. Bryant was called out on strikes.

YANKEES — Henrich grounded ou tto Collins. DiMaggio was out, Jurges to Collins. Gehrig popped to Herman.

FIFTH — CUBS — Hack doubled to left. Herman was called out on strikes. Cavarretta was safe on Gordon's fumble, Hack going to third. Marty forced Cavarretta, Rolfe to Gordon, Hack scoring. Trying for a double play, Gordon threw wide to first and Marty went to third. Marty, however, was sent back to first because Umpire Moran had been injured by Gordon's wide throw. Time was called. When play was resumed, Reynolds fouled to Dickey. **ONE RUN.**

YANKEES — Dickey flied deep to Marty. Selkirk was out, Collins unassisted. Gordon hit a home run into he left-field bleachers. It was the first hit off Bryant. Pearson singled to center. Crosetti walked. Rolfe singled to center, scoring Pearson and sending Crosetti to third. Henrich fouled to Hack. **TWO RUNS.**

SIXTH — CUBS—Hartnett fouled to Gehrig. Collins lined to Henrich. Jurges popped to Dickey in front of the plate.

YANKEES — DiMaggio singled past third. Gehrig singled to center, sending DiMaggio to third. Dickey fouled to Hack. Selkirk walked, filling the bases. Gordon singled to left, scoring DiMaggio and Gehrig, Selkirk stopping at second. Bryant was taken out and Russell went in to pitch for the Cubs. Pearson walked and the bases again were filled. Crosetti fouled to Jurges. Rolfe popped to Jurges. **TWO RUNS.**

SEVENTH — CUBS—Galan batted for Russell and popped to Crosetti. Hack was called out on strikes. Herman wa sout, Gordon to Gehrig.

YANKEES — French went in to pitch for the Cubs. Henrich flied to Cavarretta. DiMaggio was out, Jurges to Collins. Gehrig filed to Cavarretta.

EIGHTH — CUBS — Cavarretta was out, Gehrig to Pearson on first. Marty hit into the left-field seats for a home run. Reynolds filed to Selkirk. Hartnett filed to Henrich. **ONE RUN.**

YANKEES — Dickey hit into the right-field stands for a home run. Selkirk was out, French to Collins. Gordon was out, Collins unassisted. Pearson was safe on a fumble by Herman. Crosetti was out, French to Collins. **ONE RUN.**

NINTH — CUBS—Collins fouled to Dickey. Lazzeri batted for Jurges and was thrown out by Gordon. O'Dea batted for French and flied to Henrich.

Composite Box Score

By the Associated Press.

NEW YORK, Oct. 8.—Composite box score of the first three games of the 1938 World Series between the New York Yankees and Chicago Cubs:

CHICAGO CUBS (National League).

Player.	G.	AB.	R.	H.	2b	3b	HR.	RBI.	BB.	SO.	Pct.	PO.	A.	E.	Pct.
Hack 3b	3	12	3	6	1	0	0	1	1	2	.500	3	4	0	1.000
Herman 2b	3	11	1	2	0	0	0	0	1	4	.182	4	11	2	.882
Demaree lf-rf	2	7	0	1	0	0	0	0	0	2	.143	3	0	0	1.000
Cavarretta rf-cf	3	9	1	4	0	0	0	0	0	1	.444	3	1	0	1.000
Marty cf	3	9	1	4	1	0	1	2	0	0	.750	5	0	0	1.000
Reynolds cf-lf	3	11	0	0	0	0	0	0	1	3	.000	7	0	0	1.000
Hartnett c	3	11	0	1	0	1	0	0	0	2	.091	14	3	0	1.000
Collins 1b	3	11	1	3	0	0	0	0	0	2	.182	18	1	0	1.000
Jurges ss	3	9	0	1	0	0	0	0	0	1	.111	3	6	0	1.000
Lee p	1	2	0	0	0	0	0	0	0	0	.000	1	0	0	1.000
Dean p	1	3	0	0	0	0	0	0	0	0	.667	0	2	0	1.000
Bryant p	1	2	0	0	0	0	0	0	0	1	.000	0	0	0	.000
Russell p	2	0	0	0	0	0	0	0	0	0	.000	0	0	0	.000
French p	2	0	0	0	0	0	0	0	0	0	.000	0	3	0	1.000
*O'Dea	2	2	0	0	0	0	0	0	0	0	.000	0	0	0	.000
**Galan	1	1	0	0	0	0	0	0	0	0	.000	0	0	0	.000
***Lazzeri	1	1	0	0	0	0	0	0	0	0	.000	0	0	0	.000
Totals	3	100	6	25	2	1	1	6	4	20	.250	78	31	2	.982

*Batted for Lee, 8th inning first game; batted for French, 9th inning, third game.
**Batted for French, ninth inning, second game.
***Batted for Russell, seventh inning, third game.
****Batted for Jurges, ninth inning, third game.

NEW YORK YANKEES (American League).

Player.	G.	AB.	R.	H.	2b	3b	HR.	RBI.	BB.	SO.	Pct.	PO.	A.	E.	Pct.
Crosetti ss	3	11	1	3	1	0	0	2	2	3	.350	5	10	1	.938
Rolfe 3b	3	13	0	2	0	0	0	1	0	2	.154	0	4	2	.667
Henrich rf	3	12	2	3	1	0	0	0	0	1	.250	5	0	1	.833
DiMaggio cf	3	11	2	3	0	0	1	2	1	0	.272	7	0	0	1.000
Gehrig 1b	3	10	3	3	0	0	1	0	2	3	.300	20	1	0	1.000
Dickey c	3	11	2	5	0	0	1	2	1	0	.455	24	3	0	1.000
Selkirk lf	3	10	0	2	0	0	0	1	2	1	.200	3	0	0	1.000
Powell lf	1	0	0	0	0	0	0	0	0	0	.000	0	0	0	.000
Gordon 2b	3	12	1	3	0	0	1	4	0	3	.417	10	8	1	.947
Ruffing p	1	2	0	0	0	0	0	0	0	0	.000	0	1	0	1.000
Gomez p	1	2	0	0	0	0	0	0	0	0	.000	0	1	0	1.000
Pearson p	1	3	1	1	0	0	0	0	1	0	.333	2	0	0	1.000
Murphy p	1	0	0	0	0	0	0	0	0	0	.000	0	0	0	.000
*Hoag	1	1	0	0	0	0	0	0	0	0	.000	0	0	0	.000
Totals	3	99	14	26	4	0	4	14	9	13	.263	81	29	5	.957

*Batted for Gomez, eighth inning, second game.

PITCHING RECORDS.

CHICAGO.	G.	CG.	IP.	H.	R.	ER.	BB.	SF.	WP.	HB.	W.	L.	Pct.
Lee	1	0	8	11	3	3	1	0	0	1	0	1	.000
Dean	1	0	5	7	3	3	1	0	0	0	0	1	.000
Bryant	1	0	5⅓	6	4	4	5	0	0	0	0	1	.000
Russell	2	0	1⅔	1	0	0	1	0	0	0	0	0	.000
French	2	0	3	1	1	1	1	0	0	0	0	0	.000
YANKEES.	G.	CG.	IP.	H.	R.	ER.	BB.	SF.	WP.	HB.	W.	L.	Pct.
Ruffing	1	1	9	9	1	1	0	0	0	0	1	0	1.000
Gomez	1	0	7	9	3	3	1	0	0	0	1	0	1.000
Pearson	1	1	9	5	2	1	2	0	0	0	1	0	1.000
Murphy	1	0	2	2	0	0	1	1	0	0	0	0	.000

COMPOSITE SCORE BY INNINGS.

CHICAGO (National League)	1	0	3	0	1	0	0	1	0	—6
NEW YORK (American League)	0	4	0	0	3	2	0	3	2	—14

Earned runs—Chicago (N. L.) 5, New York 14. Stolen base—Dickey. Sacrifices—Ruffing, Demaree. Double plays—Chicago 3 (Jurges, Herman and Collins; Collins, unassisted; Herman, Jurges and Collins). New York 4 (Crosetti and Gehrig; Crosetti, Gordon and Gehrig, 2; Gordon, Crosetti and Gehrig). Left on bases—Chicago (N. L.) 16, New York (A. L.) 12. Umpires—Moran and Sears (N. L.); Kolls and Hubbard (A. L.). Times of games—First, 1:53; second, 1:53; third, 1:57.

Dartmouth Beats Princeton, 22-0

By the Associated Press.

PRINCETON, N. J., Oct. 8. — Dartmouth's bold blocking football sons set a hapless Princeton foe back on its heels on the Palmer Stadium turf today and carried away a 22 to 0 victory as token of its bid for Ivy League honors.

Held to a virtual stand-off for the first half, the big Green Wave rolled with full fury from the intermission to the end of a game that kept more than 35,000 spectators bobbing up and down in their seats.

The Dartmouth line didn't leave the Tigers with a foot to stand on through most of the sunny afternoon, and in backs Bob MacLeod, Colby Howe and Bill Hutchinson, the Hanoverians put on the field three of a kind—all aces.

FOOTBALL



SUNDAY NITE
Oct. 9th, 8:15 P. M.
WALSH STADIUM
ST. LOUIS
GUNNERS
vs.
DAYTON 'ROSIES'
Tickets at Gate, $1.10
Be Sure to See This Opening Home Game

HARTNETT WILL BENCH HIMSELF AND REYNOLDS

By the Associated Press.

NEW YORK, Oct. 8.—The greatest baseball contrast of any world's series took place today after the Yankees had walloped the Cubs for the third straight time and found themselves only one game removed from their third straight world's championship.

When the conquering Yankees trooped into their dressing room they were as quiet as pallbearers. The place was silent as a morgue. There was no back slapping, no hollering and no apprehension over what they might expect from the Cubs in the fourth game of the series tomorrow. They were extremely cocky and confident.

In the adjoining dressing room, the Cubs, from Manager Gabby Hartnett down the line, were fighting mad. They were more angry than downhearted. Hartnett was in a rage and will shake up his lineup in an attempt to turn the tide.

Hartnett paced up and down the floor, puffing on a big black cigar, and then suddenly screamed at the top of his voice:

O'Dea to Catch.

"Boys, I'm going to change the lineup," he yelled, "I've got to do something. Reynolds ain't hitting, and I ain't hitting. Both of us will be out of there tomorrow. I'm benching myself. Marty will be batting fourth, Demaree fifth, and Ken O'Dea will do the catching. He'll bat sixth, Collins, Jurges and Lee will follow him. Hack, Herman and Cavarretta will be on top.

"We ain't licked yet, and I'll guarantee you that if we do lose we will go down fighting. We'll still make those guys go back to Chicago."

Jack Russell, who relieved Pitcher Clay Bryant in the fifth inning, was muttering and swearing to himself, threatening vengeance. He doesn't think the Cubs are ready for the execution.

"It's a cinch they can't beat us four straight," he moaned. "They couldn't even do that to the St. Louis Browns. They can't do it to us either."

Manager Joe McCarthy is convinced that Charlie Ruffing, who pitched the Yankees to victory in the first game, will duplicate his performance tomorrow and that it will be all over. McCarthy is determined to reward Col. Jacob Ruppert, 71-year-old owner of the Yankees, with four straight victories. He said that Col. Ruppert, who is ill, requested it and that he and his players were fired with the spirit to please him.

"The Cubs have given us a good fight, but the Yankees have too much power for them," McCarthy said. "Lee may give us trouble tomorrow, but I think we will get past him and wind it up. Gordon showed his class today, both at bat and on the field. His homer in the fifth made up for that unfortunate error in the first half of the inning."

Gabby Praises Pearson.

Hartnett lavished praise on the pitching of Monte Pearson.

"He's the best we've looked at yet," he said.

Pearson, who should have scored a shutout, was pleased over Hartnett's comment.

"It was one of the toughest games I ever pitched," he said. "You may believe it or not, but I was bearing down on every pitch. I'm damned tired now."

The 57-year-old Charley Moran, umpiring at second base, required two stitches in the left side of his upper lip to close a gash caused when Gordon fired a ball at first base in an attempt to nip a runner. The ball hit Moran squarely in the mouth, knocking off his upper bridge of teeth.

To Hold Amateur Show.

The Knights of Columbus of East St. Louis will hold an amateur boxing show, next Friday night, at the K. of C. Hall. The show will be the first of a series to be decided throughout the season.

COLUMBIA'S EXTRA POINTS BEAT ARMY

By the Associated Press.

WEST POINT, N. Y., Oct. 8.—Columbia's fighting football forces, rocked on their heels by Army's superior drive and man-power in the first half, came roaring back with a second-half surge that put over two touchdowns, added the valuable extra points and thus earned the Lions a well-deserved 20-18 victory over the Cadets before a crowd of 25,000 in Michie Stadium.

Score by periods:

Army	12	6	0	0	—18
Columbia	0	6	7	7	—20

Army scoring: Touchdowns—Wilson (2), Martin (sub for Wilson).
Columbia scoring: Touchdowns—Siegal, Seidel (2). Points after touchdown—Luckman, 2 (both placement).

Football Scores

Continued From Preceding Page.

Manchester 21, Buffalo 6.
Bergen Jr. Coll. 26, Trenton Teach. 7.
Boston U. 12, St. Lawrence 14.
Bowdoin 27, Wesleyan 13.
Drexel 19, Susquehanna 3.
Millersville Teachers 0, Slippery Rock 0.
Randolph-Macon 27, Delaware 0.
Union Coll. Frosh 7, Middlebury Coll. Frosh 0.
Northeastern 6, Bates 0.
Hartwick 13, Thiel 0.
Catawba 27, Newberry 14.
Haverford 28, Alleghany 0.
R. I. State 31, American Int. Coll. 0.
Montclair (N. J.) Teach. 3, Hofstra 0.
Dickinson 7, Ursinus 7.
Maine 21, New Hampshire 0.
Franklin-Marshall 27, Penn Mil. Coll. 0.
Gettysburg 7, Albright 0.
Clarion Teach. 19, Alliance Jr. Coll. 0.
Indiana (Pa.) Teach. 26, Bloomsburg Teach. 6.
Westminster (Pa.) 6, California (Pa.) Teachers 6.

ROCKY MOUNTAIN.

South Dakota Mines 20, Aberdeen Normal 0.
Southern Normal (S. D.) 20, Eastern Normal (S. D.) 7.
South Dakota 33, Wayne (Neb.) Normal 12.
Huron College 8, Augustana (Sioux Falls) 0.
Valley City Teachers 20, Dickinson Teachers 0.
Colorado Mines 13, Chadron Teachers 0.
Peru Teachers 21, Midland 6.
Idaho 27, North Dakota State 0.
Nevada 22, Chico State College 0.
Brigham Young 24, Wyoming 13.
Utah State 20, Colorado 0.
Fort Hays (Kan.) 20, Arizona State Teachers (Flagstaff) 19.
Western State 7, Idaho Southern 6.

FAR WEST.

U. C. L. A. 13, Washington 0.
Stanford 8, Washington State 0.
Santa Clara 7, Texas A. & M. 0.
California 39, College of Pacific 0.
California U. 48, Calif. Aggies 0.
Oregon State 19, Portland 0.

NEGRO.

Greensboro A. & T. 31, St. Paul 0.
Southern U. 35, Bishop U. 0.
Dillard U. 7, La. Normal 6.
Tugaloo 12, Fisk 12.
Bluefield State Teach. 13, North Carolina State 0.
Bethune Cookman 47, Georgia Normal (Albany) 0.
Kentucky State Ind. College 25, Wilberforce 7.

Yes! You Can Now Own a
JOHN B. STETSON
at $5.00



For the first time you can get all styles and colors of Stetson Hats at $5.00. Sizes 6½ to 8.
Also Complete Line of Borsalino, Mallory and Lee Hats
GUERDAN HAT CO.
914 OLIVE — 13 S. BROADWAY
Largest Retail Hat Stores in St. Louis

15,000 SEE FAIRFLAX WIN FAIRMOUNT CLOSING HANDICAP

STABLEMATE, PIN MONEY, IS SECOND IN RACE

By Dent McSkimming

Franke Seremba landed with his one-two punch at Fairmount Park yesterday afternoon and knocked Prince Argo, Unassisted, Phalasan and a couple of other horses right out of the closing day handicap picture. Seremba sent two horses to the post, Fairflax and Pin Money. They broke fast, took command in the opening 50 yards and ran one-two throughout the six furlongs to win to the cheers of 15,000 spectators.

The fact that Fairflax won by a length and a quarter over Pin Money was not taken as definite proof that the winner was the best horse in the race. Earl Dew, riding Pin Money, appeared content to hold second place from the rush of Phalasan, which finished third, beaten a head. Had a real threat developed, Dew would at least have hustled Pin Money and then the track record might have been in danger, for it was Pin Money that set a new mark of 1:10 4-5 a week ago. Fairflax won the race in 1:11 1-5. The Seremba entry thus for the second straight week ran one-two in the handicap. The bettors made the entry an even-money favorite over the Herdandez pair of Prince Argo and Adolf.

Bright Takes Opener.

There was no Torch Stick to beat in the two-year-old race that opened the program and that gave Butsey Hernandez's Bright a chance to score a victory. Torch Stick had beaten Bright three times here but would have had to carry excessive weight had she been started yesterday. As it was, nine youngsters went to the post and after much delay caused by the uncontrollable Norman Sloat, they broke in ragged order. Leonard's Son, pressed by Tra-La-La, was first around the turn, Bright far back. The avenue on the rail was open as they wheeled into the home stretch, else Willie McCadden might never have been able to get Bright through. He had all the best of it in the last eighth, passing the pacemakers and pulling away to win by half a length. Bright ran the five and one-half furlongs in 1:06 4-5, which is exactly the time in which Torch Stick beat him a week ago.

When he learned before the start of the program that his contract rider, McCadden, was only two victories behind Earl Dew in the race for jockey honors, Norman Hernandez made a switch in riders for Bright. He felt sure he could win the race so, to help McCadden win the championship, he took his son, Jockey Johnny Hernandez, off the horse and put McCadden up. That gave Willie 30 victories as compared to Dew's 31. At the close of the day Dew had 32 winners and McCadden 30.

Miss Europe was recognized as a standout in the second, was heavily played at 9 to 5 and won as she pleased.

Musical Jack again proved himself an unsafe betting proposition when he bolted to the outside fence at the stretch turn while leading the field in the second. He thus lost at least 10 yards and finished third, beaten about six feet. Big One profited by the accident to win by a nose from Young Playtime.

Waringa Scores.

Waringa, winner of a mile race a few days ago, came right back to win the fourth yesterday at a mile and 70 yards, a surprise to the bettors, who picked Hiddenite and Manhunt to lead the field.

Business conditions in the spring will determine the extent of Fairmount racing next year, General Manager D. C. Burnett said late yesterday. He intimated that if conditions warrant, there will be spring and fall meets.

The mutuel handel at the 29-day meeting which closed yesterday was 10 per cent better than that of the spring meeting, but about 12 per cent below that of last fall, Burnett said.

Grand Day, which had been running well in shorter races here, held on like a champion to win the fifth, running the mile and one-sixteenth in 1:45 4-5, the fastest time of the meeting. He was pushed hard by Silver Palm and Checks at the finish.

Norman Hernandez was awarded a wrist watch as the leading trainer of the "second half" of the meeting. Earl Dew was also presented with a watch as the leading rider of the "second half" on the basis of 10 points for a victory, 4 points for a second and 2 points for a third. He had a big point lead over McCadden.

Quotum came from far back to win the seventh after it seemed that the sprinter, Sun Henry, would snatch the purse. Nameoki, Triple Play and Cletus were disappointments.

Perfect One, winner of his most recent start, ran right back to form and beat Noah's Pride, the 2 to 1 favorite, at the wire in the last race of the last day of the meeting.

William J. Jones, 6160 McPherson avenue, won the patrons' handicapping contest prize of $1000 when his third horse in the eighth race, Overplay, finished closer to the winner than any of his rivals. Seven contestants picked five winners and their selections in the eighth race broke the tie.

Fairmount Charts

Copyrighted, 1938, by Regal Press, Inc. (Daily Racing Form).

COLLINSVILLE, Ill., Oct. 8.—Following are the results of today's Fairmount races:

FIRST RACE—$600, allowances, two-year-olds, five and one-half furlongs: Value to winner $425, second $100, third $50, fourth $25. Went to post 2:00; at post 6 minutes. Start good. Won driving, place same. Winner, b. g., 2, Brilliant-Elsie Louise. Trainer, E. Hernandes. Time, :23, :47 2-5, 1:00 1-5, 1:06 4-5. Track fast.

HORSE.	Wt.	PP.	St.	¼	½	Str.	Fin.	Jockey.	Equivalent Odds.
Bright	114	7	7	7²	5²	5¹	1½	W. McCadden	$1.20
Tra La La	105	4	2	2¹	2ª	2¹	2½	E. Dew	6.90
aLeonards Son	108	3	5	1ª	1¹	1¹	3ª	D. Scurlock	5.10
Jay D. Bans	110	9	3	4¹	4¹	4½	4ª	T. King	15.90
Cyrus F.	110	1	8	8¹	7½	6²	5½	C. Fields	15.90
Teperwine	106	8	4	6½	6¹	7²	6ª	J. Dyer	5.90
Norman Sloat	110	2	6	3½	3ª	5¹	7½	J. Carter	7.60
aSun Tricks	105	5	9	9	9	9	8¹	R. Conner	5.10
Polita Ford	108	6	1	5ª	8²	8½	9	L. Wilson	44.60

a—McCamey entry.

$2 mutuels paid: Bright, win $4.40, place $3.20, show $2.60; Tra-La-La, place $3.20, show $3.40; Leonard's Son (McCamey entry), show $3.40.

Bright, under good handling, was reserved off the early pace, and, steered to the inside for the final drive, moved into command inside the final sixteenth, and, under mild urging, held Tra-La-La safe at the end. The latter forced the pace from the start, continued gamely through the stretch run, but could not hold off the winner. Leonard's Son, hustled from the start and showing good speed, weakened in the final sixteenth.

SECOND RACE—$600, claiming, three-year-olds and up, six furlongs—Value to winner, $425; second, $100; third, $50; fourth, $25. Went to post 2:35; at post 1 minute. Start bad. Won ridden out, place driving. Winner—B. f. 4. Wise Counsellor-Left Out. Trainer—M. D. Livingston. Time—:23 1-5, :46 4-5, 1:12 1-5. Track fast.

HORSE.	Wt.	PP.	St.	¼	½	Str.	Fin.	Jockey.	Equivalent Odds.
Miss Europe	108	11	1	1½	1¹	1½	1ª	E. Dew	$1.50
fPrincess Stone	113	9	3	2½	2½	2¹	2¹	D. Scurlock	17.80
Zat ;So	104	3	4	6ª	3ª	3ª	3ª	J. Bowen	9.00
Tramway	116	8	9	10½	9ª	5½	4¹	W. McCadden	8.00
fBess Coventry	108	2	6	3ª	4½	4²	5¹	R. Camp	17.80
Rettef	111	1	7	7¹	7½	6½	6½	J. Carter	28.20
Tetrashera	111	4	11	11	11	10²	7½	T. Atkinson	35.20
Jackknife	116	5	8	9²	8½	9½	8½	C. Fields	4.10
Jerry Flirt	108	7	5	4ª	5½	7½	9¹	C. Cariberg	28.50
Noma F.	108	6	10	8¹	6½	8½	10²	R. Conner	5.30
Daria	113	10	2	5ª	10½	11	11	J. Dyer	28.00

f—Field.

$2 mutuels paid: Miss Europe, win $5.80, place $3.60, show $3.20; Princess Stone (field), place $9.20, show $5.60; Zat So, show $5.80.

Miss Europe, under energetic handling at the start and well rated in setting the pace, was ridden out through the final furlong to hold Princess Stone safe at the end. The latter, racing in her best form and hustled from the start, moved to the winner approaching the stretch but was not good enough. Zat So, in close quarters rounding the far turn and steered to the outside turning the stretch, finished gamely.

THIRD RACE—$500, claiming, three-year-olds and up, six furlongs: Value to winner, $385; second, $70; third, $30; fourth, $15. Went to post 3:08; at post ½ minute. Start good. Won driving, place same. Winner, Br. h. 6, Whickone-Bradley's Peggy. Trainer—E. D. Slavin. Time, :23, :47, 1:13 2-5. Track fast.

HORSE.	Wt.	PP.	St.	¼	½	Str.	Fin.	Jockey.	Equivalent Odds.
Big One	105	1	11	10¹	8¹	2ª	1ª²	J. Bowen	3.10
Young Playtime	106	3	4	7¹	7½	1½	2¹	W. McCadden	9.00
Musical Jack	105	6	2	1ª	1½	3½	3¹	T. Atkinson	2.90
Red Gi	105	11	9	2²	2¹	5¹	4¹	R. Conner	9.00
Last Hop	105	7	5	4¹	5½	4½	5½	E. Dew	6.50
He Devil	105	2	10	11	10ª	9¹	6½	R. Camp	20.70
Blind Star	110	8	8	6ª	6½	7¹	7¼	C. Fields	11.30
fNorma Clark	107	5	9	8²	9¹	8¹	8ª	D. Scurlock	32.00
Just Ahead	112	9	3	5ª	4½	6½	9²	P. Martinez	33.90
Panatela	106	4	6	3ª	3ª	10²	10¹	J. Carter	13.10
fThe Mayor	105	10	3	9½	11	11	11	C. Carlberg	32.00

f—Field.

$2 mutuels paid: Big One, win $8.20, place $4.40, show $3.20; Young Playtime, place $6.20, show 4.20; Musical Jack, show $3.40.

Big One, racing in his best form and allowed to settle into his best stride, responded when called upon turning into the stretch, went wide slightly in the stretch and under strong urging was up in the final stride. Young Playtime, racing forwardly from the start and in close quarters rounding the far turn, moved into command when the leaders went wide turning into the stretch, continued strongly under hand riding and just failed to last. Musical Jack, hustled from the start, showed good speed, went wide turning into the stretch, forcing Rettef to the extreme outside, was allowed to settle into his best stride when straightened out and finished gamely.

FOURTH RACE—$500, claiming, three-year-olds and up, one mile and 70 yards: Value to winner, $385; second, $70; third, $30; fourth, $15. Went to post, 3:34; at post ½ minute. Start good; won driving; place same. Winner, blk. c. 3, War Instigator-Horinga. Trainer, F. M. Gossard. Time, 2:3, :48 2-5, 1:13 2-5, 1:40 1-5; 1:44 2-5. Track fast.

HORSE.	WT.	PP.	ST.	¼	½	¾	Str.	Fin.	Jockey.	Equivalent Odds
Waringa	104	2	7	4½	4¹	2ª	3½	1ª	C. Carlberg	$11.80
Miss Kiev	107	8	5	7½	8	6ª	2ª	2ª	R. Conner	5.30
Ozark	109	5	8	8	6½	4½	1½	3²	J. Dyer	9.50
Hiddenite	115	6	4	2ª	2ª	1ª	4¹	4¹	C. Hanauer	3.40
Jay Bird	115	7	6	6¹	7½	7¹	7¼	5ª	C. Fields	4.90
Dr. McLarney	112	4	2	5ª	5½	5½	5½	6ª	P. Martinez	9.40
Caleb	115	3	1	1½	1ª	3½	6½	7ª	G. Terhune	11.80
Manhunt	106	1	3	3ª	3¹	8	8	8	W. McCadden	4.10

$2 mutuels paid: Waringa, win $25.60, place $10.80, show $7; Miss Kiev, place $5.60, show $4.80; Ozark, show $6.

Waringa saved ground the entire trip, was under strong restraint for three quarters, responded to strong urging turning into the stretch, and, taking command inside the final sixteenth, withstood Miss Kiev. The latter, displaying good belted speed for the final drive and securing room on the inside in the final furlong, closed strongly. Ozark, on the inside for the early stages, came out for the final drive, and, under strong urging, took the lead approaching the final furlong but weakened badly in the final seventy yards.

FIFTH RACE—$800, claiming, 3-year-olds and up, one and one-sixteenth miles: Value to winner, $625; second, $100; third, $50; fourth, $25. Went to post 4:02; at post 2 minutes. Start good. Won easily, place driving. Winner—Br. g. 3. Grandace—Misty Day. Trainer—J. E. Miller. Time—:24 2-5, :48 2-5, 1:13 3-5, 1:39 2-5, 1:45 4-5. Track fast.

HORSE.	WT.	PP.	ST.	¼	½	¾	St.	Fin.	Jockey.	Equivalent Odds.
Grand Day	107	5	7	7²	5³	2ª	1½	1ª	J. Dyer	$9.80
Silver Palm	111	2	2	2¹	2ª	1ª	2½	2ª	E. Dew	5.70
Checks	108	8	8	8¹	8	5ª	3ª	3	R. Conner	3.00
Miss Firefly	102	3	5	4ª	4ª	6	4²	4²	J. Bowen	3.70
Inscolt	98	7	3	3½	3²	4½	6¹	5ª	T. Atkinson	10.20
Persuader	110	4	1	5½	6ª	7½	7¹	6ª	C. Fields	13.10
Maepop	105	6	6	6½	7½	8	8	7²	J. Carter	9.20
Building Trades	100	1	4	1½	1ª	3½	5½	8	W. McCadden	6.40

$2 mutuels paid: Grand Day, win $21.80, place $11, show $6.60; Silver Palm, place $5.80, show $3.60; Checks, show $3.

Grand Day, under good handling, was steered to the inside rounding the first turn, was under steady restraint in the run down the back stretch, responded when steered to the outside turning into the stretch, and, taking command approaching the final furlong, drew clear easily. Silver Palm forced the pace under mild restraint, took a short lead rounding the far turn, relinquished same under strong pressure and withstood Checks in the final strides. The latter, outrun early, moved to the leaders entering the stretch, continued gamely, but was not good enough.

SIXTH RACE—$1200, handicap, 3-year-olds and up, six furlongs: Value to winner, $850; second, $200; third, $100; fourth, $50. Went to post 4:34½; at post ½ minute. Start good. Won easily, place driving. Winner—Ch. g. 3. Sweep All—Sunshine. Trainer—W. R. Sallee. Time—:22 2-5, :45 2-5, 1:11 1-5. Track fast.

HORSE.	WT.	PP.	ST.	¼	½	Str.	Fin.	Jockey.	Equivalent Odds.
bFairflax	118	6	1	1ª	1½	1²	1½	D. Scurlock	$1.00
bPin Money	118	2	5	2½	2¹	2¹	2ª	E. Dew	1.00
Phalasan	103	5	3	4½	3¹	3²	3½	R. Conner	6.00
aAdolf	96	4	7	7	6²	6ª	4¼	C. Hanauer	2.90
Unassisted	113	3	4	3ª	4½	3ª	5ª	J. Dyer	4.50
aPrince Argo	116	1	6	5ª	5½	4½	6²	W. McCadden	2.90
Down Under	105	7	2	6ª	7	7	7	J. Carter.	34.00

b—F. Seremba entry. a—B. Hernandez entry.

$2 mutuels paid: Fairflax (F. Seremba entry), win $3, place $3.40, show $3; Pin Money (F. Seremba entry), place $3.40, show $3; Phalasan, show $4.40.

Fairflax, racing in his best form and hustled from the start, was steadied rounding the far turn, established a commanding lead entering the stretch run and was never seriously threatened thereafter. Pin Money, on the inside and well handled, came out slightly for the final drive, and, under mild urging, withstood Phalasan. The latter, hustled from the start, went slightly wide turning into the stretch, and continued gamely when straightened out.

SEVENTH RACE—$500, claiming, 3-year-olds and up, one mile: Value to winner, $385; second, $70; third, $30; fourth, $15. Went to post 5:04½, at post 1 minute. Start good. Won driving, place same. Winner—Br. g. 4. Quibbler—Shasta Lady. Trainer—T. N. Gaughan. Time—:24 1-5, :48 1-5, 1:15, 1:41 2-5. Track fast.

HORSE.	Wt.	PP.	St.	¼	½	¾	Str.	Fin.	Jockey.	Odds.
Quotum	108	2	9	10²	9ª	6½	5¹	1ª²	T. Atkinson	$4.50
Leeoran	110	3	1	1½	1²	1¹	1¹	2¹	C. Fields	10.20
f Eternal Flash	104	5	8	7³	7½	8½	4¹	3ª	J. Bowen	11.20
Triple Play	113	9	3	8¹	4¹	3½	3½	4¹	J. Hernandes	5.10
Sun Henry	106	10	5	2ª	3¹	2½	2½	5¹	J. Carter	11.10
f My Feng	99	4	11	11	11	9¹	7½	6²	R. Camp	11.20
Curling	107	11	7	5½	5¹	5½	6½	7ª	D. Scurlock	43.20
f Charwitch	105	6	2	4ª	6²	7¹	8¹	8ª	C. Cariberg	11.20
Falls City	113	7	10	9ª	10²	10²	11	9½	T. King	8.40
Nameoki	108	8	6	6½	8¹	11	10½	10³	R. Conner	2.90
Fletus	110	1	4	3¹	2ª	4ª	9²	11	J. Dyer	7.60

f—Field.

$2 mutuels paid: Quotum, win $11, place $5.60, show $4.60; Leeoran, place $9.80, show $7; Eternal Flash (field), show $4.80.

Quotum, under strong restraint for a half mile, was mildly urged rounding the far turn, was steered to the outside for the final drive and under strong urging was up in the final stride. Leeoran set the pace under mild restraint, saved ground the entire trip, was strongly urged approaching the final furlong, and just failed to last. Eternal Flash finished with a belated rush.

EIGHTH RACE—$500, claiming, three-year-olds and up, one mile and 70 yards: Value to winner, $385; second, $70; third, $30; fourth, $15. Went to post 5:35; at post one minute. Start good. Won driving, place same. Winner—B. g. 5. Donnacona—Miss Mischief. Trainer—H. C. Rumage. Time—:24, :48, 1:14, 1:41, 1:45. Track fast.

HORSE.	WT.	PP.	ST.	¼	½	¾	Str.	Fin.	Jockey	Equivalent Odds.
Perfect One	109	4	4	4¹	4ª	3½	3ª	1ª	T. Atkinson	$12.40
Noah's Pride	116	3	1	5½	2ª	1ª	1ª	2¹	C. Fields	2.20
Union	112	9	7	7²	8½	7²	5½	3½	W. McCadden	14.10
fPakalo	99	2	9	9¹	7½	4½	4½	4¹	R. Camp	9.10
Overplay	112	7	5	3¹	1ª	2½	2ª	5½	R. Montgomery	13.40
Charlie H.	109	1	2	6²	6ª	6²	6²	6ª	J. Bowen	5.80
Volgadale	107	6	10	10	10	10	9²	7²	J. Dyer	4.60
Play Line	107	5	6	2ª	5²	5½	7²	8½	C. Cariberg	9.70
Rockrim	108	10	8	8¹	9²	8²	8²	9²	J. Carter	16.30
fWar Jest	104	8	3	1¹	3½	9²	10	10	R. Dew	9.10

f—Field.

$2 mutuels paid: Perfect One, win $26.80, place, $12.40, show $8.20; Noah's Pride, place $3.40, show $3.20; Union, show $7.

Perfect One, never a great distance back and under mild restraint, responded to strong pressure in the final drive and disposed of Noah's Pride in the final stride. The latter, moved into contention with a rush, had a slight lead turning into the stretch, continued gamely and just failed to last. Union lacked early speed, came out for the final drive and finished gamely.

HARVEY AND PHILLIPS TO BOX NOV. 17 FOR BRITISH HEAVY TITLE

By the Associated Press.

LONDON, Oct. 8.—Len Harvey and Eddie Phillips were signed today to fight for the British heavyweight boxing championship at Harringway Arena, Nov. 17. The title was forfeited by Tommy Farr.

DUCK HUNTERS FOR LEASE
56-ACRE ISLAND
Located 1½ miles east and 3 miles north of Foley, Mo., on Mississippi River; Club House facilities.
Call Gen'l American Life Ins. Co. GE. 1700, Farm Department

ILLINI TAKE A PLACE IN BIG TEN TITLE RACE

By the Associated Press.

CHAMPAIGN, Ill., Oct. 8. — A fighting Illinois football team, with a line that outcharged opposing forwards throughout the battle, smashed its way into the Big Ten title picture today by a 12 to 2 upset victory over Indiana's stubborn Hoosiers before 15,000 spectators.

A stirring 42-yard touchdown drive in the third period brought Illinois from behind after Indiana had picked up two points on a safety in the second quarter. Then, in the final seconds, Illinois made another touchdown through a pass interception which ended the last of several desperate Indiana aerial bids to pull victory out of the fire.

The lineups:

INDIANA (2)	Pos.	ILLINOIS (12)
Harris	L E	Zimmerman
Haak	L T	Reeder
W. Smith	L G	Bernhardt
Naddeo	C	McDonald
Logan	R G	Martin
Uremovich	R T	Riggs
Petrick	R E	Castelo
Herbert	Q B	Brewer
Nicholson	L H	Peterson
Clasen	R H	Wardley
Graham	F B	Rettinger

Score by periods:

Indiana	0	2	0	0—2
Illinois	0	0	6	6—12

Indiana scoring: Safety (automatic).
Illinois scoring: Touchdowns, Brewer, Ehni (sub for Brewer).

Referee, William A. Blake, Columbia College; umpire, John Schommer, Chicago; field judge, George Simpson, Wisconsin; linesman, E. C. Krieger, Ohio University.

Moberly Scores Late to Defeat Principia, 9-6

A last-quarter touchdown enabled the Moberly Junior College football team to defeat Principia College, 9 to 6, at Elsah, Ill., yesterday afternoon.

Forward passes gave Principia its score in the opening quarter. Bradbury passed to Long, who scored from the three-yard line. Laret's place kick for the extra point was blocked. A fumble proved costly to Principia in the second quarter. The Elsah team had the ball on Moberly's one-yard line when Bob Fleming, fullback, fumbled the ball on the first down.

Aided by Bob Foley, tall fullback, Moberly counted in the second period. Foley went through the line for 21 yards then passed to Ross who advanced to the 12-yard line. Foley then place kicked for three points.

Neither team gained much ground in the third period. Moberly, however, opened the fourth quarter with plenty of power. Starting in midfield Moberly's backs went through the Principia line for four first downs to the two-yard line. Foley hit center for a touchdown to win the game. His kick for the extra point was wide.

The line-up:

MOBERLY.	Pos.	PRINCIPIA.
Ross	L.E.	Bradbury
Griffin	L.T.	Howes
Eckdahl	L.G.	Moore
Stonum	C.	Arthur
Axt	R.G.	A. De Windt
Willman	R.T.	Knickerbocker
Platt	R.E.	Long
Belaka	Q.B.	Cesen
Duncan	L.H.B.	Tuffli
Smart	R.H.B.	D. De Windt
Foley	F.B.	Fleming

Score by quarters:

	1	2	3	4	Tl.
Moberly	0	3	0	6	9
Principia	0	0	0	6	6

Referee—Van Reen, Bradley. Umpire—Shephard, Bradley. Linesman—Douglas, Grinnell.

Scoring: Touchdowns—Foley, Long; field goal—Foley.

Substitutions—Moberly, Schulte, Moberly, Zook, Clawson, Randolph, Smith, Tallen, Allamode, Henderson, Schifferdecker, Tiffenbaum; Principia—Laret, Andrews, McConnochie, Dempsey, Gordon, Gerald, Oakes, Masters, Charles Casanave, Beaver, Schmidt.

MARIBEL VINSON TO PRODUCE ICE REVUE AT ARENA NOV. 4-5-6

Maribel Y. Vinson, nine times winner of the national figure skating championship and present North American Titlist, will come to St. Louis to produce Earl Reflow's 1938 Ice Revue at the Arena, Nov. 4-5-6.

Miss Vinson will be here within the next 10 days to begin rehearsals at the Winter Garden. She will be starred in the revue. The cast will include 50 international stars, Reflow said.

Miss Vinson was writer and producer of Gay-Blades," ice ballet presented at the Arena last year, which also featured Guy R. Owen, member of the North American four champions from 1931 to 1938. Owen has been signed for a featured role in the coming show.

Special Train Direct to Stadium
Illinois-Northwestern
FOOTBALL GAME, HOMECOMING
Champaign, Ill.
SATURDAY, OCT. 22nd
Leaves St. Louis 8 A. M. Leaves Champaign immediately after game.
$6.00 Round Trip in Pullmans
$3.75 Round Trip Coaches Only
Round Trip Pullman Fares
Seat $1.90, Compartment $5.70 for 3, Drawing Room $7.60 for 4.
Dining Car Serving All Meals
Same Special Train Service for Illinois-Ohio Game, Champaign, Nov. 12th.
Inquire for Special Service to Illinois-Notre Dame Game, South Bend, October 15th.
Ticket Office: 324 N. Broadway Union Station Telephone CH. 0400
G. R. KINDEL, General Passenger Agent
ILLINOIS CENTRAL



Test of Conservation Board's Powers.

A TEST case now pending for decision by the Missouri Supreme Court, involving the question of whether the Missouri Conservation Commission may, by adoption of a regulation, legally modify or set aside a State law governing the bass fishing season, will probably settle any legal question as to the commission's power to enforce its more recent order closing the deer and wild turkey hunting seasons for 1938.

The pending case, in which the general regulatory powers and future effectiveness of the Commission in conservation work are at stake, was submitted to the court last Sept. 23, and taken under advisement for preparation of an opinion.

Counsel for the Conservation Federation of Missouri, which intervened in the test case in support of the Commission, at that time asked for an early decision, stating the Commission desired to enter upon a sweeping revision of hunting and fishing regulations in Missouri. The Supreme Court, as is its custom, gave no indication as to when its decision will be handed down.

The Commission last Sept. 26 ordered the closing of the deer and wild turkey hunting seasons for this year, on the ground of scarcity of such game in the state. Whether hunting of such game will be permitted next year will depend upon improvement in the supply of wild turkey and deer, it was said.

• • •

Would Supercede State Law.

If this regulation stands, in the light of whatever ruling is made by the Supreme Court, it will supersede the State laws prescribing the open seasons for deer and wild turkey.

The law limits the deer hunting season to the fourth Thursday, Friday and Saturday of October (Oct. 27, 28 and 29 this year) and limits the legal kill during the season to one buck deer having four or more points on one antler. The open season for wild turkey is the entire month of December, under the law, and the bag limit is one turkey during the season.

Attorney-General Roy McKittrick, who has been opposed to the powers apparently conferred on the commission by the constitutional amendment creating it, and who attacked the validity of the amendment in the case before the Supreme Court, said he planned no legal action at this time to block enforcement of the order closing the deer and wild turkey seasons.

McKittrick said the legal questions presented by this order of the commission were identical with those involved in the pending test case, and the court's decision in that case was expected to cover the whole issue of the commission's power to supersede State game and fish laws through adoption of its own regulations.

No Test of Deer Season Order.

Director Irwin T. Bode of the State Conservation Department, said he had heard of no move so far to contest the validity of the order barring wild turkey and deer hunting this year, pending a Supreme Court ruling on the bass fishing case.

The test case grew out of an order issued by the commission last May, which advanced the opening of the bass fishing season from May 30, as fixed by law, to May 28.

The constitutional amendment creating the commission was adopted by voters of the State in the 1936 election. The amendment was designed to take the control of game and fish conservation in Missouri out of politics, and to give the new commission broad powers over conservation of game, fish, other wild life, and the forestry resources of the State.

The amendment, containing a provision making it self-enforcing and thereby eliminating the necessity of the Legislature passing enabling acts, became effective July 1, 1937.

Commission members have not indicated whether they will take any other steps to revise hunting and fishing regulations, in addition to the ban on deer and wild turkey hunting this year, before the Supreme Court issues a ruling in the bass test case.

Hunting of deer in Missouri was prohibited by law between 1925 and 1930. Since the Legislature provided a legal hunting season of three days a year, the legal kills during the open season have averaged about 100 a year since 1931, according to the Conservation Department.

• • • •

How's Your Automatic?

IT'S ABOUT TIME to give your automatic shotgun the once over—also, whatever other treatment it may need due to seasonal idleness. The ducks are coming. At least the shell burners hope they are. What we meant to say is that the duck season is coming, if that means much to you in these days of intensive conservation.

Intermediate zone duck shooting, under the migratory bird law, opens next Saturday and continues until Nov. 29. Shooting conditions have not greatly changed from last year.

That means your automatic must be built so that it will not carry more than three shells and must not be larger than 10-gauge. Also, that you must not begin firing before 7 a. m. and must put your gun back in the case at 4 p. m. if you don't want to talk it over with the judge, later. That's for waterfowl and coot. And if you have to say, "Good morning, Judge!" on a Federal game violation charge this year, you will look in vain for mercy—or political pull. Just drag out your pocketbook and settle.

• • •

Twenty in Possession.

Among the don'ts to be remembered are the following:

Don't shoot more than 10 ducks a day or have more than 20 in possession.

Don't kill more than three a day of any of the following species (or have more than six in your possession): Canvasback, redhead, bufflehead or ruddy.

Don't shoot more than five geese or brant a day or have more than 10 in possession.

Don't use live decoys, or bait the blind.

Don't leave your license at home and don't forget to buy a duck stamp.

Don't, in short, forget to take a copy of the migratory bird regulations with you, because there are lots of other don'ts not here in set forth.

• • •

With the opening of the duck season hunters will have plenty of good sport, even though the deer and turkey seasons are eliminated. Besides ducks squirrel, mourning doves and rabbits will diversify the hunter's interest until Nov. 10, when the big day arrives—the opening of quail shooting.

RHOADS BROS.
SUPER SHELL STATION
SERVICE, a word much abused, is trampled and bent and misused; but here is One Spot—believe it or not, where RHOADS SERVICE keeps you enthused! . . . Yes! Better Lubrication.
GOODYEAR TIRES
Vandeventer at Lindell
Phone JEfferson 7977

NOTRE DAME IS VICTOR OVER GEORGIA TECH

By the Associated Press.

ATLANTA, Oct. 8.—Overcoming unexpected stubborn resistance, Notre Dame loosed two offensive thrusts today to conquer an inspired "Rambling Wreck" of Georgia Tech, 14 to 6, in renewing an intersectional rivalry before an overflow crowd of close to 30,000.

Elmer Layden's smoothly-functioning gridders drove for touchdowns in the opening and closing periods. Otherwise, the offense penetrated no farther than the 34-yard line.

The Irish backs, Lou Zontini, Neil Tonelli, Bob Saggau and one Edward Francis Simonich, spearheaded an attack that humbled the gallant efforts of the Southerners.

Lineups:

NOTRE DAME	Pos.	GEORGIA TECH
Brown	L E	
Beinor	L T	Rimm
McGoldrick	L G	Ha
Longhi	C	Chivia
Bosen	R G	Brock
Kell	R T	Cunni
J. Kelly	R E	Smi
Bitko	Q B	Caven
Stevenson	L H	Pa
Zontini	R H	Gib
Tonelli	F B	

Score by periods:

Notre Dame	7	0	0	7—14
Georgia Tech	0	6	0	0—6

Notre Dame scoring: Touchdowns, Tonelli, Piepul (sub for Tonelli); points after touchdowns, Stevenson and Morrison (sub for Stevenson). (placements).

Georgia Tech scoring: Touchdown, Eckl.

Notre Dame substitutions: Ends, Thrasher, Allen; tackles, Wood, Lackey, Aderhold; guards, Wilcox, Anderson, Furlow; center, Beard; quarterback, Murphy; halfbacks, Wheeby, Beers, Bartlett, Hitt.

Thomason (Georgia), referee; Stoll (Earlham), umpire; Wyatt (Missouri), linesman; Mouatt (Armour Tech), field judge.



KANSA

WILDCATS OPE UP ATTACK SECOND PERI

Seelye and Hackney S in Two Sustained Dr — Christman's Pas Leads to Tiger Points

By the Associated Press.

MANHATTAN, Kan., Oct. Missouri's Paul Christman pl a great game today, but his port was weak and the T bowed to a more rugged K State team in a thrill-satu opening Big Six football gam to 13.

The big, tough Missouri s more from Maplewood kept sun-baked and wildly partisan in a dither throughout the noon with his sensational pa but his one man show co counteract the all-around pow Kansas State's versatile atta

Thirty-five times Chris flipped the ball, usually with tonishing accuracy, toward arms of the Orf boys, Bob and or burly Jim Starmer or fleet Moss. Sixteen tosses found marks. Seven were interce and it was this alertness by Kansas State secondary brought the Wildcat victory.

Starmer Scores on Pass.

Missouri scored in the firs riod, marching 58 yards desp 15-yard penalty. Porter Rob tersperased sharp dashes Christman's passes and Jim mer scored on a pass from Ch man, good for 18 yards. Start place-k

KANSAS STATE BEATS MISSOURI, 21-13, NEBRASKA UPSET, 8 -7

WILDCATS OPEN UP ATTACK IN SECOND PERIOD

Seelye and Hackney Score in Two Sustained Drives —Christman's Passing Leads to Tiger Points.

By the Associated Press.

MANHATTAN, Kan., Oct. 8. — Missouri's Paul Christman pitched a great game today, but his support was weak and the Tigers bowed to a more rugged Kansas State team in a thrill-saturated opening Big Six football game, 21 to 13.

The big, tough Missouri sophomore from Maplewood kept 8000 sun-baked and wildly partisan fans in a dither throughout the afternoon with his sensational passing, but his one man show couldn't counteract the all-around power of Kansas State's versatile attack.

Thirty-five times Christman flipped the ball, usually with astonishing accuracy, toward the arms of the Orf boys, Bob and Bud, or burly Jim Starmer or fleet Ray Moss. Sixteen tosses found their marks. Seven were intercepted, and it was this alertness by the Kansas State secondary which brought the Wildcat victory.

Starmer Scores on Pass.

Missouri scored in the first period, marching 58 yards despite a 15-yard penalty. Porter Robb interspersed sharp dashes with Christman's passes and Jim Starmer scored on a pass from Christman, good for 18 yards. Starmer's place-kick was low.

Then it was Kansas State's turn. Starting in the air in the second period and swooping down in to a savage ground attack the Wildcats marched 69 yards. Melvin Seelye rambled his right end one yard for the score, and Jim Brock's place-kick was good.

In the waning moments of the period the Wildcats scored again, marching 66 yards with Blanke and Crumbaker or Nieman co-operating on passes and Elmer Hackney again picking up priceless yards on plunges. A long pass was given Kansas State on interference on the Missouri nine-yard line, and Hackney finally took it over on a short plunge. Crumbaker's place kick was good.

Completes 53-Yard Pass.

Blanke's punt outside on the Missouri four-yard line, early in the third period was the bud of the third Wildcat touchdown. He returned Bob Faurot's short return punt 17 yards to the Missouri seven, and then ran his right end for the score. Crumbaker again kicked goal.

Christman really warmed to his work after that. The Tigers covered 51 yards in six plays for a touchdown, five of the plays being passes. Starmer, another sophomore who played a whale of a game, took a pass good for 19 yards and the score. His place-kick was good. That was the scoring, but the aerial circus continued until the end. One of Christman's flips in the third period, completed to Moss, covered 53 yards in the air from where Christman stood.

The lin ups:		
KAN. STATE.	Pos.	MISSOURI.
Seelye	L. E.	Dickenson
Hyde	L. T.	Wetsel
Pitts	L. G.	Waldorf
Nordstrom	C.	Kinnison
Weiner	R. G.	Pickett
Bentley	R. T.	Haas
Crumbaker	R. E.	Moss
Blanke	Q. B.	Christman
Speer	L. H.	Notorwitz
Nieman	R. H.	Starmer
Briggs	F. B.	Robb

Da/ (Nebraska), referee; Dennie (Brown), umpire; Johnson (Doane), linesman; Shanatone (Oklahoma), field judge.

Score by periods:

Kansas State—	— 0	14	7	0	—21
Missouri—	— 6	0	7	0	—13

Scoring: Kansas State, touchdowns, Seelye, Hackney, Blanke. Points after touchdown, Brock, Crumbaker 2 (all placekicks); Missouri, touchdowns, Starmer (2); points after touchdown, Starmer (placekick).

Substitutions: Kansas State—Ends, Munger, Langvardt, McCutcheon, Kientz. Tackles—Niemoller, Debord, Huffman, Beezley. Guards—Hartman, Gillis. Center—Hannah, Amos, Hamlin. Half—Brock, Speer, King, Whitlock, Nieman, Benson. Quarter—Seelye, Sicks, Fair. Full—Hackney. Missouri: Ends—Moss, Orf, Dickenson, Orf. Tackles—Gudzin, Crocker, Wakeman. Guards—Schultz, Waldorf, Czarcinski, Pickett. Center—Ducheck, Moser. Half—Notowitz, Amelung, Cooper. Full—Hydron, Robb, Council.

STATISTICS.

	Kan. State.	Missouri.
First downs	11	16
Yards gained rushing (net)	114	117
Forward passes attempted	13	35
Forward passes completed	7	16
Yards gained by forward passes	120	310
Yards lost, attempted forward passes	0	6
Forward passes intercepted by	0	1
Yards gained, run back of intercepted passes	7	0
Punting average (from scrimmage)	41	33
Total yards kicks returned	47	74
Opponents' fumbles recovered	50	1
Yards lost by penalties	0	55
(Includes punts and kickoffs.	35	

Munski Sets Record, Team Loses Race

MANHATTAN, Kan., Oct. 8.—John Munski, Missouri star, set a new track record of 9:35 to lead the field in the Missouri-Kansas State two-mile team race here today, but Kansas State won the event, 34 to 21. Mitchell of Kansas State finished second, Hofsess of State third, and Leland of State fourth.

Additional Sports News Part 4, Page 8

Will the Gunners Stop Him?



Alex Rado, 205-pound fullback of the Dayton Rosies, whose passes to End Max Padlow are said to be the Ohio team's chief stock in trade. The Dayton eleven will be the guests when the Gunners open their home American Professional League season, tonight, at Walsh Stadium. Rado, six feet, one inch tall, was an all-West Virginia Conference fullback three years while playing at New River State College. He played professional football with the Los Angeles Bulldogs and Pittsburgh Pirates. Is considered one of the best and most accurate passers in professional football. Padlow was an all-American end at Ohio State University.

RACING ENTRIES

At Sportsman's Park.

First Race—Purse $600, claiming, three-year-olds and up, seven furlongs:

Anne G.	113	Tracker 116
French Boy	116	Whipsnake 113
Merab	109	*Magic Lad 111
Grey Squaw	113	Katherine G. 109
*Parrish Roach	108	Shirley B. 113
*Falermian	108	*Galeway 111
Taximan	116	*Moss Gal 108
*Joaney B.	108	Social Error 113
Vonnie	113	Lyngate 109

Second Race—Purse $600, claiming, three-year-olds and up, seven furlongs:

*Immersaly	111	Forced Landing 116
Harem Queen	113	Arthur M. 115
Stone Crop	113	*Hour Zav 111
Little Duke	116	*Nick D. 111
Honored Miss	113	*Overstimulate 111
Just Buck	116	*Dixie Dora 108
*Turtle Lassie	108	*Polante Seth 108
Witch Lad	116	Incredible 109
Marconia	113	*Sky Haven 111

Third Race—Purse $700, maiden two-year-olds, five furlongs (chute):

Hidden Hate	113	Step Ladder 113
Plaza	113	Jane Hull 113
Goodness Sake	113	Oak Park 116
Mercedes Mc	113	Tonsan 113
*Peggy Byrd	108	Vulsel 116
Alma Nugget	113	*Chiefs Boy 111
*Blondkin	111	*Mira Servant 108
*Jockeb	111	Kitty Carroll 113
Ralphus	116	*Crismar 108

Fourth Race—Purse $700, claiming, three-year-olds, one mile and 70 yards:

*Buena Oro	105	*Formax 111
*Doug Brashear	111	Deep Rock 110
Inga S.	107	Agotaras 113
Wise Princess	110	*Sure Swift 111
Eternal Wave	113	*Ice Queen 102
*On Your Way	106	Spanit 110

Fifth race—The Ingural Purse, purse $800, allowances, three-year-olds and up, five furlongs:

Grey Lassie	103	*Noel H. 109
Panic Relief	108	Pokeaway 108
Floragina	103	*Chief Menteur 104
a*Shining Heels	103	*Chance Queen 100
Dora May	111	Keene Jack 108
Anna Grand	103	a*Grey Streak 109

a—Mrs. A. M. Creech entry.

Sixth race—Purse $700, claiming, three-year-olds and up, one mile and a sixteenth:

Mo	113	*Molasses Bob 111
Cottingham	113	*In Chancery 111
*Holl Image	111	*Texas Boy 105
*Miss Ponne	108	Whatapal 113
*Bonny Clabber	108	*Oddesa Pride 105

Seventh race—Purse $700, claiming, three-year-olds and up, one mile and a sixteenth:

Flying Breeze	113	Little Hero 116
Mr. Mack	113	*Countess Mario 105
*Opoca	108	Fob 116
*Cold Spill	105	Salaam 113
Ski	110	Yearac 113
Stratagem	113	Rex Equinus 116

Eighth race—Purse $700, claiming, three-year-olds and up, one mile and a sixteenth:

*Communist	108	Stout Heart 113
*Johnny Rock	108	*Sun Erin 111
*Tut Tut	108	*Peggy Peggy 105
Betty Lou	110	*Exponent 113
Towson	116	Bahadur 113
Parisian Witch	113	

Ninth (sub) race—Purse $600, claiming, three-year-olds and up, seven furlongs:

*Strolling High	107	*Grey Broom 108
*Ho	107	Skotchy 116
Yankee Waters	113	Dark Seeker 113
Flying Tackle	108	Morning Mail 111
Pelvet's Image	116	*Sleep Out 104
*Hours End	111	*Say Do 111
Texas Maid	113	Realsway 116
Honey Roll	112	*Dyembo 111
Nicella	109	*Maymiss 104

*Apprentice allowance claimed.

At Rockingham.

First Race—Purse $800; claiming; maiden two-year-olds; one mile:

*Sunabell	109	Scotch Judge 114
*Well Aware	106	Fiddle Faddle 115
Boston Lad	114	Silent Gift 115
Kamport	113	Stock Girl 113
*Class	106	*Althorp Park 109
Ballad	115	*Sour Cherry 109
Cross Over	114	

Second Race—Purse $800; claiming; four-year-olds and up; one mile and a sixteenth:

Sun Asia	110	*Mountecho 105
Pete Sand	110	*Grandpa's Boy 108
*Great Shakes	110	Crap Shooter 110
Songstone	107	Brass Monkey 116
*Manhattan	105	*Nedrow 105
Sea Dove	110	*Morpheus 105
Sasonal	110	Stonepletop 110
*Misled	102	Flag Song 110
Blue Cyclone	110	Gold Cross 110

Third Race—Purse $800; claiming; three-year-olds and up; six furlongs:

*Neillie Mc	112	Wise Player 113
*Foggy Morn	107	Feedman 108
*Billie's Folly	107	Ipso Facto 107
Wulfstan	113	*Brain Trust 112
*Dinner Jacket	103	*Vote Boy 115
*Marienne	107	*Willow Bud 105
*Baby Sweep	113	

Fourth Race—Purse $800; claiming; three-year-olds and up; six furlongs:

*Funderburg	115	*Beautiful 103
*Lina's Son	115	*Story Time 106
*Mr. Buddy	104	*Gala Star 109
*Old Dominion	109	*O'Cleary 104
*Takus	115	Elden 114
Bag O' Tricks	103	*Masbob 117
Ferryboat	110	*Dinna Do 101
Likewise	114	*Working Girl 106
Stavka	119	Euryalus 111

Fifth Race—Purse $800; allowances; two-year-old; six furlongs:

Never Right	106	Ferdinand 111
Quo Warrento	106	Monday 111
Her Quest	105	*Briery 106
Love Day	108	

Sixth Race—Purse $800; claiming; three-year-old; one mile:

*Equerry	110	105
*Doris Rane	103	Cave Hill 111
*Michigan Miss	110	Vital Lady 108
Singing Slave	108	Bag O' Wind 108
*Miss Apprehend		

Seventh Race—Purse $800; claiming; three-year-olds and up; one mile and a sixteenth:

*Goldfin	109	*Pickout 97
*Atonement II	103	*Felsa 107
*Starloom	109	*Doris B. 112
*Reelon	105	

Eighth Race—Purse $800; claiming; three-year-olds; one mile and a sixteenth:

*Right Lady	110	*Country Lass 105
*Brattle	105	*Parlay Trick 105
Which Blond	110	Flushing 113
Transbriar	113	*Miss McKay 105
*Steel King	108	*Brunets 110
Pavisand	110	

Ninth Sub Race—Purse $800; maiden three-year-olds and up; six furlongs:

*Let's Elope	104	Firing 114
Last Revue	113	*Sneer 107
*Shotty	109	My Paulins 109
*Pot O'Or	104	*Wiliesa 109
Steel Jacket	112	Justify 109
Open Book	112	Leggett 112
*Mr. Buddy	107	Guild 109
Dinette	109	*Liting 104
Habit	112	*Lamb's Wool 109

At Laurel.

First Race — Purse $1000; claiming; 3-year-olds and up; six furlongs:

*Flag Unfurled	104	Bill Blalweiss 109
*Marco Polo	104	*Blazing 107
Chimney Top	111	Memory 110
Worry	105	Petit Jean 105
Crestonian	108	*Suburbanite 104
Gurkha	113	*Joany 103
Golden Silence	109	Flying Zelma 110
Surprise Box	111	Hermosillo 109
*Nansemond	101	Primwick 102
*Dwaller	107	

Second Race—Purse $1000; claiming; 4-year-olds and up; one and one-sixteenth miles:

*Melody Maid	107	Richester 113
*Fredalva	113	*aExhort 113
Dignitary	115	Stalagmite 118
Chancing	118	*Famous
*Sea Gull	105	Clayton 113
In Memory	115	*Jobakheta 110
Miss Pecan	112	Tuft Hunter 118
*Nalita J.	107	Stepping In 113
Runamuck	110	*Mad Prump 113
aJolyon	113	

aL. Teter-Mrs. L. H. Silver entry.

Third Race—Purse $1000; claiming; 2-year-olds; maidens; one mile and 70 yards:

La Sorpresa	107	aTomoca 110
Gaona	110	Barker 110
*Alice Dodge	108	*Topee 108
*Blanco Sweep	111	aDramate 107
Repeller	110	Abbots Lark 107
Cambreeze	107	Guitar 107
Molida	110	Rebellious 116
*Burner	102	Cross Badge 113
Transtick	110	Critt 113

aS. W. Ward-A. B. Hancock entry.

Fourth Race—Purse $1000; claiming; 4-year-olds and up; one and one-sixteenth miles:

*Elsie J.	105	Durwrack 113
*Sylvia G.	107	Flower Day 110
Green Melon	113	Queen 113
First Pigeon	110	Elizabeth 110
*Inactive	105	*Apathy 108
Patchpocket	113	*Dunrita 108
*Contrast	110	Grunt 116
Hardware	113	Package 118
*Screen	113	*Dawning Hope 108
Envious	112	

Fifth Race — The Easton; purse $1100; 3-year-olds; one mile:

Third Party	118	*Lucky Omen 110
Blind Eagle	115	Rosecritter 112
Bag Fly	115	Maid Stroke 115
John One	115	Brown Moth 115
Pretty Pet	112	

Sixth Race—The Amora; purse $1100; 3-year-olds and up; one and one-sixteenth miles:

*Bewitched	105	The Boxer 109
Proph	110	Room Service 108
Chaiphone	110	*Macelond 107

Seventh Race—Purse $1000; claiming; 4-year-olds and up; one and one-quarter miles:

Jinneal	110	Bynums Run 113
Noithel	113	Huppy 113
Would Dare	113	Palan 113
Italian Harry	113	Prince Fettis 113
Javamocha	113	*Balapin 108
*Orthopram	108	*More Pep 108
Kindacorn	110	*Gemwick 105
Bright Spirits	113	*Baku 105
Shot Up	113	

*Apprentice allowance claimed.

At Jamaica.

First race—First division, purse $1000, claiming, two-year-olds, six furlongs:

Holiday Tea	113	*Cookie 106
Lee S.	112	Trovadora 113
Spanish Dot	111	*Ebony Fly 103
*Gold Dart	104	Short Rations 111
Swiss Tryst	114	Vienna 106
Doubt Not	119	

Second race—Purse $1000, claiming, three-year-old maidens and upward, one mile and 70 yards:

Count Cloporte	111	Audley Girl 112
Gauteleux	111	Germans 111
Macmac	115	Skagerrak 115
Jack Fly	111	Whitel 111
*Mary Schuls	111	*Down Hill 110
Foxton	111	Shawabeen 111

Third race — Division of first; purse $1000, claiming, two-year-olds, six furlongs:

City Judge	116	Ida Zelda 113
Night Tide	116	Dicty Step 111

GUNNERS PLAY DAYTON ELEVEN HERE TONIGHT

St. Louisans will have their first opportunity to see the 1938 Gunner's professional football team in action tonight when it plays the Dayton Rosies of the American League at Walsh Stadium. Kick-off is scheduled for 8:15 o'clock.

Fayne Grone, Gunner coach, has added many new players to his squad during the past week. After yesterday's brief signal drill in which all of his 27 players participated, Grone predicted that the team is 100 per cent stronger than it was against the Chicago Steelmen, last week.

"I believe," the St. Louis coach continued, "that the recent additions to the club, and the added work the boys got this week will be the difference between defeat and victory."

The fullback position, which heretofore had been weak, was strengthened with the addition of two burly fullbacks. Benny Cook, a 200-pounder, is fast and a good line plunger, and Ralph Cavanah, who scales over the 200-mark, is a triple-threat back. Cavanah can pass, kick, hit the line, and is also good at receiving passes. Both fullbacks, Coach Grone said, yesterday, are "very good on the defense.

"And speaking of defense," the Coach went on, "this Dayton aggregation has just about the best passing combination in professional football. Alex Rado, their fullback, is a very accurate passer, and every football fan knows how Max Padlow, former all-America end while playing for Ohio State, can pull aerial heaves out of the sky. I know they are extremely dangerous; that is why I stressed pass defense in every practice session this week."

Don Philpot, who starred for last year's Gunners, will probably see duty at an end berth. Last year he played tackle, but because of his height, he stands 6 feet, 6 inches, he has been switched to end. Mike Sebastian, who was all-American two successive years while he was playing for Pittsburgh University, will again call the signals. Sebastian played the entire game against the Steelmen, at Chicago, last week.

The probable lineups:

GUNNERS.	Pos.	DAYTON.
Fitzgerald	L. E.	West
Sandberg	L. T.	Zierolf
Bertagnoli	L. G.	Stasso
Riley	C.	Snyder
Land	R. G.	Neer
Bertasso	R. T.	Meinstine
Darby	R. E.	Padlow
Sebastian	Q. B.	Armpreister
Lehnert	H. B.	McDonough
East	H. B.	Ballard
Kane	F. B.	Rado

Penn Defeats Yale for Second Time Since 1879

PHILADELPHIA, Oct. 8.—A couple of gridiron stars named Jim Connell and Frank Reagan took the Yale Bulldog in hand today, 21 to 0, and gave Pennsylvania its first victory over the Blue in 13 years.

Connell's crushing assaults on the Yale line and Reagan's nimble feet put the Eli on the defensive at the start of play and held them there until the finish before a crowd of 50,000.

All question of Pennsylvania's quality this season vanished with Yale hopes. The Quakers attacked with dynamite and speed. Connell drilled holes; Reagan swept the ends. And in the line, Capt. Walter Shinn and a guard named A. Balfour Smith blocked nobly while the backs tore the Blue defense to shreds.

It was the Eli's second loss to the Quakers in 18 games dating back to 1879 and the first time Yale has gone scoreless since the 1933 Georgia game.

Molinas Play Today.

The Pete Molinas, of the City League of the Municipal Baseball Association, will play the Huf-schmidts of the Trolley League in a game at Jones Park, East St. Louis, this afternoon at 2:30 o'clock.

*High Blame	111	In Range 116
Peon	111	War Major 113
Chainiac	116	Spanish Mammon 114
Mask and Wig	112	

Fourth race—Purse $1000, maiden two-year-olds, colts and geldings, five and one-half furlongs:

aGingoo	117	Hy Camp 117
Golden Voyage	117	Steam Roller 117
Challenge	117	Cooling Spring 117
Chainiac	116	Bimow 117
Close Kin	117	*Skyriller 117
Whisperer	117	Brother Jones 117
*Beau Insco	112	bRed War 117
Count Anklet	117	aTransvine 117

a—Good Time Stable entry.

b—Glen Riddle Farm entry.

Fifth race—The Catalan Handicap, purse $1000 added, three-year-olds and up, class D, six furlongs:

aRifted Clouds	115	Black Look 121
Esajaytee	108	Scrooge 119
Sunsun	112	Grey Count 113
aCommentator	104	Milk Punch 108
May R.	106	Bulwark 122

a—Woolford Farm entry.

Sixth race—Purse $1000, claiming, three-year-olds and up, six furlongs:

Wha Hae	115	Ritorno 112
*Buddie Treasy	110	Ocean Roll 115
Epical	112	Devil's Banner 113
Bonsoir	118	*Idle Elf 113
Glisten	111	*Mipey Myerson 110
Flying Victory	112	Cycle 121
Albuquerque	115	*Loafer 113
Reed	111	Chaste 108
Ground Oak	115	Bill D. 115

Seventh race—Purse $1000, claiming, three-year-olds, one mile and an eighth:

Capt. James	120	*Magicienne 106
Belle Sharmeer	114	Newark 114
Diavid	117	*Ball Out 112
Day Is Done	113	Spring Meadow 117
Julius Caesar	117	

*Apprentice allowances claimed.

H.F. ATHLETE'S FOOT MEDICINE $1.00 BOTTLE REDUCED TO 50¢ AT DRUGGISTS

RACING RESULTS

At Rockingham.

Weather clear; track fast.

FIRST RACE—Six furlongs:

Little Tarzan (Mastrianni)	—23.00	9.50	5.00
Hastinola (Berger)	— —	5.24	4.00
Irish Hero (Deering)	— —	—	3.00

Time, 1:14. Twosome, Genalbi, Advocate Junior, Starogan, Moon Mission, Trujillo, Our Teddie, Beau Meddler and Gold Hat also ran.

SECOND RACE—Six furlongs:

Quatercary (Kenney)	— 6.50	4.00	3.30
Primer (Merrill)	— —	9.00	4.60
May Music (E. Smith)	— —	—	3.10

Time, 1:14 4-5. Eblis, Roberta, Blandishment, Dundrum, High Puffy, Manano, Somebody, Quiet Lass, Richstrike also ran.

THIRD RACE—Six furlongs:

Roseman (Maschek	— 3.00	2.50	2.40
Lady Hay (Merrill)	— —	2.60	2.60
Althorp Park (Dickey)	— —	—	3.40

Time, 1:13 4-5. Spavinaw, Curves, Lady Tut, Maria Dulce, Pyriform and Cantamore also ran.

FOURTH RACE—One mile:

Sweet Adeline (Rebarl)	11.20	5.60	4.30
Learned (Jacobs)	— —	8.32	5.20
Prince Sador (Romaine)	— —	—	4.90

Time, 1:40 3-5. Nipponese, Dark Beau, Chauvin, Nemont also ran.

FIFTH RACE—Six furlongs:

Wise Prince (Bierman)	3.50	3.10	2.90
Dolly Bal (Maloney)	— —	4.50	3.60
Gay Talko (Duffy)	— —	—	5.10

Time, 1:13 4-5. Dunade, Beach Ensemble, Trouper, Marson, Billy Mole, Orinoco, Sargazo also ran.

SIXTH RACE—One mile and a sixteenth:

Hollingsickle (Berger)	14.70	9.00	5.60
O'Bantam (Maloney)	— —	6.00	3.80
Buster Boy (Krovitz)	— —	—	3.00

Time, 1:48. Saparoo, Weary Flower and Bit of Sorrow also ran.

SEVENTH RACE—Mile and one-eighth:

Bold General (Duffy)	11.40	5.30	3.20
Our Uncle John (Robart)	—	25.40	8.40
The Singer (Maloney)	— —	—	3.40

Time—1:56 4-5. Mariato, Little Corporal, Bogerin also ran.

EIGHTH RACE—One mile and a furlong:

Veiled Lady (Maloney)	16.20	8.10	4.90
Conrad Mann (Richards)	—	5.70	3.60
Motley (Bierman)	— —	—	3.02

Time, 1:55. Fred Tracey, Somali, Mr. Deins, Red Raider and Daytonian also ran.

SCRATCHES.

First race—Prince Danny, Much Wiser, Starry Night, Sneer, Many Moons, Bag o' Wind. Second—Honored Sir, Dixie Torch, Parallel, Pavisand, Miss Aline, Beautiful. Third race—Sour Cherry.

At Laurel.

Weather clear; track fast.

FIRST RACE—Six furlongs:

aMr. Grundy (Mora)	— 4.90	2.70	2.30
Lady Orchid (Mattioli)	— —	5.50	3.60
Long Face (F. A. Smith)	— —	—	5.30

Time, 1:13. Dark Friend, Sandy Meadows, Defiate, Fly Me, aFredrick also ran.

a-M. J. Myers and Mrs. D. A. Buckley entry.

SECOND RACE—Six furlongs:

Dressy (Mora)	—18.60	5.40	3.50
Carvola (Eccard)	— —	2.90	2.40
Your Buddy (L. Hanford)	— —	—	2.80

Time, 1:12 4-5. Night Intruder, C. Note, Counsello also ran.

THIRD RACE—Six furlongs:

Up The Creek (Stevenson)	15.70	6.20	4.10
Paddy (Peters)	— —	4.80	3.20
Balmy Spring (F. A. Smith)	— —	—	3.20

Time, 1:12 3-5. Draw Out, Oak Apple, Hardy Jim, Gridiron, Chief Onway, Bibroast, Exploded and Solvit also ran.

FOURTH RACE—Mile and one-sixteenth:

Mark Me (Howell)	—25.80	9.60	6.30
Gravilla (F. A. Smith)	— —	6.40	4.20
Doplay (J. Gilbert)	— —	—	2.80

Time, 1:47 2-5. Jungo, Teddy's Star and Icy Wind also ran.

FIFTH RACE—Six furlongs:

Johnstown (Stout)	— 4.50	3.60	2.70
Impound (Richards)	— —	6.30	4.20
Time Alone (Tucker)	— —	—	3.70

Time, 1:17 4-5. Redin, Search, Yale O'Nine and Sweet Nancy also ran.

SIXTH RACE—Mile and one-sixteenth:

Grey Gold (Howell)	— 9.40	4.30	2.90
Hypocrite (Gilbert)	— —	3.40	2.50
Mr. Cannon (Peters)	— —	—	2.70

Time, 1:45 2-5. Bootless, Tempestuous, Two Bob also ran.

SEVENTH RACE—One mile and an eighth:

Ivermark (Seabo)	— 4.40	3.00	2.40
Black Grouse (Mora)	— —	3.40	2.60
Light Chatter (Duppa)	— —	—	3.10

Time, 1:52 1-5. Mardromel, Baby Talk, Some Boy, Playing Dan, Chilly Ebbis also ran.

SCRATCHES.

First race—Apprehend, Night Watch, Beacon Queen, Bread King, Fifth Solvit, Balmy Spring. Sixth—Blind Eagle, Challephen. Seventh—American Belle.

At Latonia.

Weather cloudy; track fast.

FIRST RACE—One mile and 70 yards:

Skiy Ball (South)	— —	3.00	2.60
Pari Call (Charlton)	— —	—	4.80
Queenie Wing (Meloche)	— —	—	6.60

Time, 1:45 3-5. Vear, Betcha, Silver Horn, Worpoise and Jim Mike also ran.

SECOND RACE—One mile and seventy yards:

On Cave (Meloche)	— 6.20	4.20	3.00
Computer (Green)	— —	—	17.60
Ritz Brothers (South)	— —	—	3.60

Time, 1:45 1-5. Harper, Broadway Jeni, Brevard, Lady Brook, Patsy Ruth, Siva, Fair Flag, Lac-Ha-Carolyn, Flush also ran.

THIRD RACE—Six furlongs:

Squads Right (Molbert)	9.60	3.60	2.28
Little Mike (Musser)	— —	3.40	2.80
Crulia (Spine)	— —	—	6.20

Time, 1:13. Ada W., Hat Check, Comic Ray, Wendy Darling, Jens Son also ran.

FOURTH RACE—Six furlongs:

Wage Earner (Dick'son)	34.00	11.80	6.80
Good Star (G. South)	— —	25.60	11.40
Star Boarder (Rosen)	— —	—	3.20

Time, 1:13 2-5. Hargram, Star Lina, Broadus, Decatur, Scotch Trap, Conrad F., Susie Bell, Superies and Getaway Jack also ran.

FIFTH RACE—Six furlongs:

Bernard F. (Meloche)	— 3.60	2.80	2.60
Gene Wagers (Rosen)	— —	6.00	4.40
Janics (Grill)	— —	—	4.60

Time, 1:11. Kentucky Blues, Candescent, Young Ebony also ran.

SIXTH RACE—The Latonia Cup Handicap, purse $2000, three-year-olds and up, two miles and a quarter:

Russia (Roberts)	—35.00	15.60	7.60
Double R. (Molbert)	— —	5.60	4.20
Glaby (Charlton)	— —	—	4.60

Time—3:52. Malicious, Little Nymph, Son Richard, Star Banner, Rhimeda, Kievs Pennant, Jeffersontown also ran.

SEVENTH RACE—One mile and seventy yards:

Velocitter (South)	— 10.80	5.80	4.60
Barbara A. (Charlton)	— —	6.00	5.00
Stepinanna (Johnson)	— —	—	6.00

Time, 1:43. For Romance, Bitter Berry, Go Peg, Windshield also ran.

EIGHTH RACE—One mile and three-sixteenths:

St. Jesmond (Rosen)	— 10.60	7.00	3.80
Busby (Molbert)	— —	6.00	3.40
Thistle Red (Charlton)	— —	—	2.60

Time, 1:59 4-5. Mt. Sard., Queens Best, Miss Gobi, Be Big also ran.

SCRATCHES.

First race—Hasty Ruth, Muisy Bates. Second—Shan, Lady Wanneka, Hindu Princess, Jimmy W, Upset, Macaw, Shekinrup.

DO YOU NEED CASH Hesse Culbertson OLIVE AT NINTH PAYS CASH FOR OLD GOLD

SEE THE "WORLD SERIES" In City Hall Plaza

Don't miss a single play! See every detail of every game repeated almost the moment it happens on the gigantic electric "Diamond-Graph" at the northeast corner of Twelfth and Chestnut.

EVERY DAY DURING THE WORLD SERIES STARTING AT GAME TIME

Presented by the Brewers of HYDE PARK True Lager Beer

FIRST DEFEAT IN 19 YEARS BY IOWA STATE

Cyclone Team Clouds Huskers' Big Six Conference Hopes, Scores All Points in Third Quarter.

By the Associated Press.

LINCOLN, Neb., Oct. 8.—The Iowa State Cyclone swept a dark cloud over Nebraska's hopes for a fourth consecutive Big Six Conference football championship by leveling the Cornhuskers, 8 to 7, here today. It was the first time Iowa State defeated Nebraska since 1919.

The revenge was sweet, because the Huskers defeated Iowa University three times in recent years by one point. The result wasn't so pleasing to coach L. M. "Biff" Jones, however, for today was his forty-third birthday.

Iowa State scored all its points in the third quarter, after a see-saw battle in the first half. Soon after play was resumed following the intermission, Center Jack West blocked a Nebraska punt. Quarterback Harry Hopp recovered in the end zone for the Huskers, but it was two points for the visitors.

Late in the period Iowa State put on a drive which ended with Quarterback Everett Kischer scoring a touchdown from the Nebraska nine-yard line. Kischer's kick from placement was wide.

Nebraska, shook off its listlessness as the final quarter opened, scoring a touchdown on a 30-yard pass from Hopp to End Raymond Prochaska. The wingman caught the ball just inside the playing field. Halfback Herman Rohrig place-kicked the extra point.

The lineups:

IOWA STATE	Pos.	NEBRASKA
Helleman	L E	Seeman
Morin	L T	Goetzwski
Mueller	L G	Alfson
West	C	Brock
Bock (CC)	R G	Iverson
Shugart	R T	Schwartzkopf
Boswell	R E	Prochaska
Kischer (CC)	Q B	Hopp
Reupke	L H	Rohrig
Hank	R H	Dodd
Wilder	F B	Callihan (CC)

Score by periods:

Save In Union-May-Stern's

MILLION DOLLAR SALE

If you are, or soon will be, in need of a Living-Room Suite, Bedroom Suite or Dining-Room Suite—if you are in the market for furniture and floorcoverings of any kind—don't fail to take advantage of these Million-Dollar Sale savings! We invite your comparison!



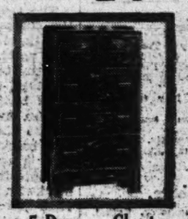
Gateleg Tables
$8.95 Values — $5.95



Cedar Chests
$24.95 Values — $14.95



3-Pc. Bed Outfits
$19.75 Values $11.95



5-Drawer Chests
$11.95 Values $6.95



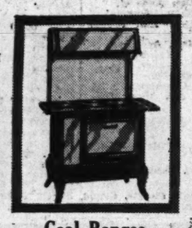
Chenille Spreads
$5.95 Values $3.98



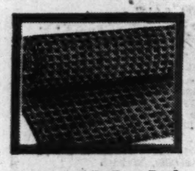
Felt-Base Yard Goods
59c Grade — 29c



9x12 Axminster Rugs
Seamless $34.50 Val. $25



Coal Ranges
$46.50 Values $29.75



9x12 Waffle Rug Pads
$4.95 Values $3.98



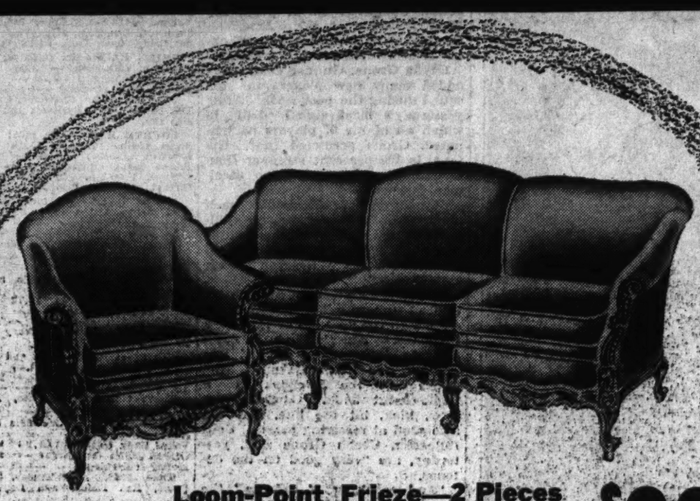
Studio Couches
$19.75 Values $12.95



High-Back Rockers
$6.95 Values $4.95



Coal Circulators
$34.50 Values $22.50



Loom-Point Frieze—2 Pieces $88

One of the better Suites offered in our Million-Dollar Sale at a substantial saving! Note the rich carvings. Covered in exquisite loom-point frieze. The 2 pieces, $149.75 value



10-Pc. Modern Dining Suite $89

10 pieces—think of it! And ten pieces of such quality and style that you'd never expect to find at such a low price. Staunchly built. Lovely walnut veneers. The table, buffet, china cabinet, server and six chairs —$149.75 value, only



3-Pc. Solid Maple Suite $59

Just about as charming a Suite in honey maple as you could want, with carved maple leaf design in relief; spool handles. The construction is splendid. The bed, double-deck chest and dresser or vanity—$85 value—for only



5-Pc. Solid Oak Dinette Set $29.75

Lifetime service; durable finishes. Box-seat chairs; table has equalizing slides. $37.50 values

SPECIAL LOW TERMS*

OPEN NIGHTS TILL 9



In'rspring Mattresses
$12.95 Values — $7.95



4-Pc. Chair Group
$29.75 Value $16.95



Rush-Bottom Chairs
$6.95 Values — $3.95



Odd Dressers
$18.50 Values — $9.75



Kneehole Desks
$9.95 Values — $6.95



Simmons Cribs
$11.95 Values — $7.95



Phone Sets
$3.95 Values — $1.95



Blond Maple Chairs
$3.95 Values — $2.95



Gas Ranges
$39.75 Values — $29.75



Odd Vanities
Vals. to $21.00 — $9.95

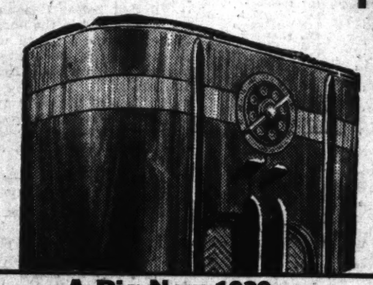


Chest Desks
$19.75 Values — $12.95



Kitchen Cabinets
$26.50 Values — $14.95

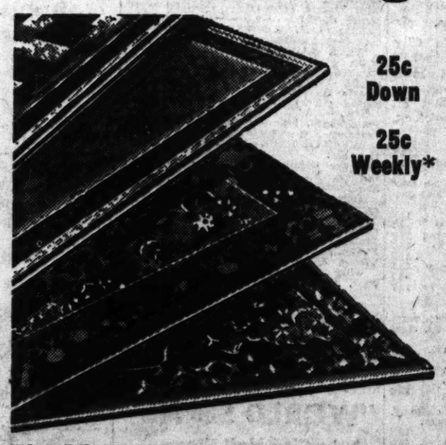
Trade In Your Old Suite



A Big New 1939 General Electric Radio

A flick of the finger—and there's your station —with the new General Electric. 5 Tubes, tell-tale indicator, 8-in. dynamic speaker, and many other noteworthy new features. Only — $39.95

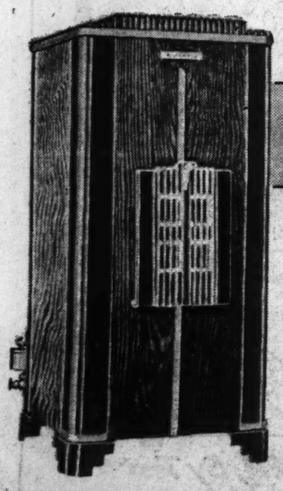
9x12 Pabco Rugs



25c Down

25c Weekly*

The Felt-Base Rug with the stainless sheen feature—dirt can't penetrate. Designed by Hollywood's foremost decorators—Unconditionally guaranteed for 5 years.



50 Gals. Oil Free With This

INTERNATIONAL Oil-Burning Circulator

Takes care of up to five rooms with the simple turn of valve. Lights instantly with a match. Burns cheap fuel oil or kerosene. Clean, safe, dependable, economical. Built to last a lifetime! Genuine vitreous porcelain enamel finish! Made right here in St. Louis, and installed by factory experts! Priced at $79.95 $1 A WEEK*

INTERNATIONAL HEATERS START AT $33.25

A BIG $30 SAVING!

NEW 1939 MAGIC CHEF GAS RANGE

Was $109.50

$79.50 And Old Stove

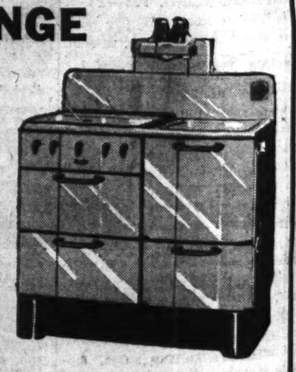


Table-top gas range with fully insulated oven and broiler, electric light, Minit-Minder, condiment set and the renowned Lorain oven-heat regulator.

Gas Is More Modern—Quicker—Cheaper

*Small Carrying Charge

UNION-MAY-STERN

OLIVE AT TWELFTH

SARAH & CHOUTEAU
VANDEVENTER & OLIVE

206 N. 12th ST.
616-20 FRANKLIN AVE.



PART TWO

Socialized Med... After 25 Years... Get, What It...

Health Insurance... Fees, Once... cluded...

By ERNE...
A Staff Correspo...

AFTER having been quiet... England's 25-year-old ex... being reappraised becau... British Medical Association th... doctors engaged in so-called "... The demand is to be mad... Insurance Acts Committee, a ... cal Association and those mem... National Health Insurance pr... An increase from nine shil... or about $2.25 to 12 shilling... pence ($3.25) is sought, althou... similar request was refused ... May. The annual fee a patie... one time was 11 shillings ($... but was reduced in 1934 as a r... of the depression.

Can Have 2500 Patients.

While this fee for each pa... seems extremely low, the law ... mits a doctor to have as man... 2500 patients. Actually, the ave... number of patients to each do... is a little less than 1000. Thus... system guarantees "panel" pr... tioners an annual income of at ... $2250.

However, in the light of the ... rent dispute between the Dep... ment of Justice and the Amer... Medical Association over the p... tice of co-operative medicine ... Washington, Americans are in... ested not so much in the fees ... English doctors as they are in ... actual working of the health in... ance system.

With unemployment insurance, ... the plan was put into effect ... Lloyd George with the National ... surance Act of 1911. Incidents... the unemployment plan was en... ed quietly enough, but has been ... subject of almost continual con... versy ever since. Health insuran... on the other hand, was vigorou... opposed before it was placed ... the statute books, but has had ... comparatively smooth course sin... then.

How Plan Is Financed.

It was national in its scope fr... the very beginning and applied ... the whole industrial populati... With a few exceptions, memb... ship was compulsory for all m... ual workers between the ages ... 16 and 70 whose annual income ... less than 160 pounds a year ... limit that has since been raised ... 250 pounds or about $1200.

The system is based on an ... tuarial insurance contract that c... for regular weekly premiums, ... sum equal to that paid by ... worker is asked of the emplo... and because of the large meas... of governmental control, the St... subsidizes the plan by a furt... contribution which is, however, c... siderably less than those of ... ployer and employe.

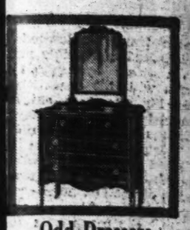
The plan, which is actually a ... billizing addition to the wage ... tem and which is often cited to ... gue that Great Britain is at le... 20 years ahead of the United Sta... in the field of social service, n... covers about 18,000,000 workers.

Voluntary Societies Utilized.

It was possible to put it into pr... tice quickly because there were ... England before 1911 many volu... tary societies which had been ... ministering health insurance s... tems for years. These societies ... trade unions, fraternal groups, e... ployers' benefit associations, etc... were utilized by the Governme... Insured persons were encourag... to enroll themselves in approv... societies, and each society was g... en control over the funds collect... from its members and their emplo... ers. Whenever such a group ... quired surplus funds, ... was perm... ted to expend them for addition... benefits to its members.

There have been but few chang... in this general plan since its ado... tion. A few new classes of me... bers have been admitted. The a... limit has been lowered to 65 yea... special privileges have been intr... duced for elderly workers with lo... insurance records, and the financ...

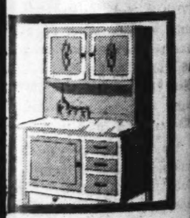

4-Pc. Chair Group
$29.75 Value $16.95


Odd Dressers
$18.50 Values $9.75

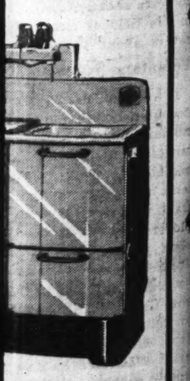

Simmons Cribs
$11.95 Values $7.95


Blond Maple Chairs
$3.95 Values $2.95


Odd Vanities
Vals. to $21.00 $9.95


Kitchen Cabinets
$26.50 Values $14.95

VING!
C CHEF


eeper

*Small Carrying Charge

2th ST.
NKLIN AVE.

ST. LOUIS POST-DISPATCH

EDITORIAL SECTION

SPECIAL CONTRIBUTIONS

PART TWO — ST. LOUIS, SUNDAY MORNING, OCTOBER 9, 1938. — PAGES 1—8B

Socialized Medicine in England After 25 Years; What Subscribers Get, What It Costs, How Financed

Health Insurance Doctors to Seek Higher Fees, Once Refused—Many Excluded From Benefits.

By ERNEST KIRSCHTEN
A Staff Correspondent of the Post-Dispatch.

LONDON, Oct. 8.

AFTER having been quietly accepted as a permanent social fixture, England's 25-year-old experiment in "socialized" medicine now is being reappraised because of the recent announcement by the British Medical Association that it will ask for higher annual fees for doctors engaged in so-called "panel" practice.

The demand is to be made on the Ministry of Health through the Insurance Acts Committee, a group representative of the British Medical Association and those members of the medical profession engaged in National Health Insurance practice.

An increase from nine shillings or about $2.25 to 12 shillings, 6 pence ($3.25) is sought, although a similar request was refused last May. The annual fee a patient at one time was 11 shillings ($2.75), but was reduced in 1934 as a result of the depression.

Can Have 2500 Patients.

While this fee for each patient seems extremely low, the law permits a doctor to have as many as 2500 patients. Actually, the average number of patients to each doctor is a little less than 1000. Thus the system guarantees "panel" practitioners an annual income of at least £250.

However, in the light of the current dispute between the Department of Justice and the American Medical Association over the practice of co-operative medicine in Washington, Americans are interested not so much in the fees paid English doctors as they are in the actual working of the health insurance system.

With unemployment insurance, the plan was put into effect by Lloyd George with the National Insurance Act of 1911. Incidentally, the unemployment plan was enacted quietly enough, but has been the subject of almost continual controversy ever since. Health insurance, on the other hand, was vigorously opposed before it was placed on the statute books, but has had a comparatively smooth course since then.

How Plan Is Financed.

It was national in its scope from the very beginning and applied to the whole industrial population. With a few exceptions, membership was compulsory for all manual workers between the ages of 16 and 70 whose annual income was less than 160 pounds a year—a limit that has since been raised to 250 pounds or about $1200.

The system is based on an actuarial insurance contract that calls for regular weekly premiums. A sum equal to that paid by the worker is asked of the employer, and because of the large measure of governmental control, the State subsidizes the plan by a further contribution which is, however, considerably less than those of employer and employe.

The plan, which is actually a stabilizing addition to the wage system and which is often cited to argue that Great Britain is at least 20 years ahead of the United States in the field of social service, now covers about 18,000,000 workers.

Voluntary Societies Utilized.

It was possible to put it into practice quickly because there were in England before 1911 many voluntary societies which had been administering health insurance systems for years. These societies—trade unions, fraternal groups, employers' benefit associations, etc.—were utilized by the Government. Insured persons were encouraged to enroll themselves in approved societies, and each society was given control over the funds collected from its members and their employers. Whenever such a group acquired surplus funds, it was permitted to expend them for additional benefits to its members.

There have been but few changes in this general plan since its adoption. A few new classes of members have been admitted. The age limit has been lowered to 65 years. Special privileges have been introduced for elderly workers with long insurance records, and the financial position of the weaker societies has been considerably improved.

Medical benefits under the plan consist of ordinary treatment, together with the necessary medicine, as often and as long as necessary. Contrary to American notions, the insured are permitted to select their own doctors and, on giving notice, may change to another.

In addition to the medical benefits, weekly sums are paid in case of sickness that makes it impossible for the insured to work. After 26 premiums have been paid a man will get about $2.50 a week and a woman a slightly smaller amount. These sums are increased in proportion to the number of premiums paid.

In case of disablement, weekly payments of half the sickness benefit are continued after the maximum period for the latter, generally 26 weeks, has elapsed.

Maternity Benefits Up to $20.

The plan also provides for maternity benefits which consist of a lump sum payment of $10 to $20. Here, as in the case of some of the other benefits, the amount paid is not intended to cover even the minimum need of the insured, but rather to supplement other income at a time when special demands are made on it.

A considerable surplus has been accumulated by many of the societies. This makes possible many special benefits. The most popular of these provide for dental and ophthalmic needs, but they meet also hospital bills, surgical appliances, convalescent home treatment and many other items, in whole or in part.

The whole system is administered by the Ministry of Health in England, the Department of Health in Scotland and the Welsh Board of Health. These maintain inspectors who supervise the approved societies and investigate complaints of non-payment of benefits. With the exception of medical treatment, all benefits are paid by 788 approved societies, including 25 that have 5490 branches.

Health Policies.

Under the law, none of these may be operated at a profit, but a number of insurance companies issue National Health Insurance "policies," using this service as a means of selling other forms of insurance.

One of the difficulties of the plan is that the approved societies vary greatly in size and that their activities are not confined to a specific geographical area. Thus a Royal Commission found that in England 65 per cent of the societies insured only 2 per cent of the persons in the system. On the other hand, 76 per cent of the insured were included in 2.5 per cent of the societies. At one end of the scale there were 70 societies with fewer than 100 members each, while at the other extreme were 24 groups with more than 50,000 persons enrolled in each.

As a result, the working population of a single town may be enrolled in hundreds of societies. In Dundee, for example, the commission found 217 societies operating in a population of 180,000. Of these, 52 had only a single member in the city. Their offices, naturally, were elsewhere.

Because of the obvious administrative difficulties presented by this set-up, pressure is being brought to

Continued on Page 7, Column 5.

Institution Ruled by Men of Diverse Equipment, Background

Felix Frankfurter's Concept of Supreme Court

Inevitably a Vital Force in Economic, Political Life of Nation

Harvard Law Professor, Himself Mentioned for Appointment to Tribunal, Restates His Philosophy in New Book on the Late Oliver Wendell Holmes.

Justices Makers of the Law as Well as Interpreters—Whole Course of American Corporate Practices and Finance Would Have Been Different Without Decisions.

By IRVING DILLIARD
Of the Post-Dispatch Staff.

BY a remarkable set of coincidences, last week saw the reconvening of the United States Supreme Court for its 1938 term, the publication of an important book on the work of the Court since 1900, and the return to the news of the name of the writer of the book as probably the most widely favored possible appointee for the existing Supreme Court vacancy.

The book, a human interpretation of the court in terms of the work of one of its greatest members, is "Mr. Justice Holmes and the Supreme Court," published Thursday by the Harvard University Press. Its author is Felix Frankfurter, Byrne professor of administrative law in the Harvard University Law School, at various times an adviser of the administration, who is spending this week end as a guest of President Roosevelt at his home at Hyde Park, N. Y.

If not another coincidence, it is at least a most interesting fact that Prof. Frankfurter dedicates the book "To Mr. Justice Cardozo, rightful successor of Mr. Justice Holmes," for it would be the seat made vacant by the death of Justice Benjamin N. Cardozo last July to which Prof. Frankfurter would be appointed if President Roosevelt should choose him to fill the vacancy.

Philosopher of the Law Sharpens His Previous Theses.

These elements of coincidence are by accident and not design. The book consists, for the most part, of three lectures delivered to the public at Harvard last April as part of the program of the Committee on Extra-curricular Reading in American History.

At that time Justice Cardozo, though inactive, was still a member of the court. Widespread sentiment in favor of appointing Prof. Frankfurter to the court shaped up in the main during August and September, although as long ago as February, 1937, before the retirement of Justices Van Devanter and Sutherland, a poll of lawyers over the country showed him to be the choice of the legal profession for the first vacancy under Roosevelt.

Those familiar with Prof. Frankfurter's other writings on Supreme Court problems and personages — in the Harvard Law Review, the Encyclopedia of the Social Sciences, his printed lectures and elsewhere—will find him saying what they would expect him to say about the historic contribution to American law and life of his long close friend, the late Justice Oliver Wendell Holmes, during the latter's 30-year tenure from Theodore Roosevelt to Herbert Hoover.

Yet is will seem to many who know his writings that the Harvard scholar, who was born 56 years ago in Vienna, states his views on the way the Supreme Court operates and on its work in general much more sharply in this book than in any earlier publication. A devoted admirer is paying tribute to the work and memory of Justice Holmes, but that admirer interlards his description of Holmesian philosophy and act with thoughtfully critical comments of his own—comments more significant, coming from him today, than ever before.

Court as Economic Force; Institution of Personalities.

Take the idea of the Supreme Court as an economic force, for example. Prof. Frankfurter is in no doubt about this. When he checks back through the decisions under the "due process" clause of the fourteenth amendment, one of the three constitutional changes growing out of the freeing of the slaves during the Civil War, he finds ample proof.

As he puts it:

"The Supreme Court gives direction to economic forces, especially to the pace and range of their incidence. No matter how powerful the pressures behind the use of the corporation as an instrument of enterprise, it cannot be denied that the Supreme Court has enormously furthered corporate growth. By devising facilities for business conducted through the corporate form and protecting it from policies hostile or inhospitable to corporate enterprise, the decisions of the court themselves have operated as economic factors."

Aware that Judges are not merely "expert reporters of pre-existing law," but, because of the "free play of judgment allowed by the Constitution," inevitably fashioners of law, Prof. Frankfurter is not content to speak of the Supreme Court as though it were an "abstraction." The court, he agrees, is an institution, but individuals of diverse endowment, experience and outlook have charted the institution's course.

These diverse personalities—and it is interesting to note that only 77 men have sat on the Supreme Court as against the thousands who have been sent to Congress in the nation's 150 years—so the Harvard law teacher explains, make decisions, lay down doctrines, and refine, modify and sometimes even overrule the decisions of their predecessors, "reinterpreting and transmuting their doctrines."

How much the work of the Supreme Court and the largely consequent course of American history depend on the individuals who act as the court, their outlook and equipment for their exacting tasks, Prof. Frankfurter

Continued on Page 3, Column 2.



PROF. FELIX FRANKFURTER

From the Philosophy of Felix Frankfurter

POINTED excerpts from Prof. Felix Frankfurter's new book, "Mr. Justice Holmes and the Supreme Court":

The Constitution of the United States is not a printed finality but a dynamic process; its application to the actualities of government is not a mechanical exercise but a function of statecraft.

• • •

There is no inevitability in history except as men make it.

• • •

The "square deal" of Theodore Roosevelt, the "new freedom" of Woodrow Wilson, and the "new deal" of Franklin D. Roosevelt have a common genealogy . . . the eras which these slogans summarize derived from efforts to reconcile modern economic forces with the demands of a popular democracy.

• • •

Mr. Justice Holmes' conception of the Constitution must become part of the political habits of the country, if our constitutional system is to endure.

• • •

Judicial control of the individualism of the states is an aspect of centralization too often overlooked.

• • •

Strikes grow out of unsatisfactory industrial standards, and these are lifted through social legislation as well as by the power of collective bargaining.

• • •

In a civilization like ours where the economic interdependence of society is so pervasive, a sharp division between property rights and human rights largely falsifies reality.

• • •

The successful exercise of judicial power calls for rare intellectual disinterestedness and penetration, lest limitation in personal experience and imagination operate as limitations of the Constitution.

• • •

Without freedom of expression, liberty of thought is a mockery.

• • •

Had the views of Mr. Justice Holmes prevailed, the Constitution would not have been used as an obstruction to the healthy development of trade unionism . . . the resistance to which has been one of the most disturbing factors of our economy.

• • •

Neither court and counsel nor police and prosecution are the ultimate reliance for the liberties of the people. These rest in ourselves.

Big Industries Got Bulk of TVA Power Last Year and Wholesalers, Reselling at Profit, Took Share

Direct Consumers, Enjoying Low Rates Fixed, Took Only 15.8 Pct.—Several Cities, However, Now Plan to Buy Current.

By SAM J. SHELTON
A Staff Correspondent of the Post-Dispatch.

KNOXVILLE, Tenn., Oct. 8.

THAT part of the Tennessee Valley Authority's electricity output distributed to the consuming public at the low retail rates prescribed by TVA in the last fiscal year was only 15.8 per cent of the total usable production.

Large commercial and industrial customers, buying direct from TVA at wholesale prices and using the electricity for their own profit, received 51.2 per cent of the total, and utility corporations, also using it for private profit, received 8.9 per cent. These two classes of wholesale customers bought 60.1 per cent of all the electricity sold in that year by this huge Government agency being developed in the Tennessee Valley at an ultimate cost of more than $500,000,000.

Various departments of TVA used 24.1 per cent of the available production, largely in the construction of dams and in extensive operations.

Cities to Buy Power.

These figures, covering the year which ended June 30, do not, however, reflect the full extent of TVA power benefits to the consuming public at the present time, for within recent weeks important expansions have been made in the development of the Authority's long-time program.

When the Post-Dispatch a year ago checked TVA performance against promises, it was found that although sponsors of the agency, created five years ago as one of the first steps of the New Deal, had talked eloquently of widespread benefits of cheap electricity to be brought to homes and farms, there was actually only 11.3 per cent of the power reaching such consumers at the low rates established by TVA.

At that time, as the article pointed out, injunction suits brought by utility corporations were keeping TVA electricity out of several large cities. These injunctions have been dissolved and municipalities wishing to do so are free to purchase TVA power.

The City of Knoxville began municipal distribution of electricity last Sept. 2 under a contract to purchase its supply from TVA. This followed agreement by the city to purchase the distribution system previously operated by a utility corporation. This added about 30,000 customers to the TVA system.

Expanding Service.

Another large block of customers, about 50,000, will be added when Memphis begins distribution of TVA electricity in the next few months. Announcement was made Oct. 1 that the city had concluded negotiations for the purchase of the city-wide distribution system of the Memphis Power & Light Co. The city had started construction of a competitive system and already had about 3000 customers attached to its lines.

The City of Chattanooga also expects to have municipal distribution of TVA electricity, having voted bonds to build its own system in case it cannot buy the existing one.

The number of customers of all kinds receiving TVA electricity at the close of the fiscal year, and before Knoxville and Memphis acquired their distribution systems, was 45,331. Obviously the number will be more than doubled when Memphis users are supplied in addition to those of Knoxville. In two Alabama towns, Hartselle and Russellville, 1200 customers were added with the commencement of service early in September.

Buyers of Power.

There are now 21 municipalities and 19 co-operative associations buying and distributing TVA power. The Authority is providing direct retail service temporarily to about 2000 customers in four areas. It is expected co-operatives will be organized to take over this service.

TVA is selling power direct in large quantities to the Aluminum Co. of America, Monsanto Chemical Co. and Victor Chemical Co., all operating large plants in the area.

Under St. Louis Rate.

How these rates compare with what residential customers in St. Louis pay the Union Electric Co. of Missouri is shown by the following table:

Cost for monthly use of	50k.w.h.	100k.w.h.	200k.w.h.
TVA	$1.50	$2.50	$4.50
St. Louis	1.95	3.14	5.51

Municipalities and industries buy wholesale at 4 mills for the first 100,000 kilowatt-hours in a month, 3 mills for the next 200,000, 2.5 mills for the next 700,000 and 2 mills for all in excess of 1,000,000 kilowatt hours in a month, plus a demand charge of 90 cents a month for each kilowatt of demand. A large amount of secondary or interruptible power is available to industries and utilities at even lower rates.

Total TVA revenue from electricity sales in the fiscal year, including charges made for interdepartmental sales, was $2,264,777, for 699,303,675 kilowatt-hours.

Comparative Charges.

By way of comparison it is interesting to note that the total electricity output in 1937 of Union Electric Co. of Missouri, serving St. Louis and surrounding areas, was 2,339,584,146 kilowatt-hours, more than three times as much as that of TVA, and the gross revenue of Union Electric system from sales of electricity was $29,902,025. The distinction should be noted, however, that TVA sales, except for a very small part, were at wholesale rates, and that most Union Electric sales were at retail.

Revenue received by TVA for sales to municipalities and co-operatives in the fiscal year was $545,690 for 97,939,543 kilowatt-hours, an average of 5.57 mills a kilowatt-hour.

Commercial and industrial customers paid $918,565 for 358,074,859 kilowatt-hours, an average price of 2.56 mills. A large amount of this was secondary power. Direct sales to temporary rural customers produced $113,056 for 12,602,633 kilowatt-hours, at an average price of 8.97 mills. Utility corporations paid $196,767 for 62,336,568, at an average rate of 3.15 mills, also including substantial amounts of secondary power.

The revenue account was credited with $490,699 for interdepartmental sales aggregating 168,350,072 kilowatt-hours, charged for at 2.91 mills. This, of course, was a pocket-to-pocket transaction.

The TVA construction program is proceeding on a large scale. With the virtual completion of Pickwick Landing Dam it now has

Continued on Page 7, Column 7.

ST. LOUIS POST-DISPATCH

Founded by JOSEPH PULITZER
December 12, 1878
Published by
The Pulitzer Publishing Co.
Twelfth Boulevard and Olive Street

THE POST-DISPATCH PLATFORM

I know that my retirement will make no difference in its cardinal principles; that it will always fight for progress and reform, never tolerate injustice or corruption, always fight demagogues of all parties, never belong to any party, always oppose privileged classes and public plunderers, never lack sympathy with the poor, always remain devoted to the public welfare; never be satisfied with merely printing news; always be drastically independent; never be afraid to attack wrong, whether by predatory plutocracy or predatory poverty.

JOSEPH PULITZER.

April 10, 1907.

LETTERS FROM THE PEOPLE

Economics of Cotton Picking.

To the Editor of the Post-Dispatch:

I RECENTLY made a short comment in this column on our cotton pickers' strike in Southeast Missouri. A friend who read it said to me: "Thad, this is the first time I ever knew you to pull your punches." This friend is a big planter, he is very discerning and he knows me well. He meant by his remark that, in order to avoid the displeasure of my neighbors, I had written less critically of the planters' attitude in our small labor disturbance than I had felt in my heart. It goes without saying that feeling runs high when a strike is on, and it is easy for any one to get in bad who does not side definitely with his class.

Of course I want the respect and affection of my farmer and planter associates, because I love them almost without exception, but if I know myself, I am not willing to hedge and trim or to be insincere in written or spoken word in order to retain their unqualified esteem.

In so far as we have a class struggle in the cotton country, my sympathies are definitely with the poor devils who bend their backs to do our work. There is no mistake about that. I have watched the feeble rise of the Southern Tenant Farmers' Union with deep interest. I have felt no manly inner urge to kill the men who join the union, but on the other hand I would be pleased to see the union grow strong and wise and able to pick leadership that planters would be bound to respect.

* * *

I have seen planters and workers go down to miserable economic depths side by side. They go down together, but I have observed that they don't come up side by side. I don't see how a cotton workers' organization could do much to prevent the mutual descent, but it seems to me that it might do a good bit to mutualize the ascents.

A word about our recent small strike. In spite of my leaning toward the workers, I thought it was ill-advised, poorly timed and badly led. Space forbids discussing it at length but one point ought to be mentioned. This strike, for the first time in our territory, brought out clearly an inner conflict in the union that it would seem must somehow be resolved before the organization can get on solid footing. The union membership is made up of both share-croppers and unattached laborers. Their interests are quite different.

The day-laborer may get a little chopping in the spring and is almost sure to get 30 to 45 days' picking in the fall. His need is clearly to earn as much as possible during his short work period. If he can get a dollar a hundred for picking, he thinks he has it coming because he has waited 10 or 11 months to get it.

But at present prices of cotton, if a share-cropper pays a dollar a hundred for his picking, he will have just about enough left out of his crop to pay for his summer's "furnish" and nothing to go on.

It works about like this—our average yield will probably be about 400 pounds of lint per acre, or about 1300 pounds of seed cotton. So the picking would cost $13. The cropper pays all the picking cost. The cash return from 400 pounds of lint at $8.75 plus the small "gin premium" is about $37.50 of which the cropper gets half. Take $3 from $18.75 and that leaves about the amount per acre that the cropper has borrowed during the summer to live on while making the crop.

* * *

The average crop (restricted under the farm program) is perhaps 12 to 15 acres. But of course the size of his crop is of no avail to him if he hires it picked at a dollar a hundred. Cotton has opened pretty much all at once this fall and planters have the right which they have freely exercised to run in outside pickers or croppers who get behind.

So it looks to me that a difficult problem exists for the young and struggling union—if its unattached day labor members run picking prices up, their success will mean destitution for many share-cropper members of the union. I am sure I don't know the answer.

Of course, there are many planters who grow their crop all or in part by day labor in order to grab the entire Government "crop diversion payment," or for other reasons. Such planters are fair game for the union. No inner conflict is involved. The planters are not helpless like the share-croppers and it is O K by me if the pickers are able to pick them clean. THAD SNOW,

Charleston, Mo.

Mother Nature's Fashion Parade.

To the Editor of the Post-Dispatch:

MOTHER NATURE is leading her fall fashion parade of trees over the hills and highways. Old and young, they are stepping out. Here a stately dowager with a waving plume of yellow on her high-held head; there, a chubby little thing in fall's new print—yellow, orange, brown, with just a tinge of green.

'Round the corner comes a beauty, wearing tiny red bowknots and a matching streamer reaching to the ground. Across the fields, against a background of hills, stands a saucy little minx, flaunting proudly a frock of flaming red. While high upon the hillside, barren and alone, is a somber figure in black, grieving for the days of youth, when she, too, joined Nature's color caravan.

Alton. MRS. F. R. W.

AFTERTHOUGHTS ON THE CRISIS.

What will be the verdict of history on Neville Chamberlain no man can say, for this must depend on developments of the future, but surely history will deal generously with him for his decisive part at Munich in pulling Europe back from the edge of war. This will be true no matter what may be the ultimate verdict upon the general policy of "appeasement"—the policy of dealing with the dictators—which led up to the final crisis.

Who that reads the words of the Prime Minister in the House of Commons on Thursday, as he defended his course at Munich, can fail to be moved by his statement of the issue as it finally presented itself, and of the Gethsemane through which he passed?

> I have been charged (he said) with cowardice, weakness, presumption and stupidity. I have been accused of bringing the country to the edge of war and have been denied the merit of snatching it back to safety.
>
> Nobody who had been through what I had to go through, day after day, faced with the thought that in the last resort it would be I, and I alone, who had to say that Yes or No which would decide the fate of millions of my countrymen, their wives and families, could readily forget it.
>
> I claim no credit for my action, for it was only what anybody in my position would feel it his duty to do.

England wanted peace. France wanted peace. The civilian populations of those countries saw themselves in imminent danger of bombardment by a superior German air force. They were faced with a war more dreadful than any similar experience in the history of mankind. Who can blame them, who can blame Chamberlain, for recoiling? And at Munich, let it be recalled, was heard the voice of the American President, speaking, as we believe, the overwhelming desire of the American people, calling for negotiation, negotiation, negotiation, to the end that peace might be saved. Mark the words of the President: "The economic system of every country involved is certain to be shattered (by war). The social structure of every country involved may well be completely wrecked."

As President Roosevelt pointed out, the question at Munich did not turn on the errors and injustices of the past; the issue at the end had only to do with the means of executing an agreement that had already been arrived at. The issue that Chamberlain faced at Munich was war or peace. For the English believed, the French believed, as Roosevelt apparently believed, that if the agreement to give Hitler the Sudeten lands fell through, Hitler would march. Chamberlain, as he told the Commons, had to say that Yes or No which would decide the fate of millions of his countrymen—the fate of millions more outside England.

It may be granted that the peace for which he cast his vote is built on an insecure foundation. None knows that better than Chamberlain. "Let no one think because we have signed this agreement between the four Powers at Munich," he told the Commons, "we can afford to relax our efforts or call a halt in our armaments at this moment." It is a peace for which, as we have said, a terrific price has been paid; a peace that may be only a reprieve.

Yet peace it is, and the world today is a brighter world than if Europe resounded to the tread of marching men, and the air were filled with death-dealing planes, and the fumes of poison gas, rolling through town and field, were tearing at the lungs of men. It is a brighter world for all, and particularly for the plain man who would fight the war, and his wife and children. Whatever the future may bring, the respite is worth while.

No matter what may be one's view of the general foreign policy of the Conservative Government of England, the peace stand of Chamberlain at Munich, on the issue there presented of immediate war or peace, deserves the heartfelt thanks of intelligent men and women throughout the world. It is easy for sheltered critics to say that he should have sought more firmly to "stop Hitler" at Munich. But who of them, bearing the responsibility that was his, confronted with the dreadful alternative that he faced, would have chosen a different road from his?

A NAME WORTHY OF HONOR.

Discussion of possible names for the new high school in the southwestern section of the city has brought the suggestion that it be named for the late Dr. Edward Watt Saunders. If unselfish service to the children of the city over a long number of years is taken as a criterion, then the suggestion deserves serious consideration.

For 40 years prior to his death in 1927, Dr. Saunders, childless himself, dedicated his brilliant professional gifts to caring for the children of St. Louis, rich and poor alike. Known as the "father of pediatrics west of the Mississippi," his earnings were large and he could have accumulated an impressive personal fortune. He chose, instead, to invest all his earnings in institutions for the care of unmarried mothers and under-privileged children. The Bethesda institutions, which he founded and nursed through precarious years, survive and flourish today. In his last illness he requested his friends to refrain from sending flowers for his funeral and to give the money instead to Bethesda, "which is sorely in need of contributions."

Since Dr. Saunders was a resident of the South Side himself, it would be peculiarly fitting for his memory to be honored in naming the new high school or some other school in that section.

THE HORNSBY EPISODE.

Rogers Hornsby was barred from the press box at the second game of the World Series in Chicago, his admission card was taken up, the incident naturally was reported, but the action, for the powers responsible for it, did not have a good press. The public response was adverse, too. Hornsby's glory is all behind him, and even in his heyday he never cultivated popularity, but he was one of the game's greatest, and this seemingly calculated humiliation was properly resented.

In the face of "the returns," so to speak, an explanation seemed expedient. Commissioner Landis' office issued a communique that the press box was reserved exclusively for working newspaper men assigned to cover the game. There was no intent, it was implied, to single out Hornsby for disfavor. Two other pseudo-journalists had been similarly denied admission.

The ruling may be all right, though it was not literally enforced, as the Post-Dispatch correspondent pointedly recorded. But even if it had been enforced, the affair was ineptly managed. Had the announcement been made, before the series opened, that only accredited writers could occupy the press box, there would have been little, if any, objection, and the Hornsby episode, with its unpleasant publicity, would have been avoided.

But that sensible procedure is not in the tradition of baseball's High Commissioner. Ex-Judge Kenesaw Mountain Landis is a headline hunter in his baseball office, as he was in the weightier matters of the law. The front-page complex—age apparently cannot wither, nor custom sate, its infinite rapacity.

FEDERAL FUNDS AND PAROCHIAL SCHOOLS.

The denominations which support schools of their own often face the question of whether they should seek, or accept if offered, funds toward their maintenance from outside governmental sources. Some members, indeed, assert that since they pay taxes for maintenance of public schools, they should receive a share in public funds for their own institutions.

The issue arose again last spring when the Advisory Committee on Education, appointed by the President, recommended creation of an $855,000,000 Federal fund for education, to be distributed among the states over a six-year period and to include private and parochial as well as public schools.

Some sound observations on this moot point are made in a recent issue of America, the Catholic weekly, by Paul L. Blakely, S. J. Catholic schools could use the money and doubtless have a legal right to it, Father Blakely says. "But," he adds, "it seems to me that by accepting a Federal dole, we run the risk of losing what we have won in our long fight for freedom in education." The writer then adds a significant warning: "What Washington subsidizes, Washington controls." The warning is valid for state school systems as well as for parochial schools.

Church subsidies, the Nazis have discovered, are a handy weapon for controlling religious groups. The threat of holding up funds has silenced many a pastor who dissents from Hitler's credo. Perhaps it is true that "It can't happen here," but the separation of church and state remains a fundamental American principle. It is one on which church members and non-members can agree whole-heartedly.

LIGHT ON THE ALCOHOL PROBLEM.

Liquor remains one of this country's unsolved problems. Prohibition was not the solution, as the 14-year experiment proved, but the five years of repeal have many aspects of failure. What was needed long ago was a thorough and impartial inquiry, along scientific lines, into this question. At last it is to be undertaken, and by the most authoritative body of its kind in the country, the American Association for the Advancement of Science.

Its newly created Research Council on Problems of Alcohol comprises nearly 100 scientists, educators and political economists. No partisans of either side in the great politico-religious wet-dry feud which raged a decade ago are included. A well-organized body of facts is to be sought on three vital aspects: the effects of alcohol on the individual, its effects on society and the effectiveness of various measures of industrial and legal control. Research, education and control are the three phases into which the investigators will divide the work. When the conclusions are attained, they will be presented to civic and legislative groups for discussion and action.

No sound and permanent solution of the problem may be hoped for without a basis of scientific fact such as this new inquiry hopes to provide. It should lay the foundation for intelligent action on a great problem.

ON THE ITALIAN FRONT.

Italy has chosen this moment of realignments and increasing Fascist power in Europe to take several significant steps.

Mussolini at last fulfills his long-projected plan to abolish the Chamber of Deputies and replace it with his own creation, the Chamber of Fasces and Guilds. The Deputies had long ago become mere echoes of the Duce, and the new chamber will play the same role. The change is important only in the overthrow of a constitutional form and its replacement by a dictatorially imposed body.

The new anti-Semitic orders, issued by the Fascist Grand Council, do not fulfill Mussolini's prediction that "the world perhaps will be more astounded by our generosity than by our rigor." Instead, the measures prove to be more drastic in some respects than the Nazi code, which set the pattern. One "concession," for example, is offer of a haven for Jews in Ethiopia—where they would be a weapon of Fascism in its strenuous efforts to develop and pacify the country.

Ordering withdrawal of some 10,000 Italian soldiers from Spain is a gesture intended to bring the friendship pact with Britain into force. It may be acceptable to London, but the fact remains that from 30,000 to 70,000 of Mussolini's troops will still remain as an important part of Franco's forces. Mussolini certainly has not given up hope for Fascist victory in Spain. Nevertheless, any reduction in the foreign armies which have prolonged the Spanish war is to be welcomed.

The three developments take their proper place in Mussolini's scheme of things. To the outside world, they prove again: that Fascism means destruction of popular representation; that it means religious intolerance and oppression; that it means aggression, betrayal and war.

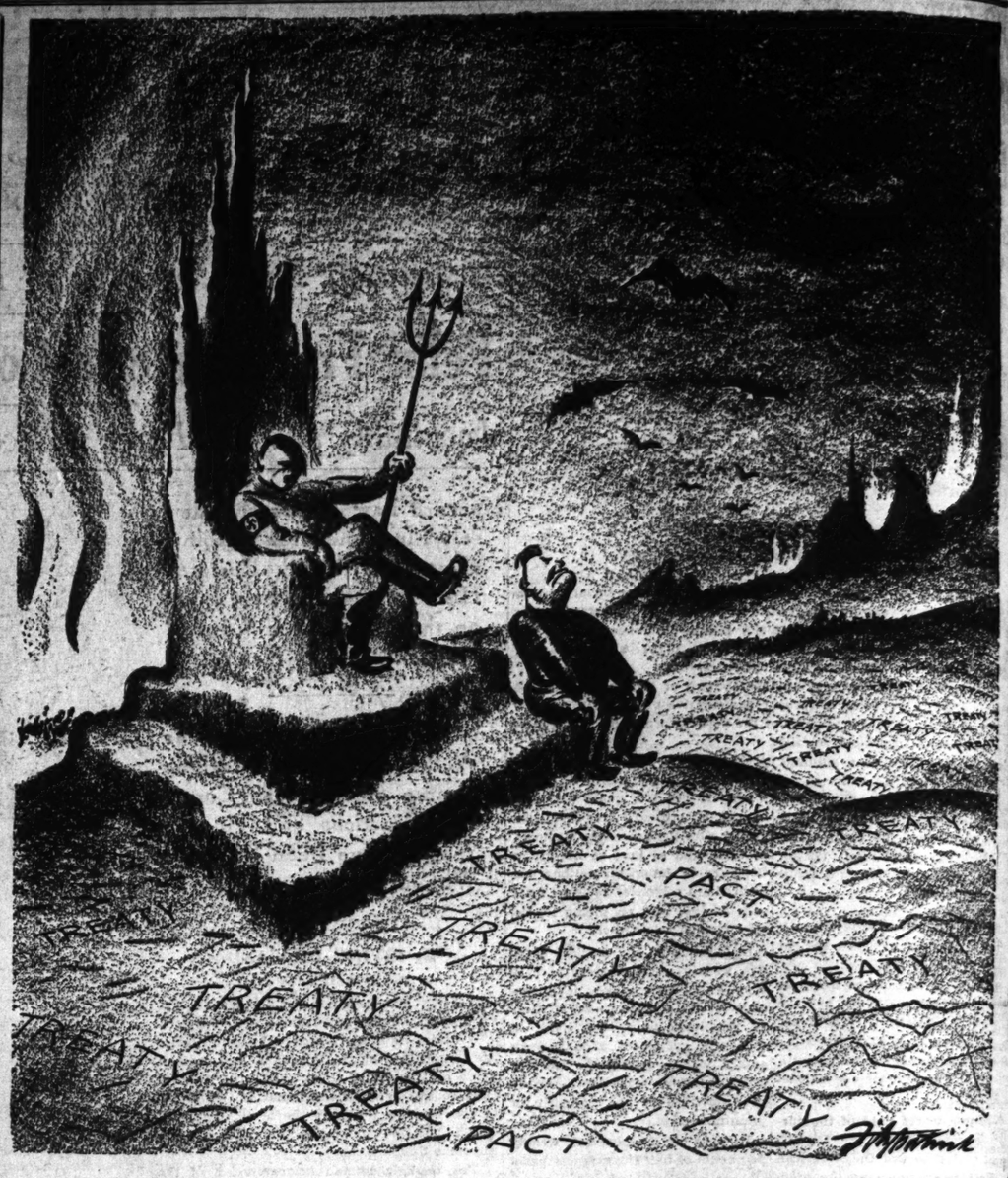
EVERYBODY LOSES BY UNEMPLOYMENT.

The figures on food distributed during the last fiscal year by the Federal Surplus Commodities Corporation are impressive. Food was given to more than 2,500,000 families. The agency bought 1,800,000,000 pounds of surplus farm products during the year. The cost was $48,400,000, plus an outlay of $1,018,000 for administration. Retail value of the food is estimated at $62,210,000.

These statistics should be viewed as giving a partial picture of what the unemployment crisis is costing the country. This phase of relief cost much more than the $49,418,000 taken outright from the taxpayers' pockets. There must be considered also the loss to retail business caused by the inability of these 2,500,000 families to supply their own needs, and their resultant dependence upon the Government for support.

The burdens of unemployment are not borne by its immediate victims alone. They are shared by the taxpayers and by business in general. This country's potentialities for prosperity cannot be attained until the No. 1 problem, unemployment, is brought under control.

During the Postmaster-General's write-a-letter week, did Farley get a "Dear Jim" greeting from Boss Tom?



EUROPE IS ALSO PAVED WITH GOOD INTENTIONS.

Life Under Dictatorship

Daily lessons in propaganda have won younger generation in Fascist countries and set children against parents, correspondent writes; many elders drift into coma of acquiescence, learn to hold their tongues and agree the dictator knows best; power of state reaches into every activity and casual interest, with spies everywhere.

Vincent Sheean, Author of "Personal History," in Redbook.

LIFE under the German dictatorship might seem at first to be very much as always. The main body of the daily material preoccupations, for an ordinary citizen, remains about the same, but the individual's responsibilities toward the state have fundamentally changed.

It is when you go home from work that the new regime makes itself strongly felt. Your children, whatever their ages, are yours no longer. They are the children of the state, Hitler's children, and they take their part in the psychological and physical training which is the regime's insurance against the future. In the schools, children are taught the same highly colored versions of history, wherein the German virtues are forever extolled, and human development is seen as a steady progression toward the ultimate magnificence of Adolf Hitler.

Your children come home from school with strange new ideas, and it is of no use—besides being downright dangerous—for parents to argue with them. In a very short time, the children come to have a point of view so different from that of their parents that real communication between the non-Fascist and the Fascist generation becomes practically impossible.

So when you get home at night, your children talk to you in a language you can hardly understand. If they tell you Germany won the war and was cheated only by the peace (which the youth of Germany all believes), you cannot argue. The children would not understand; moreover, they might report you at school the next day. They yield so unreservedly to the persuasions of emotional patriotism that they think their duty to the state and the party is greater than that to their parents.

* * *

Speech is no longer free anywhere, either in your own home or in the cafe or on the street. Anybody can be a spy; your own children are not safe, and much less the neighbors or waiters in a cafe. Anybody can denounce you as an "enemy of the state," and you are liable to arrest without trial at any time. The ordinary guarantees of the liberty of the citizen do not exist in either of the great Fascist states. Dozens of acquaintances have been arrested, and you are therefore properly cautious.

It is here—in the realm of ordinary pleasure and casual interests, not bread-winning—that the dictatorship becomes downright intolerable to many men. Some men have become politically minded under the dictatorships for the first time; others have simply crumpled under dictation, and grown dull and old without the ordinary interests and diversions of a full modern life.

I know men in Italy who have not been near a film theater or a play for years, for just this reason, and who pay little or no attention to the daily newspaper. They must be content with their daily work, and with such domestic pleasure as the family can still afford them.

Bit by bit, since most minds are open to impressions, you are very likely to get into the way of thinking that the dictators are right, because everybody says so all day long. The ideas of racial purity, Nordic superiority, Jewish-international conspiracy and injustice done to the pure Nordic people of Germany are hammered again and again, a thousand times a day, in every town and hamlet of Germany, on the farms, in the army, in the factories and shops and offices. Pretty soon you begin to believe it; you can't help it.

Or if you don't fully believe it, you think "there is something in it"—you give over arguing against it, even in your own mind. And slowly, insensibly, so that you do not even become aware of it yourself, you drift into that state of benevolent acquiescence characteristic of the larger part of the populations of both Germany and Italy.

These people will be very easy to manage when the day of war comes (as they were in Italy on the Ethiopian and Spanish questions). They have no means of knowing other sides of the questions presented to them; all they know is that their country is "attacked" (always attacked) and that the superior wisdom of the dictator has decided for the advantage of all.

* * *

What makes Austria especially interesting just now is that it is a new-made Fascist country. It has not had the years of steeping in Fascist doctrine which have made both Germany and Italy so easy for their leaders to manage. Social life in Vienna in all classes was remarkably free and easy, and under all stages of economic distress the people remained spirited and full of good humor. It is startling to see what has happened to this city now that it has suddenly been informed that it is "German."

The dislocation of mind produced by this event was itself very considerable. It was aided by the terror: wholesale arrests, thousands of people sent to jail or concentration camps, other thousands confined to their houses, other thousands thrown out of their jobs. A flood of Germans from Germany arrived to carry out all these activities.

The people of Vienna seem, from all I could learn, to have liked the German army officers and men, who were good-natured and friendly; but they detested and feared the Brownshirts, Blackshirts and plain-clothes-men of the Gestapo. They were plunged into bewilderment from which most of them have not yet emerged.

But all this is for the adults. Among the children and young people the response to Nazi persuasions is very much quicker, the period of bewilderment very short indeed. The Fascist-Nazi doctrines and practices have everything to offer young people, particularly the children and youth of the poor.

The fear of war—even a war of defense—is prevalent among the adult citizens of the dictatorships. They do not want it at all; they think of it a great deal; they wonder if the wicked machinations of the "Bolshevized" democracies (which includes England, France and the United States) cannot be circumvented somehow; they trust their dictators to do so.

The dread of a general conflict clouds and oppresses their minds, even in later stages when they have completely surrendered to the Fascist persuasions and sink into that coma of acquiescence which is characteristic of the mass in both Italy and Germany.

WHY SEA FLYING IS SAFE.

From the Detroit News.

A condition has arisen in which the safe flying appears to be over the Atlantic. Same is attributed to an absence of mountains.

History in Carbon Copy

Books in the News

THAT history repeats has often been demonstrated. It remained for Wilfred J. Funk, book publisher and former editor of the Literary Digest, to prove with devastating documentation that history actually is a series of carbon copies, at least so far as panics and depressions are concerned.

Mr. Funk has gone back a century or more to exhume contemporary comment on America's major economic reverses, each appraised at the time as "the worst in history." The result of his vast labor is "When the Merry-Go-Round Breaks Down" (Funk & Wagnalls Co., New York), the most merciless and iconoclastic little book since "Oh, Yeah?" appeared in 1931.

The formula is identical, whether the period is 1836-38 or 1929-38. First comes fulsome praise of the country's prosperity, and then, a few months later, the crash. Moans about the nation's unprecedented plight follow, and next are the attempts at analysis. The President is always the No. 1 culprit, but Wall Street is almost equally guilty.

* * *

Over-speculation, a do-nothing Congress, the Supreme Court, labor's excessive demands, the machinations of politicians, governmental extravagance, the banking system, lack of confidence—all these were publicly walloped in 1837, 1857, 1873, 1893 and 1907 no less than in the present "recession." Even the sunspot theory and the meddling of college professors are not new.

It may be considered axiomatic that any President in time of depression is a dictator. "We have over us a worse tyrant than any of the Caesars," said the Detroit Advertiser in 1837, talking about Van Buren. "The conduct of our chief magistrate is no better than the tyranny exercised by the despots of Europe"—that was Buchanan, as appraised by the Cincinnati Gazette in 1857. "President Roosevelt (Theodore) does not care a rap about law, proprieties or precedent," said the Natchez Democrat in 1907.

* * *

Not only the general outline but some of the actual phraseology is uncannily duplicated. The Wilmington (Del.) Commercial's statement of 1873, "The general business of the country is in a sound condition," was virtually paraphrased by President Hoover 56 years later: "The fundamental business of the country is on a sound and prosperous basis." "The only matter with us is fright," said the Savannah (Ga.) Republican in 1857, and Franklin D. Roosevelt echoed the words in his first inaugural address: "The only thing we have to fear is fear."

Reading the book produces abundant amusement, but it will be a failure if that is its only result. Instead, its readers (and they should be legion) ought to be persuaded by the perspective it affords to do a little serious thinking. After all, is there any reason why a country so rich as ours needs to mount the merry-go-round (formally known as the economic cycle) for a wild ride every few years, and then find itself, with a splitting headache, back where it started, and bombarded by the same old ballyhoo about what happened? F. G.

TWO years ago Dr. William Beebe spent two months on a two-masted schooner studying sea life in the vicinity of Lower California. Harpooning a whale shark, largest fish in the world, was a chief objective, but that thrilling adventure was only one of many. Our leading scientist-man of letters writes the absorbing report his audience would expect in "Zaca Venture" (Harcourt, Brace & Co., New York). I. D.

969 FOREST FIR... IN MISSOURI LA... YEAR; $24,800 LO...

20,800 Acres Burned, ... Federal Government ... port—$20,668,000 D... age in All of U. S.

THREE SOUTHERN STATES HARD

Georgia, Florida and ... sissippi Account for M... Than Half of Total ... ure For the Country.

Post-Dispatch Bureau ... 201-05 Kellogg B...
WASHINGTON, Oct. 8.—M... ri, in 1937, had 969 forest ... which burned an area of ... acres and caused a damage of ... 800, according to figures made ... lic today by the United States ... est Service. The total for the ... try was 185,209 fires, destroying ... 980,500 acres at a loss of $20 ... 880.

Contrary to general impre... which associates forest fires ... the West, three Southern s... Georgia, Florida and Missis... accounted for more than hal... national total. Georgia had ... fires, which burned an area ... 730,910 acres and did damag... $3,813,990. The statistics for M... sippi are 25,668 fires, 4,211,690 ... and $4,319,690; and for Florida ... 415 fires; 7,850,160 acres and ... 913,310.

Illinois had only 117 forest ... and Indiana 157, but Kentucky ... 3045, Arkansas 3477, Tennessee ... Oklahoma 7055 and Texas 1... In Texas the property damage ... $808,070; in Oklahoma, $968,320; ... in Tennessee, $682,350. Califor... loss was $173,620 in 2992 f... fires; that of Oregon, $118,71... 1925 fires; and of Washington ... 760 in 1433 fires. Colorado's ... fires burned 130 acres at a lo... $190.

Reduction in Burned Acreag...

The reduction of acreage bu... from that in 1936, according to ... Forest Service summary, was e... to the area of the New Eng... states, excluding Maine. This ... crease is attributed to more fa... able weather conditions, improve... fire-fighting technique, availability ... of trained Civilian Conservation ... Corps fire fighters, and increasi... care with fire by forest wor... and visitors.

The report shows that 94 per ... of all acreage burned was on ... protected forest areas and n... than 11 per cent of all unprote... forest land was burned over. ... 121,449 fires on lands not receiv... protection last year burned ... about 20,637,000 acres and cau... damage estimated at more t... $18,000,000.

The annual average number ... fires on unprotected areas du... the five-year period 1933-37 ... 104,816 and the average ann... burn was 33,129,000 acres, cau... a yearly damage estimated at ... 613,000.

The Forest Service reports ... protection is now given to the ... 776,000 acres of Federally ow... forest land needing protection, ... only three-fifths of the 423,07... acres of private and State fo... areas needing protection is as... actually protected by organized ... control systems.

Loss On Protected Land.

Only one-fourth of 1 per cen... the protected forest acreage ... burned during 1937 and, out of ... total of 185,209 fires reported ... all forests, only 66,752 occurred ... protected land. Of these, 9468 ... on national forest and other ... eral lands and 54,292 were repo... on State and private forest l... ings.

The area burned in protected ... ests in 1937 was 1,344,000 acres ... which 194,000 acres was non-... ductive forest land while 1,15... was productive forest land. Of ... productive forest land, 266,370 a... was mature timber and 883,260 a... comprised young growth.

Damage to protected forest ... estimated at $2,466,000, a decr... of $6,774,384 from the average ... the preceding five years. Prote... Federal lands suffered damage ... $186,000, while protected State ... private forest holdings were d... aged to the extent of $2,280,000.

Origin of many of the fires b... ing on unprotected areas c... not be determined accurately, ... reports on the protected for... show 89 per cent of all fires ... man-caused and therefore prev... able. Fires caused by lightning ... creased by one-fourth in 1937, ... smokers, incendiaries, and de... burners are each responsible ... more fires than lightning.

Big Loss by Incendiaries.

Some of the most serious f... were those caused by incendia... and lumbering activities. In... diaries set 22 per cent of the 63... fires on protected land and s... fires caused 26 per cent of ... damage. Lumbering was respons... for only 2 per cent of the fires ... they caused slightly more tha... per cent of the total damage ... protected forest land.

Of the 63,760 fires in 1937 ... protected areas, 15,023 were c... trolled with a loss of less than ... fourth of an acre; 30,823 bur... between one-fourth of an acre ... 10 acres, and 17,914 fires bur... areas greater than 10 acres. In ... national forests and other Fede...

969 FOREST FIRES IN MISSOURI LAST YEAR; $24,800 LOSS

20,800 Acres Burned, Says Federal Government Report—$20,668,000 Damage in All of U. S.

THREE SOUTHERN STATES HARD HIT

Georgia, Florida and Mississippi Account for More Than Half of Total Figure For the Country.

Post-Dispatch Bureau,
201-05 Kellogg Bldg.

WASHINGTON, Oct. 8.—Missouri, in 1937, had 969 forest fires, which burned an area of 20,800 acres and caused a damage of $24,800, according to figures made public today by the United States Forest Service. The total for the country was 185,209 fires, destroying 21,980,500 acres at a loss of $20,668,880.

Contrary to general impression, which associates forest fires with the West, three Southern states, Georgia, Florida and Mississippi, accounted for more than half the national total. Georgia had 25,880 fires, which burned an area of 3,780,910 acres and did damage of $3,813,990. The statistics for Mississippi are 25,668 fires, 4,211,690 acres and $4,319,690; and for Florida, 36,415 fires; 7,850,160 acres and $5,913,310.

Illinois had only 117 forest fires and Indiana 157, but Kentucky had 3045, Arkansas 3477, Tennessee 4529, Oklahoma 7055 and Texas 15,171. In Texas the property damage was $608,070; in Oklahoma, $968,320; and in Tennessee, $682,350. California's loss was $173,620 in 2992 forest fires; that of Oregon, $118,710 in 1925 fires; and of Washington $84,760 in 1433 fires. Colorado's 155 fires burned 130 acres at a loss of $190.

Reduction in Burned Acreage.

The reduction of acreage burned from that in 1936, according to the Forest Service summary, was equal to the area of the New England states, excluding Maine. This decrease is attributed to more favorable weather conditions, improved fire-fighting technique, availability of trained Civilian Conservation Corps fire fighters, and increasing care with fire by forest workers and visitors.

The report shows that 94 per cent of all acreage burned was on unprotected forest areas and more than 11 per cent of all unprotected forest land was burned over. The 121,449 fires on lands not receiving protection last year burned over about 20,637,000 acres and caused damage estimated at more than $18,000,000.

The annual average number of fires on unprotected areas during the five-year period 1933-37 was 104,816 and the average annual burn was 33,129,000 acres, causing a yearly damage estimated at $33,613,000.

The Forest Service reports that protection is now given to the 138,776,000 acres of Federally owned forest land needing protection, but only three-fifths of the 423,070,000 acres of private and State forest areas needing protection is as yet actually protected by organized fire control systems.

Loss On Protected Land.

Only one-fourth of 1 per cent of the protected forest acreage was burned during 1937 and, out of the total of 185,209 fires reported on all forests, only 66,752 occurred on protected land. Of these, 9468 were on national forest and other Federal lands and 54,292 were reported on State and private forest holdings.

The area burned in protected forests in 1937 was 1,344,000 acres, of which 194,000 acres was non-productive forest land while 1,150,000 was productive forest land. Of the productive forest land, 266,370 acres was mature timber and 883,260 acres comprised young growth.

Damage to protected forests is estimated at $2,466,000, a decrease of $6,774,384 from the average of the preceding five years. Protected Federal lands suffered damage of $186,000, while protected State and private forest holdings were damaged to the extent of $2,280,000.

Origin of many of the fires burning on unprotected areas could not be determined accurately, but reports on the protected forests show 89 per cent of all fires are man-caused and therefore preventable. Fires caused by lightning increased by one-fourth in 1937, but smokers, incendiaries, and debris burners are each responsible for more fires than lightning.

Big Loss by Incendiaries.

Some of the most serious fires were those caused by incendiaries and lumbering activities. Incendiaries set 22 per cent of the 63,760 fires on protected land and such fires caused 26 per cent of the damage. Lumbering was responsible for only 2 per cent of the fires but they caused slightly more than 9 per cent of the total damage on protected forest land.

Of the 63,760 fires in 1937 on protected areas, 15,023 were controlled with a loss of less than one-fourth of an acre; 30,823 burned between one-fourth of an acre and 10 acres, and 17,914 fires burned areas greater than 10 acres. In the national forests and other Federally owned lands, more than two-thirds of the fires were kept under one-fourth acre and only eight per cent spread beyond 10 acres. Only 65 fires in the national forests exceeded 300 acres. Fires starting on such lands numbered 1237 more in 1937 than the average of the previous five years, but the total area burned was only one-fourth and estimated damage only one-fifth of the average loss during the previous five-year period.

Movie Trip Through Czechoslovakia

A colored motion picture of a trip through Czechoslovakia will be shown at a reunion supper at the Ethical Society, 3643 Washington boulevard, at 6:30 o'clock tonight. There will also be movies of other European trips made by members of the society.

Felix Frankfurter's Concept of Supreme Court

Continued From Page One.

literally writes in capital letters and underscores.

"In law, also, men make a difference," he declares. "There is no inevitability in history except as men make it."

By way of supporting this conclusion, he tells his readers that "it would deny all meaning to history" to believe that American constitutional law, and therefore the Constitution as interpreted and made effective would be the same if Jefferson had had the opportunity to fill the chief justiceship when John Adams named John Marshall. Had the views of Justices like Samuel F. Miller and John M. Harlan, prevailed — the former one of the court's sharpest inner critics, the latter its "great dissenter"—the evolution of finance in the United States and hence of American history would hardly have been the same, he says.

In this connection, Prof. Frankfurter invites greater attention on the part of his fellow social scientist, the historian, in the work of the Supreme Court as a shaper of American life and institutions. In a passage which inescapably calls to mind the controversy a year ago over the Supreme Court, he presents the provocative observation that "the history of the Supreme Court would record fewer explosive periods if, from the beginning, there had been a more continuous awareness of the role of the court in the dynamic process of American society."

Something for Historians.

The vital share of the Court in the interplay of the country's political and economic forces has largely escaped the historian's attention, he writes. To quote Prof. Frankfurter:

"The momentum of the Court's influence has been achieved undramatically and imperceptibly, like the gradual growth of a coral reef, as the cumulative product of hundreds of cases, individually unexciting and seemingly even unimportant, but in their total effect powerfully telling in the pulls and pressures of society. And so the rather arid doctrines of lawyers' have largely held the field.

"This has had two unfortunate aspects. The public has been denied understanding of the intimate share of the Supreme Court in the affairs of states and nation; the Supreme Court has been deprived of that healthy play of informed criticism from without which is indispensable for the vitality of every institution."

Casting his eye back over the history of the Supreme Court—and it is doubtful if there is anyone on the bench or off more familiar with that history than he—Prof. Frankfurter finds a notable change in the balance of the work of the Court. The technical forms of issues which it must decide and the technical nature of a portion of its business, he explains, "have helped build up the tradition of the Court as a body quite disassociated from the conflicts of politics."

Fewer Private Cases, More Public.

But this technical business of the court and the private litigation, those cases in which only the immediate litigants are deeply interested, he finds going through the Court's mill in a diminishing proportion. Indeed, he says that it may now be "fairly characterized as a minor aspect of the activities of the Court." Today "it is the Court's public business that has excited public interest."

This public business of the Supreme Court has affected the nation "as much as action either by Congress or by the President," in Prof. Frankfurter's opinion.

"The raw material of modern government is business," he writes in the introduction to the three lectures, "Taxation, utility regulation, agricultural control, labor relations, housing, banking and finance, control of the security market—all our major domestic issues—are phases of a single central problem, namely, the interplay of economic enterprise and government. These are the issues which for more than a generation have dominated the calendar of the Supreme Court."

Why it is that the Supreme Court has been to so great an extent the molder of American society, Prof. Frankfurter sets forth in a particularly lucid — he is always clear and graceful, in the Holmes-Cardozo tradition—passage. Words in the Constitution like "liberty" and "property," phrases like "regulate Commerce . . . among the several States," "due process of law," "equal protection of the laws," have a "convenient vagueness" which compels the Court to put meaning into the Constitution, as he terms it.

On cases arising from the explicit clauses of the Constitution, there is comparatively little disagreement within the court, he reminds his readers. It is when important economic and social questions have come up, to be challenged under an ambiguity such as "due process of law" that the great battles within the court have taken place and the dissents, such as those for which Justice Holmes is famous, have been written and delivered.

Evidence From the Past.

Quoting the letter of Theodore Roosevelt to Senator Henry Cabot Lodge of Massachusetts relative to the social, economic and political views of Holmes, then Chief Justice of Massachusetts, Prof. Frankfurter says that the assumption of presidents that the past in which a Supreme Court appointee is "inured" may have a powerful effect on his future decisions is supported by weighty judicial evidence.

During the '80s and '90s, he writes, members of the Supreme Court continued to reflect the economic order in which they grew up, notwithstanding the fact that our country was "in process of drastic transformation." As he tells it:

"Between the presidencies of Grant and the first Roosevelt, laissez faire was the dominant economic social philosophy, and it was imported into the Constitution. Temporary facts were translated into legal absolutes; abstract conceptions concerning 'liberty of contract' were erected into constitutional dogmas. Malleable and undefined provisions of the Constitution were applied as barriers against piecemeal efforts of adjustment through legislation to a society permeated by the influence of technology, large-scale industry, progressive urbanization, and the general dependence of the individual on economic forces beyond his control. The due process clauses were especially the destructive rocks on which this legislation foundered."

"This Subtle Danger."

Holmes battled during all his years on the Court against "this subtle danger of the unconscious indentification of personal views with constitutional sanction," Prof. Frankfurter writes, and for a short time, from about 1908 to the World War, "his views were in the ascendant." During this period "the Court did allow legislation to prevail which, in various aspects, regulated enterprise with reference to its social consequences and withdrew phases of industrial relations from the area of illusory individual bargaining."

The swing toward the Holmes' view that the Constitution allowed the forces of government wide discretion in their attack on their problems, arising from industrialization, was short-lived. "Changes in the Court's personnel and in the general economic and social climate of the Harding-Coolidge era soon reflected themselves in decisions," says the Harvard scholar. "Until after the 1936 election, the Court was back to the high tide of judicial negation reached in the Lochner case, in 1905."

The Lochner decision, denying New York the right to limit hours of work in bakeries, provoked Justice Holmes to one of his first and greatest dissents.

"This case," Holmes declared, "is decided upon an economic theory which a large part of the country does not entertain. If it were a question whether I agreed with that theory, I should desire to study it further and long before making up my mind. But I do not conceive that to be my duty, because I strongly believe that my agreement or disagreement has nothing to do with the right of a majority to embody their opinions in law. A Constitution is not intended to embody a particular economic theory. . . . It is made for people of fundamentally differing views, and the accident of our finding certain opinions natural and familiar or novel or even shocking ought not to conclude our judgment upon the question whether statutes embodying them conflict with the Constitution of the United States."

Holmes' Views Coming In.

It was Holmes' fate to serve his long tenure and to live out his long life without seeing his views come into acceptance, but still another change in the outlook of the Court has come and the opinions which he held are now more nearly the opinions of the Supreme Bench than at any other time.

Citing the 1937 reversal on the minimum wage issue in the Washington State case, a frank overruling of the Adkins decision of 1923, as the starting point, Prof. Frankfurter writes:

"During most of his 30 years on the Supreme Bench, and especially during the second half of his tenure, his were not the views of the majority. But the good that men do lives after them. About a year ago, the old views of Mr. Justice Holmes began to be the new constitutional direction of the court."

This belated change in the direction of accepting Holmes' views, the professor points out, has now extended beyond the field of social legislation into the province of civil liberties. Noting the decision of the court in the Angelo Herndon case, which freed a Negro Communist, by a vote of 5 to 4, he says that "not until after Holmes' death did the powerful seeds of his dissents bear fruit in the decisions of the court" in the human rights field.

In this connection, Prof. Frankfurter does not find it strange that "a majority of the court which frequently disallowed restraints upon economic power should so consistently have sanctioned restraints of the mind." He sees "an underlying unity of fear of ample experimentation in economics and fear of expression of heretical ideas." In the Holmes view which Prof. Frankfurter, of course, shares, "action derives from ideas" and "the evolutionary process of social institutions" requires "the fullest freedom of mind."

A Few Examples.

The idea that decisions of the Supreme Court have been a vital force in shaping the national life runs through the book like the main theme of a musical composition. Prof. Frankfurter sets forth, to cite only a few of his examples:

That a majority of the court of 20 years ago "remained obdurate and imposed a doctrinaire view of the Constitution" against state laws to assure trade unions the opportunity of association which they already had in the rest of the English-speaking world.

That the court, by "the narrowest margin," in 1895, in "the much-criticised income tax cases, unexpectedly denied to the nation a power which the Federal Government had exercised from time to time for a hundred years"—a power which had to be restored at a great cost in time and revenue by the income tax amendment in 1913.

That the court, by "a bare majority," killed the first child labor law, opening up a controversy which for 20 years "deflected much political effort and engendered needless ill-will," notwithstanding the fact that the analysis made by Holmes for the minority "has not yet been answered in reason."

That the court, "along the whole gamut of legislative activity," vetoed "state action in matters of confessedly local concern and derived from local experience."

It is not enough to say, Prof. Frankfurter points out, that the Supreme Court has sustained more laws than it has nullified. "Numbers alone do not tell the tale," he writes. "All laws are not of equal importance; and a single decision may decide the fate of many measures."

Power of 42 States Curbed.

Even so, the Harvard professor's compilation shows in more than 200 cases the vague language of the fourteenth amendment was used to strike down state action in no fewer than 42 members of the Union. Not only that. "The significant cases," he writes, "were decided always by a divided court, almost invariably over the protest of its most distinguished minds. In about 40 per cent of these cases there were dissents, while in the ordinary private litigation of the court less than 10 per cent of the cases gave rise to differences."

The news factors involved in the appearance of Prof. Frankfurter's new book make it necessary to center for the most part on a news discussion of it on the views of its author, and yet, in fairness to Prof. Frankfurter, it needs to be said that the book is a tribute to Holmes from start to finish and that the great jurist's philosophy is on every page.

Qualities of Personal Genius.

Prof. Frankfurter's study of the Court and its personalities leads him to the conclusion that Holmes possessed the qualities of personal genius perhaps in richer measure than any other Justice in history. Similarly, he thinks it is more true of him than of any other that "the host of public controversies in which he participated was subdued to reason by relatively few guiding principles."

Holmes' willingness to allow experiments in economics which he doubted or distrusted, like his protection of speech that offended his taste and wisdom, his analyzer finds coming from a central faith and a governing skepticism—the belief that the whole of truth "has not yet been" and that "the first duty of an educated man was to doubt his major premise even while he continued to act on it."

And "his traditions were founded not on fear but on knowledge, and his rejections came from knowledge, not from the blindness of prejudice. He left issues in the arena where they belong. He knew that judges in their way legislate, and therefore did not propose that they should undermine the Legislature's power to legislate. He knew too much to believe that it was within his power to save, if it was within the power of the Legislature to ruin."

Conception of a Nation.

Rejecting absolutes, holding to a spirit of accommodation and realizing that life is the reconciliation of contradictories, Holmes produced a large body of constitutional opinions, from which emerges, Prof. Frankfurter says, "the conception of a nation adequate to its national and international duties, consisting of federated states in their turn possessed of ample power for the diverse uses of a civilized people."

Like all human institutions, the Supreme Court, "he believed must earn reverence through the test of truth."

An interesting incidental observation of Prof. Frankfurter is that apart from the Civil War amendments, "the emergence of national parties has had a more powerful influence on the workings of our Government than any structural change."

Missourians may note that two of the important cases quoted by Prof. Frankfurter as containing significant utterances by Holmes came up from this State. These were Missouri vs. Holland (1920), the famous migratory bird treaty case, and Baldwin vs. Missouri (1930), a tax case, in which Holmes, then at the age of 89, once more asserted his conviction that the fourteenth amendment was not intended "to give us carte blanche to embody our economic or moral beliefs" in the Constitution.



The late ASSOCIATE JUSTICE OLIVER WENDELL HOLMES

Focus of New Book on Supreme Court

BOOKS ON POLITICAL PROBLEMS MOST POPULAR AT LIBRARY

Circulation So Far in 1938 Is Above That for Corresponding Period in 1937.

Public Library books most popular recently have been those on current domestic and European political problems and in addition the following individual titles: "The Importance of Living," Lin-Yu'tang; "With Malice Toward Some," Halsey; "Horse and Buggy Doctor," Kartzler; "My America," Adamic; "Evolution of Physics," Einstein; "Summing Up," Maugham.

Circulation for the first nine months this year totaled 2,354,883, an increase of 163,975 over that in the corresponding period last year. Circulation in September was 266,480, an increase of 26,762 over circulation in September, 1937.

An increase of incoming telephone calls to an average of 300 a day indicates that the public is relying to a greater extent on the library for a wide variety of information, Librarian Charles H. Compton said yesterday. Tabulation of inquiries on one day recently showed they included requests for such divergent information as names of Missouri Supreme Court Judges and the spelling of "rarin' to go."

Dinner for Three Congressmen.

St. Louis food brokers will give a luncheon Tuesday at noon at the Statler Hotel in honor of Congressman C. Arthur Anderson, Thomas Hennings and John Cochran. The three will speak on "Trends of the New Congress."

JOHN CHARLES THOMAS FIRST IN CIVIC MUSIC LEAGUE SERIES

Metropolitan Opera Baritone to Sing at Municipal Auditorium Nov. 8.

John Charles Thomas, Metropolitan Opera baritone, will open the fifteenth annual Civic Music League concert season with a recital at the Municipal Auditorium on Nov. 8.

Other concerts in the series include the Cincinnati Symphony Orchestra, under the direction of Eugene Goosens; Lubosbutz and Nemenoff, duo-pianists; Trudi Schoop and her ballet; and Nathan Milstein, violinist.

Season tickets, on sale until the first concert, are $5.10, $4.08 and $2.55.

ICKES TO SPEAK HERE ON JUSTICE CARDOZO

Dinner Tomorrow at Temple Israel House; Bar Leaders on Program.

Evaluations of the life and work of the late United States Supreme Court Justice Benjamin Nathan Cardozo will be given tomorrow evening at a dinner, beginning at 6 o'clock, of the Brotherhood of Temple Israel at Temple Israel House, Washington and Kingshighway boulevards. Secretary of the Interior Harold L. Ickes will be one of the speakers.

City, State and Federal judges in St. Louis have been invited by the sponsors of the dinner. Other leaders of the local bar also will be guests.

Dean Joseph A. McLain Jr. of the Washington University School of Law will discuss "Cardozo's Contribution to the Philosophy of Law." Kenneth Teasdale, former president of the St. Loius Bar Association and of the State Bar Association, will speak on "Cardozo, the Judge" and B. L. Liberman, an attorney, on "Cardozo and the Constitution."

"A Layman's View of Justice Cardozo" will be given by Charles G. Ross, editor of the editorial page of the Post-Dispatch.

FEDERAL LOANS AND GRANTS IN STATE TOTAL $701,034,000

Period From March 4, 1933 to July 1 This Year; $47,753,000 in Mortgages Also Insured.

A total of $701,034,656 in Federal loans and grants was distributed in Missouri from March 4, 1933, to July 1 this year and in addition the Government insured mortgages totaling $47,753,287, as shown in a report issued yesterday by Robert K. Ryland, State Director of the National Emergency Council.

Loans were made through Government agencies as follows: Home Owners' Loan Corporation, $74,877,399; Farm Credit Administration, $69,498,918; Reconstruction Finance Corporation, $61,141,593; Commodity Credit Corporation, $8,862,916; Public Works Administration, $8,736,005; Farm Security Administration, $8,475,239; Federal Reserve Board, $2,933,369; Rural Electrification Administration, $1,418,983; Disaster Loan Corporation, $66,983.

Grants and other expenditures were as follows: Works Progress Administration, $129,250,905; Agricultural Adjustment Administration, $78,862,479; Federal Emergency Relief Administration, $70,997,300; Civilian Conservation Corps, $42,059,445; Public Works Administration, $47,783,585; Bureau of Public Roads, $40,819,290; Civil Works Administration, $19,266,118; Social Security Act, $12,533,663; other expenditures under relief acts of 1935, 1936 and 1937, $12,424,938; Public Buildings (Treasury Department), $5,792,135; Farm Security Administration, $5,238,394.

ANNUAL MEMBERSHIP WEEK OF NEEDLEWORK GUILD

Nationwide Campaign Will Begin Today and Will Continue Until Oct. 17.

The Needlework Guild of America will conduct its annual membership week in St. Louis and throughout the nation, beginning today and ending Oct. 17. Its object is to provide new clothing for the needy through institutions and schools.

The obligation of a member is to provide at least two new garments of the same size annually, or make a donation of money instead. The St. Louis branch, headed by Mrs. James A. Dickson, 5883 Julian avenue, will hold its yearly exhibition of garments collected at the Episcopal Church of the Ascension, Goodfellow boulevard and Cates avenue, Nov. 15. Next day the clothing will be sent to 67 institutions and 24 public schools.

Founded 46 years ago, the St. Louis branch has had only three presidents. It has an active junior group, composed of high school girls, girl scouts and others.

ZIONISTS TO ELECT OFFICERS

St. Louis Organization Will Meet Wednesday Night.

The Zionist Organization of St. Louis will meet at 8:30 o'clock Wednesday evening at the Kings-Way Hotel for the annual election of officers.

A group of speakers from 13 to 16 years old, representing the Zion Youth Organization of the city, will give talks on various phases of Hebrew culture and Zionism. Fifteen youth clubs with a present membership of 400 have been formed in the last year under leadership of the Zionist Organization.

EXHIBIT OF ART AT CHURCH

Second Presbyterian Also to Show Century-Old Historic Objects.

An exhibit of art and historic objects of a century ago will be held at the Second Presbyterian Church, Taylor avenue and Westminster place, which is observing its hundredth anniversary. The exhibit will open on Oct. 24.

A pageant depicting the church's history will be given next Sunday, the opening day of the centenary celebration, and will be repeated on Oct. 21. A music festival will be presented on Oct. 19 and 24. The anniversary will close with a dinner on Oct. 28.

Opening of Masonic Home Building.

The new women's building of the Masonic Home of Missouri at 5351 Delmar boulevard will be formally opened tomorrow afternoon, when tea will be served at the home from 1:30 to 5 o'clock. Delegates from all parts of Missouri and representatives from other states will be present.

WALLACE FOR COTTON PROCESSING TAX

Prefers It to Loans as Subsidy to Farmers, He Writes Senator Smith.

By the Associated Press.

WASHINGTON, Oct. 8.—Secretary of Agriculture Wallace said again tonight, in a letter made public after the Federal crop reporting board had forecast an unexpectedly large increase in this year's cotton crop, that new processing taxes should be enacted to finance subsidy payments to cotton growers.

His letter, addressed to Senator Smith (Dem.), South Carolina, replied to demands of a group of southern Senators and Representatives for an additional Federal subsidy of three cents a pound on this year's cotton or an increase in the rate of Federal loans on the crop.

Wallace repeated that he preferred subsidy payments to increased loans, which he said would tend to block exports, pile up additional government cotton holdings and tend to bring about complete government operation of the cotton handling, selling and exporting industry.

Without committing himself to the additional 3-cent subsidy demanded by the Southern congressmen, he said: "I believe most firmly that the cotton farmers' situation is such that they are going to need continuing help from the Federal Government in the form of payments to supplement their income."

Wallace said that a tax should be levied on the processing or manufacture of cotton to finance the subsidy payments, so they would not interfere with efforts to balance the Federal budget.

Another way in which the Government may aid cotton farmers, Wallace said, is by helping them to obtain more cotton goods for their own use. He suggested some of the 7,000,000 bales of cotton now held by the Government as security for loans might be used in this undertaking.

The crop board forecast a yield this year of 12,212,000 bales—an increase of 387,000 bales over its estimate made a month ago.

Agriculture Department officials said provision already has been made for payment of a subsidy of about 4.5 cents a pound on this year's crop.

GEORGE REPORTS SPENDING $44,355 IN PRIMARY VICTORY

Senator, Winner in Spite of Opposition by Roosevelt, Submits Figures.

By the Associated Press.

WASHINGTON, Oct. 8.—Senator George (Dem.), Georgia, reported to the Senatorial Campaign Expenditures Committee today that contributions to his successful campaign for renomination totaled $48,696. The Senator, renominated despite President Roosevelt's opposition, reported that his campaign receipts originally amounted to $43,215, of which he personally contributed $5865.

He said that he returned $800 which had been contributed by Federal officials, which left his receipts prior to the primary $42,415. Since the primary, he said, he had received contributions totaling $6280.

The Senator submitted a statement showing disbursements totaling $44,355.

George called attention of the committee to the fact that the Georgia law places no limitation on expenditures in primary elections.

MISSOURI PEACE CONFERENCE PLANNED FOR NEXT APRIL

Council of Four Groups, Meeting at Columbia, Also Plan Armistice Day Observance.

By the Associated Press.

COLUMBIA, Mo., Oct. 8. — Plans for a State-wide peace workers' institute conference next April were formulated at an executive council meeting of four Missouri peace groups here today.

Paul Weaver of Columbia, in charge of arrangements for today's meeting, said several nationally prominent speakers, including Walter Kirk, president of the National Peace Conference, would speak at the April conference.

Plans also were discussed for Armistice day observances. Fifteen delegates from Kansas City, St. Louis, St. Joseph and Columbia attended the council session. The group met with Arthur Reeves, an executive of the Naitonal Peace Conference.

TESTIMONIAL FOR BISHOP HOLT

Service Today to Call Attention to Efforts for Church Union.

A special vesper service, calling attention to efforts of Bishop Ivan Lee Holt toward denominational unity, will be held at 4 p. m. today at Christ Church Cathedral, Thirteenth and Locust streets, under auspices of the Metropolitan Church Federation.

Bishop Holt, who was active in the merger of the Methodist denominations, will speak as will various ministers of other denominations, including Bishop William Scarlett of the Cathedral.

BRAHMS RECITAL TOMORROW

Three Performers to Take Part in Program at College Club.

The music of Johannes Brahms will be played at a recital sponsored by the Musicians' Guild tomorrow night at 8:30 o'clock at the College Club, 5428 Delmar boulevard. The Sonata in A Major, for violin and piano, will be played by Ernest Walker Jr., and John Kessler.

George L. Scott will join them in the second portion of the program, playing the Trio in E Flat for violin, piano and French horn.

SYMPHONY TO BEGIN SEASON TICKET DRIVE

Campaign to Be Started at Meeting of Woman Workers Tomorrow.

A campaign to sell $35,000 worth of season tickets for St. Louis Symphony Orchestra concerts will begin with a meeting of about 200 volunteer woman workers at 10 o'clock tomorrow morning at Hotel Chase.

The campaign is being directed by the Women's Association and the Junior Division of the St. Louis Symphony Society. Mrs. Henry Bry is chairman and Mrs. T. Lawrence Post and Miss Adelaide Mahaffey are vice-chairmen. Edgar Taylor, head of Taylor School, will speak at tomorrow's meeting.

The women's group expects to raise $10,000, and the goal for a men's division, including civic and business organizations, is $25,000. Service clubs have been asked to buy five season tickets for use by members and guests.

Season reservations already received at the society's offices in the Municipal Auditorium amount to $77,000. This represents more than half of the capacity of the opera house for the Saturday evening series and almost half for Friday afternoon concerts. Reductions of as much as 35 per cent, as compared with single ticket prices, may be obtained by purchase of season tickets. Reduced subscription rates will be discontinued after the first pair of concerts Oct. 23 and 29.

CITY ART MUSEUM PROGRAM: MEZZOTINTS TO BE DISCUSSED

Gallery Talks on Current Exhibition to Be Given Tuesday and Friday.

The current exhibition at City Art Museum of English mezzotints will be discussed by Miss Mary Powell, supervisor of education, in gallery talks next Tuesday morning at 11 o'clock and Friday morning at 10 o'clock.

Miss Jaquelin Ambler will speak on the processes of sculpture Tuesday afternoon at 2:30 o'clock in her series of lectures on craftsmanship in art.

There will be story hours for children and for boys and girls of high school age Saturday afternoon at 2:30 o'clock, preceded by periods for drawing and museum games. Miss Jessie B. Chamberlain will speak at 3:30 o'clock Saturday on the English spirit in decorative arts.

STRUCTURE NAMED FOR PASTOR TO BE DEDICATED TODAY

Services at David M. Skilling Building for Christian Education in Webster Groves.

The new David M. Skilling Building for Christian Education, in Webster Groves, will be dedicated at 11 o'clock this morning. The Rev. C. Ransom Comfort, pastor of the South Park Memorial Church at Newark, N. J. will conduct the services.

Sunday school classes of the Webster Groves Presbyterian Church will be held regularly in the new building, which is at 45 West Lockwood avenue. It was named for the Rev. David M. Skilling, who was pastor of the church for 35 years.

The Skilling building and Elizabeth Holloway Woods Memorial Chapel will be open for inspection Friday night.

U. S.-CANADA BRIDGE OPENED

Ceremony at Dedication of Span at Port Huron, Mich.

By the Associated Press.

PORT HURON, Mich., Oct. 8.—The United States and Canada joined today in the formal dedication of a new international bridge, Standing on the American approach to the span, which bridges the St. Clair River between Port Huron and Point Edward, Ont., Gov. Frank Murphy of Michigan and Premier Mitchell F. Hepburn of Ontario in dedicatory speeches termed the bridge another token of peaceful and friendly relations existing between the two countries. The ceremony was viewed by a huge crowd.

The dedication was the climax of a two-day celebration marking completion of the $3,250,000 project. Built by Michigan and Ontario, the bridge is 8120 feet long.

D'ANNUNZIO'S SON MARRIED

Italian Soldier-Poet's Heir Wed in New York.

By the Associated Press.

NEW YORK, Oct. 8. — The marriage of Capt. Ugo V. d'Annunzio, son of the late Gabriele d'Annunzio, Italian soldier-poet, and Miss Gigiotta Conquest Bertelli, daughter of Riccardo Bertelli, a bronze manufacturer, was announced by friends today.

The bride, a graduate of the Brearley School in New York and a member of the New York Junior League, is a granddaughter of Admiral Luigi Bertelli, former Chief of the Royal Italian Navy. D'Annunzio is vice-president of the Bellanca Aircraft Corporation and managing director of the Italian Library of Information.

COLUMBUS DAY WEDNESDAY

City Hall Offices to Close; Celebration in Tower Grove Park.

City Hall offices will be closed Wednesday in observance of Columbus Day.

Ceremonies will be held in the afternoon at the statue of Christopher Columbus in Tower Grove Park, under auspices of the Knights of Columbus, with representatives of 20 Italian societies also participating.

Broad Advance Begun With Calling Of Four-Power Peace Conference Is Continued in Security Markets

Stock Prices Climb to Best Levels of Year—Average up 2.90 Points for Week—Fastest Week-end Pace in Three Months.

By the Associated Press.

NEW YORK, Oct. 8.—The stock market climbed to the best levels in about a year this week, shaking off persistent profit cashing without much trouble, and breaking through the year's high resistance level, set in July, by a narrow margin.

Continuation of last week's "peace rally" was unmarred by any serious declines, although here and there a pivotal share slipped as traders tried to reappraise the industrial outlook. Volume inclined to be heavy on the upside, but petered down in the indeterminate sessions.

The moderate gains of the period spread to virtually every division, although buying on the whole was selective with traders seeking the shares considered most likely to benefit from improving industrial activity and a continuation of the business recovery aided by Europe's calming down.

The Associated Press average of 60 stocks at today's short session rose .6 of a point at 52, a new top since Oct. 9, 1937. On the week this composite was up 2.9 points. The Dow-Jones average of 65 stocks was .62 higher for the day and like the A. P. the week's change upward was 2.9 points.

Transfers of 1,113,130 shares today compared with 946,490 a week ago and were the largest for any two-hour session since July 2. Sales for the week totaled 9,674,470, compared with 7,642,670 the preceding week.

Strong rails, ably abetted by steels, rubbers, coppers and specialties, today spurred the market on its fastest Saturday sprint in more than three months.

Although profit taking, insistent throughout, resulted in recessions from best prices at the close in some cases, numerous issues finished with gains running to 2 or more points at new highs for a year.

Rails Go Through Average.

Buoying analytical sentiment, especially, was the fact the rails, which held back in the forward thrust of June-July, today for the first time went through the average peak established by this group last January, thus "confirming" the new highs which were posted by the industrials in June and again on three separate occasions this week.

The day's prominent share climbers included Santa Fe, N. Y. Central, Southern Railway, U. S. Steel, Bethlehem, Kennecott, American Smelting, U. S. Rubber, Chrysler, Sears Roebuck, Douglas Aircraft, American Sugar Refining, Fajardo and South Porto Rico Sugar.

Oils were backward on the weakening of wholesale midcontinent gasoline prices. Chrysler's labor troubles kept motors in the background most of the day, but they stepped up near the close.

Today was the tenth, with the exception of Tuesday, on which the stock price trend has been upward.

Bonds followed stocks today as well as on the week. The day's commodity trends were mixed. Wheat at Chicago was off ⅛ to ¼ of a cent a bushel and corn down ⅛ to ¾. Cotton dropped 45 to 75 cents a bale on a larger than expected Government crop estimate. Foreign currencies were narrow in terms of the dollar.

Day's 15 Most Active Stocks.

Sales, closing price and net change of the 15 most active stocks today: Loft, 54,700, 5⅜, up ⅜; New York Central, 24,300, 20½, up 1; United States Steel, 23,500, 64⅛, up 1⅜; General Motors, 21,200, 50½, up ½; Anaconda, 18,200, 38⅝, up ⅝; Standard Brands, 15,400, 8⅛, up ⅛; Radio, 15,100, 8¼, up ⅛; Southern Pacific, 14,900, 20⅜, up 1⅛; Southern Railway, 14,000, 17⅜, up 1⅛; United States Rubber, 13,000, 53⅝, up 1⅜; United Aircraft, 12,200, 30⅝, up 1; Pennsylvania Railroad, 12,100, 22½, up 1; International Telephone & Telegraph, 12,100, 11½, up ¼; Goodyear Tire & Rubber, 11,400, 30⅜, up 1⅛; Chrysler, 10,900, 80½, up 1½.

Building material shares, spurred by a renewal of the gain in residential construction, turned in many new highs for the year. Rails and aircrafts enjoyed important support in the closing sessions. Steels and motors, which lagged a little at the start and at the finish, had their day in a sharp rally Wednesday.

Bonds Continue Rise.

Bonds, subjected to less profit-taking than stocks, continued their upward trend, with rail liens active and generally in demand. U. S. Government loans pulled ahead, and the foreign list, although disturbed by varying influences, tended higher.

Approximately $79,999,999 in utility new financing broke the taboo that has persisted for weeks past and was well received, underwriters reported. New registrations with the SEC for important issues mounted as investment bankers declared the ground clear and institutional buyers in a mood to snap up good offerings.

Day-to-day traders as well as investors of the longer pull variety found domestic news reassuring, although dispatches from Europe reported a few spots on the shining escutcheon of the much-hailed Munich accord.

In the home field the Associated Press index of industrial activity reached its 1938 peak at 79.0 against 78.4 the preceding week. Steel mill activity advanced to its best level since Nov. 1, last year, railroad freight carloadings improved more than seasonally, and the nation's textile mills swung into a higher rate of operations. A decline in electric power output for the week ended Oct. 1 was again assigned to results of the New England hurricane.

Market Stimulants.

Principal stimulants to better market prices, brokers agreed largely, were the heavy votes of confidence given the French and British Governments for their handling of the partition of Czechoslovakia, and the reception accorded the opinion ascribed to President Roosevelt that business was on the way to recovery should industrial "sabre-rattling" cease and prices be kept within proper limits.

Toward the end of the period a hint of hitches in the smooth working out of the four-Power accord and the demand of both British and French Premiers that rearmament continue, made some financial circles wonder if Munich had drawn all the sting from European sore spots. The position of the French franc was viewed with some alarm, but the decree powers to remedy the financial situation accorded the Cabinet tended to alleviate this to a degree.

Notable features of the stock market action were the increase in the number of lower priced shares traded, and the breadth of the market nearly every day, indicating, some observers said, a revival of public interest that had been frozen out previously under the threat of European war scares. Investment buying, according to brokers, appeared to be on the increase, but orders from abroad, while on the purchasing side, dwindled in comparison with the preceding period. There was little evidence, however, of any sustained repatriation of the fugitive capital which came here in September.

Dayton Rubber Dividend.

CHICAGO, Oct. 8.—Directors of Dayton Rubber Co. today declared a dividend of 50 cents a share on common stock, the first payment on this class since reorganization of the company in 1934. A semi-annual payment of $1 a share on class "A" stock was also ordered, both payable Oct. 7 to holders of record Oct. 17.

THE WEEK ON NEW YORK STOCK MARKET—

Range for 1938 High.	Low.	Stocks and Annual Dividends in Dollars.	Sales in 100s.	High for Week.	Low for Week.	Close for Week.	Ch'ge for Week.
		A					
55¾	36⅛	Abbott Lab 1.00a	19	55¾	54	55	*2
123¾	119¾	Abbott Lab pf 4½	1	123¾	123¾	123¾	*5⅛
52	28	Acme Stl 1	124	43¾	41	43⅞	*4½
12⅝	6¼	Adams Exp .10e	124	12⅛	11¼	12	*1⅛
22¼	14½	Adams-Millis 1e	2	22¼	21⅝	22⅛	*1⅛
30	16⅜	Addressog 1.40	7	27½	26¾	27½	*⅝
67	40	Air Reduction 1a	95	67	65	67	*5⅜
1¾	⅝	Air-Way El Appl	1	⅞	⅞	⅞	*3-16
13¾	8¾	††Alaska Jun .60a	116	10¼	9¾	9⅞	*3-16
1⅝	¾	Alleghany Corp	95	1⅛	1	1⅛	*⅛
17⅞	5½	Alleghany pf xw	9	11	11	11	*2¾
17⅞	6¼	Alleghany pf $30 ww	130	13¼	10	13	*2¾
17¼	5	Alleghany pf $40 ww	17	11	9¾	11	*2¾
17½	7⅜	Alleghany pr pf	8	13	11	12½	*2⅜
19⅜	14⅜	Alleghany-Ludl Stl	65	19	17⅜	18	*1
14¼	4½	Allen Industries	32	13½	12½	13	*¼
190	124	Al Chem & Dye 6	45	192	184	192	*9
11¼	7	Allied Kid ⅛e	3	9	9	9	
14⅞	8¾	Allied Mills ⅛e	28	13¼	11¾	13¼	*1⅛
12	4½	Allied Strs	383	11⅞	10½	11⅞	*1⅛
68⅛	38	Allied St pf 5	11	66¾	59½	65⅞	*7⅛
54½	34¼	Allis Ch Mfg 1¾e	241	54	50¼	53⅝	*2¾
19⅜	11¼	Alpha P Cem 1	58	18¼	18⅛	18	*1
3¾	1¼	Amal Leather	13	2⅞	2¾	2¾	*⅛
24	10	Amal Leather pf	3	20¾	20¼	20⅝	*4⅜
78	55	Amerada Corp 2	39	73	69½	71	*¾
28¼	26	Am Ag C Del new	65	28¼	28	28¼	
23¾	10	Am Bank Note	73	21¾	20¼	21⅝	*2
60¼	40¼	Am Bank N pf 3	160	59⅝	57	58½	*1½
14⅜	6¾	Am Bosch	9	11½	10	11	*1½
42⅛	23¼	Am Brake Sh ⅜e	27	41	37	40	*2
135	114	Am Br Shoe pf 5½	110	132½	132½	132½	⅜
104¼	70¾	Am Can 4	70	103¾	99	103¾	*4¼
172	160¼	Am Can pf 7	2	172	170	172	*3
32¼	12⅜	Am Car & Fdy	53	30¼	26	30¼	*3¾
53	27	Am C & F pf 2½	17	50¼	45	50¼	*7⅜
22⅜	9½	Am Ch & Ca .55e	193	22	20	21¾	*1⅛
110¼	89½	Am C & C pf 5	1	110¼	110¼	110¼	*5½
118⅝	88½	Am Chicle 4a	5	118	116	116	*1⅜
9¾	4½	Am Colortype	10	9¾	9¾	9¾	
14⅜	9	Am Coml Alco	73	13¾	11¾	13½	*1⅜
16¾	8¼	Am Crystal Sug	124	13¼	10⅝	13	*2⅛
83	68	Am Cryst6 pc pf 6	1	75	73	75	*2½
6⅜	2¼	Am Encaus Tiling	186	6¼	5¼	6	*⅝
6	4	Am Enka .60e	3	6¾	6¼	6⅛	*⅝
5¼	2¼	Am & For Pow	146	4½	3¾	4½	*⅝
20	10	Am & F P $6 pfd	15	17½	15⅝	17½	*2⅛
25¾	13¼	Am & F P $7 pfd	43	21½	19	21½	*2⅝
12⅜	5⅛	Am & F P 2 pfd	40	10¾	9	10⅜	*1⅛
12	9	Am-Hawaii S S 1	4	12	12	12	
5¼	2	Am Hide & Leather	53	4⅝	4⅛	4⅛	*⅝
25	12	Am H & L pf 6½	76	28	24⅝	28	*4
44	30¾	Am Home Pr 2.40	10	44	42¼	44	*1¾
2¼	1¼	Am Ice	5	1⅝	1¼	1⅝	*⅛
20¾	13¾	Am Ice pfd. 1¾e	8	17	15¾	16¾	*⅜
13¾	6¼	Am International	45	8	7⅝	8	*⅛
24¾	12⅜	Am Locomotive	159	23⅝	19¼	23	*3½
74½	44	Am Locomotive pfd	26	68	58¾	68	*11
17¾	10	Am M & Fdy .80	46	16¼	15	15⅝	*¾
5¼	2⅜	Am M & Mey	2	4⅜	4⅜	4⅜	
39	23	Am Metal ¼e	79	39	35	39	*3½
29½	2	Am News Co 1e	†180	26¾	25½	26	*½
7¾	3¼	Am Pow & Lt	342	6⅝	5¾	5⅞	*⅛
41¾	21	Am P & L $6 pf 2k	37	34	33	33½	*¼
37⅜	16⅛	Am P & L $5 pf2½k	47	31¾	29	30	*1¾
18⅛	9	Am Rad & St S	1102	18¼	16⅛	18	*1¾
22⅜	13¼	Am Roll Mill	227	19⅞	18⅜	19⅞	*1
80¾	58	Am Roll Mill	25	68¼	64½	67	*¾
20⅜	15¼	Am Safe Razor 1.60	20	17⅞	16¾	17¼	*¾
20⅜	7¼	Am Seating	3	20⅜	20⅜	20⅜	*1⅛
35⅛	22¼	Am Ship Bldg 2a	†620	33½	30½	33½	*1⅛
53¾	28¼	Am Sm & R 2½e	373	53¾	47¼	53¾	*6¼
136½	103	††Am Sm & R pf 7	8	132	130½	130½	
59⅝	45¾	Am Smelt Sec B	3	58	55¾	57⅝	*1¾
148⅛	130	Am Snuff pf 6	†10	146	146	146	—2
34¾	15⅝	Am Stl Fdrs	313	32¼	27⅞	32¼	*4⅛
11¾	6¼	Am Stores	7	8½	7⅞	8½	*⅛
16⅛	12	Am Stove .20e	14	15⅛	13½	15	*2¾
31	21¾	Am Sugar Ref	50	23½	22⅜	26¼	*3¼
117⅛	99⅛	Am Sugar pf 7	7	104⅝	101¾	104⅝	*1¾
20¼	12⅝	Am Sum Tob 1a	8	18⅝	18	18⅝	*1¾
149¾	111	Am Tel & Tel 9	100	148¼	143¼	147	*¾
88⅛	58	Am Tobacco 5	23	87⅜	85¼	86	*½
91¼	58⅜	Am Tob B 5	69	90¼	87⅜	88	*¾
150	130	Am Tob pf 6	8	148	145¼	147	
8½	3⅝	Am Type Fdrs	4	7¾	7¾	7¾	*½
13½	6	Am Wat Wks	280	11½	9¾	11	*2
91	68	Am W W 1 pf 6	1	80	80	80	—2
7	3¼	Am Woolen	33	5¾	5¼	5⅜	*¼
43	23⅛	Am Woolen pf	15	39¼	36½	39¼	*3¼
9½	4⅝	Am Zinc L & S	179	8¾	7⅞	8½	*⅜
43	25	Am Zinc pr pf	1	35½	35½	35½	*½
38⅜	21	Anaconda	1551	38⅝	34¼	38⅝	*2⅛
51½	25	Anchor C Cap	25	51	51	51	*1
21⅞	10⅜	Anchor H Gl .30e	79	20½	18⅜	20¼	*2¼
110¾	97	Anch H Gl pf 6½	†40	110	109	110	*1
19	10	Andes Copper	1	17	17	17	*2½
4½	2	A P W Paper	3	3¾	3	3	
31½	20	Arch-Dan-M 1e	9	29	28	29	*1
103	82	Armour Del pf 7	8	102¾	100	102¾	*2¾
7	3⅞	Arm Ill .25e	181	6¼	5⅛	6¼	*¾
72	28¼	Arm Ill pf 6	8	50	45	50	*7
48¼	24¼	Armstrong Cork	73	48¾	45⅝	47⅞	*1½
11	5½	Arnold Const ⅛e	23	10⅜	10¼	10⅜	*⅛
23¾	10	Artloom Corp	5	14	13	13⅞	*1
11¼	4	Assd Dry Goods	124	11¼	9⅜	11	*1⅜
75	52	Assd D Gd 1 pf 6	5	65	68	68	—1
42	22¼	Atch T & S F	335	40¼	34⅝	40¼	*2¾
72	40	Atch T & S F pf	13	65	58	65	*2¾
27⅜	14	Atl Coast L 1½g	127	25⅞	21⅜	25⅝	*3¾
8¼	4⅛	Atl G & W Indies	10	6¾	6⅛	6¾	*⅜
14½	6½	Atl G & W In pf	9	11¼	10½	11¼	*1¾
27⅜	17¾	Atl Refining 1	60	23	20⅝	22⅝	*1¾
109¼	101⅞	††Atl Refining pfd 4	7	107¾	107	107¾	*1¼
9⅞	5¾	Atlas Corp ⅛e	103	8½	7½	8	*¼
48½	38⅞	Atlas Corp pfd 3	10	44¼	41¼	43	*2
58	36	Atlas Pow 1½e	2	58	58	58	*2
119	105	Atlas Pow pf 5	†70	117	117	117	—
7½	4½	Atlas Tack	11	7½	6¼	7¼	*1¼
6½	2½	Auburn Auto	17	4¾	4¼	4⅝	*¼
2	2	Aust Nichols	1	2⅜	2⅜	2⅜	*⅛
20½	12¼	Aust Nich pr A	†90	20	19	20	*3¾
4⅞	2½	Aviat Corp .18⅛e	107	4½	4	4¾	* ⅛
		B					
11¾	5	Bal Loco et	355	10½	8¾	10⅜	*1⅞
11	4	Balt & Ohio	302	8⅞	7⅝	8¾	* ⅛
13¾	5½	Balt & Ohio pfd	68	10¼	8¾	10¼	*1¼
36	29	Bangor & Ar 2½	1	33	33	33	*1
23¾	12½	Barber Asph	173	22¾	20	21¾	*1⅛
13¼	5	Barker Bros	13	12¾	11⅞	12¾	*1
31⅝	21⅝	Barker pfd 2¾	†30	31⅞	31	31⅞	*2⅜
21¾	10¼	Barnsdall Oil 1	377	15⅞	14⅞	17	—1
17¼	9	Bayuk Cigar .56⅓e	30	17¼	17	17	*1¼
115	109	Bayuk 1 pf 7	†110	113	113	113	*1¼
15½	11⅝	Beatrice Cr 1a	8	15½	13⅝	15½	*1
115½	91¼	Beechnut P 2.40	4	114½	113½	113½	*7
9	5⅝	Belding Hem ⅛e	8	8	8	8	*⅛
24½	8⅝	Bendix Aviat	327	22¾	21⅜	22	—1
19	15¼	Benef Ind Ln 1¼e	17	18¾	17⅜	18¾	*1¼
53	26⅞	Best & Co 1.92½e	17	51	51	51	*1
65⅞	39⅜	Beth Steel	644	58¾	58¾	63⅞	*3½
17	12⅜	Beths 5 pc pf 1	24	17	16	17	
100½	75	Beths 7 pc pf 7	33	105	98½	105	*6¼
28	17¼	Bigelow Sanf	4	24¼	23¾	23¾	*2¼
20⅜	5⅜	Black & Decker ⅛e	15	19¾	19	19⅜	*1¼
19¼	10½	Blaw Knox	58	17½	16⅛	17½	*1¼
20	13¼	Bloomingdale .56¼e	†10	17¼	17¼	17¼	—1¼
55	37	Blumenthal S pf	†50	50	50	50	*2½
35½	19	Boeing Airplane	369	27½	24½	26⅝	*1⅝
30⅜	15⅝	Bohn A & Brass	20	27⅞	27	27⅝	*1
97	66	Bon Ami A 4	2	97	96	97	*3
49	40	Bon Ami B 2½	†350	49	47½	49	*1¾
14¼	9	Bond Stx	9	13¾	12	12¾	*1⅛
19⅝	15	Borden Co 1e	119	17¾	15⅝	17½	*1⅛
36¼	16½	Borg-Warner	241	35⅞	34	35¼	*1¼
4¾	2	Boston & Maine	3	3¼	3¼	3¼	*⅛
26¾	14	Bower Roll Bear	14	26¾	24½	26	*1⅝
5¾	2	Brew Corp Am 4e	6	6¼	6	6¼	—
12⅜	5⅛	Bridgeport Brass	243	12½	11½	12⅛	*
37⅜	12⅜	Briggs Mfg ⅛e	392	37¼	34½	36¼	*1
40¼	20	Briggs & Strat 2¼e	2	39½	38	39½	*4½
40⅝	28	Bristol-Myers 2.40	2	39½	36½	39½	*2½
2¾	1¼	Bklyn & Qu Trans	14	2¼	1¾	2	*⅛
10⅜	3¼	Bklyn & Q Trans pf	16	9	7¾	9	*1¾
13⅜	5⅝	Bklyn-Man Tr	149	11½	9⅝	11	*2⅛
37	16¼	Bklyn-M Tr pf	73	35¾	32½	35½	*3¼
21¼	10¼	Bklyn Un Gas	74	18½	17	18½	*1¾
41	27⅜	Brown Shoe 1⅛e	3	35	32½	35	*3
11¾	5⅛	Brunswick-Bal ½e	37	11¼	10	11	*1¼
12⅞	5½	Bucyrus-Erie	2	12	11½	12	*1
97	75	Budd Mfr pf 7	†50	92½	92	92½	*1
3¼		Budd Mfg	14	5⅜	5¼	5⅜	*⅛
54½	25	Budd Mfg pf	†910	44¾	40¾	44	*4¼
5¾	3	Budd Wheel	22	5¼	5	5¼	*⅛
23⅜	13¼	Buffalo Forge	21	21¾	20¼	21¾	*⅝
39	15½	Bulova Watch 3e	55	35¾	33⅜	35	*1
16⅜	6¾	Burling Mills 1	32	14½	13⅞	14¼	*⅛
22¼	14½	Burr Add Mach .40e	105	19¾	18½	19⅜	*⅝
4¼	2½	Burr Terminal	4	2¾	2¼	2¼	—
17⅞	6¾	Bush Term Bl pf ct	†40	14	12½	14	*2¼
10	5¾	Butler Bros	28	8¾	8¼	8¾	
24	16⅜	Butler Bros ptd 1½	28	20¾	18¾	20¾	*⅝
4½	2⅜	Butte Cop & Zinc	99	4¼	3¾	4⅛	*⅛
13⅜	6	Byers A M Co	†97	13¼	11⅜	13⅛	*1¾
41	20	Byers A M pfd	†290	39⅞	37	39⅝	*2½
22	13	Byron Jackson 1e	17	19¼	18	18½	—
		C					
24½	15⅛	Calif Pack 1⅛e	37	27½	19½	20⅝	*1⅜
2½	1	Callahan Z Lead	43	1⅝	1⅜	1⅜	
20½	5¼	Calumet & Hecla	39	10⅝	9¼	10⅛	*1¼
10⅝	8¾	Campbell Wyant	41	19¼	17⅞	18⅜	—
21⅞	12¼	Can Dry G Ale ⅛e	90	17⅜	16¼	16½	*⅝
6¼	5	Canad Pacific	180	6⅜	6¼	6⅜	
42	21	Cannon Mills 1½e	6	37	36	36¼	
5¾	4½	Capital Ad	2	5¾	5	5¾	*1
86	63½	††Caro C&O 5	40	80	79	80	*2½
4½	2½	Carriers & Gen .15e	13	3⅞	3¼	3⅞	*⅛
16¼	12¾	Carpenter Stl .30e	3	14¾	14¼	14¾	*⅛
107¼	82½	Case J I Co pf 7	73	103	93	102½	*8
120	98¼	Case (J I) pf 7	†310	118	117	118	*1
38	29⅝	Caterpil Tr 1½e	90	32½	30⅛	32½	*1¼
108⅜	100⅛	Caterp Tr pf 8	1	108⅜	106⅜	106⅜	*1
25⅝	9	Celanese Corp	285	23⅜	21⅜	23¼	*1¼
28¾	12½	Celotex Corp	128	28¾	23¾	27½	*4
72⅛	46	Celotex Corp pf 5	†330	70⅛	62½	70	*1¼
28	19⅛	Cent Aguirre 1½	42	23¼	20½	23⅛	*1¼
5¾	2	Cent Foundry	106	5½	4⅜	5	*
108¼	99¾	C Ill Lt pf 4½	†150	107	106	107	*1
16	7	Cent R R N J	11	10½	9	10¼	*⅛
2¼	1	Cent Violeta Sug	6	1⅞	1⅞	1⅞	*⅛
6⅞	3¼	Century Rib M	2	5½	5	5½	*⅞
50⅞	26¼	Cerro de Pas 4	208	53	45	53	*7⅛
12⅜	4½	Certain-teed Prod	496	12⅜	10	11⅞	*1¼
47	27	Cert-teed 6 pc pf	†2420	46	41	45	*4½
30½	18	Champ P &	13	25½	24	24¼	*¼
106	94	Champ P&F pf 6	†80	95	95	95	
12⅜	6	Checker Cab	1	10	10	10	*1
38½	22	Ches & Ohio 2e	408	35½	30½	35½	*3⅝
89	70	Ches & Oh pf 4	1	77	77	77	*4⅜
48⅛	27⅛	Ches Corp .20e	19	43½	37	43½	*6⅛
4¼	1½	Chi & Alt 3	3				
4	1½	Chi & E Ill pf	6	3	2¼	3	*1½
6¾	2	Chi & N West	67	1	¾	1	*⅛
5¼	2	Chi & Nor pf	3	4	3½	4½	*1½
6¾	3	Chi Grt West	23	½	½	½	
5⅝	2¼	Chi Grt W pf	8	4	3¼	4	
15⅞	8⅞	Chi Mail Or	13	13½	12¼	12⅝	—
1	⅞	Chi Ml St P & P	13	1	⅞	1	
1⅞	⅝	Chi Ml St P & P pf	25	1¼	1¼	1¼	
17⅛	6⅞	Chi Pneu Tool	103	17½	15½	16⅝	*1½
37	22	Chi Pr Cv pf 3	14	35¾	32¼	35¾	*5¾
44	37¾	Chi P T pf pr 2½	4	42½	42¼	42¼	*½
1¼	⅞	Chi R I & P	2	1	⅞	1	
2½	1	C R I & P 6 pc pf	12	1½	1½	1½	
3	1¾	C R I & P 7 pc pf	23	2	1½	2	
12⅜	8	Chi Yell Cab ⅛e	18	10¾	9¾	10¾	*⅛
19¼	12	Childs Corp Oil ¼e	115	17⅜	16½	16⅝	*⅛
10⅝	3¼	Childs Co	49	10	9	9	
45	25	Chile Cop 1⅛e	†210	45	41	45	
80½	35⅜	Chrysler Corp ⅛e	1382	80½	73⅞	80½	*5¼
113½	77	Chrysler 1.10a	1	78	78	78	*1¼
74½	59	City I & F pf 6½	†150	67	65	66⅞	*1¼
5½	2	City Stores	11	4¾	4¼	4⅝	—
27	10⅝	Clark Equip	22	26¼	24½	26¼	*2¼
115	100	Cl El Il pf 4½	†160	112	110	111	*1
28½	15¼	Clev Gr Br ⅛e	15	27¼	26½	27	*1
47½	32½	Climax Molyb .80e	183	47½	42½	47¼	*4⅜
25⅝	10½	Cluett Peabody .55e	79	21¾	21	21¾	*1
142⅝	103⅛	Coca-Cola A 3	18	133½	131½	132	—
60½	57½	Coca-Cola A 3	1	60½	60½	60½	*1¼
14½	7¼	Colgate-Palm-P ⅛a	300	14¼	12¼	14⅛	*1¼
103	77	Colgate-P-P pf 6	1	85	85	85	*1¼
38⅝	13¼	Collins & Aik 1.20	65	36⅛	35¼	36½	*⅝
102½	87⅜	Collins & A pf 5	†10	102½	102½	102½	*2½
8¾	3¼	Col & South	†180	6¾	6	6¾	*⅛
11⅜	4¼	Col & South 1 pf	†70	8¾	7¼	8¾	*⅛
10	6	Col Br Stark 2 pf	†10	6¾	6¾	6¾	*⅛
20	9½	Col Fuel & Iron	19	17½	15¼	17¼	*1¼
22¾	13½	Colum Br cast A .90e	42	19⅞	17⅞	19	*1½
22¾	13½	Colum Br M .90e	23	19⅞	17⅞	19⅜	*1½
6⅝	5½	Colum & El	593	6	5¾	5⅞	*⅛
79	51	Col G&E pf 6	18	76	69	76	*8½
65	50	Col G&E 5p pf E	†80	61¾	60	61¾	*5¼
16⅛	9	Col P vte 2½pct f	26	15¼	14¼	14¾	*⅛
98½	53¾	Comm Credit	4	71	71	71	*1
53	33	Comi Credit pf	138	54	49¾	53¾	*3¾
105¼	84	Comi Cred pf 4½	2	104	104	104	*2
58	31½	Comi Invest Tr 4	152	58	53¾	58	*4
111	99	Comi I Tr cv pf 4½	1	108¾	108¾	108¾	*4½
12¼	5½	Comi Solvents	248	11	9⅝	10⅞	*½
2	1	Com'with & South	266	1¼	1¼	1¼	
45	25	Com & South pf 3	28	40¾	39¾	40¾	*2
28	22½	Comm Edis 1.60	275	27¾	25⅝	27¾	*2
9⅛	3⅜	Conde Nast	6	8	7⅞	8	—
28¾	15

—HIGH AND LOW QUOTATIONS FOR YEAR

Ranges for 1938 High. Low. | Stocks and Annual Dividends in Dollars. | Sales in 100s. | High for Week. | Low for Week. | Close for Week. | Ch'ge Week.

L

Laclede Gas ..... 150 | 14¼ | 13 | 13 | ....
Laclede Gas pfd. .... 160 | 24 | 23½ | 23⅞ | +1¼
Lambert Co 1½ .... | 15 | 14 | 13½ | 14 | ....
Lee R & T 2¼e .... | 144 | 26¾ | 25¾ | 26 | +¼
Lehigh P C ¾e .... | 28 | 24¾ | 22¼ | 24¾ | +3¼
†Leh P C 4pc pfd .... | 110 | 117 | 117 | 117 | ....
Lehigh Val Coal .... | 10 | ⅞ | ⅞ | ⅞ | ....
Lehigh Val Coal pf .... | 14 | 4¼ | 3½ | 4¼ | ....
Leh Val R R .... | 39 | 5⅝ | 5 | 5⅛ | ....
Lehman C .90e .... | 73 | 27¾ | 26¼ | 27⅜ | ....
Lehn & Fink ¼e .... | 41 | 10¾ | 8¾ | 10¾ | +1¼
††Lerner Stores 2 .... | 24 | 32 | 30 | 31½ | +1¼
Lib-O-I Glass ⅝e .... | 286 | 57¾ | 53⅜ | 57¾ | +4¼
Lib, McN & L .... | 66 | 8 | 6¾ | 8 | +1⅛
Life Savers 1.60a .... | 3 | 32½ | 32 | 32 | ....
Liggett & My 4a .... | 17 | 99⅜ | 94½ | 99⅜ | +8¾
Ligg & My B 4a .... | 49 | 101 | 98½ | 101 | ....
Ligg & My pf 7 .... | 2 | 168 | 168 | 168 | ....
Lily Tulip Cup 1½ .... | 8 | 18 | 17½ | 18 | +1
Lima Locomotive .... | 45 | 13¾ | 12 | 13⅜ | +5⅞
Liquid Carb 1¼e .... | 33 | 19⅜ | 18 | 19¼ | ....
Link Belt 1¼e .... | 12 | 48 | 45¾ | 45¾ | ....
Loew's Inc 2e .... | 250 | 54¼ | 51⅜ | 54¼ | +2¼
Loew's Inc pf 6½ .... | 3 | 107½ | 107½ | 107½ | +1½
Lofi Inc .... | 1306 | 5⅜ | 5⅛ | 5⅜ | +⅛
Lone Star Cem 3 .... | 173 | 61 | 56⅛ | 60⅜ | +4¾
Long-Bell Lumb A .... | 55 | 5 | 4½ | 4½ | ....
L-Wil Bisc 1.05e .... | 11 | 19¼ | 17¼ | 18⅜ | —⅛
L-W B S 5 pc pf 5 .... | 30 | 100 | 99 | 100 | +2
Lorillard (P) 1.20 .... | 70 | 21 | 20 | 21 | ....
Lor (P) pf 7 .... | 1 | 145 | 143 | 144 | ....
Louisv & Nash .... | 47 | 52 | 49 | 52 | +1½
Louisv G&E A 1½ .... | 6 | 17 | 16¾ | 17 | +½

M

MacAnd & Forbes 2a .... | 16 | 29 | 28¾ | 29 | ....
Mack Trucks .... | 77 | 23½ | 25⅛ | 27⅝ | +2⅜
Macy (RH) Co 2 .... | 164 | 48⅝ | 43¾ | 46⅝ | +2½
Mad Sq Gar 1.40a .... | 104 | 17¾ | 14½ | 17¼ | +2⅜
Magma Copper .95e .... | 65 | 35 | 31 | 34½ | +3⅝
Manati Sugar .... | 53 | 2¼ | 1⅝ | 1⅝ | ....
Mandel Bros ⅝e .... | 3 | 8 | 8 | 8 | ....
Manh Ry gtd .... | 890 | 15¼ | 12⅜ | 15 | +2½
Manh R mod gtd .... | 107 | 9¼ | 7½ | 9½ | +1⅝
Manhattan Shirt .80 | 9 | 14 | 13 | 14 | 1
Maracaibo Oil Expl .... | 9 | 1⅞ | 1 | 1⅛ | —⅛
Marine Midl .30e .... | 149 | 5⅝ | 5 | 5⅛ | +⅛
Market St Ry pr pf | 860 | 10¼ | 8½ | 9 | ....
Marshall Field .... | 113 | 14 | 12½ | 13 | +⅝
Martin (Glen) Co .... | 316 | 25¼ | 22½ | 25 | +2⅛
Martin-Parry .... | 11 | 3⅜ | 3¼ | 3⅜ | +⅛
Masonite Corp 1a .... | 73 | 60⅝ | 54⅜ | 59¼ | +4¼
Matheson A 1½ .... | 50 | 32¾ | 28⅜ | 32⅜ | +4⅜
May Dept St 3 .... | 66 | 50¼ | 49¼ | 50¼ | +⅛
Maytag Co .... | 12 | 6½ | 6 | 6½ | +⅛
Maytag Co 1 pf 6 .... | 10 | 91½ | 91½ | 91½ | ....
Maytag Co pf 3 .... | 3 | 25⅜ | 25 | 25 | +2
McCall Corp 1 .... | 11 | 15¼ | 13½ | 13¼ | ....
McCrory Stores .... | 56 | 11¾ | 10½ | 11⅜ | ....
McGraw Elec 1 .... | 41 | 19½ | 17½ | 19½ | +2¼
McGraw Hill .... | 9 | 10½ | 9½ | 10 | ....
McIntyre Porc 2 .... | 68 | 48¼ | 46½ | 48 | ....
McKeesport Tin .... | 223 | 23⅞ | 20⅛ | 23½ | +2½
McKess & Robbins .... | 120 | 7⅝ | 6⅝ | 7¼ | ....
McKes & R pf 3 .... | 17 | 35¾ | 34½ | 34⅝ | ....
McLellan Strs .60e .... | 47 | 10¼ | 9 | 9⅝ | ....
McLellan S pf 6 .... | 210 | 90 | 89 | 90 | +4½
Mead Corp .... | 40 | 14⅜ | 12¼ | 14 | +1⅜
Melville Shoe 2⅞e .... | 6 | 51 | 47 | 51 | +6½
Mengel Co .... | 22 | 6¾ | 5¼ | 5½ | ....
Mengel 5 pc pf 2½ .... | 150 | 22½ | 20½ | 21 | +1
Merch & M T .... | 1 | 13 | 12 | 13 | ....
Mes'a Machine 3e .... | 40 | 43 | 40½ | 42¾ | +1½
Miami Copper .... | 187 | 12⅜ | 10⅜ | 12⅛ | +1⅜
Mid Cont Pet ¼e .... | 66 | 17¼ | 14⅝ | 16¼ | —1⅛
Midland Stl Prod .... | 41 | 27⅝ | 25 | 27 | +1
Midl St P 1 pf 5 .... | 2 | 106 | 102 | 106 | ....
Milw El Ry pf 6 .... | 120 | 99 | 98 | 98 | ....
M-Honey Reg 1½e .... | 40 | 87½ | 83 | 87½ | +5
M-Honey pf B 4 .... | 150 | 114 | 113 | 114 | ....
Minn-Moline .... | 90 | 6½ | 5¾ | 6⅛ | ....
Minn-Moline pf .... | 1 | 68¾ | 68¾ | 68¾ | +7⅛
Minn St P&SSM .... | 15 | 4 | 3¾ | 4 | ....
Minn St P&SSM LL .... | 10 | ⅝ | ⅝ | ⅝ | ....
Mission Corp 1e .... | 6 | 15 | 14 | 14¼ | ....
Mo-Kansas-Texas .... | 21 | 2¾ | 2¾ | 2¾ | ....
Mo-Kan-Texas pf .... | 115 | 10½ | 8¼ | 10½ | +2
Mo Pacific .... | 7 | 1¼ | 1 | 1 | —⅛
Mo Pacific pf .... | 20 | 2½ | 2 | 2½ | ....
Mohawk Carpet .... | 25 | 17¾ | 16 | 17¾ | +2⅛
Monsanto Chem 2 .... | 45 | 100⅝ | 96½ | 97½ | ....
Mont Ca Cp pf 4½ .... | 180 | 117½ | 117 | 117½ | +1½
Mont Ward 1½e .... | 863 | 51⅝ | 47¾ | 51 | +2⅞
Morrell (J) & Co ½e .... | 1 | 34½ | 34½ | 34½ | ....
Morris & Es 3½ .... | †80 | 34¾ | 33 | 34¾ | +2¼
Motor Products .... | 47 | 21⅝ | 19⅝ | 20¼ | —⅜
Motor Wheel .... | 31 | 14¾ | 14 | 14½ | ....
Mueller Brass .... | 59 | 31½ | 27 | 30½ | +3½
Mullins Mfg B .... | 45 | 7¼ | 6¾ | 7 | ....
Mullins Mfg pf .... | 110 | 42 | 42 | 42 | -3
Munsingwear Inc ¼e | 5 | 13½ | 13 | 13 | ....
Murphy (GC) 3 .... | 16 | 60⅜ | 55 | 60⅜ | +5⅜
Mur (GC) pf 5 .... | 230 | 106¾ | 106 | 106 | +1
Murray Corp .... | 78 | 9⅝ | 8⅝ | 9¼ | ....

N

Nash-Kelvinator .... | 675 | 10⅝ | 9½ | 10⅛ | +⅝
Nat B & I .76e .... | 9 | 16½ | 16 | 16⅜ | +⅛
Nat Acme .... | 38 | 13½ | 12⅜ | 13 | ....
Nat Aviation .... | 39 | 3⅝ | 3⅛ | 3⅝ | +⅛
Nat Biscuit 1.20e .... | 175 | 25⅜ | 24⅛ | 25 | ....
Nat Biscuit pf 7 .... | 3 | 163½ | 163 | 163½ | +3⅜
Nat B & I .76e .... | 9 | 16½ | 16 | 16⅜ | +⅛
Nat B & Sh .15e .... | 10 | 24⅞ | 22 | 24⅜ | +2⅜
Nat Cash Reg .... | 106 | 16⅛ | 14⅞ | 15⅞ | ....
Nat Dairy Pr .80e .... | 326 | 15¼ | 13 | 14⅞ | +⅛
Nat Dist Prod .... | 113 | 14 | 12½ | 13 | ....
Nat Dist Prod pf 4 .... | 170 | 113 | 111½ | 113 | ....
Nat Dept Stores pfd. | 1 | 5⅝ | 5⅝ | 5⅝ | ....
Nat Distillers 2 .... | 114 | 2o | 24½ | 26 | +1½
Nat Enam & Stp .... | 2 | 19⅜ | 18 | 19⅜ | ....
Nat Gypsum .... | 937 | 16½ | 14 | 16 | +1½
Nat Lead ⅓ .... | 393 | 27½ | 25 | 26¾ | +1½
Nat Lead pfd A 7 .... | 2 | 166½ | 165 | 166½ | +1⅛
Nat Lead pf B 6 .... | †60 | 142½ | 142 | 142½ | ....
Nat Mal & Stl 1.40 .... | 15 | 23 | 20¼ | 23 | +2¾
Nat Pow & Lt .60 .... | 114 | 7½ | 7 | 7⅜ | ....
Natl Steel ¾e .... | 100 | 66½ | 59¼ | 66½ | +7¼
Nat Supply .... | 313 | 18⅜ | 16 | 17¾ | +⅝
Nat S 5½pc pf 5½ .... | 22 | 70 | 68 | 69 | +4½
Nat Supply $2 pf 2 .... | 18 | 26 | 24 | 25¾ | +1⅜
National Tea .... | 9 | 3½ | 3⅛ | 3⅛ | ....
Natomas Co .80 .... | 2 | 11 | 11 | 11 | ....
Neisner Bros 1 .... | 1 | 22¼ | 22¼ | 22¼ | +2¼
Newberry J J 1.60e .... | 2 | 39½ | 39 | 39½ | +½
Newberry 5 pc pf 5 .... | †30 | 105¾ | 105 | 105⅛ | +⅛
New Or T & Mex .... | †210 | 8 | 6 | 8 | +1⅛
Newport Indust .... | 239 | 17⅜ | 16 | 17¾ | ....
N Y Air Brake .... | 14 | 36 | 31½ | 36 | +5
N Y Central R R .... | 1464 | 20½ | 17¼ | 20½ | +2½
N Y C & St Louis .... | 127 | 17¼ | 12¼ | 16½ | +4¼
N Y C & St L pf .... | 217 | 27 | 18½ | 25⅛ | +6¼
NYC Omnibus 2e .... | 88 | 37⅛ | 34 | 37⅛ | +3¼
N Y Dock .... | 1 | 3½ | 3½ | 3½ | ....
N Y Dock pf .... | †320 | 9¼ | 8¼ | 9 | ....
N Y & Harlem 5 .... | †160 | 112¾ | 107 | 112¾ | +6
N Y Investors .... | 22 | ¾ | ¾ | ¾ | ....
N Y N H & H .... | 17 | 1⅞ | 1⅝ | 1⅞ | ....
N Y Ont & West .... | 4 | 2 | 2 | 2 | ....
N Y Shipbuilding .... | 325 | 11 | 7⅞ | 10⅞ | +2⅛
N Y Shipbldg pf .... | †540 | 61¼ | 48 | 61¼ | +17½
Norfolk & West 10a .... | 170 | 163 | 170 | 170 | +9
Norf & West pf 4 .... | †260 | 104 | 103 | 104 | +1
Norfolk Southern .... | 1 | ⅝ | ⅝ | ⅝ | ....
No Am Aviation .... | 368 | 10¼ | 9¼ | 10¼ | +⅝
North Am Co .90e .... | 603 | 22¼ | 19¾ | 22 | +2
Nor Am Co pf 3 .... | 6 | 55½ | 54⅝ | 55¼ | +⅝
No Am Edis pf 6 .... | 3 | 100 | 100 | 100 | —½
North Cent .... | 190 | 84 | 81 | 84 | +2½
North Pacific .... | 392 | 13⅜ | 11 | 13¼ | +1⅛
Northwest Tel 3 .... | †10 | 35 | 35 | 35 | +3
Norwalk T & R .... | 35 | 3½ | 3½ | 3½ | —⅛
Norw TAR pf 3½ .... | †40 | 30 | 30 | 30 | ....

O

Ohio Oil .... | 225 | 10⅝ | 9½ | 9¾ | —⅛
Oliver Farm Equip .... | 68 | 27¾ | 25¼ | 26¾ | +1⅜
Omnibus Corp .... | 156 | 8 | 7 | 7¾ | ....
Oppenheim Collins .... | 13 | 8⅜ | 8 | 8 | ....
Otis Elevator .45e .... | 86 | 26½ | 24 | 25¼ | +1⅜
Otis El pf 6 .... | †40 | 136 | 134 | 136 | +1
Otis Steel .... | 111 | 4 | 3½ | 3⅝ | ....
Otis Steel 1 pf .... | 1 | 45⅛ | 45⅛ | 45⅛ | +4⅛
Outb M&M 1.85e .... | 5 | 21 | 20½ | 20½ | +½
Ow-Ill Glass 1e .... | 110 | 75 | 70½ | 74⅜ | +4¼

P

Pac Am Fish .... | 30 | 8⅜ | 7⅝ | 8 | ....
Pac Coast .... | †150 | 4¼ | 4¼ | 4¼ | ....
Pac Coast 1 pf .... | †70 | 18 | 17 | 18 | +1½
Pac Coast 2 pf .... | †150 | 8 | 7 | 7¾ | ....
Pac F C Cal .90e .... | 3 | 14¼ | 13½ | 14¼ | ....
Pac Gas & Elec 2 .... | 48 | 27½ | 26⅜ | 26⅞ | +⅜
Pac Lighting 3 .... | 14 | 39¾ | 38⅜ | 39¾ | +1¼
Pac Mills .... | 19 | 16 | 15½ | 15⅝ | —⅛
Pac T & T 6 .... | †50 | 112 | 112 | 112 | —¼
Pac T & T pf 6 .... | †10 | 144 | 144 | 144 | +1¼
Pac Tin spl 1e .... | 10 | 25½ | 24 | 25½ | +⅜
Pac West Oil ⅛e .... | 111 | 2⅛ | 1⅞ | 2 | ....
Packard Motor .... | 509 | 5⅝ | 4⅞ | 5 | ....
Panhandle P & R .... | 77 | 1⅜ | 1⅛ | 1⅛ | +⅛
Panhandle Prod .... | 52 | 29 | 27½ | 28 | +1⅛
Parafine Inc pf 4. | †60 | 100½ | 99 | 100½ | +1
Param Pictures .... | 814 | 12¼ | 10⅝ | 12¼ | +1
Par Pict 1 pfd 6 .... | 19 | 90⅜ | 88 | 95 | +8⅛
Param Pict 2 pfd .60 | 81 | 12¼ | 11 | 12 | ....
Parke Davis .... | 30 | 16 | 15 | 15⅞ | ....
Park Utah Cons Min. | 74 | 2⅜ | 2⅜ | 2⅜ | ....
Parke Dav 1.70e .... | 34 | 41½ | 40 | 41 | +1
Parker Rust Pr .80 | 12 | 18¼ | 17⅛ | 18⅛ | +2⅛
Parmelee Transport .... | 10 | 2 | 1⅞ | 1⅞ | ....
Pathe Film .... | 176 | 10⅝ | 9⅝ | 10 | ....
Patino Mines ⅛e .... | 149 | 12⅜ | 10½ | 12⅛ | +1⅜
Penick & Ford 2e .... | 9 | 38½ | 37 | 37 | +½
Penney J C 2½e .... | 74 | 84½ | 80 | 84¼ | +3½
Penn Coal & Coke .... | 5 | 2¼ | 2 | 2¼ | ....
Penn Dix Cement .... | 50 | 5¼ | 4¾ | 4¾ | ....
Penn Dix Cem pf A .... | 6 | 28½ | 27 | 27½ | +2⅛
Penn Mar Fund ct .... | 12 | 14⅛ | 12½ | 13⅞ | +1
Penn R R .... | 488 | 22⅜ | 19¼ | 22½ | +2⅜
Peoples Drug 1a .... | 1 | 25¼ | 25½ | 25¼ | +2¼
Peoples GL&C 1e .... | 37 | 36 | 31½ | 36 | +4⅜
Peoria & E 1st .... | 2 | ¾ | ¾ | ¾ | ....
Pere Marquette .... | 7 | 15⅛ | 14 | 15⅛ | +⅜
Pere Marq pf .... | †630 | 32¾ | 27 | 31¼ | +3⅝
Pere Marq pr pf .... | †560 | 37 | 31 | 37 | +7
Petroleum Corp .... | 16 | 16 | 16 | 16 | —⅛
Petrol Corp .40a .... | 50 | 10¼ | 9½ | 9⅝ | —⅛
Pfeiffer Brew ⅛e .... | 38 | 8¾ | 7¾ | 7¾ | +⅛
Phelps Dodge .45e .... | 399 | 40½ | 37¼ | 40½ | +3
Phila Co pf pr 3 .... | 8 | 37 | 35 | 37 | +3½
Phila Co pf 6 .... | 2 | 64 | 61 | 64 | —1½
Phila Rap Tr .... | 1 | 1½ | 1⅜ | 1⅜ | ....
Phila Rap Tr .... | †360 | 3⅜ | 3 | 3⅜ | ....
Phila R R 4 .... | 32 | ¾ | ¾ | ¾ | ....
Phillip Morris 6⅝ | 121 | 143 | 135 | 142¼ | +6¼
Philip Morris pf 5 .... | 15 | 143½ | 138¼ | 142¾ | +8¼
Phillips Jones .... | 3 | 7 | 6¾ | 7 | ....
Phillips Pet 2 .... | 252 | 42½ | 38¾ | 38⅝ | —1½
Pierce Oil pf .... | 11 | 8 | 7½ | 7½ | ....
Pillsbury Flour .60 | 7 | 24½ | 23½ | 24½ | +1½
Pirelli .... | 1 | 39 | 39 | 39 | ....
Pitt & West ⅛a .... | †980 | 14 | 11½ | 13 | ....
Pittsburgh Coal .... | 3 | 5⅜ | 5½ | 5⅜ | +⅛
Pitt Coke & Ir .... | 2 | 6 | 6 | 6 | ....
Pitt C & I pf 5 .... | †60 | 63 | 63 | 63 | +2
Pitt Screw & Bolt .... | 46 | 8½ | 8½ | 13¼ | ....
Pitt Steel .... | 14 | 13⅞ | 13¼ | 13⅜ | ....
Pitt Steel pf B .... | †130 | 47½ | 41 | 47½ | +6½
Pitt Steel 5 pc pf .... | †350 | 24½ | 22 | 24 | ....
Pitt Steel pr pf .... | †80 | 35 | 34 | 34 | —1
Pitt Terminal Coal .... | 1 | ½ | ½ | ½ | ....
Pitt Term Coal pf .... | †40 | 5 | 5 | 5 | ....
Pittston Co .... | 1 | ⅞ | ⅞ | ⅞ | ....
Plymouth Oil 1.40 .... | 49 | 23¾ | 21⅝ | 22 | —1¼
Poor & Co .... | 52 | 11¾ | 9¾ | 11¼ | +1½
Porto R-Am Tob A .... | 2 | 2½ | 2½ | 2½ | ....
Porto R-Am Tob B .... | 12 | ½ | ½ | ½ | ....
Postal Tel & C pf .... | 71 | 2⅜ | 2 | 2 | ....
Pressed Steel Car .... | 154 | 9½ | 8¼ | 9⅜ | +⅝
Pr Stl Car 1 pf ⅛e .... | 1 | 9¾ | 9¾ | 9¾ | ....
Pr Stl Car 2 pf 2⅛e .... | 28 | 28⅛ | 24⅝ | 28⅛ | +3⅛
Procter & Gam 2 .... | 50 | 53⅛ | 53⅛ | 54¼ | ....
Procter & Gam 5.12 | 80 | 118 | 114 | 118 | +1¼
Pub Svc N J 1.65e .... | 73 | 31 | 29¾ | 30½ | +¼
Pub S N J S pc pf 8 | 150 | 142 | 141½ | 142 | +1¼
Pub S N J 7 pc pf 7. | 1 | 125⅛ | 125⅛ | 125⅛ | +2¼
Pub S N J $5 pfd 5 | 10 | 111 | 111 | 111 | +2¼
Pullman 1⅛e .... | 204 | 34⅜ | 31 | 34½ | +3⅜
Pure Oil .... | 390 | 10⅛ | 9¼ | 10 | +⅝
Pur Oil 6pc pfd 6 | 6 | 99 | 87 | 89½ | —3¼
Pur Oil 5 pc pfd 5. | 46 | 85 | 82½ | 84 | +2
Purity Bak .45e .... | 116 | 14¼ | 12¾ | 14 | +1⅜

Q

Quaker Sta Oil ⅛e. | 7 | 11½ | 11½ | 11½ | + ¾

R

Radio Corp of Am .... | 2151 | 8¼ | 7⅞ | 8¼ | ....
Radio cv pfd 3½ .... | 50 | 83½ | 80½ | 83 | +5⅞
Radio Keith Orph .... | 243 | 2⅞ | 2¾ | 2⅞ | ....
R R Sec Ill C Stk .... | †450 | 7¼ | 6 | 7¼ | +1⅜
Raybest Man .60 .... | 1 | 22 | 22 | 22 | ....
Rayonier Inc .... | 27 | 15 | 14 | 14⅞ | ....
Rayonier Inc pfd .... | 6 | 22 | 20⅜ | 22 | +1¼
Reading Co. 1½e .... | 32 | 18 | 15½ | 18 | +2⅝
Reading 1 pf 2 .... | 2 | 23¾ | 23 | 23¾ | ....
Reading 2 pf 2 .... | 3 | 23¾ | 23 | 23¾ | ....
Real Silk Hosiery .... | 4 | 5½ | 5 | 5 | —½
Real Silk Hos pf .... | †20 | 52 | 52 | 52 | ....
Reis (R) & Co 1 pf .... | 2 | 8¼ | 8 | 8 | ....
Reliable Stores .... | 2 | 11 | 10¾ | 11 | ....
Reliance Mfg ⅛e .... | 3 | 11¾ | 10½ | 11¾ | —1¼
Reming Rand .90a .... | 153 | 16¼ | 15 | 16 | +1
Rem R pf ww 4½ .... | 2 | 71 | 70 | 71 | +1
Rens & Saratoga 8 .... | †30 | 65 | 64 | 65 | +9
Rep Motor Car .... | 186 | 2⅝ | 2¼ | 2⅝ | + ⅛
Repub Steel .... | 581 | 19¾ | 18¼ | 19⅞ | +1⅜
Rep Steel pf A .... | 8 | 60 | 58⅝ | 59 | +5⅞
Rever Cop & Br .... | 160 | 18⅜ | 15¼ | 18¼ | +2⅜
Rev Cop & Br A .... | 3 | 37 | 36½ | 37 | +8
Rev Cop & B pf .... | †70 | 81¼ | 78 | 81¼ | +10¼
Reynolds Metals .... | 44 | 14½ | 13½ | 14¼ | ....
Reyn M pf 5½ .... | 1 | 90½ | 90 | 90½ | —⅜
Reynolds Spring .... | 27 | 11 | 10½ | 10¾ | ....
Reynolds Tob 2.40e .... | †20 | 56¼ | 55¼ | 56⅛ | +2⅛
Reyn Tob B 2.40e .... | 90 | 44¼ | 43 | 44 | ....
Richfield Oil .... | 208 | 7⅞ | 6⅞ | 7 | —⅛
Ritter Dental .... | 2 | 11 | 11 | 11 | +1
Roan Ant Cop .30e .... | 6 | 17⅝ | 16½ | 17⅝ | +10¼
Ruberoid .... | 50 | 31¼ | 28½ | 30⅜ | +2⅜
Rutland R R pfd .... | 21 | 1¼ | 1 | 1¼ | ....

S

Safeway Stores ⅝e .... | 44 | 19⅜ | 18 | 18⅝ | + ⅜
Safe St 7 pc pf 1 .... | †260 | 102 | 98 | 100¼ | +2¼
Safe St 6 pc pf 6 .... | †30 | 86½ | 86 | 86 | -1
Safe St 5 pc pf 5 .... | †60 | 72 | 72 | 72 | +1¼
St. Joseph Ld ⅝e .... | 111 | 46½ | 44¼ | 46 | +1½
St L San Fran .... | 7 | 1 | ⅞ | 1 | +⅛
St L San Fran pfd .... | 19 | 2⅞ | 2 | 2⅞ | +⅛
Savage Arms .... | 18 | 14½ | 12⅞ | 13½ | +2⅛
Schenley Distill .... | 98 | 19⅜ | 17½ | 19⅜ | +1½
Schenley Dist pfd 5½ | 4 | 73½ | 73 | 73½ | +3
Schulte Ret Stores .... | 33 | ¾ | ¾ | ¾ | ....
Scioto Bk Pr pf 6 .... | 47 | 97 | 97 | 97 | +2⅜
Scott Paper 1.20e .... | 22 | 50⅞ | 49⅝ | 50⅜ | +⅜
Seaboard Air Line .... | 22 | ⅞ | ⅞ | ⅞ | ....
Seab Air Line pfd .... | 32 | 2¼ | 2¼ | 2¼ | ....
Seaboard Oil 1 .... | 67 | 22½ | 20½ | 22 | +1½
Sears Roeb 3a .... | 333 | 77⅞ | 72 | 77⅞ | +5⅝
Servel Inc 1 .... | 179 | 17¼ | 15⅞ | 17 | ....
Sharon Stl Corp .... | 33 | 18¼ | 16½ | 18⅜ | +1⅛
Shattuck Den .... | 4 | 62 | 59 | 62 | +12½
Sharp & Dohme .... | 27 | 5¼ | 4⅝ | 4⅞ | + ⅛
Sharp & D pf 3½ .... | 16 | 40¼ | 37 | 40 | +1
Shattuck F G .40 .... | 41 | 11¾ | 10⅜ | 10⅜ | —⅛
Sheaffer Pen 1⅛e .... | †70 | 27½ | 27 | 27½ | + ⅛
Shell Un Oil .35e .... | 71 | 16⅝ | 15⅜ | 16 | ....
Shell U O pf 5½ .... | 3 | 106½ | 106 | 106½ | +2
Silver King Coalit .... | 48 | 8½ | 7 | 8¼ | +1⅛
Simmons Co .... | 258 | 33½ | 30⅝ | 33¼ | +2⅜
Simms Petrol .... | 15 | 2⅞ | 2⅝ | 2⅞ | ....
Simonds S&S .40e .... | 7 | 19¾ | 17⅞ | 19¾ | +1⅝
Skelly Oil ½e .... | 74 | 25⅛ | 23½ | 24 | —¼
Skenandoa Rub .... | 1 | 2 | 2 | 2 | ....
Sloss-Sheff 1e .... | †690 | 101 | 94 | 101 | +6½
Sloss S & pf 6 .... | †20 | 99½ | 99½ | 99½ | —⅝
Smith A O Corp .... | 10 | 21 | 19¼ | 21 | +2½
Smith C T ⅝e .... | 18 | 18 | 18 | 18¼ | ....
Snider Pack ¼e .... | 14 | 12 | 11⅝ | 12 | + ⅛
Socony Vac ½ .... | 519 | 14⅜ | 13½ | 13⅝ | —⅛
Solvay Am pf 5½ .... | 1 | 113½ | 113½ | 113½ | ....
Sou Am Gas .... | 1169 | 18¾ | 16 | 18¾ | +2¼
Stand Comm Tob .... | 11 | 2 | 1¾ | 2 | ....
Stand Gas & El .... | 49 | 4¾ | 3⅝ | 4⅛ | ....
Std Gas & El pf .... | 146 | 8 | 8 | 8⅛ | ....
Std G&E $6 pr pf .... | 8 | 19½ | 17½ | 18 | -1
Std G&E $7 pr pf .... | 64 | 24¼ | 21 | 22¾ | +1¼
Stand Invest Corp .... | 6 | 1½ | 1½ | 1½ | ....
Stand Oil Cal 1a.... | 246 | 30⅝ | 29⅛ | 30½ | —⅛
Stand Oil Ind 1 .... | 179 | 31¼ | 28⅝ | 29 | —⅝
Stand Oil N J 1a .... | 402 | 55¼ | 52½ | 53 | ....
Starrett L S 1e .... | 3 | 28½ | 28 | 28½ | +1¼
Sterling A Prod 3.50 .... | 37 | 69¾ | 68¾ | 69¾ | +1½
Stewart Warn .... | 62 | 11¾ | 10¾ | 10⅜ | ....
Stokely Bros. .... | 13 | 8 | 7 | 8 | ....
Stone & Webster .... | 385 | 11¾ | 10 | 11 | +1
Studebaker Corp .... | 135 | 13⅜ | 12¾ | 13⅛ | +⅝
Sun Oil 1e .... | 15 | 53⅜ | 53 | 53¼ | ¼
Sun Oil pfd 6 .... | †20 | 126 | 126 | 126 | -2
Sunshine Mng 2.40 .... | 68 | 12½ | 11½ | 11½ | —⅜
Superheater ½ .... | 24 | 31 | 27½ | 31 | +⅜
Superior Oil .... | 103 | 3½ | 3 | 3¼ | ....
Superior Steel .... | 16 | 18¾ | 17¼ | 18 | ....
Sutherland Pap 1.60 | 19 | 30⅜ | 30 | 30¼ | ....
Swift & Co .... | 3 | 12⅜ | 11¼ | 12⅜ | +⅝
Swift & Co 1.20 .... | 35 | 18½ | 18 | 18⅜ | ....
Swift Int 2 .... | 34 | 27⅜ | 27 | 27⅜ | ....
Symington G ww ½e | 40 | 6¾ | 6 | 6¾ | ....
Symington G xw ½e | 40 | 6¾ | 6 | 6¾ | ....

T

Talcott J Inc .60 .... | 5 | 7¼ | 6¾ | 7¼ | + ⅛
Talc(J) ptc pf 2¾ .... | †40 | 44⅝ | 43⅜ | 44⅛ | +3⅛
Talautograph .40e .... | 1 | 4½ | 4½ | 4½ | ....
Tenn Corp .... | 52 | 7⅝ | 6½ | 7¼ | +1
Texas & Pac Ry .... | 9 | 23¾ | 21 | 23¾ | +5¼
Texas Corp 2 .... | 363 | 46¾ | 43 | 43¼ | —1¼
Texas Gulf Prod .... | 104 | 4¾ | 4 | 4¼ | ....
Tex G Sul 1½e .... | 125 | 38 | 33 | 33¼ | —4⅝
Tex P C&O .40 .... | 121 | 10⅝ | 9¾ | 10 | ....
Tex Pac L Trust .... | 141 | 8⅝ | 8 | 8⅜ | ....
Thermoid Co .... | 24 | 2½ | 2¼ | 2¼ | ....
Th Mf cv pf 3.60 .... | 1 | 59 | 59 | 59 | +2
The Fair .... | 1 | 4⅜ | 4⅜ | 4⅜ | ....
Thermoid Co .... | 25 | 4½ | 4 | 4½ | + ⅛
Thermoid Co pf .... | 2 | 15 | 15 | 15 | ....
Third Avenue 5 .... | 1 | 2 | 2 | 2 | ....
Thompson Prod .... | 35 | 19⅜ | 18 | 19⅜ | +1⅜
Thompson-Starrett .... | 31 | 3⅜ | 3 | 3⅜ | ....
Th-Starr pf A .... | 1 | 16 | 16 | 16 | +2⅜
Tide-Wat A Oil 1 .... | 224 | 13½ | 12¾ | 12¾ | —⅜
Tidewater Assoc .... | 8 | 95 | 92 | 93¾ | +1⅛
Timken-Det Axle .... | 104 | 16 | 14⅜ | 15⅞ | +1⅛
Timken Roll B ⅛e .... | 99 | 53 | 49¾ | 52⅝ | +3⅛
Transamerica ⅛ .... | 75 | 10½ | 10 | 10⅜ | ....
Trans & West Air .... | 144 | 8½ | 7¼ | 7⅝ | ....
Transue & Will .... | 20 | 10⅜ | 9¼ | 10¼ | ....
Tri Cont Corp .... | 193 | 4⅜ | 3⅝ | 4¼ | ....
Tri-Utility Corp .... | 5 | 85 | 80 | 85 | +5½
Truax Traer C .... | 18 | 5½ | 4¾ | 5⅝ | ....
Truscon Steel .... | 4 | 9½ | 8¾ | 9½ | ....
Twent C F P 1.15e .... | 370 | 27¼ | 26⅜ | 26⅝ | —⅜
Twent C F P pf 1½ .... | 8 | 36 | 35½ | 35⅝ | ....
Twin City Rapid T. .... | 10 | 4 | 3¾ | 4 | ....
Twin City R T pf .... | †60 | 29⅜ | 26½ | 29⅞ | +3½
Twin Coach .... | 69 | 11 | 9⅝ | 10⅝ | ....

U

Ulen & Co .... | 25 | 2⅝ | 1¾ | 2⅝ | + ⅛
Underwood E 2e .... | 38 | 59¾ | 55 | 59 | +4
Union Bag & P .... | 115 | 15¼ | 13½ | 14¼ | +1⅛
Union Carbide 2.40e | 253 | 87⅝ | 83¼ | 87 | +2½
Union Oil Cal .90e — | 34 | 21½ | 20¾ | 20¾ | —¾
Union Pacific 6 .... | 63 | 97½ | 90 | 95½ | +5
Union Pac pf 4 .... | 13 | 81¾ | 73 | 80½ | +5¼
Un Tank Car 1.20 .... | 20 | 22½ | 21⅝ | 21¾ | + ⅛
United Air Lines .... | 555 | 11½ | 9¼ | 9¾ | + ⅛
United Aircraft ½e .... | 838 | 30¾ | 27¾ | 30⅜ | +2⅜
United Biscuit .90e .... | 7 | 18 | 16⅞ | 17⅝ | + ⅛
United Carbon 2½e .... | 25 | 65½ | 62½ | 65½ | +3
Un-Carr Fast ½e .... | 4 | 15⅛ | 15 | 15 | + ⅛
United Corp .... | 237 | 3 | 2¾ | 2⅞ | + ⅛
United Corp pf .... | 139 | 33½ | 30⅞ | 32⅜ | +2⅜
United Drug .... | 29 | 6 | 5⅝ | 5⅞ | + ⅛
United Dyewood .... | 20 | 9¼ | 8½ | 9¼ | + ⅛
United Elec Coal .... | 148 | 8⅜ | 7⅞ | 8¼ | + ⅛
Un Eng & Fdy 1½e. | 15 | 38 | 35 | 38 | +3
United Fruit 3 .... | 40 | 67 | 63 | 67 | +4¼
United Gas Imp 1 .... | 189 | 10¾ | 9⅞ | 10⅛ | + ⅛
Un Gas Imp pf 5 .... | 6 | 109½ | 108 | 109 | ....
Unit Mer & Mfr .... | 11 | 8 | 7⅛ | 8 | ....
United Paperbd .... | 20 | 7¼ | 6½ | 7⅛ | + ⅛
United Stores .... | 59 | 2¼ | 2⅛ | 2⅛ | ....
United Stores A .... | 30 | 4¼ | 3⅞ | 4¼ | ....
United Stores pf .... | 1 | 80 | 80 | 80 | ....
United Stores pfd .... | 1 | 3⅜ | 3⅜ | 3⅜ | ....
U S Distributing pf | †60 | 7½ | 7¼ | 7½ | +1
U S Freight .... | 26 | 11 | 9 | 11 | +1¼
U S Gypsum 2 .... | 86 | 112 | 103½ | 112 | +10
U S Gypsum pf 7. | †30 | 168 | 168 | 168 | ....
U S Hoff Mach .... | 17 | 9½ | 8¾ | 9⅜ | + ⅛
U S Hoff M pf 2¾ .... | 1 | 31 | 31 | 31 | ....
U S Indust Alco .... | 147 | 26½ | 21½ | 26⅜ | +4⅛
U S Leather .... | 33 | 6⅞ | 5½ | 6⅞ | +1⅛
U S Leather A .... | 34 | 11⅜ | 9¾ | 11¼ | +1⅜
U S Lpr pfd 1¾k .... | 1 | 70½ |

BIG RECEIPTS OF CORN ARE WEIGHT ON GRAIN PRICES

Pending Government Report on Farm Reserves Also Factor — Wheat Down After Higher Start.

By the Associated Press.

CHICAGO, Oct. 8.—Setbacks of prices at the last in the Chicago wheat market today more than overcame earlier fractional gains.

Unfavorable crop reports from the Southern Hemisphere were largely responsible for transient upturns of 1/8 cent a bushel here. Most traders, however, apparently deemed it unwise to base operations on crop damage talk at this time.

Export takings of Canadian wheat totaled about a million bushels, but failed to have any stimulating effect in Chicago. On the other hand, unabated big receipts of corn here served as a drag on corn values and on wheat as well.

Closing quotations on Chicago wheat futures were 1/8@1/4 lower compared with yesterday's finish. Dec. 64⅛@⅛c. May 65½@⅝c; corn, ⅜@¾c down, Dec. 45⅜@½c. May 48⅝@⅝c; oats, unchanged to ¼c up; rye ⅜c off and provisions unchanged to 5 cents advance.

For a while trade attention focused on a cable from Melbourne, Australia, saying heat was causing deterioration of crop prospects, and that rain was needed. In addition, advice at hand declared that some western areas of the Argentine wheat belt were developing a yellow tinge because of persistent lack of moisture. It was also asserted the latest Argentine official crop estimate appeared now to have been too optimistic.

Complaints of dryness in certain domestic wheat producing territory, the Southwest in particular, attracted much notice. They served, though, as more of a deterrent to sellers than as a motive for purchases. Some buying of wheat futures for export interests was in evidence here at times nevertheless, and there were indications that further export business in wheat and flour out of the United States had been done through Government channels.

The corn market, weak from the outset, extended its losses in the late trading, with selling by professional traders a feature. Some of this selling was associated with the fact that the Government report on farm stocks is scheduled for issuance Monday afternoon.

Rye and oats trade lacked volume, and fluctuations were of little significance.

Provisions tended uphill, impelled mainly by jumps of the cottonseed oil market. Packing interests were the chief sellers.

ST. LOUIS MERCHANTS' EXCHANGE, Oct. 8.—Price changes in wheat were small today.

Liverpool wheat closed ⅜ to ⅝d higher after opening 1d up.

Winnipeg wheat began ⅛-¼c lower and later was ¼@⅜c higher. The close was net unchanged to ⅛c lower.

Argentine wheat and corn opened unchanged. At the close wheat was ⅛c higher to ⅛c lower and corn net unchanged to ⅛c lower.

Local wheat receipts, which were 49,500 bushels, compared with 53,500 a week ago and 40,500 a year ago, included 31 cars local and 2 through. Corn receipts, which were 42,000 bushels, compared with 20,000 a week ago and 49,000 a year ago, included 28 cars local. Oats receipts, which were 20,000 bushels, compared with 10,000 a week ago and 6000 a year ago, included 8 cars local and 2 through.

St. Louis Cash Grain.

In the cash grain market Saturday, soft wheat was 1c higher. There was only a fair supply and a good demand quickly cleared the offerings. Elevators were the purchasers. Quality was not suited to the needs of order buyers. Trading basis practically was unchanged. Corn was unchanged to ⅛c lower. Demand improved and a clearance was made. Elevators and industries were the buyers. Premiums were ⅛c lower with No. 1 yellow ⅛c over, No. 2, ½c over, No. 1 white 1⅛@2c over and No. 1 mixed 1c over the December figure. Oats were unchanged. A good demand cleared the somewhat larger offering. Mill, elevator, feed and outside orders buyers showed interest.

RANGE OF PRICES.

Soft Red Winter Wheat.

No. 2—Light smutty, 68c. No. 3—69c. Weevily, 67c. No. 4—64c. Out of elevator, 64⅛c.

Hard Winter Wheat.

No. 1—29½c.

Dark Hard Wheat.

No. 1—71c.

Mixed Wheat.

No. 1—Weevily, 69½c. No. 2—68@69¼c.

No Tonnage Wheat.

No. 3 Red—67c.

Corn.

No. 1 Yellow—47½c. No. 2 Yellow—46½c. No. 1 White—47½@48c. No. 1 Mixed—47c.

No Tonnage Corn.

No. 1 Mixed—45c.

Oats.

Unchanged; good demand.

No. 2 White—27½c. No. 3 White—26c. No. 1 Mixed—28c. No. 3 Mixed—26½c. Sample Grade—22c. No. 3 Extra Heavy Red—29c. No. 1 Heavy Gray—27½@29½c.

St. Louis Bran Market.

Cash wheatfeed nominal quotations for carlots: Bran, $14.50@14.75; grey shorts, $19.75; oatfeed, $6.50.

FUTURE GRAIN PRICES

ST. LOUIS MERCHANTS' EXCHANGE, Oct. 8.—The following are today's high, low, closing and previous close in local markets and quotations received from other markets:

	High.	Low.	Close.	Prev. Close.
OCTOBER WHEAT.				
Winn	60	59⅜	59½	59½
Liver	72½	72½	72½	71½
DECEMBER WHEAT.				
Chi	65⅜	64½	64⅝-½	64⅛65
K C	61¼	60¼	60⅜-¼	60⅝a
Minn	66⅜	65½	65½	66⅛a
Winn	60	59⅛	59½	59⅜-½
Liver	67⅞	67½	67½	66⅞
MARCH WHEAT.				
Chi	65⅞	65¾	65¾	65⅝n
MAY WHEAT.				
Chi	66¼	65½	65¾	65⅜-⅝
K C	61⅜	61	61⅛a	61⅛a
Minn	67	66¼	66¼	66⅛
Winn	63½	62⅞	63-63⅛	63-63½
JULY WHEAT.				
Chi	65⅝	64⅝	64¾	65
K C	61¼	59⅝	59⅝a	59⅝a
DECEMBER CORN.				
Chi	46⅛	45¼	45⅝-½	46-46⅛
K C	43⅜	42⅜	42⅝	43⅜a
MAY CORN.				
Chi	49⅝	48⅛	48⅝-¾	49⅛¼
K C	45⅛	45	45b	45⅜¾b
JULY CORN.				
Chi	50½	49⅞	49⅞	50⅜-½
DECEMBER OATS.				
Chi	25½	25¼	25½a	25¼
Minn	22⅞	22¾	22¾	22¾
Winn	28⅛-¼	27⅛	27⅝	28½
MAY OATS.				
Chi	26¼	25⅞	26a	25⅞26
JULY OATS.				
Chi	25⅝	25½	25½a	25⅝
DECEMBER RYE.				
Chi	43⅝	43	43a	43⅜b
MAY RYE.				
Chi	44⅝	44	44a	44⅜a
OCTOBER SOY BEANS.				
Chi	76	74½	74½a	74½b
DECEMBER SOY BEANS.				
Chi	75	74⅜	74⅜a	74½
MAY SOY BEANS.				
Chi	....	....	76a	76

Opening prices at Chicago were: Wheat, Dec. 64⅛@65c. March 65⅜c. May 65¼@⅜c. July 66@65¼c. Corn, Dec. 46@45¾c. March 47⅛c. May 49⅝@¼c. July 50⅝@½c. Oats, Dec. 25¼c. May 25⅞@26c. July 25½c. Soybeans, Oct. 76c, Dec. 75c. Rye, Dec. 43½c. May 44⅜c.

Grain Futures Purchases.

CHICAGO, Oct. 8.—Grain futures purchases:

	Friday.	Week Ago	Year Ago
Wheat	15,494	8,463	63,094
Corn	5,328	5,805	8,826
Oats	366	407	1,582
Rye	243	266	795
Total	21,431	12,941	74,298

(Last three ciphers omitted.)

Open interest in wheat yesterday totaled 109,933,000 bushels and in corn 28,539,000.

WEEK'S SALES ON ST. LOUIS STOCK EXCHANGE

ST. LOUIS STOCK EXCHANGE, Oct. 8.—Sales of stocks on the local board during the week amounted to 7947 shares, compared with 4308 the preceding week. Bond sales were $34,000, compared with $13,000.

Following is a complete list of transactions on the local exchange during the week, with dividend rates, sales, high, low, closing prices and net changes for the week:

Range for 1938 High.	Low.	Stocks and Annual Dividends in Dollars.	Sales for Week.	High for Week.	Low for Week.	Close for Week.	Ch'ge for Week.
109½	103	A. S. Aloe pfd. 7	65	107	107	107	....
25½	20	Am Investment 1.60	146	24	23½	24	....
3	2⅛	Boyd-Welsh	50	3	3	3	• ⅜
25¼	10½	Burkart Mfg .50a	135	23	23	23	— ½
5	4	Century Electric	50	4	4	4	....
35½	26	Coca-Cola Bott. 1.50a	142	31½	30½	31½	•1½
4½	2⅝	Columbia Brew.	282	3⅞	3¾	3¾	• ⅛
33½	23¼	Dr. Pepper 1	179	28⅜	28	28⅜	•2⅛
11	10	Elder Mfg.	50	10	10	10	....
21	16⅜	Ely & Walker 1	20	17¼	17½	17½	• ⅛
81	60	Emerson Elec. pfd.	30	77	76	76	—5
10	6½	Falstaff	35	7⅞	7⅞	7⅞	• ⅛
116	116	Globe-Democrat pfd 7	33	116	116	116	....
50	27⅝	Griesedieck West1.50a	55	47	45½	47	•2
8½	1	Hamilton Brown	1955	8½	7⅞	8¼	• ⅛
50	45	Hussman Lig pf 2.75	20	50	50	50	•3
12	7½	Huttig	265	9¼	9	9¼	....
50½	27	Hyde Park 2.50a	35	48	46	48	•2
1.00	.30	Hydraulic F. D	100	.55	.55	.55	....
36	28¼	Internat Shoe 1.75a	177	35⅜	33½	35	•1
14	9¾	John St & Sh .62½a	165	14	14	14	•1
6	6	Johansen Bros.	100	6	6	6	....
9	4½	Key Co.	161	7½	.7	7½	• ½

Range for 1938 High.	Low.	Stocks and Annual Dividends in Dollars.	Sales for Week.	High for Week.	Low for Week.	Close for Week.	Ch'ge for Week.
20½	14	Laclede Steel .45a	1042	19¼	18	18	....
15	11¼	Landis Machine 1	50	13	12	12	—½
32	25	McQuay Norris 1.50a	195	30	28	28	....
13½	9	Mo. Portland Co .25a	12	11½	11½	11½	•1
30	18	Nat. Bearing Meals	175	25	25	25	•2½
10	5	Nat. Candy	185	8¾	8	8	• ⅝
107	95	Nat. Candy 1st pfd. 7	13	104	104	104	•1
91	77½	Nat. Candy 2d pfd. 7	10	90	90	90	—1
107½	99	Rice-Stix 1st pfd. 7	13	107	106	106	....
85	81¼	Rice Stix 2d pfd. 7	5	83	83	83	....
9¼	6	St. Louis Car	150	7	6¾	7	•¼
.12	.07	St. Louis P S	75	.7	.7	.7	—.3
7	4	Scruggs	110	6¼	6½	6⅛	• ⅛
30	19	Scruggs pref 2.50	8	24	24	24	•1½
9¼	3¼	Scullin Steel	35	8⅝	8	8½	•1½
40¼	38	Securities Invest. 2	47	39	39	39	•1
7⅞	4⅛	Sterling Aluminum. Prod.	300	7¼	7	7	•1
8½	6	Stix, Baer & Ful .25a	230	7¼	6	6	....
36¾	16½	Wagner Electric .25a.	108	35	34	34¾	• ¾
27	20	C. & S P S 5s	xx3	23¾	23¼	23¾	•1⅝
28	19¼	United Ry 4s	xx10	24½	23¾	24½	• ⅛
27	19	United Ry 4s c-d	xx5	24	23½	23½	• ⅛
102	100⅜	Southwestern Bell 3s	xx9	102	101½	102	•1⅛
60	40½	Scullin Steel 3s	xx1	58	58	58	•7½

SATURDAY'S SESSION SALES.

Stocks and Ann. Div. in Dollars.	Sales.	High.	Low.	Close.	Net Ch'ge.
Am Inv 1.60.	9	23½	23½	23½	....
Gr West 1.50a	10	47	47	47	....
Hamil Brown.	75	8¼	8¼	8¼	....
Huttig	125	9⅛	9⅛	9⅛	•¼
In Shoe 1.75a	35	35	35	35	— ⅜
M P Cem .25a	12	11½	11½	11½	•1
Nati Candy	55	8	8	8	....
Scruggs V B.	110	6½	6½	6½	• ½
Sterling Al	20	7⅛	7⅛	7⅛	• ⅛
S B & F .25a	10	6	6	6	— ½
Wag Ele .25a	60	34¼	34¼	34¼	• ¼

CLOSING QUOTATIONS.

Closing quotations on securities whose bids and offers changed:

SECURITY.	Bid.	Offer.
A. S. Aloe 1.50a	....	35
do pfd 7	107	....
American Invest 1.60	23½	24⅜
Boyd-Welsh Shoe	2½	....
Brown Shoe 1.25a	33	....
Bruce pfd 7	58¼	....
Bruce pfd 3.50	39½	....
Burkart Mfg .50a	21	24
do pfd 2.20	32	....
Champion Shoe	50c	....
Century Brewery	....	2
Century Electric	4½	5
C & S A L pfd .70a	....	7
Coca-Cola Bott 1.50a	31½	....
Columbia Brew	3¾	4
Dr. Pepper 1	28	....
Elder Mfg. Co	9	11
do 1st pfd 8	103	....
Ely W D G 1st pfd 7	120	....
Ely & Walker D G 1	16	18
Emerson Electric pfd 7	....	77
Eisenstadt pfd	....	45
Falstaff Brewing .25a	7½	7⅝
Globe-Democrat pfd 7	116	....
Gr-Western 1.50a	47	....
Hamilton-Br Shoe	8¼	8¼
Hussmann-L pfd 2.75	47	50
Hussmann-Lig 1	11	12
Huttig	9	10
do pfd 7	80	90
Hyde P B S Inc 2.50a	45	....
Hydraulic P Br	50c	55c
Hydraulic Press B pfd	2½	4½
Intl Shoe 1.75a	34¾	35
Johansen Bros Shoe	6	....
Johnson-S-S Shoe 62½a	13	15
Key Company	7	9
Knapp-Monarch	10½	11½
do pfd 2.50	31	35
Laclede-Christy	8½	9½
Laclede Gas pfd	25	28
Laclede Steel Co .45a	19¼	21
Landis Shoe Mach 1	12	14½
McQuay-Norris 1.50a	25	30
Meyer-Blanke .95a	....	10½
Meyer-Blanke pfd 7	100	....
Midwest P & Sup .60	11	11½
Mo Portland Cem .25a	11½	12¼
National Candy 1st pfd 7	104	108
National Candy	1½	2
Nat Bearing Metals	24	....
do pfd 7	101	....
National Oats .50a	17¾	18½
R-S D G 1st pfd 7	106	....
Rice-Stix D G	4¾	5½
S-V-S D G pref 3.50	23	30
do 1st pfd 6	55	....
do 2d pfd 7	40	....
Scruggs-V B D G	6	6½
Scullin Steel	8½	9½
do warrants	90c	1.00
Securities In Co pfd 5	100	....
Medalia Wat pfd 7	83¼	....
Sieloff Packing Co.	7	....
Sterling Al Prod	7	7¼
Stix, Baer & Fuller .25a	6	7
St. Louis Screw	8	....
do pfd 7	90	....
St. Louis Car	6¾	8
do pfd (ass'd) 7	....	70
do pfd 7	....	70
St. Louis P Service	.07c	.15
St. Louis P Service pfd	90c	....
Title Ins Corp .50a	....	15
Wagner Elec Corp .25a	34½	35
Sw Bell 3s	101¾	102½
Clt & S P S 5s	....	24½
do 5 C-D	23½	....
Scullin Steel 3s	58½	....
Sw Bell 3½s	108¾	110
St Louis Car 6s (extended)	73	77½
United Railways 4s	24	24½
do 4s C-D	23½	24½

Dividend rates as given in the table are in the annual cash payments based on the latest quarterly or half-year declarations, or, in case of newly listed securities, the dividend intention announced at the time of original sale and listing. Unless otherwise noted, extra or special dividends are not included.

aPaid or declared so far this year. ††Ex-dividend. xx(000) omitted.

MILL FEED FUTURES MARKET

ST. LOUIS MERCHANTS' EXCHANGE, Oct. 8.—Millfeed futures closing price changes for local deliveries were: Standard bran 15@35c higher; gray shorts steady. For Chicago deliveries: Standard bran is lower to 15c higher; standard middlings 5@30c higher. Sales totaled 1200 tons.

	Close.	Prev. Close.
STANDARD BRAN.		
Oct.	—13.90b-14.40a	13.75b-14.25a
•Oct.	—14.85b-15.25a	14.90b-15.25a
Dec.	—14.50b-14.90a	14.50b-14.60a
•Nov.	—†15.40	15.25
Dec.	—14.85b-15.35a	14.50b-15.00a
•Dec.	—†15.85	15.60b-15.75a
Jan.	—15.10b-15.60a	14.80b-15.30a
•Jan.	—15.90b-16.35a	15.75b-16.15a
Feb.	—15.35b-15.85a	15.10b-15.60a
•Feb.	—†16.20	16.10b-16.35a
Mar.	—15.55b-15.90a	15.30b-15.80a
•Mar.	—16.30b-16.70a	16.40
GRAY SHORTS.		
Oct.	—18.75b-19.25a	18.75b-19.25a
Nov.	—17.50b-18.00a	17.50b-18.00a
Dec.	—16.50b-17.00a	16.50b-17.00a
Jan.	—16.50b-17.00a	16.50b-17.00a
Feb.	—16.75b-17.25a	16.75b-17.25a
Mar.	—17.00b-17.50a	17.00b-17.50a
STANDARD MIDDLINGS.		
•Oct.	—16.25b-16.85a	16.15b-16.65a
•Nov.	—16.25b-16.85a	16.15b-16.85a
•Dec.	—16.25b-16.85a	16.15b-16.85a
•Jan.	—16.75b-17.25a	16.50b-17.00a
•Feb.	—†17.20	16.75b-17.50a
•Mar.	—†17.60	17.00b-16.65a

•Chicago deliveries. †Sales.

DAILY GRAIN MOVEMENT

For Oct. 7. (Bu., 000 omitted.)

	WHEAT. Rec.	Ship.	CORN. Rec.	Ship.	OATS. Rec.	Ship.
St. Louis	67	73	37	12	22	4
Chicago	131	9	840	375	83	40
Indianapolis	14	3	86	29	24	6
Kansas City	209	165	23	6	14	8
Milwaukee	2	....	79	3	11	6
Minneapolis	350	139	63	26	104	31
Omaha	51	63	46	26	12	20
Peoria	4	31	120	95	....	6
St. Joseph	8	51	8	8	....	4
Wichita	66	36	....	....	4	....
Baltimore	....	....	12	....	....	....
Galveston	80	....	....	....	....	....
New Orleans	9	....	15	....	3	....
Duluth	....	....	53	....	....	....

CASH GRAIN ELSEWHERE

CHICAGO, Oct. 8.—Cash wheat No. 1 hard 69c; sample grade hard 60½c; No. 2 mixed 66¼c; sample grade northern spring 60c; No. 4 dark northern 65c. Corn old No. 1 mixed 48c; No. 1 yellow 48¼c; sample grade yellow 45¼@46¼c; New No. 3 yellow 45½@¾c; oats No. 3 mixed 26c; No. 2 white 27½c; No. 3, 25¼@27c; sample white 22½@25½c; barley range 35@70c nom; sample 31c; rye No. 2 weevily 44½c; timothy seed $2.85@2.95; red clover seed $11@14; red top $5.75@9.20.

TOLEDO, O., Oct. 8.—Grain on track (26c rate basis-nominal). Wheat No. 1 red 64½@65½c; No. 2 red 63½@64½c. Corn No. 2 yellow 47@48c; No. 3 yellow 46@47c. Oats No. 2 white 27½@28¼c; No. 3 white 25@27¼c. Soy beans No. 2 yellow 72@73c. Grain in store, transit billing attached: Wheat 5@5½c above track quotations; corn 5 above; oats 3 above; soy beans 8 above. Hay unchanged.

LIVERPOOL, Oct. 8.—Spot wheat, No. 1 dark winter 5s 10d; Russian 4s 2½d; Australian 6s.

WINNIPEG, Oct. 8.—Wheat, No. 1 northern, 61c; No. 2, 57c; No. 3, 55c; oats, No. 2 white, 28⅛c; No. 3, 25⅛c.

LOCAL STOCKS RISE ON LARGER VOLUME

Transactions Exceed a Thousand Shares in Three Issues —Best Gains on Smaller Lots.

Prices rebounded and a marked pickup in trading on the St. Louis Stock Exchange last week but the major gains were made in cases of restricted turnovers. These extended beyond two points. In the bond section sales of $34,000 were made on rise of ¼ to 7½ points.

The three most active issues were Hamilton-Brown, Laclede Steel and Wagner Electric.

In the quieter group were Dr. Pepper, Griesedieck Western, Hyde Park and National Bearing Metals up 2 points or more and Coca Cola Bottling, International Shoe, Johnson Stephens Shinkle and Scullin Steel up point to nearly 2 points.

HOG AND CORN PRICES AT LOWEST LEVELS IN 4 YEARS

CHICAGO, Oct. 8.—The pace of corn and hog marketings from the farm belt, gaining momentum with the approach of winter, today had forced prices of these two important commodities downward to around the lowest level for October in four or five years.

Harvest of the huge new 1938 corn crop had spurred marketings of old corn, much of which is coming from cribs being cleared to make room for new grain. Receipts at major markets, principally Chicago, have been stepped up sharply the past few weeks.

Hog supplies, after touching a low in July, have also expanded for the first eight months inspected hog slaughter throughout the United States was 12 per cent greater than in the corresponding 1937 period, although 28 per cent less than the average for the years from 1928 to 1932, inc. Receipts here last month were the largest for any September in four years and volume has been increasing steadily since the first of October.

Spring pigs fattened on cheap corn throughout the summer now are finding their way to slaughtering rows as farmers pare herds for the winter and cash some of their animals. Hog prices, therefore, have tumbled almost $1 per hundredweight in the past month and now are the lowest for October since 1934 and more than $3 lower than a year ago, although still a little higher than they were this spring. Hogs touched a 11-year top of $13.75 in August, 1937. They sold below $3 early in 1933.

The ratio of hog prices to corn prices is still about 13 to 1, which is unusually favorable for fattening of livestock. A year ago this ratio was about 17 to 1.

When December corn sold down to 44⅝ cents a bushel here this week it was at the lowest point since December, 1933.

LOANS AND DISCOUNTS INCREASE $1,542,000

Clearing House Reports Rise of $1,225,000 in Demand Deposits.

Loans and discounts by St. Louis Clearing House Association member banks increased $1,542,000 to a total of $150,270,000, according to the association's statement as of the close of business Friday.

Deposits increased $6,932,000 to a total of $589,015,000. This advance was made up of an increase of $1,225,000 in demand deposits to $310,344,000, an increase of $5,637,000 in bankers' deposits to $175,271,000, and an increase of $70,000 in time deposits to $103,400,000. Bond and stock accounts decreased $580,000 to $261,108,000. Total resources increased $7,306,000 to $446,040,000. Total lawful reserves increased $766,000 to $108,526,000.

Clearings last week totaled $79,200,000, compared with $82,960,000 the preceding week. Total debits to individual accounts last week amounted to $120,600,000, compared with $122,106,000 the preceding week and $128,400,000 the corresponding week last year. The daily average debits to individual account last week was $20,100,000, compared with $20,350,000 the preceding week and $21,400,000 the same week a year ago.

Local money rates were as follows: Prime commercial paper, 1@1½ per cent; customers' loans, 1½@5 per cent; collateral loans, 2@6 per cent; loans secured by warehouse receipts, 2@6½ per cent.

New York Coffee.

NEW YORK, Oct. 8.—Coffee spot steady; Rio No. 7, 5¼@5½; Santos No. 4, 7¾@8¼. Cost and freight offerings included Santos Bourbon 3s and 5s at 7.15@7.50.

Rio No. 7 "A" futures closed 3@4 lower. Sales 500 bags.

	High.	Low	Close.
Dec.	4.40	4.40	4.40n

Santos No. 4 "D" futures closed 5@7 lower. Sales 8250 bags.

Dec.	6.76	6.76	6.76
March	6.91	6.90	6.91
May	7.05	7.00	6.98n

nNominal.

—INCREASE YOUR— BUSINESS
THE LOT NEXT DOOR
Can Be Graded and Paved to Give Your Customers a Suitable PARKING SPACE
SKRAINKA CONST. CO.
PUBLIC WORKS CONTRACTORS SINCE 1853
7173 DELMAR CA. 0963

Chicago Stock Trade.

By the Associated Press.

CHICAGO, Oct. 8.—Leading securities scored fractional gains in a moderately active short session today. Of 96 issues traded, 49 closed higher, 13 lower and 22 unchanged. Sales totaled 34,000 shares.

THE PLAZA BANK

Missouri Pacific Building

OLIVE AT 13TH ST.

ST. LOUIS, MISSOURI

MEMBER FEDERAL RESERVE SYSTEM — *On September 28, 1938* — MEMBER FEDERAL DEPOSIT INSURANCE CORPORATION

Owed to Its Depositors	$3,721,309.21

A conservative bank never forgets that the depositor may need his funds at any time; it therefore invests that part of the deposits the law allows it to use in such a way that it may be able to meet any request for payment.

For This Purpose We Have:

1—Cash — In currency in vault, or with Federal Reserve Bank or other strong banks approved by the State of Missouri.	$1,367,760.38
2—U. S. Government Bonds — Direct and Guaranteed — Includes Federal Reserve Bank Stock.	1,191,898.3
3—Other Bonds — Well diversified, as all investments should be. Carried at less than present market price.	232,439.58
4—Demand Loans — Loans which are payable when we ask for them, all secured by collateral of greater value than the amount loaned.	504,694.82
5—Time Loans — Payable mostly within 90 days. Good loans to solvent makers or secured by collateral with adequate margin.	401,284.47
6—Real Estate Loans — Nearly all insured under Title II, Federal Housing Act.	293,270.80
7—Banking Room — OUR SAFE DEPOSIT BOXES rent for $5.00 per year or upward, according to size.	50,491.95
8—Interest Due Us on Investments	11,439.79
9—Other Assets — Prepaid insurance and other items.	9,528.02
Total to Protect Depositors	$4,062,808.19
The difference being—	
Capital	$200,000.00
Surplus	110,000.00
Profit and Reserves	31,498.98
	341,498.98

This represents the investment of our stockholders, and is a guarantee fund to further protect our depositors and upon which

WE SOLICIT YOUR ENTIRE BANKING BUSINESS

OPEN UNTIL 3 O'CLOCK EVERY BUSINESS DAY EXCEPT SATURDAY, WHEN WE CLOSE AT NOON. SAFE DEPOSIT DEPARTMENT OPEN UNTIL 4 O'CLOCK DAILY AND 1 O'CLOCK SATURDAY

INQUIRE ABOUT OUR NEW PAY-AS-YOU-GO CHECK MASTER PLAN

Mississippi Valley Trust Company

St. Louis



STATEMENT OF CONDITION
SEPTEMBER 28, 1938

RESOURCES

Cash and due from banks	$ 43,701,066.41
U. S. Government Securities (Including those pledged, $6,753,946.07)	18,207,851.51
Investment in Mississippi Valley Company, wholly owned subsidiary, consisting of U. S. Government Securities	3,570,000.00
Bonds and Other Securities	3,953,832.44
Federal Reserve Bank Stock	222,600.00
Loans and Discounts	33,943,291.47
Customers' Liability on Acceptances and Letters of Credit	185,496.62
Real Estate	1,222,368.27
Accrued Earnings Receivable	425,500.46
Overdrafts	17,475.33
Other Resources	32,989.03
	$105,482,471.54

LIABILITIES

Capital	$ 6,000,000.00
Surplus and Undivided Profits	2,918,059.66
Dividend declared payable November 1, 1938	60,000.00
Accrued Interest, Expenses and Taxes Payable and Other Reserves	504,181.14
Acceptances and Letters of Credit	185,496.62
Other Liabilities	12,897.41
Deposits: U. S. Government, City of St. Louis and other Public Funds $ 6,433,385.71	
Other Deposits 89,368,451.00	95,801,836.71
	$105,482,471.54

• DIRECTORS •

AUGUST A. BUSCH, JR. — *Vice-President and General Manager, Anheuser-Busch, Inc.*
JOHN A. BUSH — *President, Brown Shoe Company*
A. C. CARPENTER — *Vice-President Bemis Bro. Bag Company*
DANIEL K. CATLIN — *President, Security Building Co.*
W. PALMER CLARKSON — *President, Pioneer Cooperage Company*
W. C. D'ARCY — *President, D'Arcy Advertising Company*
FIRMIN V. DESLOGE
JOHN DUNCAN — *President, Litchfield & Madison Ry. Company*
A. B. ELIAS — *Chairman of the Board, Southwestern Bell Telephone Co.*
ALBERT P. GREENSFELDER — *President, Fruin-Colnon Contracting Company*
CHARLES M. HUTTIG — *Executive Vice-President Huttig Sash & Door Company*
HARRY J. LESCHEN — *President, A. Leschen & Sons Rope Company*
SIDNEY MAESTRE — *President*
BENJAMIN McKEEN
DUNCAN I. MEIER — *Vice-President-Treasurer, Ludlow-Saylor Wire Company*
W. H. MOULTON — *President, International Shoe Co.*
HAYWARD NEIDRINGHAUS — *President, Granite City Steel Company*
DICK OLIVER — *New York Life Insurance Co.*
AARON S. RAUH — *Vice-President, Rice-Stix Dry Goods Company*
BOYLE G. RODES — *W. H. Markham & Co.*
CHARLES E. SCHAFF
F. D. SEWARD — *Vice-President, National Candy Company*
A. L. SHAPLEIGH — *Chairman of the Board, Shapleigh Hardware Co., and Chairman of the Executive Committee*
JOSEPH L. WERNER — *President, Werner Timber Co.*

MEMBER FEDERAL DEPOSIT INSURANCE CORPORATION

1st NATIONAL BANK

FIRST NATIONAL BANK IN ST. LOUIS

CONDENSED STATEMENT

AT THE CLOSE OF BUSINESS, SEPTEMBER 28, 1938

DIRECTORS

F. O. WATTS, *Chairman of the Board*
WALTER W. SMITH, *President, First National Bank*
THOMAS R. AKIN, *President, Laclede Steel Co.*
L. RAY CARTER, *Carter Commission Co.*
WILLARD R. COX, *President, Coca-Cola Bottling Company, of St. Louis*
B. B. CULVER, *Pres., Wrought Iron Range Co.*
WM. H. DANFORTH, *Chairman of Board, Ralston Purina Co.*
F. B. EISEMAN, *Vice-Pres., Rice-Stix Dry Goods Co.*
J. J. FREY
C. W. GAYLORD, *President, Gaylord Container Corp.*
JAMES H. GROVER, *Pres., St. Louis Union Trust Co.*
RICHARD S. HAWES, *Vice-Pres., First National Bank*
ANDREW W. JOHNSON, *Vice-Pres., International Shoe Co.*
ROBERT McK. JONES, *Dry Goods Commission*
JOHN B. KENNARD, *Chairman of Board, J. Kennard & Sons, Inc.*
H. H. LANGENBERG, *Pres., Langenberg Bros. Grain Co.*
CH. A. LEMP
E. D. NIMS
ISAAC H. ORR, *Chairman of Board, St. Louis Union Trust Co.*
H. M. PFLAGER, *Senior Vice-President, General Steel Castings Corp.*
FRANK PHILLIPS, *Chairman of Board, Phillips Petroleum Co.*
SYDNEY M. SHOENBERG, *Sydney M. Shoenberg & Co.*
A. C. STANNARD, *President, Southwestern Bell Telephone Company*
JOHN B. STRAUCH, *President, National Bearing Metals Corp.*

RESOURCES

Loans and Discounts	$61,551,779.97
United States Government Securities	63,098,461.15
Other Securities Guaranteed by U

37,000 BALES ADDED TO COTTON ESTIMATE

Department of Agriculture Forecasts Crop of 12,212,000 Bales as of Oct. 1.

By the Associated Press.

WASHINGTON, Oct. 8. — The Federal Crop Reporting Board forecast today a cotton crop of 12,212,000 bales, based on conditions as of Oct. 1. This was an increase of 387,000 bales over the Sept. 1 forecast.

Such a crop would compare with 18,946,000 bales harvested last year, the largest on record, and 13,201,000 bales for the 1927-36 average.

The board said generally favorable weather in September in all parts of the cotton belt, except Oklahoma and Northwest Texas, was a factor leading to the increase in the forecast of this year's crop. Drouth conditions continued in Oklahoma and Northwestern Texas.

The board said cotton bolls opened rapidly last month and consequently, a larger proportion of the crop than usual was picked by Oct. 1.

In Texas, there was no change from the Sept. 1 indicated production, but in Oklahoma there was a further decrease. The board said the loss in Oklahoma, however, was much more than offset by marked increases in the Mississippi River states and in Alabama. It reported that in South Carolina there was a recovery during September of a part of the losses sustained during August due to unfavorable weather.

Estimates for States.

The Census Bureau reported cotton of this year's growth ginned prior to Oct. 1 totaled 6,578,313 running bales, compared with 8,260,071 for last year and 6,631,950 for 1936.

The condition of the crop on Oct. 1 was reported as 66 per cent of a normal, compared with 65 a month ago, 79 last year and 59, the 1927-36 10-year average.

Indicated yield is reported as 221.1 pounds to the acre, compared with 214.1 pounds a month ago, 266.9 last year, and 179.8, the 10-year average.

The condition of the crop Oct. 1, indicated acre yield in pounds and indicated total production in 500 pounds gross weight bales, by states, follow:

Missouri, condition 84 per cent of a normal, indicated yield 427 pounds, and indicated production, 350,000 bales; Virginia 53; 205 and 18,000; North Carolina 54; 238 and 450,000; South Carolina 55; 247 and 675,000; Georgia 56; 197 and 866,000; Florida 68; 149 and 77,000; Tennessee 74; 296 and 500,000; Alabama 68; 238 and 1,085,000; Mississippi, 69; 303 and 1,700,000; Arkansas 72; 265 and 1,350,000; Louisiana 72; 271 and 700,000; Oklahoma 62; 143 and 550,000; Texas 63; 158 and 3,200,000; New Mexico 81; 444 and 103,000; Arizona 90; 501 and 200,000; California 88; 568 and 420,000; all other states 77; 355 and 18,000.

Lower California Old Mexico, 88; 224 and 44,000.

Ginnings in running bales, by states, to Oct. 1, with comparison for a year ago, were reported by the Census Bureau as follows:

Alabama, 612,913 compared with 866,-981; Arizona, 47,561 and 34,616; Arkansas, 787,759 and 732,188; California, 369,189 and 440,441; Florida, 19,955 and 39,359; Georgia, 870,318 and 881,667; Louisiana, 514,633 and 667,917; Mississippi, 1,073,346 and 1,214,088; Missouri, 348,072 and 100,061.

New Mexico, 13,066 and 17,444; North Carolina, 74,697 and 217,862; Oklahoma, 384,358 and 232,937; South Carolina, 338,914 and 414,595; Tennessee, 169,175 and 151,710; Texas, 1,909,491 and 2,649,-355; all other states, 5278 and 4723.

Round bales, counted as half bales, included in total ginnings number 77,802, compared with 130,672 a year ago and 31,912 for 1936.

Classes of Cotton.

By the Associated Press.

WASHINGTON, Oct. 8.—The Bureau of Agricultural Economics said today that 29 per cent of this year's cotton crop ginned prior to Oct. 1 was 29 per cent strict middling white or better in grade.

The bureau said 36 per cent was middling white, 16 per cent strict low middling or below and 19 per cent colored grades.

Only 4 per cent was shorter than ⅞ inch staple length; 47 per cent ranged from ⅞ to 31-32 inch; 25 per cent ranged from 1 inch to 1 1-32 inches; 17 per cent ranged from 1 1-16 to 1 1-32, and 7 per cent 1⅛ inches or longer.

The Bureau said 96 per cent of the cotton was of tenderable grades and staple lengths.

COTTON PRICES DOWN AS CROP ESTIMATE IS PUT HIGHER

By the Associated Press.

NEW YORK, Oct. 8.—Cotton eased today under liquidation influenced by a government estimate for the cotton crop of 12,212,000 bales. December reacted from 8.34 to 8.19 and closed at the low, on final prices 9 to 14 points net lower.

Early trading was quiet in advance of the Government report and when the market recessed prices were 1 to 4 points net higher.

The crop figures were about 400,000 bales in excess of average expectations and as a result commission house and local liquidation appeared when the market reopened but selling was not aggressive. Foreign and domestic trade buying uncovered at old limits gave the market a fairly steady undertone at the decline. It was believed the effect of the larger crop figure was offset by the possibility more cotton would be placed in the loan program.

Commodity Credit Corporation reported 564,744 bales entered the loan during the week, making a total of 484,418 pledged under the new program.

Amount of cotton on shipboard awaiting clearance at the close of the week estimated at 86,000 bales against 162,000 last year and 115,000 two years ago.

New Orleans Spot Cotton.

NEW ORLEANS, Oct. 8.—Spot cotton closed steady 10 points lower. Sales 5633; low middling 7.12c; middling 8.37c; good middling 8.29c; receipts 9528; stock 728,-204.

Memphis Spot Cotton.

MEMPHIS, Tenn., Oct. 8.—Spot cotton had a steady tone. Middling closed at 8.40c, compared with 8.50c yesterday. Sales amounted to 18,837 bales.

NEW YORK COTTON

NEW YORK, Oct. 8.—Cotton futures market:

	High.	Low.	Close.	Close. Prev.
Oct.	....	....	8.16n	8.25n
Dec.	8.54	8.19	8.19	8.29-30
Jan.	8.27	8.12	8.12	8.25
March	8.28	8.12	8.12-13	8.26
May	8.18	8.03	9.03	8.15
July	8.14	8.00	8.00-01	8.10
Spot nominal; middling 8.50.				

CHICAGO COTTON

CHICAGO, Oct. 8.—Cotton futures market:

	High.	Low.	Close	Close. Prev.
Oct.	....	....	8.21	8.37
Dec.	8.43	8.30	8.31	8.38
Jan.	....	....	8.22	8.35
March	....	....	8.23	8.34
May	8.26	8.13	8.14	8.23
July	8.23	8.10	8.10	8.20

TURPENTINE, FLAX AND LINSEED

Flaxseed in one to four barrel lots was easier at 10.1c per lb. for raw and 10.5c for boiled. Half drums 0.6c more.

DULUTH, Oct. 8.—Flaxseed closed unchanged. Oct. 1.74; Dec., 1.75; cash, 1.73½@1.85½; No. 1 northwestern at Chicago ½ higher at $1.85@1.90.

THE BOND MARKET

By the Associated Press.

NEW YORK, Oct. 8.—Total bond sales today on the New York Stock Exchange amounted to $4,839,500 compared with $8,725,500 yesterday, $4,959,200 a week ago and $3,371,700 a year ago. Sales during the week were $51,357,850, compared with $41,857,175 corresponding week a year ago. Total sales from Jan. 1 to date were $1,357,451,055 compared with $2,242,334,250 a year ago and $2,726,560,000 two years ago.

Following is a list of closing prices of bonds traded in today:

Security.	Close.	Security.	Close.
U. S. GOVERNMENT BONDS.			
Treasury.			
3¾s 43-40Ju	105-19	3¼s 56-46	113-13
3⅜s 43-41Mch	107-4	4¼s 52-47	127-27
3¼s 41	107-21	2½s 48	104-28
3⅛s 47-43	110-8	2½s 52-50	102-10
4s 54-44	114-18	2⅜s 60-55	104-12
2¾s 47-45	106-25	2¼s 63-58	102-18
Federal Farm Mortgage.			
3s 49-44	106-18		
Home Owners' Loan.			
2¾s 49-39	102-20	3s 52-44	106-16

CORPORATION	Close.	CORPORATION	Close.
A B			
AlaGt5s4 43	101⅞	DuE 4½s61	113
Alb&S 3½46	87	do 4s 65	110½
Alleg 5 44	74	do 3½s 66	109¾
do 5 50st*	32½	DMAI5½s62	103¾
Al Val 4 42	104	DIA3½s65	109⅛
AlltaCh 4 52	112⅞	ETV&Gen5s56	82
A&EforP5 2030	58¼	EAL14s52	107¾
Am I G Ch		ElPNG4½s51	106
5½s 49	102¾	Erie rfg 5 75*	15
AmInt5½49	100	do gen lien	
AmT&Ts½43	112⅞	4s 96*	22
do 3½ 66	103⅛	Fairb M 4 56	104½
do 3½61	104¼	Fl E C 5 74*	8½
Am WW & E		do 5 74 ct*	8
6 75	99½	Fran Su 6 56 43	
AnacC4½50	106¼	**G H I J K**	
A Arb 4 95	35	Gen M A 3 46	105⅜
Arm D 4 57	99	do 3½ 51	105⅜
do 4 55	99	Gen P&S½49	100⅛
AT&SF 4 95	106⅜	GenP&S½ 39	100⅛
do aj4 95st*	93¼	Goodr 4¼ 56	98⅜
RofSL4 58	106¼	do 6 45	98⅛
At&B4 33*†	20	Gd TVR 5 57	104½
ACL 1 4 52	84½	Gt N R 5½52	95
do cit 4 52	66¼	Gt Nor 3 73	86
do 4½ 84	68¼	do 4 46 G	93⅜
do 5 45	80	do 446H	85¾
Atl&D 1 4 48	35	do 3¾ 67	73
do 2 4 48	32½	GSaW deb A	53
B&O rf 6 95	21¼	GMAN 5 50	73½
do 1 5 48	49¼	**H O V**	
do rf 5 95	20½	Ho V 4½ 99	115
do 5 98f	20½	Hous Oil Tx	
do 5 2000d	20	5½ 40	101¾
do cv4½60	16¾	Hoch 5	62A
do 4 48	49	**I J K L**	
do 4s P L E		**I W V**	
& W V 41	45¾	do 5 57**	16½
do 5 SW 50	33	Ill Cen 4 52	53
Beths 4¼60	105	Mob&O Mont	
Beth S 3¾66	99½	5s 47	21
do 3½ 52	96	do 5s 38 *	29
Bost&Me 5s 67	25¾	do 4½s 77 *	24¾
do 4¾J61	24½	Mon W Pa F	
do 5s 55	24½	5s 4½s 60	107¾
Bos & NY Air		M P 3¾s 66	96
L 4s 55*	7¾	Mount St Te	
Bk E 3¼ 66	106	T 3¼s 68	103½
Bkn-Man R T		NatDairy 3¾s	
4s 50	104	51 ww	104
Bkn Un Gas		NOPS 5s 55B	100
5s 53	24½	NOPS 5s 55B	100
Bush Terminal		NO&NE 5s 77	74
4s 60	98½	NO&Nor 4s 52	84
Bush Ter 5s55	45	NO&Ch 5s 37	70
C D E F		**N O P Q R S**	
Can So 5s 52	90	O&LC4s4Sst*	4¾
Ca N 5s59Ju	110½	OhEd 4s67	104⅜
Can NR4½51	113⅜	do4s65	104⅞
Can Pac 5s54	98½	do 3¾s 72	93¼
do 4½s 46	96⅜	OPNFa5s43	113¼
do 4s perp	93	O-WRR&N	
CarC&C 6s52	102½	4s61	102½
Cel 4½47ww	90	OtStL&N 4½61	104⅞
Cen of Ga cn		do 5s 59	102⅜
5s 45*	10	NPa&s2047	72⅜
Cen Ill E&G		do 5s2047C	63
5s 51	100¾	do5s2047D	62½
Cen Pac 5s50	58½	do4s2047	59
do 1st 4s49	75	do4s 97	94
Cer-t 5½s48	84	do 3s 2047	53
Chsm P&P 38		NoSP5s38	105
4¾s 50	98½	**O P Q R S**	
C&O 4½s 92	118¾	O&LC4s48st*	4¾
do 3½s96D	94¾	OhEd 4s67	104⅜
do rf3½96E	94¾	do4s65	104⅞
Chi & Al 3s49	13	do 3¾s 72	93¼
CBQ r 5s 71A	95	OPNFa5s43	113¼
do 4½s 77	89¼	O-WRR&N	
do gen 4s 58	97¼	4s61	102½
do 4s 4B 49	102¾	OtStL&N 4½61	104⅞
do 4s III 49	97¼	do 5s 59	102⅜
C&EI 5s 51	16	NPa&s2047	72⅜
do 5s 51 ct	15	do 5s2047C	63
CGtW 4s 59*	21½	do5s2047D	62½
CGtL 6s 66 *	5	do4s2047	59
CMSP & Pac		do4s 97	94
5s 75 *	10¾	do 3s 2047	53
do aj5s2000**	3¾	NoSP5s38	105
CM&SP 4½s		**O P Q R S**	
89 cl	26¾	O&LC4s48st*	4¾
do gen 4s 89*	26¼	OhEd 4s67	104⅜
Chi&NW rfg		do4s65	104⅞
5s 2037 *		do 3¾s 72	93¼
do cv4½s49*	6½	OPNFa5s43	113¼
do 4½s2037*	10½	O-WRR&N	
do4½s2037C*	10½	4s61	102½
do 3½s 87*	15⅜	OtStL&N 4½61	104⅞
CRI&P 4½s		do 5s 59	102⅜
52 A **†	8½	NPa&s2047	72⅜
do 4s 88 *	19¾	do5s2047C	63
CTH&SE inc		do5s2047D	62½
5s 60	48¼	do4s2047	59
ChUR 3¾s 63	105	do 4s 97	94
do 3½s 51	101	do 3¾s 2047	53
C&Win 4¼s 36	62	NoSP5s38	105
do 4s 59	91¼	**O P Q R S**	
ChildrCo 5s 43	77¾	Or Dev 6s53	56
CG&E3½s 66	106¾	Par-Ori 6s	
C UT3½s 71	107¼	5½s 68	90
CCC & StL		Peru 1st 6s	
4½s 77	60½	60	9⅜
ClevUT 5s 73	77¼	Peru 2d 6s	
do 4½s 77 C	73½	1961*	9¾
CG 4s52Ap	95½	Poland 8s50*	43½
do5s52May	95¾	Pruss 6s 52*	20
do 5s1961	94	Rh-W 7s 50*	28
do3¾s65	108	Rio de Jan	
CE&I 3½s68	105½	6½s 53*	7¼
do 4s 51	109¾	Rio Gr do Sul	
do 3½s 52	109½	7s 66*	8
D E F G		Rome 6½s 52	69
DaCo 4½s 57	109¾	Sao Pau Cty	
do 3s 68	102¼	6½s * 57*	7
Spo In 5s 55*	18½	Sao Paulo St	
SOUNJ 3s 61	104¼	6s 68*	7¾
do 3½s 53	103¼	Ser Ct 8l 7s	
Studebaker 6s		62*	27½
cv 45 **	83	Siles Pr 7s58*	40
S&Co 3¾s 50	107	Sydn 5½s55	101¾
T U V W Y		**T U V W Y**	
TenEP 6s 47A	96	To C 5½s61	52¾
TRR A St L		do 5s 52	44
5s 44	113	To EL 6s53	55½
TexC 3½s 51	106¼	Ujig EP 7s45	72
T&P 5s 77 B	85¾	Un St Wks	
do 5s 79 C	85⅞	Urug 6½s 47*	50¼
do 5s 80 D	85¾	Uruguay 3¾s	
ThV aj 5s 60*	7¼	4s 4½s 78	45
do 4s 60	39¾	War C 7s58*	41
Tide W A O		Yokoha 6s 61	55
3½s 52	105¼		

Symbols: †*Ex-interest. ct.-Certificates. *Selling flat on account of default. **Selling flat for reasons other than default. †Matured bonds negotiability impaired pending investigation.

Quotations on all United States Government bonds are in dollars and thirty-seconds of a dollar. That is, for instance, a sale printed 99-24 means 99 and 24 thirty-seconds of a dollar.

$1.30@1.40; home-grown keifers, bu boxes, 75@85c.

PEACHES—Idaho, ½-bu. $1.50; Oregon orange clings, boxes, $1.10.

PLUMS — Idaho Italian prunes, ½ bu, $1.10@1.20.

JAPANESE PERSIMMONS—Texas, ½-bu, $1.50.

PRICKLEY PEARS—California, boxes, $1.75.

Citrus fruit prices at auction Friday (last session of week) were as follows:

ORANGES — California, boxes, $2.10@3.80.

GRAPEFRUIT — Florida, boxes, $1@3.75.

LEMONS—California, boxes, $2@3.85.

FRUIT MARKET

ST. LOUIS PRODUCE MARKET, Oct. 8.—The following report on prices paid here today to produce dealers by purchasers of round lots of fruits was made by the "St. Louis Daily Market Reporter":

The week's end trade in apples was light and price levels were about unchanged. Receipts of nearby-grown stock totaled about 2100 bushels.

APPLES—Home-grown, bu boxes, all varieties, 25@75c.

Illinois bu baskets willowtwigs, $1.15@1.35; winesaps, unclassified, blackt wigs, $1.25; gano, 80c; ben davis, 75c.

Missouri winesaps, $1.50.

Maryland, bu jonathans, $1.35; ben davis, $1.10.

New York bu, Rhode Island greenings, $1.10; northwestern greenings, $1.25.

New Jersey, bu, red delicious, $1.25@1.50.

Michigan, bu, jonathans, $1.50; field crates, loose, grimes golden, hubbardson, baldwin and golden delicious, 55@65c.

West Virginia bu jonathans, $1.35; grimes golden, $1.40; staks, 75@90c; 1 1-5 bu crates red delicious, $2; bulk, per cwt, ben davis, $1.40@1.60; york, $1.45@1.65.

Utah, bu jonathans, $1.65.

Colorado, bu jonathans, $1.60.

Washington rome beauty, boxes, $2.10@2.15; jonathans, $1.85.

Idaho, bu jonathan, $1.40@1.50; red delicious, $1.85@1.90.

Wisconsin, bu Northwestern greenings, $1.20.

AVOCADOS—Florida lugs, $1.25.

BANANAS — Imported 40-pound boxes, $1.60@1.80; 35-lb boxes, $1.40@1.50; loose, per pound, 3¾@4c.

CANTALOUPES—Colorado salmon tint, jumbo, 36s, $2.25@2.50; Utah jumbo, 45s, 36s, and 27c, $2.75@3.

HONEYDEW MELONS—Colorado crates, 12s, $1.10@1.35; 8s-9s, $1@1.25.

CASABA MELONS—California crates 6s, 9s, $3.

PERSIAN MELONS — California standard and jumbo crates, 6s-8s, $3.

CRANBERRIES—Cape Cod early black, 25-lb boxes, $2.80@3.

GRAPES—California lugs zinfandels, 95c@$1.10; muscats, 85@90c; tokay, $1.30; alicantes, 90@95c; New York 12-quart baskets concords, 65c; niagara, 62½c; Michigan concords, 12-quart baskets, 40c.

LIMES—Florida persian, boxes, 90c@$1; Mexican, 55-lb boxes, $3.50.

PEARS —. Michigan bartlett crates,

LIVESTOCK ELSEWHERE

CHICAGO, Oct. 8 (U. S. D. A.).—Hogs 5000 including 4900 direct; run practically all direct; no choice butcher weights on sale; few medium and good 160-200 lbs weights, $7.50@8.25; mostly steady with Friday; shippers took none; 500 holdovers; compared week ago 180 lbs down and pigs 25@35c lower; weightier butchers 40@65c lower; packing sows around 25c lower.

Cattle 800; calves 200; compared Friday last week: fed steers and yearlings 15 day last week: fed steers and yearlings 15@25c higher, strictly good and choice kinds showed full advance and sold actively on shipper and order buyer account; but medium and average-good grades uneven at $11.50 down to $8.50; mostly steers also 25c higher at $6.25@7.25; stockers and feeders active and 25c up, with week's liberal supply well cleaned up; good and choice fed heifers steady; common and medium grades strong to 25c higher; all cows 25c up; light bulls weak to 25c lower; heavy bulls weak; vealers 25@50c lower; top 1225 lb steers reached $13.50, new high for year; next highest price $13.45; light steers up to $12.25, yearlings $12.75, and heifer yearlings $11.75; best grass fed heifers $9.25; grass cows $7.75.

Sheep 5500 including 5000 direct; for week ending Friday 24,300 directs; compared Friday last week: fat lambs uneven, around steady, yearlings easier in instances, sheep steady, feeding lambs strong to higher; week's lamb top $8.40 paid for both natives and westerns early, closing top $8.35 on natives; late bulk natives $8@8.25, week's bulk both natives and westerns within that price spread; closing bulk western $8@8.15; slaughter yearlings $8.75@6.50, top $6.75; slaughter ewes mostly $2.65@3; occasionally $3.25, but no strictly choice lightweight western swes here; feeding lambs $6.75@7.50.

LEAD, ZINC AND COPPER

NEW YORK, Oct. 8.—St. Joseph Lead Co. reports 125 tons of Southeast Missouri pig lead sold yesterday at $4.95 per 100 lbs East St. Louis, 425 tons at $5.15 New York and 75 tons at the New York Navy Yard.

Lead was steady at $4.95 per 100 pounds in St. Louis Saturday. Zinc was steady at $4.95 per 100 pounds.

NEW YORK, Oct. 8.—Copper steady; electrolytic spot 10.62½; export, 10.80. Tin steady; spot and nearby 44.87½; forward 44.87½. Lead steady; spot, New York, 5.10@15; East St. Louis, 4.95. Zinc steady; East St. Louis spot and forward, 4.95. Pig iron, aluminum, antimony, quicksilver, platinum and Chinese wolframite unchanged.

NEW YORK, Oct. 8.—Lead futures closed 1 to 4 higher. Sales, 60,000 lbs.

	High.	Low.	Close.
Dec.	....	4.94	4.94

Zinc futures closed 8 to 11 higher. No sales. Straits tin futures closed unchanged. No sales.

BOND LIST CONTINUES ON UPWARD COURSE

Speculative Rails Lead Advance —Utility, Industrial and Some Foreign Bonds Follow.

By the Associated Press.

NEW YORK, Oct. 8.—The bond market moved upward last week in continuation of the broad advance that began with the calling of the four-Power peace conference in Europe 10 days ago.

Speculative rail issues steamed at the head of the procession. Utility, industrial and some foreign dollar bonds also added sizably to market values. Volume increased on the rise.

United States Governments were strong, many Treasury issues hitting new 1938 highs.

The steady rise in bonds, which accompanied correspondingly brisk advances in stocks and major commodities, was attributed by traders not only to lifting of war fears but to improvement in the domestic business picture which began while the European war clouds were the thickest.

The rising markets set the stage for flotation of new securities, and the past week saw public offerings of big blocks of new bonds by two utility companies. The offerings were $37,500,000 of Virginia Electric Co .30-year 3½s, and $42,000,000 Michigan Consolidated Gas Co. bonds and notes.

Underwriters expected further new corporate bond offerings shortly "if the markets continue right." Dealers say such financing this month may top $300,000,000.

Firestone Tire & Rubber Co. Wednesday filed a registration statement with the Securities & Exchange Commission for a proposed new issue of $50,000,000 of debentures.

Nickel Plate Railroad bonds moved during the week in a series of gyrations set off by announcement Wednesday the road had declared operative a plan to extend for three years the maturity of the road's 6s of '35, which fell due Oct. 1.

The 6s shot up 23¼ points on the announcement, then later fell back somewhat as the stock exchange let it be known it was investigating transactions in Nickel Plate securities from Sept. 1 through Oct. 5. An SEC study of Nickel Plate dealings was also reported under way.

The market forged steadily ahead today despite week-end profit taking by those who felt the extensive rise might have exhausted bullish ammunition.

Railroad items did by far the best climbing extra stimulus to some extent by better carloadings the past week and increasing optimism that something will be done for the carriers by the committee now studying the labor reduction plea. The Associated Press average of 20 carrier bonds advanced .5 of a point to 60.4, the best level since Aug. 10, peak of the late summer bond buying move.

Another prominent issues scoring advances of major fractions to 2 points or more were Nickel Plate 4½s at 42½, Southern Railway 4s at 53⅛, Studebaker 6s at 83, Utilities Power 5s at 50 and Great Northern 4s of 1996 "G."

United States Governments took a back seat in so far as price enhancement and activity were, but lost little of the ground recently gained. Some of the longer-term Treasury issues lost up to 5-32 of a point.

The foreign dollar list was a bit spotty. Poland and Italys declined 2 points to 43½. German 7s gained ⅜ at 36½.

Transfers of $4,839,500, par value, compared with $4,959,200 last Saturday.

STEADY TO LOWER PRICES ARE PAID FOR CATTLE

EAST ST. LOUIS, Ill., Oct. 8 (U. S. D. A.).—Hogs, 1500; 1000 direct; only odd lots on sale; a few sales steady to 10c lower than average Friday; bulk of good and choice, 180-240 lbs, $8.25@8.35; a few $8.20; 250 lbs down, $8@8.25; odd head sows, $7@7.75; compared with week ago, 170 lbs up, 50@60c lower; lighter weights, 10@20c lower; sows 40@60c lower.

Cattle, 800; calves, 900; 1250 through; compared with week ago native steers and butcher yearlings steady to 25c lower; weighty grass steers mostly 50c lower; cow stuff, bulls and vealers steady; stocker and feeder cattle steady; top for week, 1210-lb steers, $13.50; 1065-lb mixed yearlings, $12; Oklahoma grass steers, $8.15; 618-lb heifers and 833-lb mixed yearlings, $10; beef cows, $7; sausage bulls, $6; vealers, $11; feeder steers, $8.75, paid very freely Monday for 200 lbs up; sows 40@65c lower.

SHEEP—Lamb market mostly 25@50c lower; top for the week, $8.25, paid by shippers and small killers; packer top, $8; bulk of the lambs for the week, $7.50@8; throwouts, $4@5.50; sheep unchanged, $3.75@3.50.

NEW YORK CURB

By the Associated Press.

NEW YORK, Oct. 8.—Following is a complete list of closing prices of stocks and bonds traded in today on the New York Curb Exchange:

Security.	Close.	Security.	Close.
A B		†Harne D Strs	6⅝
AzmW vtc ¾s	2¼	†R Min .15s	10¼
†Aero S Mfg B	3⅜	†HewRub .45s	10⅜
Alliance Inv	1⅜	Horn&H 1.40s	35
Alles & Fisher	2	Hum Oil 1⅛s	85
Alum Co Am	113½	†Hygrade Fd	1⅜
do pf 6	105½	**I J**	
Alum Ltd	129	†Il Iowa Pow	3¼
do pf 6	107	†do pf	16
†Am Airlines	14½	Ind Ter Il A	7
Am Book 3s	94	Ind Syc 6pc pf	9
†Am Box Bd	10¼	IndFinan vtc	⅝
†AmCentrifugal	1½	InsConAm2a	67⅜
†AmCitP&LB	2½	IntHydEl pf	18¾
AmCyanB .60	26½	†IntPap&P war	3¼
Am&FgnP war	1⅜	InterPat1½a	26¾
AmGas& 1.40	28¼	†InterPetrol	3¼
do pf 6	112	†IntRadio½e	10⅛
AmL&T 1.20	15⅝	†IntSRazB	⅝
†Am Maracaibo	⅝	Iron Fireman	
†Am Rep .10e	9¼	Vtc 1.20	18⅝
Am Superpow	1⅜	†ItalSuperpwA	7-16
Apex El Mfg	14½	**J**	
do pf 7	103	†JacobsFL	4⅞
ArkNatGas A	3	†JeannetteGls	2
do pf	8	Jones&Laugh	53¾
†AshO&R .40	4¼	**K**	
Asso G & El	11-16	Kings C Dairy	
do pf	7	pf B 7	47½
At Coast Line	1-32	do pf D 5	38
Atl Cst Fish	3¼	†Kingston Prod	2⅝
†Atlas C war	1	**L M N**	
Atlas Ply	18⅝	LakeShM4	49
†A & A .40s	8	Lakey Fdy&M	2⅜
†Av & T	1⅞	†LeTourneau1	27
B		†LeTourneau1	1
Babc &W	50½	LehighC&N	4⅞
†Baldw L war	5	†LionOil1	22¼
†Bar S B	1⅜	LitBros	2¾
†Basic D	5⅝	†LockeSC1.40s	15
†Bath I W	7⅛	†LockheedAir	15½
†Bell A	13⅝	LoneStG.40e	9½
BellTP pf6½	117	LongIsLig	1¼
†Berk & G F	⅞	†LoraLE.40	7
†Birds S P	6¼	†LynchC1½e	36
Blauners 1	11	**M**	
Bliss EW	11¼	MarionStShov	5¼
†Blumen S	10	MayHos pf6	53½
Bohack &C	2	McWill Dredg	20
Bowm-B H	1¼	†Mead J 3a	121
†Brewst A.30e	6	†MemNG .20e	3⅜
†Bridgpt M	7	Mercant S 1e	18¾
Brill B	1⅜	†Merr C &S	13
Brown C pf	28	†MetE 96 pf 6	83
Brown F D	3⅜	†Mich G & O	2⅞
†Brown R	5½	Mich Sug pf	3⅞
BN&EPpf1.60	21	†Midwest Co	7
C D E F		†Midwest war	½
†Carman B	8	†Midw Oil 1	8¾
†Carnegie M	⅝	MinnM&M1.20e	39
C PaL87pf 7	80	†MoKan V .45s	11⅞
Carr C	23⅜	†Molybdenum	5¾
†Catann A	2¾	†Mount C Cop	7⅝
Cellu 1 pf	56	**N**	
†CNYP pf 5	89	†NatBellasH	1-16
†CeOh 8l1½s	7¾	†NtCon1.42½e	6¼
Ce St El	⅝	†NtOilPr .60e	34½
do Tpe pf	11	†NatPet1.40e	15¾
Ches 4a	114½	NatServ pf	1¼
Chic 4	71	†NBugRef 1¼e	15¼
ChCo M	⅜	NatTran.35e	7⅛
Chi pf	47	†NavarroO.40a	14¼
Cit Ser	8½	Nebel Oscar	⅛
do pfd	3	†NehiCo 1e	41
do pf	2⅜	†NewMex	5¼
ClAuEt	8¼	†N H Clock	7
Cla NeLt	1¼	†NewIdea .45e	12¾
Cl Coal	2¼	†NiagSh 1¼e	51¾
Clu Al Ut	2	†NYCOmnibus	
†Col FAirwar		war	19⅜
CoO&G	3⅛	NYShipbld	
Com P&Lipf	31	fd sh	9⅝
†ConPS 1¼e	23½	†NiagHPow	7¾
†CoSMvtc 1	15⅝	†do 1 pf 5	81½
†CoBis 35e	7	do 2 pf 5	85
Con Co¼s		†NiagShM	8⅝
Consol Ie	59⅜	†NilesBP 1¼e	44½
CoG&Eprpf	76	Nor ALP	1⅜
CoR&St	8⅞	do pf	7½
Cos Pet	2	†Nor C T .10e	3⅞
Cre Pe½s	20½	Nor P L .20e	4⅞
Cro-WhRM	6½	Nor S P A	12¼
†Cr Drug	1¼	†NoWest Ex	15
†CuneoPress	2 45	**O P Q R S**	
†Dayton Rub	17	Ohio B B	26½
†do A 1e	20	†Ok Nat G	10½
†Derby Oil	2¼	P G&Epf 1½	30¼
Det Gray Ir .04	1⅛	PremierG .12	2¼
†Det Paper P	2⅜	PSCo 7p pf	27½
†Det S Prod	33⅜	P S Ind 7p pf	107⅛
†Driver-Har	22½	†Pan-AA1	14½
Duval T Sul	7	†Pantepec	⅛
E		†Parmelee	4½
Eagle P Ld	11⅜	Penin T pf	11⅜
EG&F prpf	27⅜	Pennroad	⅛
†Ed Rr St 1	5	Pa P&LNpf7	83
El Bd&Sh	8¾	†Penroy Oil	3¼
do pf 6	58½	Pepperell	80¾
†Elec vtc	1	PhilaElP pf 2	30
EmscoDAE		†PhoenixSec	4⅜
.35e	10¼	†Pioneer .30e	20½
†Equity C	11-16	Pitney-Bo .40	6¾
†Es-Cor1.20a	11¼	†Pitts&LE	52½
Eur El dbt	5-16	†PittsFora	9¼
F		†PittsPIGl	⅝
†Faire A .15e	5⅝	†PotreroSug	11-16
†Ferro Enam	20	†PremierG .12	2¼
*Fidelio Brew	¼	PSCo 7p pf	107⅝
Fisk Rub	10½	PSInd7pf pf	107⅛
do pf 6	74½	do $6 pf	24½
†Fla P&L $7 pf		PugSP&L $6pf	16⅞
1⅜k	65¼	**Q**	
FordMCanA 1	22⅝	QuakOats 5	109½
FordMLtd .17e	3⅛	**R**	
†Fuller &I cv	23¾	Raytheon Mfg	3
G H I J		†RedBirdOil	⅝
†GWG&E .40	3¾	†Reyburn Inc.30e	3⅜
†Gilbert pf	33¼	RichmondRad	3⅛
GlAldCoal

ROOSEVELT'S ADVICE TO BUSINESS WOMEN

Urges Specialized Training and Cultivation of an Understanding of Social Problems.

By the Associated Press.

WASHINGTON, Oct. 8. — President Roosevelt suggested today that women might well prepare to meet their service responsibilities by "specialized training" and "cultivation of an understanding of social problems."

In a letter to Miss Earlene White, president of the National Federation of Business and Professional Women's Clubs, the President sent his congratulations to the organization on the eve of the beginning of national business women's week.

He said:

"In recognition of the expanding influence of women and the corollary of constructive service in the fields of business, Government and the professions, I extend sincere greetings and hearty congratulations to the far-flung membership of the National Federation of Business and Professional Women's Clubs on the occasion of national business women's week, Oct. 9th to 15th.

"I am impressed with your slogan, 'Better business women for a better business world.' Guided by this ideal and encouraged by the incentive afforded by existing and potential opportunities, women may well strive for greater preparedness for meeting their service responsibilities and thus contributing to a better business world. This not only involves specialized training, but the cultivation of an understanding of social problems.

"Congratulations and best wishes for the success of national business women's week and hearty greetings to all the members!"

41 C C C CAMPS IN STATE TO BE OPEN UNTIL MARCH 31

Soil Erosion Station to Be Re-Established at Carrollton, Replacing One at Butler.

By the Associated Press.

WASHINGTON, Oct. 8. — Forty-one Civilian Conservation Corps camps will be operated in Missouri from Oct. 1, 1938, to March 31, 1939.

Robert Fechner, CCC director, said today that while the number of camps in operation would remain the same as during the last six months, two changes would be made in camp locations.

The new program provides for re-establishment of a soil erosion control camp at Carrollton. It will replace a soil conservation camp at Butler.

For the next six months, 17 of the CCC camps will be doing soil conservation work, nine will be national forest camps, three State forest, one Bureau of Biological Survey, four drainage and seven State park camps.

C I O CARRIES ELECTION AT PLANT OF PLUMB, INC.

Vote Taken by Workers as Result of Negotiations Following Complaint to NLRB.

The Steel Workers' Organizing Committee of the CIO was selected as representative for collective bargaining by a majority of the employes of the St. Louis plant of Fayette R. Plumb, Inc., at an election held Friday at the plant, 6300 St. Louis avenue.

The firm, which manufactures tools, had a union agreement until last February. The company questioned whether the Steel Workers represented a majority of its workers, and the union contended, in charges filed with the local office of the National Labor Relations Board, that the firm was undermining union organization by discharging 13 active union members.

After negotiations directed by the Labor Board, it was decided to hold a consent election. It is now expected that the complaints will be adjusted by the company and the union.

CHAMPION SHOE MACHINERY INSOLVENCY ORDER SOUGHT

10 Bondholders File Motion Asking U. S. District Judge to Take Action.

United States District Judge Charles B. Davis is asked to find the Champion Shoe Machinery Co. insolvent in a motion filed yesterday by counsel for a group of 10 bondholders.

The motion contends the recent report of Special Master Frank Y. Gladney, filed in connection with reorganization proceedings under the amended bankruptcy act, supports the allegation of insolvency. Gladney proposed a new plan of reorganization. Three previous plans had been rejected by bondholders, who objected to insistence of stockholders on retaining the power of management.

The company's offices are at 3717 Forest Park avenue.

TRUMAN'S 7 SPEAKING DATES

By the Associated Press.

JEFFERSON CITY, Oct. 8.—Democratic State headquarters announced seven speaking dates today for United States Senator Harry S. Truman in the fall campaign. They are: Oct. 10, Independence, Mo.; Oct. 11, Anderson, Mo.; Oct. 13, St. Joseph; Oct. 15, Hardin; Oct. 18, Fayette; Oct. 21, Roaring River; and Oct. 25, Springfield, Mo.

Headquarters also said State Senator Albert M. Clark, candidate for the long Supreme Court term would speak at Novinger, Oct. 15.

OIL FIRMS LOSE APPEAL TO MEXICAN COURT

Supreme Bench Holds U. S. and British Companies Have Other Recourses Open.

By the Associated Press.

MEXICO CITY, Oct. 8.—The Mexican Supreme Court today dismissed an appeal of American and British oil companies against expropriation of their properties by the Mexican Government March 18.

The Court held the foreign companies had not exhausted other administrative recourses open to them and that the matter thus was not one for the Supreme Court to rule on.

A petition for revocation of the expropriation decree, the Court ruling pointed out, still is under consideration by the Department of National Economy.

Holdings of 17 American and British concerns were included in the expropriated property which the companies valued at $400,000,000.

One oil man said today's decision meant that the determination of the legality of expropriation would be indefinite, since the National Economy Department's ruling must be awaited before the oil companies could start up through the courts again to get a final Supreme Court decision.

"Inasmuch as it took approximately six months for the dismissed case to go through the courts, we may assume it will take as long for the next case to reach a decision," he said.

$1,000,000 'PLAGIARISM' SUIT

Ritz Brothers of "Kentucky Moonshine," Others, Accused.

LOS ANGELES, Oct. 8.—The Ritz brothers, along with Twentieth Century Fox, Darryl Zanuck and half a dozen others were sued for $1,050,000 damages today on a charge of plagiarism in the picture "Kentucky Moonshine."

Writers Ned Washington, Al Green and Sam H. Stept filed the action, which also named David Butler, director; and Jack. Lait Jr.; M. M. Musselman, art author, Sid Feller, and Ray Golden, writers.

UNEQUALLED OPPORTUNITIES
Your future assured with an aviation career. Are you the young man or woman qualified for our expert flying and mechanic training? Consult!
BRAYTON FLYING SERVICE, Inc.
Robertson, Missouri, Dept. G
Terrybill 5-2311

Genuine ASBESTOS Table Pads $1.22 Up to 65x45
Call CE. 9282 We will call for measurements day or evening at no extra charge
Universal Asbestos Pad Co.
Office and Factory—622 Washington

STOKERS 35-LB. SIZE, FIVE SPEEDS, 350-LB. HOPPER
Complete with Minneapolis-Honeywell Controls SHIPPED DIRECT FROM FACTORY—F. O. B. CHICAGO, ILL. Install Yourself. Shipping Weight, 500 Lbs.
SEE ON DISPLAY—WILL TAKE CARE OF UP TO 8-ROOM HOME. 12 SIZES. WRITE FOR PARTICULARS
$111.50 Plus TAX
WINKLER TIRE CO., Alton, Ill.
7th and Belle. Phone Alton 99. Open Evenings and Sunday

50¢ DOWN 50¢ A WEEK
COMPLETE GLASSES AT ONE LOW PRICE
INCLUDES: Expert Examination. Prescription Written. Glasses Designed and Fitted. 1/10-12k Frames. Finest Quality Lenses.
Dr. Coffman, Optometrist.
STONE BRO 717 OLIVE

Going to move? Is your choice a flat, a bungalow, or an apartment? Make your selection from the Post-Dispatch Rental Want Ads

"The Jolly Irishman's" BREATH-TAKING 4-DAY OFFER
CHOICE OF THE HOUSE

Here's PROOF, CONVINCING PROOF that your dollars double, yes even triple in value, at the great store of "The Jolly Irishman." Join the eager enthusiastic throngs Monday! Get a "taste" of the value thrills that have made your UNCLE DICK SLACK a national figure . . . famous from COAST-TO-COAST!

NO INTEREST! NO CARRYING CHARGE!

CHOICE $66

10-PIECE LIVING-ROOM OUTFIT $66
Comfortable Davenport and Chair. Pull-Up Chair. Book Trough. End Table. Attractive Throw Rug. Modern End Table. Modern Lamp Table. Group of 3 Lamps.

"KING OF FREE GIFTS"

$8.45 GENUINE CONGOLEUM GOLD SEAL 9x12 RUGS . . . $2.99
OR
$8.45—9x12 Armstrong Rugs, Choice
$8.45—9x12 Service Bond Rugs, Choice
$6.95—9x12 Congoleum Cresent Rugs
$7.95—9x12 Bird's Neponset Rugs
Limit 1 to a Customer! None Sold to Dealers! No Mail or Phone Orders! While Stock on Hand Lasts!
ALL RUGS HAVE BORDERS
NO RESTRICTIONS! YOUR CHOICE OF ANY MAKE 9x12 Congoleum Rug in the house at the unheard-of low price of $2.99

LIBERAL TRADE-IN ALLOWANCES ON YOUR OLD FURNITURE

66-PIECE DINING-ROOM OUTFIT $66
Extension Table. Roomy Buffet. Host Chair and Five Chairs. 32-Pc. Set of Dishes. 26-Pc. Silverplate Set of Cabinet. China Extra.

BIGELOW 9x12 SEAMLESS RUGS $12.95
Oriental and conventional designs—SEAMLESS — with FRINGE—Patterns suitable for any room

9x12 AXMINSTER RUGS
ALEXANDER SMITH!
BIGELOW WEAVERS!
MOHAWK! $23.95
ALL-WOOL SEAMLESS
Values to $49—and we're NOT exaggerating. All go in one record low price group. Some only 1, 2 and 3 of a kind!

POWERFUL Florence OIL HEATER
Value Smash at $28.25
Will keep your home warm and cozy in the coldest weather. Clean, easy to operate—ECONOMICAL!
Complete Line of Nationally Known • OIL • CIRCULATORS
Famous makes of PERFORMANCE—Proven Such as: DUO-THERM MODERNAIRE FLORENCE

Complete 65-Piece KITCHEN OUTFIT $44
"A GIFT FROM SLACK WILL BRING YOU BACK"
Extension table and 4 sturdily-built chairs . . . table-top gas range — all-steel utility cabinet . . . 32-piece dinner set and 26-piece silver-plated set. 65 pieces in all!

7-PIECE Bedroom Outfit Complete $66
Full Size Bed. Roomy Chest of Drawers. Dresser or Vanity. Resilient Coil Springs. Comfortable Mattress. Two Bed Pillows.

UNCLE DICK SLACK —ON THE AIR!
Daily 8:15 to 8:45 a. m.—Ozark Varieties, with Patsy Cheshire, Sheets and Frankie and gang.
KMOX: SATURDAY NIGHT, 10:45 P. M. TO 12:15 A. M. Slack's Greater Old-Fashion Barn Dance from stage of KMOX—Columbia Playhouse, with Pappy Cheshire, Sheets and Frankie, Ozark Mountaineers, Patsy the Pest and big cast.
KWK: DAILY THRU SATURDAY: 6:45 A. M. — — Early Birds 2:15 P. M. — — Jam Session 10:00 A. M. — Singing Cowboys 5:15 P. M. Sketches in Melody

FREE DELIVERY 200 MILES
OPEN EVERY SATURDAY UNTIL 9 P. M.

SLACK BROADWAY AND COLLINSVILLE AVE. EAST ST. LOUIS, ILL.

TO SUPPLY COMPANY LEAS
STORE ROOM IN WELLST
The Western Auto Supply Co. h
and the store room and baseme
2900 Easton avenue, Wellst
comprising a total of approximate
000 square feet.
the basement containing 6
are feet will be used as a s
ing department. The lease al
ludes a large parking lot in t
r of the building.
addition to five in St. Lou
St. Louis County, the Weste
Co. operates large stor
ughout the eastern and centr
ea.
e property is owned by M
Thuener Lively of St. Lou
Mrs. Bertha Thuener Leche
California.
e Edward Glick Co. negotiat
lease.

Boehmer Company Moves.
e Boehmer Real Estate C
opened offices at 7 N. Meram
t, Clayton. G. D. Schierbau
ales manager of the concer
merly located at 4 North Eight
et.

Only CONCO Has It! . . . MAGIC HAND CONTROL
The CONCO COMMANDER MODEL STOKER $5.73 Per Month Including Interest
RESIDENTIAL SIZE $179.50 COMPLETELY INSTALLED Your Unconditional Guarantee
NO PAYMENTS UNTIL DECEMBER
All Installations, Whether Domestic or Commercial, Carry CONCO'S "CERTIFIED GUARANTEE" for Performance Faultless Construction Engineered Installation
Factory Authorized Dealers
FRANK CARTER HEATING, INC. 2719 S. Grand Blvd. RI. 8965
KEIGHTLEY BROS. COAL CO. 3116 S. 39th St. GR. 8907
V. E. WESTFALL & SONS Lemay Ferry RI. 5686
WM. A. WUNDERLICH 3111 Gravois Ave. RI. 6011
R. W. STOCKWELL CO. W. Gore Ave. RE. 1644 (Webster Groves)
HEATH GUARANTEED HEAT CO. W. Lockwood RE. 0857

Are You Planning to Re
If so, consult us for att
apartments, flats, r
and industr
METROPOLITAN S
118 Locust Street

STOP WA
and Settling
E. F.
Nite Phone FO. 1464
HOUSE M 1548 S. V

YOUR BUIL
WILL RECOMM
OUR LUMB



EVERY good builder can easily prove to you that Goodfellow Lumber is tested piece by piece for moisture content and grade. He is glad to recommend good lumber. . . . The people who recognize that it is one of the wisest investments any prospective home owner can make. Don't force your builder to use lumber that will cause you grief later. Consult with him and let him understand that you want pre-shrunk stabilized lumber. It costs no more in construction, and saves you immeasurable worry and money in the years to come.

1. Better Quality
2. Moisture Tested
3. Stored in Sheds
4. Delivered as Needed

GOOD PRE-SHRUNK Stabilized

REAL ESTATE

REAL ESTATE ST. LOUIS POST-DISPATCH SECTION

REAL ESTATE

PART THREE — ST. LOUIS, SUNDAY MORNING, OCTOBER 9, 1938. — (C) — PAGES 1—14C

TO SUPPLY COMPANY LEASES STORE ROOM IN WELLSTON

The Western Auto Supply Co. has leased the store room and basement at 6000 Easton avenue, Wellston, comprising a total of approximately 12,000 square feet.

The basement containing 6500 square feet will be used as a service department. The lease also includes a large parking lot in the rear of the building.

In addition to five in St. Louis and St. Louis County, the Western Auto Co. operates large stores throughout the eastern and central states.

The property is owned by Mrs. Anna Thuener Lively of St. Louis and Mrs. Bertha Thuener Lechens of California.

The Edward Glick Co. negotiated the lease.

Boehmer Company Moves.

The Boehmer Real Estate Co. has opened offices at 7 N. Meramec avenue, Clayton. G. D. Schierbaum is sales manager of the concern, formerly located at 4 North Eighth street.

Only CONCO Has It! . . . MAGIC HAND CONTROL



The CONCO COMMANDER MODEL STOKER

$5.73 Per Month Including Interest

RESIDENTIAL SIZE $179.50 COMPLETELY INSTALLED Your Unconditional Guarantee

NO PAYMENTS UNTIL DECEMBER

All Installations, Whether Domestic or Commercial, Carry CONCO'S "CERTIFIED GUARANTEE" for Performance Faultless Construction Engineered Installation

Factory Authorized Dealers

FRANK CARTER HEATING, INC. 4 S. Grand Blvd. RI. 8965
KEIGHTLEY BROS. COAL CO. 6 S. 39th St. GR. 8907
V. E. WESTFALL & SONS Lemay Ferry RI. 5686
WM. A. WUNDERLICH 31 Gravois Ave. RI. 6011
R. W. STOCKWELL CO. W. Gore Ave. RE. 1644 (Webster Groves)

Distributors HEATH GUARANTEED HEAT CO. W. Lockwood RE. 0857

SAYMAN ESTATE SELLS 48 FLATS ON KENNERLY AVENUE

Holding Company of Late Soap and Patent Medicine Manufacturer Disposes of Series of Buildings With 375 Foot Frontage.

By Berry Moore

Approximately a block in length, a series of two-story structures comprising 48 flats at 3924-60, inclusive, Kennerly avenue, owned by the Thomas M. Sayman Investment Co. has been purchased by interests represented by the Hardesty Realty Co.

The real estate department of the Mercantile Commerce Bank & Trust Co. represented the Sayman interests in the negotiations. The consideration was not disclosed.

The property has a total frontage on Kennerly of 375 feet, with a depth of 100 feet, extending to the east and west alley of the block. The flats consist of three-room units, with bath, etc. Annual rentals aggregate $8000. Only one vacancy is reported.

The Sayman Investment Co. is primarily a holding corporation of the Thomas M. Sayman Estate, of

Continued on Next Page.

STOP . . Additional Housework

Buy the New Alumilite Venetian Blinds—with the everlasting finish and eliminate the drudgery of scrubbing and painting Venetian Blinds.

FORSLUND CO. 3563 Lindell FRanklin 0343

VENETIAN BLINDS Custom-Built Low prices on Cleaning, Repairing, Refinishing. MASTER-BILT VENETIAN BLIND CO. 4724 Easton, ROsedale 1174 Out-of-Town Inquiries Invited 28c Sq. Ft. Up

Real Estate SERVICE

SALES — LEASES PROPERTY MANAGEMENT

NONE TOO SMALL OR LARGE

LOANS ON DESIRABLE IMPROVED PROPERTIES

Real Estate Dept.

MERCANTILE-COMMERCE BANK AND TRUST CO. 8th and Locust Sts. CE. 3500

Are You Planning to Refinance Your Mortgage?

If so, consult us for attractive rates for loans on apartments, flats, residences, commercial and industrial buildings.

METROPOLITAN ST. LOUIS COMPANY 718 Locust Street CE. 8250

STOP WALL CRACKS and Settling Foundations E. F. DAVID

Nite Phone FO. 1464 HOUSE MOVING CO. 1548 S. Vandeventer Day Phone GR. 3092

YOUR BUILDER WILL RECOMMEND OUR LUMBER



Any good builder can easily prove to you that Goodfellow Lumber is tested by him for moisture content and grade. He is glad to recommend good lumber to his people who recognize that it is one of the finest investments any prospective home owner can make. Don't force your builder to use lumber that will cause you grief later on. Consult with him and let him understand that you want pre-shrunk stabilized lumber. It costs no more in construction, and saves you inestimable worry and money in the end.

GOODFELLOW PRE-SHRUNK Stabilized LUMBER

1. Better Quality
2. Moisture Tested
3. Stored in Sheds
4. Delivered as Needed

Goodfellow at Natural Bridge

NATIONAL MOVEMENT FOR TAX BETTERMENT OUTLINED

In at least one-half the states, leaders in tax reform have approved in principle the adoption of a limitation on the real estate tax and today they are preparing to bring before the people action to this end either through legislation or constitutional amendment, Myers Y. Cooper, Cincinnati, former Governor of Ohio, said addressing the Southeast Regional Conference of the National Association of Real Estate Boards held in Memphis, Tenn. Cooper, who is chairman of the association's national committee on real estate taxation, said that the excess burden of taxes which property owners are now paying beyond their rightful share amounts to fully 25 per cent.

At least nine states have already found an over-all limit on the real estate tax an effective method of accomplishing three distinct and important reforms in our taxation system: (1) limitation of the amount of the levy; (2) the forcing of a broader spread of the tax base; (3) putting a stop to unlimited spending by limiting easy sources of taxable funds.

There is, he said, a major proposal now being widely discussed to tax real property on a fixed or determined income basis. While this proposal is new to America, other nations have adopted it with the result that real values rather than imaginary values have been fixed on which taxable returns are made and taxes paid.

LIFE INSURANCE MAN BUYS HOME IN COUNTRY CLUB PLACE

Walter S. Payne, manager of the ordinary department of the Prudential Insurance Co. of America, in St. Louis, has purchased the residence at 7721 Club drive in Country Club place, Clayton.

Colonial in design, the house has eight rooms and three baths. There are glass enclosed porches on the first and second floors. The site is heavily wooded.

Cornet & Zeibig Inc. represented the purchaser and Le Grand Jones Inc. acted for the sellers. The purchase price was not announced.

Formerly of Salt Lake City, Payne recently removed to St. Louis to assume his new post.

Window Shades Cleaned, Cash and Carry 20c Ea.

Venetian Blinds Cleaned, 6c sq. ft. Taken Down and Rehung.

ACE SHADE CO. FO. 7166 "One of the Best" 4744 EASTON

SPECIAL FURNACES $1.50

Vacuum Cleaned — — — Repairing, New Furnaces, Smoke Pipes

LANCASTER FURNACE CO. FOrest 6642

VENETIAN BLINDS AND WINDOW SHADES of Better Quality . . . Made to Order . . . No Charge for Installation. Get Our Prices.

VICTOR SHADE CO. 6129 PAGE CAb. 2368

Buy STORM SASH DIRECT FROM A SASH & DOOR MANUFACTURER

STORM SASH 85c Up 2 Light Glazed

Hundreds of Stock Sizes at Low Prices Special Sizes and Porch Enclosures Made to Order.

CRESCENT PLANING MILL CO. 3227 N. 9th St. CEntral 8737

Sears Winter-Foilers!

SAVINGS in our Building Material Dept.

"Stormtite" STORM SASH



1.75 28"x59½"

SEALS HEAT IN . . . Stops Dangerous Drafts!

Made of 1st quality Pondosa pine, 1⅛ inches thick. Glazed with clear glass. Stormtite gives insulation where it's needed, at the windows. Complete stock of other sizes at proportionate savings!

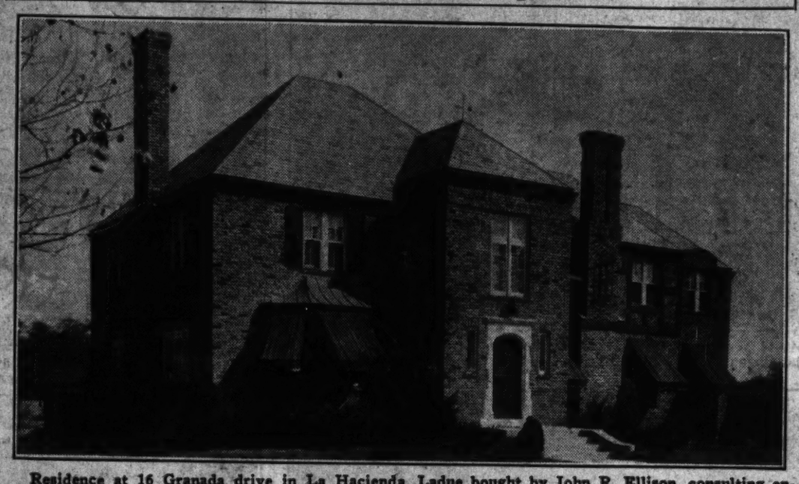
Stormtite Combination Doors first quality Pondosa pine. Replaces storm and screen door. Sizes 2'6"x6'7", 2'8"x6'9" 10"x6'11", and 3'7". Ea. 5.89

75-Lb. Roll Roofing, green slate surface. Covers 100 sq. ft. with two-inch lap. 1.55

Check Rail Window, complete, including inside trim weights, 1⅛" outside casing. 2'6"x4'10" . . . Ea. 6.88

SEARS ROEBUCK AND CO. GRAND BLVD. and KINGSHIGHWAY PRospect 6110 ROsedale 1000

House in County Acquired



Residence at 16 Granada drive in La Hacienda, Ladue bought by John R. Ellison, consulting engineer, from Mrs. Clara B. Baugh. W. B. Sheip & Co. handled the sale.

SWING TO ONE-FAMILY DWELLINGS IN AUGUST

Temporary Trend at Least From Apartments to Private Residences.

WASHINGTON, Oct. 8.—Nearly twice as many residential units for American families were built in cities of 10,000 population or more during August this year than in August, 1937, the Federal Home Loan Bank Board announced yesterday.

On the basis of statistics gathered from these cities, the board found that, while the number of all units constructed in August was slightly below those built in July, the total of one-family dwellings constructed in August was larger. This indicates at least a temporary trend from apartments to private residences.

Numerically, the board's survey showed:

All residential units built in August, 1938, 21,126; in August, 1937, 12,601; all residential units built in July, 1938, 21,660.

One-family dwellings built in August, 1938, 13,150; one-family dwellings built in August, 1937, 9426; one-family dwellings built in July, 1938, 11,707.

Index figures compiled on the basis of 100 for 1926 showed residential construction in the nation at 38.5 in August this year as compared with 23 in August, 1937, an increase of 67.4 per cent.

The rental market, on the basis of figures compiled by the National Industrial Conference Board, stood at 85.5 during August, exactly where it was in July.

SIX SUMMIT PARK HOMES DURING LAST TEN DAYS

Approximately 71 houses, erected in Summit Park, Brentwood, St. Louis County, by the Fairfax Construction Co., of which Arnold H. Maremont is president, have been sold, including six disposed of during the last 10 days.

The most recent purchasers include J. D. Ruick, warehouse manager of the Famous-Barr Co., Oscar Linde, with the Baldwin Piano Co., William Schirmer, with the MacGowan & Finnegan Cordage Co., Robert Walsh, district manager of the Pacific Coast Borax Co., William R. Miner, with the St. Louis Star-Times, Alvin J. Day, an engineer associated with the Bitucate Products Co., and Woody S. Ford, with the St. Louis Terminal Warehouse Co.

The new houses comprise five rooms and seven closets. New bathroom fixtures with pastel shades are an attractive feature. The houses are distinctive and dissimilar in design.

TRACT ON MOSELEY ROAD BOUGHT FOR DEVELOPMENT

William Clabaugh, contractor, has acquired 10 acres on the east side of Moseley road, just north of Ladue road, through B. Valle Grossman, realtor.

The tract will be subdivided into one-half acre plots for small homes. Electric and water mains are being installed, while a road construction is to be started within the next 60 days.

DOCTOR BUYS BRIARCLIFF SITE FOR HANDSOME RESIDENCE

Lot No. 27 of Briarcliff, comprising slightly more than an acre of ground, has been purchased by Dr. Charles Armin Gundelach. Plans have been made by the firm of Jamieson & Spearl for a handsome residence for the site.

Briarcliff is on the north side of Ladue road west of Price road. A. T. & Whitelaw Terry negotiated the transaction.

FURNACE : BOILER : STOVE REPAIR PARTS "FORSHAW" OF ST. LOUIS 110 South 12th St. CH. 2042

HOME CONSTRUCTION AT SEVEN-YEAR PEAK

Percentage Increase in Residential Building Sharpest Since Early Days of Recovery.

By the Associated Press.

NEW YORK, Oct. 8.—Residential building continued to set the pace for the current industrial recovery in September, soaring to a seven-year peak.

The Associated Press index of home construction, adjusted for seasonal and material cost changes, jumped to 77.8 per cent of the 1929-30 average in the third week of September from 75.9 in the previous period.

The latest figure was one-third above last year and the highest since May, 1931.

The upward surge in home building started in February, after the Government announced a more liberal down payment and loan plan in conjunction the Federal Housing Administration program.

The subsequent rush to build—boosting the index more than 80 per cent in seven months—was the most impressive, according to contractors, in more than a decade. The percentage increase, at any rate, was the sharpest since the early days of recovery from the 1929-34 depression.

Factory construction, however, has shown less response to the improved level of business and trade. Public building has only in recent weeks shaken off earlier lethargy, with the Administration "pump-priming" activity getting under way.

D. W. Piper Joins Weiss Co.

Daniel W. Piper, active in South St. Louis real estate for a number of years, has joined the sales force of the Weiss Real Estate Co.

FALL SALE—Highest Quality VENETIAN BLINDS . . . . . 28c Sq. Ft.

All sizes and colors. 5-day service. 1-yr. guarantee. Also removable slats. Stock Venetian Blinds, $2.45. Supplies sold, Refinishing, Mail orders. Buy direct from manufacturer. See Compare! American Venetian Blind Mfg. Co. PR. 8988 3311-15 Chouteau. Ewe to 8. Rates for Agents.



TILE IT YOURSELF!

A few hours and a few dollars will modernize your bath or kitchen. It's easy! We show you how. Phone for FREE copy, "The Bathroom Planner." Open Sundays 2 to 4 PM

MODERN FLOOR & WALL CO. 2221 S. Vandeventer. LA. 1611

REAL ESTATE LOANS City and County LOW RATES

3, 5, 10, 15 and 20 Year Loans FHA LOANS Approved Brokers for Investors Syndicate CONSTRUCTION LOANS MBA

EDWARD K. LOVE REALTY COMPANY 704 Chestnut St. MAin 1200

LOANS FHA SOUTHWEST BANK

If you are BUYING or BUILDING or IMPROVING a Home or Flat in St. Louis or St. Louis County, or intend to refinance your present mortgage, come in here where you can establish bank credit or phone PRospect 5200 for information. The new Housing Act has reduced the cost to you.

No Charge for Information

BUYS BUILDING IN INDUSTRIAL CENTER

Philip Carey Acquires Office and Warehouse Structure at 4165 Duncan Avenue.

The Philip Carey Co., manufacturers and distributers of roofing and insulation material, has concluded negotiations for the purchase of the one-story office and warehouse building at 4165 Duncan avenue.

The building is "L" shaped, with approximately 25,000 square feet of floor space. The lot has a frontage of 150 feet by a depth of 200 feet.

The concern, for the last 16 years, has occupied a building at 4485 Duncan avenue, now inadequate to its requirements.

J. Russell Moore, district manager of the concern, will have charge of the office. He was formerly stationed at Birmingham, Ala. The Anderson Leasing Co., handled the transaction.

FIRM REPORTS SEPTEMBER SALES TOTALING $232,260

The Dimmitt-Rickhoff-Bayer Real Estate Co. reports having closed 29 sales in September for prices aggregating $232,260. The list includes 16 residences, six bungalows, 3 flats and 4 parcels.

GARAGES



1-car frame, $120
2-car frame, $175
2-car brick, $395
Porches & Alterations
Perfect Const. Co. 4025 W. Pine
Terms—$5 Mo. & Up • FR. 0505

REPAIR Your Furnace, Boiler or Stove Now!

Have Your Dealer or Repair Man Get the Necessary Parts From A. G. BRAUER SUPPLY COMPANY 318 N. 3rd St. CH. 0445

NEW LUMBER

1x8-8 No. 3 Yellow Pine
2x4-8 No. 2 Yellow Pine
1x6-8 No. 2 Y.P. Flooring
16c Ea.

NEW MILL WORK

STORM SASH As low as, each 80c
GARAGE DOORS Opening size 8'x8', pair $13.49
PORCH SASH 18"x29"x6" 6-light, each $1.50

NEW WALL BOARD

WALL BOARD First quality, per ft. 2½c
PLASTER BOARD ¼", per 100 sq. ft. $3.25

ANDREW SCHAEFER JE. 2020 4300 Nat. Bridge JE. 2020

REALTY MEN TO HEAR INDUSTRIAL FINANCING TALK

New Types of Loans to Be Discussed at Milwaukee Convention —Women to Participate.

New possibilities and new methods in the financing of industrial real estate, farms, and housing developments are a phenomenon of today significant of real estate's place in the investment field. Concrete application of these possibilities is one phase of the whole preparation for changing conditions of general business with which realtors of the country will be concerned when they meet in Milwaukee Nov. 9, 10, 11 and 12, for the annual convention of the National Association of Real Estate Boards.

Important current questions of public policy affecting real estate, and objectives of the association for the coming year in developing sound fundamental conditions for real estate ownership and in establishing real estate business standards, will be discussed in three general sessions of the convention. Current development of real estate business practice over the country will be surveyed in some 25 staggered sessions of the association's specialized divisions, the American Institute of Real Estate Appraisers, the Institute of Real Estate Management, the Brokers' Division, the Land Developers' and Home Builders' Division, the Industrial Property Council, the National Mortgage Council and the Institute of Farm Brokers and Managers.

To Conduct Round Table.

New methods of financing industrial real estate purchase and improvement will be a central subject for industrial real estate specialists of the country who will hold a dinner meeting Nov. 10 at the Milwaukee convention under the auspices of the Industrial Property Council. Effect of the wages and hours legislation on industrial location will be one important question of the round table to follow the dinner.

George C. Smith, St. Louis, assistant to the president of the Missouri-Kansas-Texas Railroad, will conduct the round table. He, a former chairman of the association's Industrial Property Division, was for several years director of the very active Industrial Bureau of the Industrial Club of St. Louis, and earlier was director of the Industrial Bureau of the Baltimore Board of Trade.

Wallace W. True of the Equitable Life Insurance Co. will address the council on financing industrial real

Continued on Next Page.

See the NEW Below Priced—Porcelain—Economical—High Capacity INTERNATIONAL Oil Burning Circulator On sale at your authorized FURNITURE, APPLIANCE OR HARDWARE DEALER

Shades It Pays to Have Good Shades Cleaned by Us HESS-DARR SHADE COMPANY 4010 Chouteau

CLEANED All chemically cleanable grades up to 36-inch widths. Cash and Carry 30c Ea. New Shades At All Prices FR. 0277



FERTILIZE YOUR LAWN NOW With Special TURF

Distributed by K. L. KELLER Phone TErryhill 4-2261 CRAIG ROAD, CREVE COEUR, MO.



Save Wasted Fuel Dollars!

Enjoy Genuine Winter Comfort With "AFCO" Automatic Heating

Of course, you want modern, automatic heat for your home with all the advantages of winter air-conditioning. You also want to be certain of properly designed equipment, an expertly installed and balanced system and to be assured of economical operation.

Look at All Three Gas—Oil—Stoker Before You Decide

Examine the "AFCO" units, learn about the newest features of each, then you can make your own selection based on facts.

Lower Fuel Bills With "AFCO" Proved Economy

The experience of home builders and owners of modernized homes who selected "AFCO" is your best guide in choosing an efficient, economical air-conditioning heating system for your home.

ORDER AT ONCE

Buy now and receive a liberal allowance on your old furnace. This offer is for limited time only. Enjoy your new "AFCO" while you pay on our easy FHA plan. No money down, up to 3 years to pay. Investigate at once.

Write, Phone or Visit Our Showroom

OPEN EVENINGS

American Furnace Co. 2719-31 DELMAR BLVD. PHONE JE. 0934

Made in St. Louis AFCO Since 1900

AIR CONDITIONING HEATING SYSTEMS

For Gas — Oil — Coal or Coke

WASHED STOKER COAL — — — $2.50 Ton
Hand-Picked Furnace Coal — — — $3.15 Ton

COMPLIES WITH CITY ORDINANCE

3401 CHOUTEAU LEVITT COAL & COKE CO. LA. 2177

REAL ESTATE LOANS



Finance Carefully

With a long-term loan while interest rates are low, using our life insurance company or the FHA plan. One of our experienced loan officers will be pleased to discuss the advantages of such financing with you.

Laclede Bond & Mtg. Co.

Exclusive Loan Correspondent of The Metropolitan Life Ins. Co. The Largest Life Insurance Company in the World

714 Chestnut CH. 6912

FHA INSURED FINANCING — 20 YEAR MORTGAGES — FHA INSURED FINANCING

Repay in Small Monthly Installments

Covering interest, taxes and insurance. Paying off entire loan in 20 years.

LOANS ON NEW CONSTRUCTION

or refinancing present loans on homes, single flats or 4-family flats.

PRIVATE FUNDS FOR 3 TO 5 YEAR LOANS

No Monthly Payments

SINGLE MORTGAGE SYSTEM

Phone Main or Branch Office and a representative will call.

ANDERSON-STOCKE-BUERMANN

806 CHESTNUT PHONE: MAin 4393

Co-Operating With Approved Mortgagees of FEDERAL HOUSING ADMINISTRATION

3812 GRAVOIS Branch Office W. H. KIBURZ, Mgr. PHONE—LA. 4935

INVESTMENT PROPERTIES AND HOMES RECENTLY SOLD

The Hartwig-Dischinger Realty Co. report the following sales: For Mamie and Leone Diehl single flat 4212 North Florissant to Frank Jakes; for Hempelmann estate, 2921 University st. to John Imbierowitz; for Louis Sanders a four-family flat at 4102 Red Bud ave. to a client; for Walter Obermoeller and Mamie Schmidt property at 4009 North Twenty-second st. to a client of Brueseke Realty Co.; for Edna Huffman residence at 4473 W. Florissant to a client; for Manchester Bank, vacant ground in the 68xx block on Manchester rd. to Emil Vadner; for a client of Mary Fishman a two-family flat at 4000-2 Greer ave., to Joseph J. Jurczyk; for Home Owners' Loan Corporation a four-family flat, 4619-21 Pope avenue, to Louis Sanders; for John Buechler, a cottage at 4740 Beacon avenue, to Mike Palazzolo; for Louise Bockhurst a cottage at 4301 Pleasant st., to a client of A. R. Schaller; for Eugene Aubuchon a bungalow at 838 Abston ave., Ferguson, Mo., to Thomas J. Moore; for a client of Kuhs Realty Co. cottage at 3739 Sullivan ave., to John Knussman; for Elizabeth Haney residence at 2108 Bremen ave., to a client of A. R. Schaller; for Josephine Cira a single flat at 2520 Elliot ave. to a client of Gilbert Realty Co.; for a client a residence at 2239 Dodier st. to J. W. Kennedy; for a client of Frank A. Gilbert Realty Co. a single flat at 3215 Dodier st., to Josephine Cira; for Charles Smusin a bungalow at 5037 Alcott ave. to a client; for a client of Frank A. Gilbert Realty Co., 3846 Labadie ave. to a client; vacant on Dressell ave. to a client of Horn Realty Co.

SAYMAN ESTATE SELLS 48 FLATS ON KENNERLY AVENUE

Continued From Preceding Page.

which the Mercantile-Commerce is co-executor and co-trustee with Mrs. Luella B. Sayman.

The property sold had been acquired through a loan made by the Sayman Investment Co. prior to the death of Thomas M. Sayman, a millionaire manufacturer of soap and patent medicines, in September, 1937. It is understood plans of the purchasers contemplate extensive improvements to the buildings.

The Mercantile-Commerce recently disposed of an eight-family tenement at 2206-12 Carr street for the Sayman interests.

Submitted presumably by speculators, several offers have been made recently for the former seven-story Town Club Building at 1122-24 Locust street, and for the adjoining four-story building at 1126-28 Locust, both owned by the Thomas Sayman Investment Co., of which Mrs. Luella B. Sayman is president.

The former was acquired by Mr. Sayman under the provisions of a loan. The adjoining building at 1122-24 Locust street was purchased by him several years before his death, ostensibly as an investment. It stands at the southeast corner of the north and south alley of the block and is just east of the nine-story store of the Igoe House Furnishing Co. at the southeast corner of Twelfth and Locust streets.

Purex Deal Closed.

Purex Corporation, Ltd., manufacturer of a bleaching solution, has purchased a group of buildings with 3½ acres of ground at Chippewa and Ridgewood avenues, east of Kingshighway, for a plant on a large scale, as was forecast exclusively in last Sunday's Post-Dispatch.

Negotiations for the property were handled by William R. Cady, vice-president of the Mississippi Valley Trust Co.

Has 85,000 Square Feet.

The buildings, which are of brick and steel construction, comprise approximately 85,000 square feet of floor space, including a two-story office structure. Equipment, specially designed for the manufacture of the concern's products, is to be acquired for the new plant.

The property bought has a frontage of 300 feet on Chippewa. It is served by the Christy switch, operated in connection with the Missouri Pacific Railroad. The buildings, together with 10½ acres, were formerly occupied by the Algonite Corporation, manufacturers of synthetic stone building blocks, which was adjudicated a bankrupt in 1937. There are still 6½ acres of the original tract available.

The Purex Co., whose main plant is in Los Angeles, Cal., now operates a branch at 4999 Fyler avenue. H. H. Harris of Los Angeles, vice-president of the concern, has been in St. Louis in connection with the purchase.

HOUSE AT 2142 EAST HARRIS, OVERLOOKING PARK, SOLD

The residence of Mrs. Nellie Hannegan at 2142 East Harris avenue, purchased last week by Mr. and Mrs. Herbert O. Niemoeller. The JJoseph F. Dickmann Real Estate Co. handled the transaction.

The first floor consists of a large reception hall, living room, dining room, kitchen and pantry. There are four specious bedrooms, tile bath and sunroom on the second floor, with ample attic space on the third floor.

The matt brick structure stands on a 50-foot lot facing O'Fallon Park. There is a large two-car brick garage in the rear of the premises.

BUYS TEN ACRES ON WEBER ROAD FOR SUBDIVISION

The Affton Realty Co., has purchased 10 acres on the Weber road, at Forham avenue in St. Louis county with plans for the subdivision and improvement with attractive homes. The Brinkmann Realty Co. represented the seller in the negotiation, while the Jolly Real Estate Co. represented the purchaser.

Residences and Apartments Figuring in Week's Transactions



12-unit apartment building at 6640-44 Washington boulevard, University City, acquired by M. Rudolph. The Dubinsky Realty Co., the Chauncey P. Heath Realty Co. and the Barngrove Realty Co. participated in the negotiations.



House at 6325 Washington avenue recently acquired by Mrs. Mary Bernice Kauffman through A. T. and Whitelaw Terry.

REALTY BOND PRICE AVERAGE OFF 1.2 PCT.

Hotel Issues Slump 3.2 Per Cent in September as Result of War Clouds.

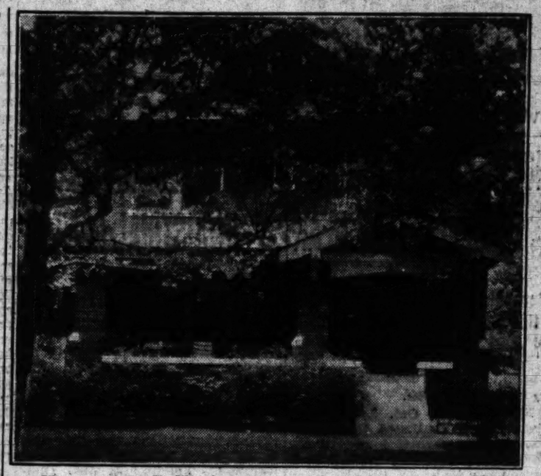
For the month of September the Amott-Baker realty bond price average shows a decline of 1.2 per cent on the basis of the market action of 200 representative issues.

It was generally believed that war in Europe at this time would have had a very unfavorable effect upon the prospects of the New York World's Fair. A large percentage of the issues included in the average stand to benefit greatly from a successful fair. Hotel issues during the month slumped 3.2 per cent as a result of these fears. In view of this situation, the investment house does not consider the general decline of the entire average of great importance. In fact it appears likely, with no further complications, that the upward trend of the past months will be resumed in October. Even during the past month 53 issues increased in price, 60 remained unchanged at the close and only 87 declined.

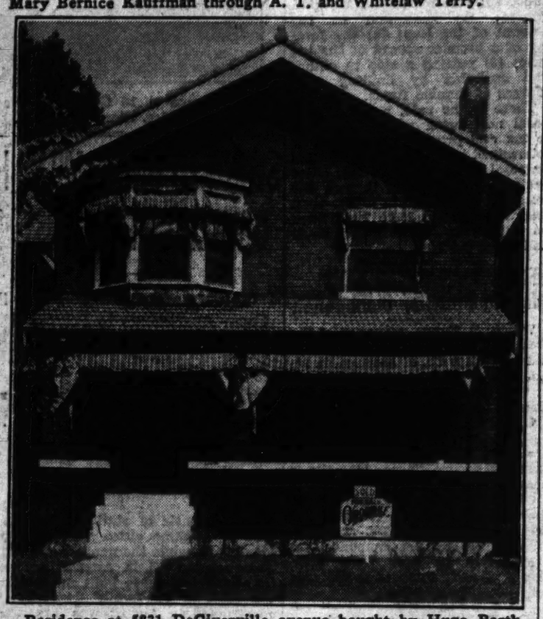
During September apartment hotel issues declined 1.7 per cent, housekeeping apartment issues dropped 1.3 per cent and office buildings and theaters were down 1.9 per cent and 1.1 per cent, respectively. For the first nine months of 1938 hotel issues are still 3.7 per cent above the 1937 close, apartment hotels 2.9 per cent up and theaters 1.6 per cent up.

By cities only Boston issues increased in the month, up 0.5 per cent. Philadelphia declined 2.1 per cent, New York 1.6 per cent, Pittsburgh 0.4 per cent, while Buffalo remained unchanged. For the three quarters of 1938 only Buffalo and Pittsburgh are above the December 31 (1937) figure. Buffalo is up 7.8 per cent and Pittsburgh 0.9 per cent. New York issues were down 0.3 per cent, Philadelphia is down 7.6 per cent and Boston 21.9 per cent.

The list from which the average was struck does not include any St. Louis issues, it being confined to eastern cities.



Home at 2142 E. Harris avenue purchased last week by Herbert O. Niemoeller through the Joseph F. Dickmann Real Estate Co. from Mrs. Nellie Hannigan.



Residence at 5831 DeGiverville avenue bought by Hugo Barth from Louis F. Lauman. H. A. & A. T. O'Rourke effected the sale.



Residence at 4353 McPherson avenue recently acquired by Frank M. Travis, represented by Cornet & Zeibig, Inc. The seller, Oscar Marx of Mount Carmel, Ill. was represented by Mary Potter Love, Inc.

REALTY MEN TO HEAR INDUSTRIAL FINANCING TALK

Continued From Preceding Page.

estate. He is in charge of this phase of his company's work.

Appraisers' Program.

With meetings of its committees opening two days in advance of the convention proper, the American Institute of Real Estate Appraisers is planning a very active program for the Milwaukee convention.

Valuation of retail business properties under today's rapidly changing economic conditions will be the subject of extensive discussion.

Gustavus Walker Dyer, professor of economics, Vanderbilt University, Nashville, Tenn., will be the principal speaker for the institute's annual banquet, to be held on the evening of Nov. 11.

E. L. Oostendorf, Cleveland, former president of the institute, will address its sessions on some important current objectives and current problems.

Farm Brokers' Session.

Speaking on a new system of making farm loans, Guy H. Williams, Indianapolis, will be a principal speaker at sessions of the Institute of Farm Brokers and Managers of the Association, which will hold two group meetings in connection with the coming convention.

Williams, head of his own company, which specializes in farm management, farm real estate brokerage, loans and appraisals, will speak at the institute's opening session Nov. 11.

Industrial Milwaukee will be studied by the visiting industrial property realtors in a tour arranged for the afternoon of Nov. 10 by the Milwaukee Real Estate Board, hosts to the convention.

A tour of Milwaukee's leading subdivision developments is being arranged by the host board as part of the program for the land developers and home builders division of the association. It will be scheduled Friday afternoon, Nov. 11. A tour of business and office structures especially interesting to brokers will be arranged for the same afternoon as a part of the program of the brokers' division.

A two-and-a-half-hour sightseeing tour of Milwaukee for women of the convention delegations is an interesting part of the very elaborate program of entertainment now being planned by the host board for visiting women.

Women realtors and women real estate salesmen of the country will have a national meeting of their own in connection with the coming annual convention of the National Association of Real Estate Boards at Milwaukee, Nov. 9, 10, 11 and 12.

The group meeting, the first of its kind ever to be held, will be a luncheon meeting. There will be an informal discussion of matters of common interest to women who are heads of real estate companies or who are otherwise engaged in the business of real estate. Mrs. W. H. Wright of Oak Park, business manager of the Illinois Association of Real Estate Boards, will preside.

HILLCREST RESIDENCE IS SOLD TO MRS. G. L. GRANT

The residence at 69 Aberdeen place in Hillcrest has been purchased by Mrs. G. L. Grant. It has eight rooms and baths. There is a two-car garage in the rear of the premises, with side drive. The lot is 53 by 150 feet.

The purchaser was represented by Cornet & Zeibig, Inc. The C. M. McDonald Realty Co. acted for the seller. The sale price was not announced.

LOCAL MEMBERS TO ATTEND MORTGAGE BANKERS MEETING

A large delegation of members of the Mortgage Bankers' Association of St. Louis will leave Tuesday to attend the Silver Jubilee convention of the Mortgage Bankers' Association of America to be held at the Drake Hotel in Chicago on Oct. 12, 13 and 14.

Following is a partial list of those who will attend the meeting: Minard T. MacCarthy, president of the local association; Martin Rust, vice-president; Joseph Schenk, secretary; George Stoltz, treasurer; Calvin Bowersox, John A. Love, Mary Potter Love, W. I. Christopher, Victor Hallauer, L. L. Seeman, Henry McRee, E. Crosby, W. C. Rainford, A. S. Love, C. H. Christel, J. G. Driscoll, Ralph C. Becker, Curt C. Mack, McCune Gill, L. E. Mahan, George J. Wanstrath and William H. Jaffke.

BUNGALOWS AND FLATS IN RECENT TRANSACTIONS

The Jos. C. Rengel Realty Co. reports recent transactions as follows: Flat at 3649 Humphrey for the estate of Edward Long to Clem Dierkes. Lot on Oleatha for Estella Cummings to Oscar W. Schwerdtfeger. Cottage at 2750 Rutger for W. R. Farber estate to R. J. Braun. Bungalow at 3929-31 Eller for a client of M. A. Rust & Sons Realty Co. to a client of Jos. C. Rengel Realty Co. Flat at 5732 Labadie for a client of Jos. C. Rengel Realty Co. to a client of M. A. Rust & Sons Realty Co. Residence at 3507 Magnolia for a client of Jos. C. Rengel Realty Co. to Charles and Julia Baker. Residence at 2356 Virginia for the account of Laura Pleus to Eleanor Foote.

Alexander Klein, formerly of the Western Federal Life Insurance Co. has joined the sales staff of the Jos. C. Rengel Realty Co.

16 VELDA VILLAGE HOUSES SOLD DURING SEPTEMBER

The Schuermann Realty & Building Co. reports sales of 16 newly built houses in Velda Village in September, as follows: Stanley Mazurek, 3017 Capehart Drive; Carl O. Olson, 3012 Gary Drive; Charles G. Soer, 3005 Kemp Drive; Waldo E. Biven, 3015 Gary Drive; Jerry Bresnahan, 3014 Capehart Drive; Herbert Patke, 3001 Gary Drive; Walter A. Doerr, 3004 Capehart Drive; James Marfia, 6320 Myron avenue; Geo. E. Foelsch, 3006 Gary Drive; Orval Klinghammer, 3009 Gary Drive; Chas. Olson, 3001 Capehart Drive; M. J. Griffin, 3022 Gary Drive; A. W. Bleckschmidt, 3019 Capehart Drive; Arthur J. Meyer, 3013 Capehart Drive; Francis W. Swanson, 3008 Kemp Drive; Mrs. Louise Werner, 3018 Capehart Drive.

LA HACIENDA RESIDENCE ACQUIRED BY J. R. ELLISON

The residence at No. 16 Granada drive, in LaHacienda, has been purchased by John R. Ellison, consulting engineer. It was owned by Mrs. Alma B. Haugh.

The first floor consists of spacious reception hall, powder and puff room, living room, dining room, breakfast room, large solarium and kitchen. The second floor comprises four master bedrooms and two baths and servants' rooms and bath.

KOOCHOOK COMPANY LEASES BUILDING AT 3141 LOCUST

Koochook Company, Inc., an auto parts concern, has leased a two-story reinforced concrete building at 3141-45 Locust street, owned by Frank A. Ruf estate, of which the Mercantile-Commerce Bank & Trust Co. is trustee. The lessee will occupy the building as a drive-in department and shop for auto accessories. The premises comprise more than 20,000 square feet of floor space.

Negotiations in this connection were handled by the real estate department of the Mercantile-Commerce Bank & Trust Co. The lease is for a long term.

DAIRY ADVERTISING CAMPAIGN

Producers' Committee to Draft Sales Improvement Plan.

By the Associated Press.

CHICAGO, Oct. 8.—Representative dairy producers have named a committee to advance plans for a national advertising campaign to be financed by the producers on a scale of 50 cents a thousand pounds of their butterfat output. John Brandt of Minneapolis was appointed chairman Wednesday and was authorized to call a national meeting to further the campaign. One official said producers of 45 per cent of the butterfat in Minnesota already had been signed.

Members of the committee included Bryce Landt, Wisconsin Dells, Wis., a representative of the Tri-State Dairy Committee; C. K. Vogel, Indianapolis, Ind., of the American Butter Institute; C. R. George, Marion, Ind., of the National Co-operative Milk Producers Federation, and George Mooney, Plymouth, Wis., of the national cheese industry.

Reports Suburban Lot Sales.

Victor Wm. Reitz Jr. reports sales of lots in suburban additions as follows: Two lots on Midland avenue, City View place, for L. J. Wenneker; lot on Balson avenue, Shaftsbury Heights, for Jos. Anselm; lot in Olive Street terrace, for client; two lots on Juniata avenue, 6300 block, for J. F. Spurling; lot in Pennsylvania Park No. 2, for Mrs. Betty Cafferata to client of County and City Realty Co.; lot in 5300 block Itaska avenue, for Anna L. Hileman to client of Beller Realty Co.; lot on Colby avenue in Roth Grove, for L. J. Wenneker; two lots in Pennsylvania Park No. 2 for Ben Paster to client of County and City Real Estate Co.; lot on Bartmer avenue in Roth Grove, for Adam Kulage.

ADVERTISEMENT

FARM BARGAINS EASY TERMS

The Federal Land Bank of St. Louis offers you bargains in farm lands on easy terms as low as ¼ cash, rest in 20-year loan at 5%. No trades! These are typical.

275 acres, Wayne County, Missouri, 3½ miles to Patterson; ½ mile to public road, 1½ mile to highway; 1½ mile to school, 2 miles to church; ½ mile to R. F. D.; two-story 8-room house, 2 barns; watered by well, cistern and St. Francis River; brown silt loam, lies gently rolling; 90 acres tillable, 80 acres pasture, 105 acres timber; $3800.

84 acres, Macoupin County, Illinois, 1¾ mile to Palmyra; ½ mile to paved State Highway No. 111; 1¼ mile to school, 1½ mile to church; ½ mile to R. F. D.; 5-room house, barn with shed, poultry house, three sheds; watered by well and cistern; gray silt loam, lies gently rolling, all upland; 60 acres tillable, 22 acres pasture, 2 acres waste; $6200.

If you prefer to locate in certain counties in Illinois, Missouri or Arkansas, name them when you write. We will send you lists of the farms for sale in those counties.

THE FEDERAL LAND BANK OF ST. LOUIS
St. Louis, Missouri.

Reach BUYERS through the POST-DISPATCH WANT AD PAGES

INDEX TO CLASSIFIED ADVERTISEMENTS

In This Section

REAL ESTATE

	Page		Page
Acreage	3	Houses, Colored (For Rent)	13
Apartments for Rent	9	Investment Property	8
Apartments for Rent (Furnished)	10	Lots for Sale	8
Apartments for Sale	7	Money Wanted	3
Bids, Plans and Estimates	2	Office Space	13
Business Property for Rent	13	Real Estate, Colored (For Sale)	8
Business Property for Sale	8	Real Estate (Country)	9
Bungalows Wanted to Rent	9	Real Estate in Exchange	5
Bungalows for Rent	12	Real Estate Wtd. to Buy	5
Bungalows for Sale	6	Real Estate Loans	3
Farms and Farm Land	8	Real Estate (Other Cities)	9
Financial	3	Residences for Rent	12
Flats for Rent	11	Residences Wanted to Rent	9
Flats wanted to Rent	9	Residences for Sale	9
Flats, Colored (For Rent)	13	Resorts (Country Board)	11
Flats for Rent (Furnished)	12	Stocks and Bonds	3
Flats for Sale	7	Suburban Property for Rent	12
Hotels	10	Suburban Property for Sale	8

BIDS, PLANS, ESTIMATES

Protect YOUR CAR!



LET US BUILD YOU A HOME OR GARAGE

Delay May Be Costly

EASY MONTHLY PAYMENTS if desired

PHONE OR WRITE FOR INFORMATION

MANCHESTER MFG. CO.

1210 S. VANDEVENTER — NEwstead 2050

FINANCIAL

LOANS ON REAL ESTATE



Plenty Money to Loan

Low Interest on Good Security

1st DEEDS OF TRUST FOR SALE

Large list of first deeds of trust at 5% and 6%. Clear certificate of title, ample insurance with each loan, papers ready for delivery. If you are looking for a wide-awake agent, avail yourself of my 40 years of successful business experience. I give all real estate problems my personal attention. SALES, LOANS, INSURANCE AND PROPERTY MANAGEMENT.

GEO. J. WANSTRATH

CE. 2940. 715 Chestnut. EV. 3295. Located in My Own Office Building.

We Offer EVERY FORM of HOME FINANCING

Long Term
Short Term
Monthly Payment
F. H. A.
For Construction
Purchase
Refinancing
Repair

No Commission or Renewals. Phone or Write for Booklet.

LAFAYETTE FEDERAL SAVINGS LOAN ASSN.

615 Chestnut MAin 2813

Est. 1875

FHA and INSURANCE COMPANY LOANS

For Construction or Refinancing. Long Terms—Low Rates.

A. G. Blanke R. E. Co.

711 Chestnut MA. 3046

Authorized Mortgage Loan Solicitor for The Fidelity Mutual Life Ins. Co. Investors Syndicate

MONEY AT LOW RATES

LOANED $92,000 LAST WEEK

To loan any amount on real estate; no delay; can arrange to pay back whole or part at any interest period.

Be Sure to Get Our Prices If You Desire a Loan

EDW. K. LOVE REALTY CO.

MAin 1206 704 Chestnut St.

HOME LOANS

Straight Three-Year

Monthly Payment, or F. H. A. Basis

Low cost, plus safe and kindly guidance, makes our loan service outstanding.

YECKEL, EARICKSON & CO., Inc.

AMER. HOME BLDG. & LOAN ASSN.

Monthly Payment, or F. H. A. Basis Low cost, plus safe and kindly guidance, makes our loan service outstanding. YECKEL, EARICKSON & CO., Inc. AMER. HOME BLDG. & LOAN ASSN. Frank J. Yeckel, Pres. & Gen. Counsel 3542 Gravois East of Grand

MONEY TO LOAN

STRAIGHT LOANS 3 TO 5 YEARS
LONG TERM LOANS 10 TO 20 YRS.

CITY OR C-O-U-N-T-Y
VERY LOW INTEREST RATES

O'ROURKE 14 So. Central, Clayton. CA. 2533

MONEY TO LOAN

ON ST. LOUIS and ST. LOUIS COUNTY REAL ESTATE.

STRODTMAN & STRODTMAN R. E. CO.

CE. 3966 3607 N. Broadway.

FIRST MORTGAGE LOANS

W. I. CHRISTOPHER & Associates, Inc.

506 Olive St. GA. 4022

Mortgage Loan Correspondent for Connecticut General Life Insurance Co.

NEED MONEY TO PAY TAXES? MAKE REPAIRS?

We make second deeds of trust.

HARRY M. FINE, 809 Chestnut. CH. 9181

MONEY TO LOAN

ON SOUTH AND SOUTHWEST PROPERTY; GOOD LOAN; INTEREST RATE ONLY 4 TO 4½ PCT. CAN HAVE EITHER 3 OR 6 YEAR TERMS; PRIVATE PARTIES ONLY. LA. 6648.

MONEY TO LOAN—I am trustee for funds which must be invested in first mortgages on improved real estate in St. Louis or St. Louis County; will accept 4½ per cent interest if security is first-class. Full particulars of loan must be furnished. Box K-309, Post-Dispatch.

SAVE COMMISSION—4½ and 5 per cent loans for 3 and 5 years up to 50 per cent of value; modern residence and flats in city and county; no delay; describe property fully. John A. Harvey, Mortgages, Rolla, Mo.

MONEY TO LOAN—Any amount of trust funds at 4½ per cent on real estate security, small charge; privilege of repayment given if desired; must be first deeds of trust; some description of property necessary. Box A-366, Post-Dispatch.

QUICK ANSWER

On any loan desired. 3, 5, 10, 20 years; low interest rates.

O'ROURKE FI. 4310 3471 GRAVOIS

LOW RATES—QUICK ANSWER "SEE US"

CHRISTIAN BRINKOP

3621 S. GRAND LA. 3040

LOANS ON REAL ESTATE

LONG TERM LOANS

MONTHLY PAYMENTS INCLUDE

- PRINCIPAL
- INTEREST
- INSURANCE
- TAXES

Get acquainted with our safe, economical, convenient Direct Reduction Home Plan. We'll gladly give you all the details.

ECONOMY FEDERAL SAVINGS & LOAN ASSOCIATION

722 CHESTNUT MAin 2460

MONEY TO LOAN

In sums to suit on St. Louis and St. Louis county real estate in good locations. Construction Loans Solicited

M. A. Rust & Sons Realty Co.

MAin 4551 816 Chestnut St.

Immediate Answer

Low Rates

Systematic Saving and Loan. Monthly Payments or Short Loans.

HAAS & ALT 516 WAINWRIGHT GA. 3101

MONEY TO LOAN

On improved real estate; building loans. J. HALLER R. CO., 705 Chestnut.

ANY LOAN—From 3 to 15 years; straight or monthly payoff; also second deeds city or county; immediate answer. CE. Jefferson 9640.

MONEY TO LOAN

In sums to suit; quick service. Kenney-Teelle, 5506 Nat. Bridge. MU. 72

AS TRUSTEE will loan estate money 4½ per cent interest without commission; give details of property. Box B-3[illegible] Post-Dispatch.

WILLIAM KEANE JR. INC. MONEY TO LOAN—FHA LOAN Sums to Suit. Quick Answer. 213 Wainwright Bldg. CHestnut 47[illegible]

WE MAKE FIRST DEEDS OF TRUST. Plenty of funds available. A. K. FEINBERG, 2914 N. Union. EV. 4900.

I WILL make loans to private parties 4½ per cent interest on homes, flats, apartments and acreage; give full particulars. Box B-344, Post-Dispatch.

INSURANCE FUNDS

LONG TERM loans; low interest rate. MULLIN-WALTERS REALTY CO., IN[illegible]

STRAIGHT LOANS

GROEBL-SENNIGER CO. FO. 3122.

MONEY TO LOAN—TRUST FUNDS INVEST, 4 PER CENT INTEREST. QUICK ANSWER. BOX L-284, P.-D.

MONEY TO LOAN on second mortgage also first; no agents. Box L-336, P.-D.

MONEY WANTED

WANT MONEY FOR 3 YEARS, 6 PER CENT? HAVE FOLLOWING GOOD SECURITIES:
$1000 S. Broadway; store and flat.
$1000 2100 south; brick cottages.
$1250 Oregon and Geyer, cottage.
$1500 Gaveline, near California; 4-family brick flat.
$1500 4054 Delmar; residence.
$1750 41xx Wyoming; frame flat.
$2000 Ohio and Rutger; 3-3 single.
$3000 Shenandoah and Ohio; residence, 7 rooms, vitrolite bath.
$2000 Russell and Oregon; residence.
$2500 34xx California; nice single.
$3000 18xx S. Compton; 4-5 single.
$3000 27xx Michigan; clean, single.
$3000 36xx Lee; 4-4 single.
$3250 Arsenal and Gravois; 3 residences, one loan.
$3800 52xx Morganford; residence.
$3500 S. Jefferson; two stores, two flats.
$4500 N. E. corner Virginia and Fillmore; filling station and bungalow; cement to south.
$5000 Kingshighway and Arsenal; modern 4-family.
Fully covered by fire and tornado insurance. Interest payable at office.
SERVICE REALTY CO., 4055 S. GRAND. Riv. 3611. Open Sundays and evenings.

FARM LOANS are the best security; will sell first deed of trust, $26,000, payable one-tenth each year at 6 per cent; appraisal $75,000; title guaranteed; interest as low as $1000. Abstract & Loan Co., Box 235, Charleston, Mo.

WISH to borrow $2500 on brick, 2-family flat buildings in South Side neighborhood, worth at present market $7000. Will pay 5 pct. interest but no commission. Will also pay expenses of loan papers. Box K-309, Post-Dispatch.

5 Pct., 6 Pct.; $17,000, $7500, $6500, $3500, $3000, $2500, $2000, $1500, $1250. Excellent security. See Mayor Glick. GLICK R. E. CO., N. W. Cor. 6th & Chestnut, Main 4182.

$4500 WANTED for first deed of trust, 5 pct.; 5-room modern brick bungalow in Normandy; 2-car brick garage; private party preferred. Box B-403, Post-Dispatch.

MONEY Wtd.—$12,000 on South Side family, all rented; private party preferred. Box K-61, Post-Dispatch.

$1000 FIRST—6 per cent, 722 Carroll; 3 brick; rent $23 month per off. CH. 2873.

NEED $3100; first deed of trust; 5½ per cent interest; 7-room residence in South St. Louis. GR. 1362.

$1000, $3000, $3350, $2000, $7500. A. H. WEBER 3617 GRAVOIS GRand 7333

$3500 Wtd—3 or 5 years; property worth $9000; liberal commission. Box L-[illegible] Post-Dispatch.

$9000—6-family, west; income $210 per month; 6 pct.; pay no commission. Box K-251, Post-Dispatch.

WILL pay $6000 cash for 5 or 6 room bungalow, Holly Hills district. Box [illegible] 59, Post-Dispatch.

$3500—Will pay $500 bonus and 6 per cent interest on my half of property. P[illegible] 5076.

THEATER construction loan, $9000 first; give $750 bonus at once. CE. 4893.

WANT $17,500 on almost new 16-family apartment. Box K-324, Post-Dispatch.

$2500, store, 2 flats; income $80 month; 6 pct. interest. Box K-291, Post-Dispatch.

$1250 1st deed of trust on 7-room brick residence. CO. 4433W.

$7500 new home under construction, 5 rooms, University City. Box K-292. Post-Dispatch.

$2500 CONSTRUCTURAL loan; Al security. Box O-121, Post-Dispatch.

$8000 FIRST deed on county property; good security. Box K-51, Post-Dispatch.

$2000, double flat, south; 6 pct. interest. Box K-185, Post-Dispatch.

$8500 ON $18,000 South Side bungalow. Box L-260, Post-Dispatch.

To buy, to sell, to call help or to recover lost articles, use Post-Dispatch want ads. Call MAin 1111 for an ad taker.

DEEDS OF TRUST FOR SALE

First deeds of trust, good locations, $2850, $3000, $3500, $3750, $4000, $5000, $7500, $8500, $10,000, $12,000. Perfect title and ample insurance.

M. A. RUST & SONS REALTY CO. Main 4551 816 Chestnut

FIRST DEEDS OF TRUST FOR SALE

Safeguarded doubly by the security and the property and our past reputation. TITLES CRYSTAL CLEAR. AMPLE INSURANCE.

O'ROURKE 14 So. Central Clayton. CA. 2533

PAPERS NOW READY

$1600 to $6000 deeds of trust for sale. Ample security, titles clear. Get details.

O'ROURKE RI. 4310 3471 GRAVOIS

FIRST DEEDS OF TRUST, 6 per cent interest, clear title, good security; improved property; $2750, $3000, $4850.

DIMMITT-RICKHOFF-BAYER, ST. LOUIS

$1000, $3000, $4500—5 per cent first mortgages on improved Olive Street rd. properties; near U. C. WY. 0555, call Olive.

$1200, 6 pct., 7 rooms, value $3000; $3000 on single flats, south. Box K-[illegible] Post-Dispatch.

6% CHOICE, MODERN, WELL-RENTED PROPERTY. BOX K-270.

$600 6 PCT. deed of trust, 3 to 1 security at Kinmswick, Mo. FL. 3000.

$3000 FIRST at 6 per cent, 4397 Park; title perfect. RO. 1661.

$600—7-room brick residence, 1½ years run; 4½ pct. Box K-238, Post-Dispatch.

DEED OF TRUST—6 per cent, $[illegible] good security. Box L-366, Post-Dispatch.

FIRST DEED OF TRUST—$2500, 6 per cent. Box L-390, Post-Dispatch.

FIRST DEED OF TRUST—6 per cent, $1250. Box L-296, Post-Dispatch.

$2000 FIRST deed of trust, 5 per cent interest on nice 2-family flat. GR.

DEEDS OF TRUST WANTED

WILL ACCEPT DEEDS OF TRUST, E[illegible]

As Part Pay on Improved Real Estate

No Agents: Box K-164 Post-Dispatch

WANT deeds of trust; four of $2500, nominal fee. Interest covered by security. Box Y-97, Post-Dispatch.

SUBURBAN SALES

Real Residence Bargains

CITY HOMES

2003 ALLEN—9 rooms, 2 baths.
6024 CATES—9 rooms, 1 bath.
15 KINGSBURY—11 rooms, 4 baths.
5065 LINDELL—15 rooms, 4 baths.
6291 LINDELL—10 rooms, 3 baths.
5925 LINDELL—11 rooms, 3 baths.
6147 LINDELL—9 rooms, 3 baths.
5233 RAYMOND—10 rooms, 2 baths.
4333 WASHINGTON—10 rms., 3 baths.
4056 WESTMINSTER—15 rms., 3 baths.
6054 WESTMINSTER—7 rms., 1 bath.
4263 WEST PINE—10 rms., 2 baths.
4484 WEST PINE—16 rooms, 3 baths.

UNIVERSITY CITY

6905 KINGSBURY—8 rooms, 3 baths.
6941 WASHINGTON—9 rms., 3 baths.
7103 WATERMAN—9 rms., 2 baths.

CLAYTON DISTRICT

3 ABERDEEN—8 rooms, 2 baths.
89 ABERDEEN—7 rooms, 2 baths.
78 ABERDEEN—8 rooms, 2 baths.
xx CARRSWOLD DR.—13 rms., 3 baths.
19 CRESTWOOD DR.—8 rms., 2 baths.

PARKVIEW DISTRICT

6334 PERSHING—8 rooms, 2 baths.
6346 WASHINGTON—10 rooms, 2 baths.
6212 WATERMAN—9 rooms, 3 baths.
6210 WESTMINSTER—8 rooms, 3 baths.

IN THE COUNTY

9115 CLAYTON, near Lay—9 rooms, 3 baths. New. Open today.
10 GEORGIAN ACRES—Clayton Rd. east of Geyer, 9 rooms, 2 baths.
KENT ROAD, near Clayton—10 rms.

RICHMOND HEIGHTS DISTRICT

LAKE FOREST—5 attractive homes, 10 to 12 rooms, 3-4 baths, special low prices.

HENRY R. WEISELS CO.

8th and Chestnut. CHestnut 480[illegible]

if you plan to build a new home

be sure to look at the perfect locations in

CLAYTON GARDENS

The newest restricted home in the West End.

All improvements are in and paid for.

A modest cash sum will finance your home here under a convenient plan.

Forsythe and Ladue

Get plat and information at our office on the grounds

Shaw & Francis, Inc.

CAbany 2744

NEW COLONIAL

51 Bellerive Acres

Custom detailed and built by architect and engineer; ten years advanced in construction features; triple insulated; damp-proof basement; fireproof floor slab; year 'round air-conditioning; Westinghouse kitchens; guest room and bath first floor, four bedrooms, three baths, second floor; heavily wooded lot, 125x229.

PRICED AMAZINGLY LOW

OR should you desire to build, we have available ½ acre to acre tracts, naturally covered with huge oaks. SEE BELLERIVE ACRES. Drive out to 8200 we on Natural Bridge Rd.

Carl G. Stifel Realty MU. 7[illegible]

"GREENHILLS"

Building Sites

Now available in restricted area.

Immediately west of Woods Mill Road, on new Superhighway

8 to 90 Acres.

Plats and complete information upon request.

EDWARD L. BAKEWELL

118 N. 7th St. CHestnut 5555
1730 Forsythe CAbany 5555

HOUSE OF QUALITY

6-room modern brick bungalow; oak floors, tile floor bath, garage, lovely basement with kitchen equipment. Exceptional property kept in the best of condition. High location on corner lot [illegible] Windsor.

OPEN SUNDAYS

8804 St. Charles Rd. Winfield 0244

John H. ARMBRUSTER & CO.

SEE TODAY'S BEST BARGAIN PAGE 3C

ACRES of land. Inquire Richard's Garage, Fenton, Mo.

DEEDS OF TRUST FOR SALE

DEEDS OF TRUST FOR SALE
First deeds of trust, good locations, $950, $3000, $3500, $3750, $4000, $5000, $5500, $7500, $8500, $10,000, $12,000. Perfect title and ample insurance.
H. A. RUST & SONS REALTY CO.
Main 4581 816 Chestnut St.

FIRST DEEDS OF TRUST FOR SALE
Safeguarded doubly by the security of the property and our past reputation.
TITLES CRYSTAL CLEAR, AMPLE INSURANCE
★ O'ROURKE 14. fls. Central, Clayton. CA. 2533

PAPERS NOW READY
$1000 to $6000 deeds of trust for sale. Ample security, titles crystal clear. Get details.
O'ROUPKE RI. 4310 5471 GRAVOIS

FIRST DEEDS OF TRUST, 6 per cent interest, clear title, good security; improved property; $2750, $3000, $3500, $4850. DIMMITT-RICKHOFF-BAYER, ST. 1314.

$1300, $3000, $4500—5 per cent first mortgages on improved Olive Street rd. properties; near U. C. WY. 0555, call 9020 Olive.

$1200, 6 pct., 7 rooms, value $3000; also $3000 on single flath, south. Box K-378, Post-Dispatch.

6% CHOICE, MODERN, WELL-KEPT PROPERTY. BOX K-270, P.-D.

$800 6 PCT. deed of trust, 3 to 1 security, at Kinmswick, Mo. FL. 3000.

$3000 FIRST at 6 per cent, 4397 Forest Park; title perfect. RO. 1661.

$600—7-room brick residence, 1½ years to run; 4½ pct. Box K-238, Post-Dispatch.

DEED OF TRUST—6 per cent, $3000; good security. Box L-366, Post-Dis.

FIRST DEED OF TRUST—$2500, 6 per cent. Box L-390, Post-Dispatch.

FIRST DEED OF TRUST—6 per cent, $1250. Box L-296, Post-Dispatch.

$2000 FIRST deed of trust, 5 per cent interest on nice 2-family flat. GR. 9594.

DEEDS OF TRUST WANTED
WILL ACCEPT
DEEDS OF TRUST, ETC.
As Part Pay on Improved Real Estate
No Agents
Box K-164
Post-Dispatch

WANT deeds of trust; four of $2500 each; nominal fee. Interest governed by security. Box Y-97, Post-Dispatch.

SUBURBAN SALES

Real Residence Bargains

CITY HOMES
3003 ALLEN—9 rooms, 2 baths.
6024 CATES—9 rooms, 1 bath.
15 KINGSBURY—11 rooms, 4 baths.
5065 LINDELL—15 rooms, 4 baths.
6291 LINDELL—10 rooms, 3 baths.
5925 LINDELL—11 rooms, 3 baths.
6147 LINDELL—9 rooms, 3 baths.
5333 RAYMOND—10 rooms, 2 baths.
4333 WASHINGTON—10 rms., 3 baths
4056 WESTMINSTER—15 rms., 2 bths
6054 WESTMINSTER—7 rms., 1 bath.
4263 WEST PINE—10 rms., 2 baths.
4484 WEST PINE—16 rooms, 3 baths

UNIVERSITY CITY
6905 KINGSBURY—8 rooms, 3 baths.
6941 WASHINGTON—9 rms., 3 baths.
7103 WATERMAN—9 rms., 2 baths.

CLAYTON DISTRICT
3 ABERDEEN—8 rooms, 2 baths.
59 ABERDEEN—7 rooms, 2 baths.
78 ABERDEEN—8 rooms, 2 baths.
xx CARRSWOLD DR.—12 rms., 3 b.
19 CRESTWOOD DR.—8 rms., 2 b.

PARKVIEW DISTRICT
6334 PERSHING—8 rooms, 2 baths.
6348 WASHINGTON—10 rooms, 2 b.
6212 WATERMAN—9 rooms, 3 baths.
6210 WESTMINSTER—8 rooms, 3 b.

IN THE COUNTY
9115 CLAYTON, near Lay—9 rooms, 3 baths. New. Open today.
10 GEORGIAN ACRES—Clayton Rd. east of Geyer, 9 rooms, 3 baths.
KENT ROAD, near Clayton—10 rms.
RICHMOND HEIGHTS DISTRICT
LAKE FOREST—5 attractive homes, 10 to 12 rooms, 3-4 baths, at special low prices.

HENRY R. WEISELS CO.
8th and Chestnut. CHestnut 4800

if you plan to build a new home
be sure to look at the perfect locations in
CLAYTON GARDENS
The newest restricted home in the West End.
All improvements are in and paid for.
A modest cash sum will finance your home here under a convenient plan.
Forsythe and Ladue
Get plat and information at our office on the grounds
Shaw & Francis, Inc.
CAbany 2744

NEW COLONIAL
51 Bellerive Acres
Custom detailed and built by architect and engineer; ten years advanced in construction features; triple insulated; damp proof basement; fireproof floor slab; year 'round air-conditioning; Westinghouse kitchen; guest room and bath first floor, four bedrooms, three baths, second floor; heavily wooded lot, 125x220.
PRICED AMAZINGLY LOW
OR should you desire to build, we have available ½ acre to acre tracts, many covered with huge oaks. SEE BELLERIVE ACRES. Drive out to 8200 west on Natural Bridge Rd.
Earl C. Stifel Realty MU. 7171

"GREENHILLS"
Building Sites
Now available in restricted area.
Immediately west of Woods Mill Road, on new Superhighway
8 to 90 Acres.
Plats and complete information upon request.
EDWARD L. BAKEWELL
118 N. 7th St. CHestnut 5555
7720 Forsythe CAbany 5555

HOUSE OF QUALITY
5-room modern brick bungalow; oak floors, tile floor bath, garage, lovely basement with kitchen equipment. Entire property kept in the best of condition. High location on corner lot at 9000 Windsor.
OPEN SUNDAYS
8854 St. Charles Rd.
Winfield 0244
JOHN H.
ARMBRUSTER & CO.

SEE TODAY'S BEST BARGAIN
PAGE 3C

ACRES of land. Inquire Richard's Garage, Fenton, Mo.

SUBURBAN PROPERTY FOR SALE

Neighbors

MAKE A COMMUNITY. HERE ARE A FEW OF THE 71 RECENT BUYERS OF

SUMMIT PARK HOMES

Mr. and Mrs. Vernon Lemmon, Professor, Washington U.
Mr. and Mrs. Adrian Scovil, Architect, Shell Co.
Mr. and Mrs. Marshall Whitcomb, Accountant, Kroger Co.
Mr. and Mrs. Ruick, Warehouse Mgr., Famous-Barr.
Mr. and Mrs. Robert Walsh, District Mgr., Pacific Borax Co.
Mr. and Mrs. Louis T. Bernero, Engineer, U. S. War Dept.
Mr. and Mrs. Lon Hunicke, Architect and Builder.
Mr. and Mrs. Woody Ford, St. Louis Terminal Warehouse Co.



5 and 6 room brick Colonial on 50-ft. lots, no two alike. Log-burning fireplaces; decorated washable walls; insulated; weatherstripped; 7 large closets; overhead garage doors. Tile kitchen and baths. Adjacent to Kirkwood-Ferguson car, grade school, high school, churches and shops. Yes, fully restricted.

$42.85 Monthly Is All You Pay on the F. H. A. Plan

Take North and South Road Between Clayton and Manchester Roads to Rosalie—Then 1 Block East.

FAIRFAX CONSTRUCTION CO. 18 N. MERAMEC CA. 6966

9802-06 MIDLAND



$4750

Attractive 5-room Colonials, constructed of the best materials and workmanship; real fireplaces, tile baths and kitchens, built-in cabinets, 13-16 inch select hardwood floors, spacious closets, shades, copper screens, garage in basement; large lots, 50x200; yards sodded and planted with shrubbery; on concrete street and car line. 1 block to schools; near stores and churches. Just the place for a family out in the open where environments are so desirable. St. Charles rd. to Lackland, south to (car tracks) Midland, then west to 9802-06. Easy terms.

FRED G. BORGSCHULTE
Winfield 1150 8411 LACKLAND AVE. WAbash 1109

Today's Best BARGAIN
1939 PLYMOUTH ROADKING AND THIS BUNGALOW
ON A BEAUTIFUL 5-ACRE ESTATE
ALL for less than the cost of a much smaller city bungalow of equal construction quality if sold today.



Practically new, generously planned 6 rooms, bath and screened lounge on one floor; quarter oak floors; wood-burning fireplace in studio living room.

Large attic; spacious basement, house built like a fortress, covered with an expensive asbestos tile roof; taxes ridiculously low; school bus passes front door.

Transportation: Your present family car and the new 1939 Plymouth Roadking.

Terms if desired, can be arranged through agent. Bring earnest money with you.

Open for inspection 10 a. m. to 5 p. m. Drive out today. Only 6 miles south of city limits (30 minutes from downtown). Drive out Telegraph rd. to Yaeger rd., turn right on Yaeger rd. and continue on Yaeger rd. ¼ mile beyond the Oakville School. 1939 Plymouth on front terrace.

Sun. Phone Riv. 1314W
ARTHUR E. JOHNSON & CO. 7619 Ivory Riv. 1556

North Side
LITZINGER ROAD
West of Warson Road
Handsome residence of English design recently finished; completely modern in appointments; 4 master bedrooms, 2 baths, 2 maids' rooms, 2 baths, lavatory; rathskeller. . . . . .
Your Inspection Is Invited
Olive Street Rd.
EDWARD L. BAKEWELL
118 N. 7th St. CHestnut 5555
7720 Forsythe CAbany 5555

15 Built—11 Sold
Geyer Road — just north of Manchester Road—4-5-6 rooms, fully insulated. Lots 276 feet deep. All utilities — close to schools and transportation. Nominal down payment, balance $31.82 complete monthly payment.
Fairfax Construction Company
18 N. Meramec CAbany 6966

D.R.B. REALTORS
Her's a Value!
No. 14 Hardith Hills Court; a dream bungalow, 5 rooms one floor, unfinished second, beautiful bath and kitchen, ideal location. $6400.
DIMMITT-RICKHOFF-BAYER, ST. 1314

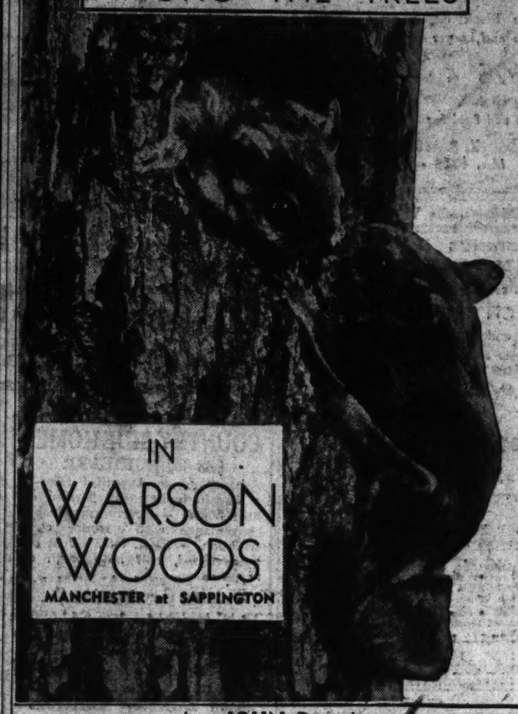
NEW BRICK BUNGALOW
3 ROOMS
$3100—$250 CASH.
Something different! complete with shades, screens, fixtures.
STREET AND SIDEWALK, SEWER MADE
1289 Walton rd. 8360 West on Olive Street Rd.
SEE THIS TODAY
Open Until 9 P. M.

THE ORCHARDS
Out Ladue Road to Dielman Road (½ mile west of Price Road) then ½ mile North.
A Perfect Spot to Build Your Home.
½-Acre to One-Acre Tracts.
All Improvements Proper Restrictions
Two New Homes Now Ready
No. 11—4 bedrooms, 2 baths.
No. 16—3 bedrooms, 2½ baths.
B. VALLE GROSSMAN
9015 Forsythe Blvd. CA. 8012

SLASHED!
Price cut to $5950. This 7-room modern brick residence at 8364 Midland has been reduced for a quick sale. Oak floors, tile floor bath, hot water heater, furnace with stoker, garage and corner lot 70x140.
OPEN SUNDAYS
8854 St. Charles Road
Winfield 0244
John H.
ARMBRUSTER & CO.

SUBURBAN PROPERTY FOR SALE

a cozy home AMONG THE TREES



IN WARSON WOODS
MANCHESTER at SAPPINGTON

★ JOHN P. ★
6401 MANCHESTER. **DOLAN** HI. 2610
Realtors

LOTS - $100.00 - LOTS
LIQUIDATION SALE
ELEANOR PARK No. 2
NATURAL BRIDGE and BROWN ROAD
Some Choice Lots Unsold in the Gigantic Auction Sale!
MUST BE SOLD ON ORDER OF FEDERAL COURT
YOU MADE THE PRICE!
SEE THEM—MAKE YOUR SELECTIONS!
Representatives on the Premises
C. J. STATTLER, TRUSTEE
John McMenamy Inv. & R. E. Co.
425 Title Guaranty Bldg. CHestnut 3962

FLORISSANT VALLEY
326 Acres—Robert M. Brown Estate
Here is a complete Estate with substantial main dwelling house, accompanying keeper's house, hay barn, stable, etc. All of these 326 acres of exceptional fertile ground in cultivation. This Estate would make a wonderful stock farm or a gentleman's estate, or would be excellent for Club or Institution.
Complete information upon request.
EDWARD L. BAKEWELL
118 N. 7th St. CHestnut 5555
7720 Forsythe CAbany 5555

Farms
Small, Attractive, Near Town
Mary Potter Love
Inc.
2 Forsythe Walk, Clayton, Mo.
Randolph 8150

X BEAUTIFUL NEW SACAMORE LANE SUBDIVISION
Southwest corner of Brown and Lackland roads. It has 19 acres with all improvements including subdivision sewers. See salesmen on premises for plat.
OPEN SUNDAY
8854 St. Charles Road
Winfield 0244
JOHN H.
AMBRUSTER & CO

SPECIAL OFFERING
NO. 10 GEORGIAN ACRES
On the south side of Clayton road, just east of Geyer road. We offer an unusual opportunity to purchase a new white Colonial residence with 8 rooms, 3 baths, 3 large screened porches, semi-fireproof construction, 1-acre lot, completely decorated, venetian blinds, ready to move in for less than $20,000. See it Sunday sure—see it.
DIMMITT-RICKHOFF-BAYER. ST. 1314

NEAR HIGH RIDGE, MO.
14½ miles from city limits on Gravois rd., new 6-room modern frame bungalow, 1½ acres, 150-ft. frontage, now vacant and open for inspection. Low cash price. May trade.
O'ROURKE RI. 4310 5471 GRAVOIS

8720 ARGYLE
Being sacrificed at $5450; 4 large rooms; practically new; 13-inch brick walls; very deep and wide lot; chicken house and garden. An opportunity of a lifetime for the right party. Terms as low as $500 cash. Open for inspection today.
HOLLY HILLS 5624 S. GRAND Riv. 7117

NEW COLONIAL RESIDENCE
No. 17 Countryside Lane
Over One Acre of Ground
Your Inspection Invited Today
WEST SIDE OF GEYER ROAD
¾ Mile South of Clayton Road
HARTMANN-HEINRICH
Realtors. LA. 2165

NEAR TILLES PARK
Attractive brick home of 6 rooms and breakfast room, rathskeller, automatic heat, too small for owner; want immediate sale, a rare bargain at $8500.
D.R.B. REALTORS
DIMMITT-RICKHOFF-BAYER, ST. 1314

OPEN 1 TO 5
5-room brick bungalow; 1 block south of Manchester road on Berry road, east side. See this attractive home that can be purchased with rent receipts.
Webster Groves Trust Co.
REpublic 2400 Realtors

OPEN TODAY
OWNER LEFT CITY
No. 2 Stonelelgh Towers, east side of Price rd., one mile north of Ladue rd. 7 rooms, 2 baths, 4 bedrooms, large living room, 2-car garage; ¾ of an acre; terms; price $11,500.
CH. 1238. W. B. SHELF & CO.

6-ROOM MODERN FRAME
718 W. Velma, Normandy Manor; must sell; wants city property; quick deal.
O'ROURKE RI. 4310 5471 GRAVOIS

HOME FOR AGED AND INVALIDS
At Manchester; beautiful home with splendid shaded grounds; large rooms; excellent care; low rates. Write Manchester rd. to east side of Manchester. OZARK NURSING HOME. Mrs. Chastain, proprietor, Manchester, Mo.

Modern 5-Room Brick
Lot 50x185, beautiful shade trees; $3950; terms; second bungalow north of Page av., west side O'Connell av.; address by appointment.
F. HALLER B. CO. 7705 Gravois

BARGAIN, $10 PER FOOT
South side Olive street road, east of Lindbergh; 250x225.
S. B. M. STOLTMAN, R. E. CO.
REALTORS
4003 Cheltenham Av. FR. 1081

PRICE REDUCED
A modern 7-room frame bungalow; attached garage; corner lot; 100x150; 4-10 mile west of Lindbergh on Olive Street rd. All in A-1 condition.
REALTOR DOLAN HI. 2610

IN VELDA VILLAGE HILLS
LARGE SANITARY SEWERS . . . NO SEPTIC TANKS

An Invitation TO LIVE IN A BETTER HOME *This Fall . . .*



MODERN 5-ROOM BUNGALOWS
as little as $31.28 Per Month
Including principal, interest, taxes and insurance.

2200 Lucas Hunt Rd. East to 2900 Maywood or 6900 Natural Bridge Rd., then South to Maywood.

F. H. A. APPROVED 90% LOAN

Cape Cods—Colonials—Modern Stone—all these designs await your choosing in Velda Village Hills. Velda Village Hills are unequalled for landscaping—modern planning and property improvements.

These homes are fitted with improvements featuring hardwood floors, tiled kitchens and baths—Venetian blinds. They are convenient to schools, churches and transportation.

SCHUERMANN BLDG. & REALTY CO.
6104 EASTON *Realtors* MU. 5700



Modern Colonial in SUNSET TERRACE
4 bedrooms
2 baths second floor
Lavatory first floor
Tiled baths and kitchen
Cedar-lined closets
Oil heat air conditioned
14½x26-ft. living room
112½-ft. lot—2-car garage
Native trees
PRICED TO SELL
No. 3 Lincoln Drive—Just Off Lindbergh, between "66" and Gravois
OPEN for INSPECTION
REALTOR DOLAN HI. 2610

$4900
2833 LYNDHURST AV.
St. Louis County's best buy just completed. 5-room brick bungalow; tile kitchen and bath, built-in cabinets and sink, hardwood floors, real fireplace with large screened porch in rear; nice size lot with fruit trees. If you are looking for a nice home see this one today. Drive out St. Charles road to Lyndhurst av., 7900 west, then three blocks north. Open all day Sunday.
E. L. FARRELL, Builder
Phone Winfield 1415

5-ROOM BRICK, $3975
Think of it! A modern brick bungalow on lot 50x165; 1 block to street car; close to schools.
REALTOR DOLAN HI. 2610

$3250
NEW BRICK BUNGALOWS
Modern 4 rooms; garage; Chambers road, corner Winkler drive (between W. Florissant and Halls Ferry road). Your opportunity; easy terms. Harry L. Popp, Realtors, 6525 Page. PA. 5119.

$4950—$500 DOWN
Brand-new 5-room brick bungalow, 8523 PHILO—OPEN
O'ROURKE RI. 4310 5471 GRAVOIS

SACRIFICE
4-room bungalow, room for bath; water, electric, garage, with room for laundry; beautiful large shade trees. See the owner, E. W. Mertenson; property located at 2230 Mary av.

BRICK COLONIAL—OPEN 2-5 P. M.
½ mile south of Oakville on Telegraph; 5 rooms 1 floor, attic; ½ acre or more.
MEHLER 3216 S. Grand LA. 4000

$100 CASH, $10 PER MONTH
And interest; 3.99 acres, 4-room house, poultry house, electric, fruit and grapes. Kirkwood 1746.

BERRY ROAD
North of Kirkham; early American house designed by Gale Henderson, architect; 2 bedrooms and bath first floor; 2nd floor one bedroom, also space for two bedrooms and bath; lot 133x350; price reduced. Owner will show.
BUTTS R. E. CO., 705 Chestnut. RE. 1147

TO BUY OR SELL in St. Louis County, see the firm that really does the business. We specialize in homes, if you want to buy or sell, try us first. Plenty of cash to finance any sale. Use our loan facilities to help sell or buy a fine home in the county. Open Sunday.
FRANKLIN E. MEYER CO., FA. 3390.

ATTENTION DISCRIMINATING BUYERS
BLACK CREEK LANE, 29—New colonial; 5 bedrooms, 3 baths; unusual house; attractive price.
R. F. ANDERSON CO., CA. 6121.

4 ACRES—6-room house, electric; deep well, large chicken house, fruit, 3 miles south near Telegraph rd.; $6000.
MORRIS AACH CO., INC., 826 Chestnut.

BUILDING LOTS—6; on hard road, schools, church, water, electric; 1½ miles from city; $1200 cash for all. Box L-203, Post-Dispatch.

BUNGALOW STORE—New; strictly modern; ideally located; centrally west county. Box L-171, Post-Dispatch.

BUNGALOW—New colonial 5 rooms; small down payment; Lackland and Trescott av. Builder, Wabash 9048.

CARSON RD., 2625 — 7-room frame, in excellent condition; also 3-room house on rear of lot; 2-car garage. Lot 50x165. FRED L. KERTH REALTY CO., Randolph 8047.

CARSON RD., 2924—Modern 5-room bungalow; lot 100x140; dandy bargain.
FOSKIN 3514 ST. LOUIS FR. 5033

LOVELY BUNGALOW
1114 Collingwood dr.; 6 rooms; 1 bath; good transportation.
SHAW & FRANCIS, INC., CAb. 1922.

EQUITY in 4-room bungalow, garage, fence around front yard; dozen trees; lot 50x161; mortgage $420, can get $2000 loan. Give me a cash offer or will take a bunch second-hand furniture; location, end St. Charles car line, on Coles av., 2 blocks south. William Goff, owner, 1821 Franklin. Furniture store; best offer gets property; good tenants paying $15 month. 3409 Coles.

FOR SALE or trade; 1½ acres and 6-room house on Lindberg bl., south; for information call RI. 7611.

$6000, 2321—New 3 rooms and bath, basement, garage; modern frame bungalow. Lot 33x274; conveniently located.
KARLSRUHE PL., 837—Point Breeze; 5-room bungalow, 1 year old; beautiful work garden; priced for quick sale. Open Sunday 2-5.
APEX REALTY CO., MAin 4866.

LEASE, RENT or sell 18 acres; modern 6-room house; water, electric; locality of Creve Coeur. Box O-55, Post-Dis.

LITZINGER RD., 8515—One year old; 5 rooms, tile bath; long term financing; reduced price. See today. MU. 3770.

LOT—50x122 feet; Collingwood dr., half block from Olive Street rd. 4406 Natural Bridge.

MODERN bungalow, garage; 4 acres; 600 ft. front on Florissant rd. GETTEMEIER, Florissant, Mo. AT. 831.

1118 No. Rock Hill rd.; small home; 50-ft. lot; $2500; terms.
PAPE ◆◆ 3246 S. GRAND PRes. 4350



LOOK!
THEY WON'T LAST LONG!
First Come! First Served!
HOLC VALUES
10% DOWN—NO EXTRAS . . .
$7.91 PER THOUSAND PER MONTH PAYS INTEREST & PRINCIPAL
SEE THESE H O L C VALUES SUNDAY!

ACREAGE
N. Side Olive St. Road, Creve Coeur, Mo., 6½ acres, frame residence; 5 rooms and sunroom; hardwood floors; all conveniences; a real buy.

37½ Acres S. of Olive St. Rd. on Fee Fee, 5-room frame residence with barns and outbuildings; reasonable monthly payments.

REAL BUYS
1200 Bermuda, Normandy—a beautiful 6 room and breakfast; modern brick and a 4-room modern frame on a lot 97x291, can be bought for small per cent down and $36 per mo. These homes are in excellent condition.
9455 Breckenridge—a real buy if you can make own repairs. Only $20 per mo. after small down payment buys this 5-room frame residence on large lot 135x140; has all conveniences.

Call Bentley or Bayer—WInfield 0244 for Appointment
JOHN H. ARMBRUSTER 8854 ST. CHARLES RD.

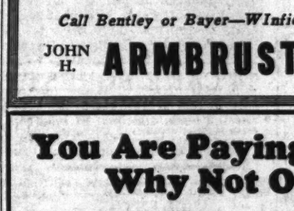
You Are Paying for a Home Why Not OWN One
$150 CASH DOWN (Plus Title and Insurance) **$3850** Complete Including 50-Foot Lot and Garage



ALL COMPLETE AND STRICTLY MODERN
- Kitchen Cabinets, Inlaid Linoleum.
- Genuine Tile Kitchen and Baths.
- Copper Screens, Shades, Venetian Blinds.
- Select Oak Floors Throughout.

COME OUT TODAY
DISPLAY HOUSES OPEN DAILY AND SUNDAY
9100 FLORA AT BROWN ROAD (Three Blocks South of Lackland) Winfield 1981
BALL LUMBER & SUPPLY CO.

The Only Modern 5-Room Bungalow In Price School District
(3 Blocks West of Conway Rd., South Side of Clayton Rd.)



- No. 18 Waverly Drive
- Lot 60x120
- All improvements in
- Insulated, weatherstripped
- Air-conditioned furnace
- Damper in fireplace
- Hardwood floors, copper screens
- Tile kitchen and bath
- Linoleum in kitchen
- Stairway to 2d floor
- Concrete foundation

Also No. 4 Waverly Drive 6 Rooms and Breakfast Room
Priced Below Present Value—See Today and Be Convinced.
CAN BE BOUGHT WITH 90% FHA
FRANK TEGETHOFF & SONS
7818 FORSYTHE CAbany 1331

D.R.B. REALTORS
No. 48 Rye Lane
CHEVY CHASE
Unusual charming 3 bedroom Colonial, residence; 2 large screened porches; well built, well planned. Sell or trade for County vacant.
DIMMITT-RICKHOFF-BAYER, ST. 1314

1220 SAPPINGTON ROAD
4 blocks south of Manchester rd. New 5-room bungalow, every modern convenience, unfinished 2d floor. Rathskeller. Lot 70 x165.
MAin. 4111. DICKMANN, 804 Chestnut.

9215 SENORA
This beautiful 6-room residence; close to Tilles Park; has all the fine appointments a discriminating buyer could want. Open. Drive out Clayton rd. to McKnight, then south to Tilles Park and Senora av., turn east.
REALTOR DOLAN HI. 2610

A NUMBER of nice acreage tracts and lots in and near Kirkwood, Mo. Glen Pickus, salesman. Mar.

BEAUTIFUL 7-room English home on Bellefontaine rd.; beautiful yard and view; price right; will give terms.
D. S. BISSELL, R. E. CO., CH. 5011

NEW 6-room modern brick, fireplace, $3450; one like new; $3150; easy terms.
MUENKS, 9433 Lackland, Overland, Mo.

TWO acres of land with modern 5-room frame bungalow, hardwood floors, hot-water heat; garage for 2 machines; equipped for poultry raising; must be seen to be appreciated; owner leaving city; 3 miles south of city limits. Terms can be arranged. Box O-224, Post-Dis.

COUNTRY ESTATE
Unusually attractive rambling residence, well arranged and in excellent condition. Cottage, swimming pool, garage, kennels, etc.
23 Acres
Beautifully Wooded
North side Baxter Road, south of Manchester Road.
Complete information upon request.
Edward L. Bakewell
118 N. 7th St. CHestnut 5555
7720 Forsythe CAbany 5555

Berry Road Park
A high-class development of exclusive homesites in a parklike setting of beautiful trees. East side Berry rd., one-third mile south of Manchester rd., at 9000 west.
Representative on ground daily.
WM. S. BROZDA Realty Co.
4006 Chouteau Ave. NE. 0378

ESTATE with sealed builder to subdivide tract west. Box B-983, Post-Dispatch.

SUBURBAN PROPERTY FOR SALE—Belnor

WHAT A BUY

8407 Glen Echo Drive, Bel Nor

Price Now

$8800



Six large rooms, sunroom, open fireplace, tile bath and kitchen; extra lavatory; large rear porch; air-conditioned heat; 2-car garage; large lot; ready to move in; terms; small down payment.

KNICKMEYER-FLEER Realtors FRanklin 6616

SUBURBAN PROP. FOR SALE

FREDERICK LANE

Beautiful new rambling residence of ranch house design; has 5 bedrooms, 2 baths, extra lavatory; air-conditioned heat; decorated with 1939 Imperial paper, all walls and ceilings insulated; recreation room on 1st floor. SOMETHING NEW, something different. Be sure to inspect, open all day Sunday. (Just west of Berry rd., on Manchester).

REALTOR DOLAN HI. 2610

Your Presence Requested!

X This home itself invites your inspection. 5-room modern brick residence in lovely Vinita Park. Don't fail to see 8225 Madison. NO REASONABLE OFFER REJECTED!

OPEN SUNDAYS
8854 St. Charles Rd.
Winfield 0244
John H.

ARMBRUSTER & CO.

TOPPING RD. (south of Clayton rd.)—3 acres; beautiful home site. RA. 8059.

Acreage

IDEAL CHICKEN RANCH, $4450
2 acres in Maryland Heights, corner Harding and Delord, off Lindbergh at Dorset road, dandy 4-room stucco with bath, furnace and cistern with pump, large chicken houses, plenty of fruit trees. Will consider vacant lots in exchange.

REALTOR DOLAN HI. 2610

4½ ACRES

West side of Price road, north of Ladue. 310x608.

5 OR 10 ACRES

East side of Topping road, south of Clayton road; best view in St. Louis County.

S B. H. STOLTMAN R. E. CO. S
REALTORS
4003 Chouteau Av. NE. 1091

Clayton Road—70 Acres

Sell or trade. See Mr. Wooten.
M. H. RODEMYER & CO., MAin 4124.

5½ ACRES—In Kirkwood; east of Ballas rd., south of Sugar Creek rd.; improved with frame house and barn; bargain price. DUBINSKY REALTY CO., 5th floor Wainwright Bldg. MA. 2757.

10 ACRES—Graeser rd.; 10 or 20 acres. Clarkson rd., near Olive; 4½ acres. Wild Horse rd. at Kehrs Mill; 12 acres. Fine home. Old St. Charles rd.
MUENKS, 9433 Lackland, Overland, Mo.

10 ACRES—Fronting 844 ft. Clayton rd., exchange equity for residence, single flat, bungalow; balance, JE. 8626.

6½ ACRES—On Larimore rd., near Northdale subdivision; church and school close by; make offer. Box O-408, P.-D.

40 ACRES—Improved 5 acres; grape, 5 peach bearing, 7 timber. Arnold, 3735 Evans. FR. 4364.

20 ACRES—Adjoining Henry Ford ground at Hillcrest; bargain. RI. 4898.

5 ACRES—6-room house; electric; Clayton, Kehrs Mill rds. RA. 8059.

1, 2, 3, 5, 10 or 20 ACRES in vicinity of Clayton and Ladue rds.; owners will consider changing for other property.
DUKE-YOUNG, INC. CHestnut 3944.

Affton

NEW BUNGALOW.
COME OUT TODAY
SEE 9406 STERLING.
6 ROOMS, STRICTLY MODERN; 60-FT. LOT; DRIVE OUT GRAVOIS TO 94xx SOUTH, THEN 1 BLOCK EAST. OPEN 1 TILL DARK.
DOERFLINGER, GRAND 2400.

BUNGALOWS—New 4 and 5 rooms; terms; also older brick; McKenzie-Gravois; to settle estate. RI. 4898.

DAISY LANE, 9407-9409 — See display homes; large lots, with all improvements. We build to suit. Get our prices. Office, 9550 Gravois. Fred H. Pruetzel, DIxon 6284.

HEEGE, 6202—New 5-room modern brick; open Sunday. FL. 4453.

9415 LA VERNE

Very modern 5-room bungalow; hot-water heat; brick garage. For information, call Mr. Mieger, FR. 5322. A. J. MEYER.

ONE ACRE—5 rooms; orchard; 2 hen houses; small payment down. WE. 907.

Baden

SPECIAL LOW PRICE HOMES
4-room brick cottage; block from O'Fallon Park; bath, furnace, garage, $2500. 5-room brick cottage in Baden; hot-water heat; special, $2500. 3-3 single in Baden, $2700.
Keeney-Toelle, 8506 Nat. Bridge. MU. 7370.

BELLEFONTAINE, 9500 N. — 3 blocks west; new 3-room brick, bath, modern; large grounds; trucking or chickens; $2950; terms. REMSBECHER. LA. 9298

Belnor

HOME BARGAIN

8001 Glen Echo dr.; well-built brick; 8 rooms, breakfast room, 4 bedrooms, hot-water heat, 2-car garage; 115 ft. front. Owner wants to leave city.

GEO. J. WANSTRATH
CE. 2940. 715 Chestnut. EV. 3295.

NEW CAPE COD

3053 Arlmont dr. (opposite entrance to Bellerive Country Club); living, dining, tiled kitchen down; two bedrooms, tiled bath up; attached garage; lot 50x150, wooded; gas-fired air-condition heat.
PRICE IS ONLY $7000

Carl G. Stifel Realty MU. 7171

TOPS IN VALUE AND LIVABILITY
2996 CLEAVERVIEW, 6 rooms, breakfast room and sun room, modern, oil hot-water heat. Beautiful shrubbery. Exchange for income property.

EDW. L. KUHS JEfferson 3500
2831 N. GRAND

LOOK AT 3036 ARLMONT

6 rooms; 3044 Arlmont, 5-room and sunroom; 3057 Delaware, 7-room, all beautiful; very modern. Call EV. 8093 for card of admission. Will sacrifice. Make offer.

ARDSLEY DR., 8415—4 bedrooms, oil burner; furnished or unfurnished.
ANDREAN LEASING CO., CH. 5055.

LOTS — See us for bargains in Bel-Nor subdivision; very easy terms.
HAUER-LUSTKANDL, CHestnut 6125.

Brentwood

BRENTWOOD—Three new brick bungalows, $860; West Lawn; hot-water heat, bath, ultra modern; open Sunday

CECELIA, 1501 — 5-room modern cottage, $2950.
VINCENT. HI. 2201.

EAST PINE, 8738—5 rooms, modern; open. EDWARD C. WAGNER CO., FR. 1270.

FLORENCE, 8512—A real home; 8-room efficiency; 72-ft. lot; large shade trees. WEb. 1955M.

LITZSINGER, 8511 — 5-room bungalow; $5750; new. VINCENT. HI. 2201.

50-FOOT FAIRRIDGE LOT.
West side St. Clair, near White; want offer.
HALLER, 705 Chestnut.

SPANIER DRIVE, 2005—5-room bungalow; hardwood floors; $11,500.

STOP at 2106 W. Rock Hill Rd., block north of 9600 Manchester.

LOOK Through this beautiful 5-room bungalow, which has been recently redecorated throughout.

CALL and see at what reasonable terms you can buy this bungalow.
MITLRIDER, 100 N. 7th St. CE. 0330.

SUBURBAN PROPERTY FOR SALE—Kirkwood

WOODLAWN
Kirkwood

Two Blocks East of Denny and One Block North of Lockwood
Lots 75-Foot Frontage and Larger

$20 TO $25

Per Foot—Nothing Higher.
All Improvement Made and Paid for

FRANCIS-PERRY-RUTH MA. 2142 — 110 N. 7th
N. S. WOOD, Inc. MA. 4765 — 709 Chestnut

SUBURBAN PROPERTY FOR SALE—Ladue Village

¾ to 1 Acre Homesites

BEAUTIFUL GODWIN TRACT No. 2

Private, Secluded, Restricted
IN THE HEART OF THE CITY OF LADUE
Adjoining Bogey Golf Club and Price School
(Enter Godwin Lane at McKnight and Lay Rds.)
Drive ½ Mile West

FINE LOCATIONS AVAILABLE
(7 Sites Sold Since Opening June 1st)
PRICE RIGHT—$2500 TO $3500

HOWARD GODWIN Development

Clayton

A Real Value
7456 York Drive **$12,500**
8 Rooms on 1 Floor
Nothing like it in Moorlands. Almost new. Large lot, 3-car brick garage; must be inspected to appreciate. Open.
HERMAN GLICK, 734 Chestnut CH. 1747

A REAL VALUE

7576 Clayton rd.; charming colonial home of 9 rooms, 3 baths; well built house and well arranged rooms; spacious grounds; 240x180, with beautiful trees; sacrifice for $17,500. Phone us for inspection.
TOWER GROVE BANK & TRUST CO., Grand and Hartford. FR. 5500.

BARGAIN

Beautiful home, 3 bedrooms, 2 baths, maids room, bath; open. 7619 Shirley Drive.

Doctor or Dentist's Location

63xx Clayton rd., 7 rooms, 2-car garage; ideal for office and home; terms.
J. HALLER REALTY CO., 705 Chestnut

21 CRESTWOOD DRIVE

In Beautiful Claverach Park

Modern 8-room residence; 3 baths, studio living room; terrazzo floors; large lot; shrubbery, trees; bargain, sell or trade. Open 2 to 5:30.
DROZDA REALTY CO. NEw. 0378.

NEW ENGLISH

8001 DAVIS DR.

Splendid 9-room fireproof home; 3 baths; corner lot.
BOEHMER REAL ESTATE CO.
No. 7 N. Meramec. PA. 6200.

EDGEWOOD DR., 474—8 rooms, 2 baths, attached garage; hot-water heat; oil burner; refrigerator; price low.
GROEBL-SENNIGER CO., FO. 3133.

5 NORTHCOTE RD.

Lovely English type house; 6 rooms, tile bath, lavatory on 1st floor. Perfect condition throughout. Fully insulated. Beautifully landscaped, many trees. Priced to sell quickly; owner transferred. Drive south on McKnight rd. from Clayton rd. to York dr., left one block to Northcote. Owner will show.

ROSILINE, 8020—Davis pl.; 8 rooms; 3 baths; might trade. WY. 0160.

6309 SAN BONITA

OPEN TODAY

6 rooms, hot-water heat, oil burner, vitrolite bath with shower, tile roof; 2-car brick garage; $50 per month plus a small down payment will give you a lovely home.
MAin 4111. DICKMANN. 804 Chestnut.

Hampton Park Show Home

8000 SOUTH DRIVE
Magnificent English Home
See Sunday
Boehmer Real Estate Co.
No. 7 N. Meramec PA. 6200

Two Fine Homes in WYDOWN TERRACE

LOVELY LOCATION

No. 25—Well-planned and in excellent condition; 3 master bedrooms, 2 baths; maid's room with bath.

No. 30.—Complete in every detail; 3 master bedrooms, 2 baths, guest's room with bath, maid's room with bath.

Appointment and Details Upon Request
EDWARD L. BAKEWELL
7118 N. 7th St. CHestnut 5555
7720 Forsythe CAbany 5555

For Sale—7447 York Drive

Living room, dining room, kitchen, 4 bedrooms, 2 baths, oil burner, rathskeller, 2-car garage; bargain. Buy like rent.
Edward K. Love Realty Co.
County Office, 8015 Forsythe. CA. 1216.

LAKE FOREST HOME

BUILT by owner; 4 bedrooms, 3 baths, dressing rooms, living room, breakfast room, library, sun room on first floor; gas heat; air-conditioned; insulated, fireproof construction; large storage space cedar lined; will dispose of same at a sacrifice. Box O-23, Post-Dispatch.

CHARMING Cape Cod Colonial, in lovely Wydown Forest, Clayton. 5 rooms, oil heat; large oak trees. price $8500. Phone owner, Parkview 3943W.

I WILL build in Lake Forest, a 4 bedroom, 2-bath home of finest construction on 100-foot lot, all for $19,500. Box K-179, Post-Dispatch.

WILL exchange equity new Lake Forest home for 4 bedroom residence, near Clayton High school.
MR. MARTIN. FO. 4233

EASTON-TAYLOR TRUST, 4015 Delmar.

Ferguson

Wesley and Lawrence Sts.
OPEN ALL DAY

OPPOSITE FERGUSON SCHOOL
5 rooms, matl brick; hardwood floors, bath, on one floor. Hot-water heat; garage. 1 block east of Wabash Bridge, 3 blocks west of Florissant road; street car and 2 bus lines direct downtown. Ready for occupancy.
E. O. WANSTRATH JR., INC.
3500 N. GRAND JE. 1482

HOMES
ACREAGE
LOTS

We have a large selection at Bargain Prices. See us before you buy. Open Sunday.
YORKTOWN BLDG. & REALTY CO., Ferguson, Mo. ATwater 277.

D.R.B REALTORS

LIVE IN FERGUSON
218 Tiffin; we offer 6 genuine bargain; 6 rooms and sunroom, all modern; large shade trees; choice location.
DIMMITT-RICKHOFF-BAYER, ST. 1314

JUST COMPLETED—406 JULIA.
5-room modern brick bungalow, tile kitchen and bath; garage; block transportation; near schools. FA. 4010.

ELIZABETH, 828 N.—New 6-room brick bungalow, hot-water heat; strictly modern; well constructed; lot 65x245; priced right.
HAROLD C. SIMON CO. CO. 4703.

ELIZABETH, 733 N.—New 5-room modern brick; English Colonial; reasonable.

BEAUTIFUL 5-ROOM HOME.
700 Forest; see this gem today; priced right.
1700 Delmar. RALPH S. DUKE, CA. 4753

Florissant

HOMES, lots, farms and acreage.
GETTEMEIER, Florissant, Mo. AT. 821.

Glendale

CASH OR TRADE

3 NEW BEAUTIFUL HOMES
731-37-39 NORTH SAPPINGTON RD. (GLENDALE). Two are 6 rooms, one a 5-room, all styled differently architecturally. Each a different unique floor plan; lot 65x150, side drives. Just five blocks north of New Glendale School; ¼ block to street car. $6500 and up.

★ OPEN SUNDAY
O'ROURKE 14 So. Central Clayton. CA. 2533

OPPOSITE GOLF CLUB

Owner of 5 Austin av., Glendale, moving to Chicago Oct. 16, and very anxious to sell immediately; this beautiful 6-room and sun parlor colonial; oil heat; 2-car garage; 130 feet front; $8500. Inspect today.
TREMBLEY-WILSON. RE. 0308.

D.R.B REALTORS

104 PARK ROAD
Attractive Cape Cod, 5 rooms and sunroom, transportation and schools, drive out today. Owner will show, or, call
DIMMITT-RICKHOFF-BAYER, ST. 1314

IF YOU ARE LOOKING FOR A REAL HOME, AT THE RIGHT PRICE, SEE THIS NEW COLONIAL. 234 ALDINE. 293 ELM AV. 6 ROOMS, ALL MODERN CONVENIENCES. F. H. A. FINANCING. OPEN 2 TO 6.
DOERFLINGER, GRAND 2400.

BEST VALUE AT $2400
IN EXCLUSIVE ALGONQUINWOOD
Lot 60x130; back up to Berry rd.
WEbster 3096R or FR. 6931.

D.R.B REALTORS

846 CRESTWOOD
Attractive 6-room Colonial, one year old, automatic heat, only $8500, large lot.
DIMMITT-RICKHOFF-BAYER, ST. 1314

MORELAND, 21 — Modern Cape Cod, 5 large rooms on one floor; built by owner; gas heat.

Jennings

BUILDER OFFERS FOR SALE
New 5-room brick bungalow, air-conditioned heat, attached garage, tiled bath, porch, concrete side drive; 10 per cent down payment. Drive out today. 8714 Acacia drive (2000 block on McLaren).

AKINS DRIVE (At 9418 McLaran)—Homes of 5 rooms, all modern; large lots; small down payment will handle. OPEN.
EDW. L. KUHS 2831 N. GRAND JEfferson 3500

STOCK-SON REALTY CO.

Unusually Attractive

2032 Hildred; 5-room English bungalow; tile kitchen and bath; if you want a real home, priced right, see it today; 5 blocks north of W. Florissant, just east of Jennings rd. Office open Sunday 9 to 1.
4712 NAT. BRIDGE EV. 4990

NEW HOME, ONLY $4550

2531 Switzer; 5-room brick bungalow with attic; all extra features. Open 2 to 5.
E. W. FRANGE & CO. FRanklin 4262.

ALMOST NEW—$2975

Modern bungalow; 4 rooms; small down payment; 83xx Octavia. CH. 6525.
FRANKE REALTY CO., 1008 Chestnut.

2 ACRES of ground at bargain. Inquire 5431 Plover.

JENNINGS RD., 5820—Bungalow; good condition; terms. EV. 5776.

Kirkwood

IF I CAN INDUCE YOU
TO CALL OUR OFFICE
and inquire about the 6-room Colonial home in Kirkwood on 81-ft. corner lot and you want a beautiful 2-yr.-old home at below $6500, you've found a real bargain. Actually looks $8750.

★ O'ROURKE 14 So. Central Clayton. CA. 2533

AMONG FOREST TREES
No. 5 Douglass lane, 2 blocks east of Lindbergh at Lockwood; new, 5½ baths, 3 bedroom home of charming exterior and well designed floor plan; designed by leading architect and built under exacting supervision; adjoins spacious grounds of former Kirkwood Country Club; open this afternoon.
WENRICK, REALTORS. CH. 6900.

ANN, 1100—Near new Marine Hospital, 3-family apartment; a good investment; one 4-rm. apt. and 2 4-rm. efficiencies, 2 baths, vapor heat, garage and 150 ft. front, out in the clean air of Kirkwood. Look it over today.
DICKMANN 804 Chestnut MAin 4111

¾ ACRE BARGAIN

Modern 6-room bungalow; a real home. Ground level and shrubbed. All improvements in. Must sell to satisfy deed of trust holder. Price $3950. Terms. Box L-346, Post-Dispatch.

BEFORE BUYING SEE US
We have some outstanding values to offer in homes, county acreage, building sites and investment property. See
THE TRUST CO. OF KIRKWOOD, RI. 210

590 ANDREWS
3 rooms, large screened porch; lot 75x150; only $1400; terms. Owner Kirk. 806M or 112 Mitchell pl.

BEAUTIFUL HOME — Large lot; well built 7 room, brick bungalow. See 1104 S. Geyer today. Chestnut and Jandon, 106 W. Adams. TErrybill 3-2054.

CLAY, 833 N. — Residence; modern 6 rooms; choice location. RI. 2056.

CLEVELAND, 911—4-room colonial bungalow; Venetian blinds, tile floors, modern kitchen; $3950; built one year.

Beautiful Colonial
650 E. ADAMS

New bungalow, 5 large rooms on first floor, stairs to unfinished attic, beautiful interior, real fireplace, tile kitchen and bath; screened porch, garage, large lot 58x135; on car line; $6750; only $675 cash. Open Sunday.
FRANKLYN E. MEYER CO., FA. 3390.

EAST ADAMS, 6xx—4-room frame cottage, all conveniences; A1 condition; large lot. 73xx Ingenuity, near high school; 6-room modern, stoker etc.; lot 100x150; want offer. Mr. Shaver, RI. 6083.

SUBURBAN PROPERTY FOR SALE—Ladue Village

Presenting



No. 14 McKnight Lane

(S. W. Corner McKnight & Ladue Roads)

4 Bedrooms, 2 Baths, 2 Lavatories
Large Recreation Room, Two Porches

OPEN SUNDAY AND DAILY
OLIVER R. KRAEHE WY. 0789

Kirkwood

COUNTRY SIDE HOMES
633-651 SCHILLER

Arbored among beautiful trees—a bargain in beautiful 5-room de luxe homes — every conceivable convenience with superior construction. 70-ft. lots. Just off Geyer Road, half mile south of Manchester.

Fairfax Construction Co.
18 N. Meramec CA. 6966

REDUCED $1500
HOLLYWOOD LANE HOMES
6 and 7 Room Residences
Each Distinctly Different
Builder Always on Premises
$8950

No trades, no commission, 3 blocks south of Manchester at Denny rd.
R. V. SANGUINETI, Builder.
TErrybill 3-0379.

New Colonial, 2 1-2 Baths, $8900

Four bedrooms, 2 baths in this lovely new home; an unusual first floor arrangement of 4 rooms, lavatory and screened porch; gas-fired, air-conditioned heat; 2-car basement garage; lot 60x177. See No. 3 Garden Lane today, 2-5 p. m.
RAYMOND M. HENLEY CO.,
111 W. Washington. Terrybill 3-0800.

Open Cape Cod Colonial Today

451 N. Geyer reduced to $4950; no trades; quick sale wanted. Drive out and inspect.
FRED C. SCHUEPFER,
6646 Gravois. FL. 3009

SMALL HOMES—BUY LIKE RENT.
BOLOFF DEV. CORP., 336 S. Kirkwood rd. •TE. 3-3334.

LEFFINGWELL, 333—6 rooms, toilet, garage; lot 104x425; $3000. CH. 8343.

LOCKWOOD GARDENS LOTS, $20 FOOT
Sixty or more feet fronting on Hawbrook road in this lovely residential district; large old elm trees in front of property.
RAYMOND M. HENLEY CO.,
111 W. Washington. Terrybill 3-0800.

LONGVIEW ACREAGE — Colonial home, building sites, beautiful view, restrictions 30 minutes' drive downtown; Lindberg and Watson. Chas. Maret, owner.

LOT—Sacrifice 906-912 Woodlawn; 60x150; $625; also lot in Osage Hills, No. 13 on Sweet Brier Lane; $1000. LA. 3771.

LOT—70x178; facing south, in restricted area. Owner, 229 Peaks av.

COME! EAT PERSIMMONS

See 210 Midway, off Kirkwood rd. at Grand; pretty 6-room modern frame; 100 ft.; $350 down, sacrifice.
WOLF-POLLACK, 806 Chestnut. MA. 1858.

MORNINGSIDE DR.—Lot 60x130, all improvements; $325 foot. VA. 0865.

RESIDENCE — 535 Dickson, Kirkwood; 1½-story, 7 rooms, acre ground; beautiful trees; will trade. What have you?
DUBINSKY REALTY CO., 5th floor, Wainwright Bldg. MAin 2757.

TAYLOR, 911 N.—Very charming 7-room brick Colonial, just completed; 4 large bedrooms, 2 tile baths, lavatory on first floor; large basement rumpus room, with fireplace; well constructed; excellent neighborhood. Open every day. Phone TErrybill 3-1210.

VIRGINIA LANE, 1764 — New 4 rooms, bath, furnace; garage; $3750.

LOVELY HOME ON HALF

acre lot with many trees and shrubs; nicely landscaped; 7 nice rooms; hot water heat; price right; payoff $60 monthly until paid in full.
428 WEST SWON

Carl G. Stifel Realty CA. 6000
Office Open Evenings and Sundays

BUILDER'S BARGAIN, $5950.
349-53-57 W. Essex, new 6-room colonials.
FL. 4524.

WESTWOOD, 844 (Cor. Sappington)—7-room residence; 100x140 ft.; must sell.
RE. 4362.

½ ACRE of ground, large chicken house, modern 6-room bungalow; Manchester and Harwood rd. in Des Peres.

Ladue Village

Residences For Sale—Ladue

CHEVY CHASE; 4 BEDROOMS, 2 BATHS, NO. 3 RYE LANE. Near Price road; a lovely white Colonial house; attached 2-car garage; air-conditioned heat; less than $14,000. Open 2 to 5. See this before you buy and save money.
A. K. FEINBERG, 3914 N. Union. EV.4900

Litzsinger Road Near Tilles Park

Something new. Have just started 8 new rambling houses; 2 and 3 bedrooms, 1 and 2 baths all on 1 floor; all different designs. Turn north on Daniel rd. about ½ mile west of new Tilles Park.

Carl G. Stifel Realty FL. 6000

COUNTRY HOME

West side McKnight road, north of Clayton; 8 rooms, 2 baths; large lot, 100x272; price reduced. Call for appointment. Trade for 6 rooms.
S B. H. STOLTMAN R. E. CO. S
REALTORS
4003 Chouteau NEwstead 1091.

D.R.B REALTORS

Litzinger Lane

New Colonial with nicely planned extras, knotty pine den, lavatory and breakfast room. Owner built. Over an acre of ground. Call for details.
DIMMITT-RICKHOFF-BAYER, ST. 1314

For Sale—43 Willow Hill Road

Living room, dining room, kitchen, reception hall, screened porch, 4 bedrooms, 2 baths.
Edward K. Love Realty Co.
County Office, 8015 Forsythe. CA. 1216.

BURROUGHS LANE, 20—Block north of Clayton-Price; new 6-room brick; $7950. Builder, FLanders 4524.

JUST COMPLETED
30 FAIR OAKS. $14,850.
6 rooms, tile breakfast nook, 2 baths, 2 lavatories, rathskeller, ¾ acres; 10 per cent down, balance like rent.
DEL-LIN DEVELOPMENT CORP.
8021 Forsythe bl. PA. 5800.

Ladue and Spoede Roads

See northwest corner; 6 acres; will divide.
Keeney-Toelle, 8506 Nat. Bridge. MU. 7370.

A REAL BUY—$500 DOWN
No. 22 Warson rd.; country estate; 8 rooms, 2 baths; 1¼ acres; $16,000.
DEL-LIN DEVELOPMENT CORP.
8021 Forsythe bl. PA. 5800

For Sale—35 Willow Hill Road

Living room, dining room, kitchen, bath; 2 bedrooms, maid's room and bath, unfinished upstairs.
Edward K. Love Realty Co.
County Office, 8015 Forsythe. CA. 1216.

SUBURBAN PROPERTY FOR SALE—Pasadena



A HOME WITH A FUTURE IS THE HOME FOR YOU!

A Rare Value in Pasadena Hills
7416 Woodland Way

The value of a home in beautiful PASADENA HILLS will be enhanced as the years roll by. The surroundings and advantageous location make it an ideal home investment. 7416 Woodland Way has 3 large bedrooms, 2½ baths, large living room with marble fireplace, modernistic rathskeller, air-conditioned heat, gas-fired, sleeping porch. Exquisite in its finish and accessories. Large, high lot covered with forest oaks. Drive out to Lucas-Hunt and Natural Bridge Roads TODAY!

Carl G. Stifel Realty MU. 7171

Overland

HAVE YOU SEEN
2444 Brown Rd. in Overland
BEAUTIFUL BRICK BUNGALOW
6 large rooms; hardwood floors, tile bath, oil steam heat; garage; side drive.
PERFECT CONDITION; PRICE $4000
OWNER WILL SHOW YOU

Morris Asch
COMPANY, INC. 818 CHESTNUT ST.

NOW THEY MUST BE SOLD

Sold with Terms to suit you.
BRAND NEW BRICK BUNGALOWS
9280-82 Breckenridge, 3 blocks south of St. Charles Rock rd., at Woodson; 4 spacious, airy rooms; tile wall bath. Inspect today; easy terms.
MICHELSON REALTY CO., 820 Chestnut

WHY PAY RENT?
When you can become the proud owner of 2811 WALLIS AVE. This excellent, modern 6-room residence, hardwood floors, large deep lot with fruit trees. We have just REDUCED THE PRICE to $3175, and can be bought on YOUR OWN TERMS. See today.
MICHELSON REALTY CO., 820 Chestnut.

SUNGALOWS—New; 4 rooms; tile bath, and kitchen; hardwood floors, furnace; garage in basement; small cash payment, balance terms. Drive out St. Charles rd. to Midway, 9700 west on Woodson car; salesman on grounds afternoons and all day Sunday.
Tomroy Inv. Co., 6321 Easton. MU. 3024

MILTON AV., 9512 W.—4-room modern bungalow, $3150; small down payment, balance like rent. Call Mr. Bell, 2 blocks to Catholic church and school; convenient to all kinds of stores. G. Roth, owner.

BUNGALOW—4 rooms, modern, near schools; stores, bus line. Owner ST. 0292

LOT—150x200; near car; $750. Owner, Emmons, FA. 3390 or Kirk. 806M.

$2950 4-room modern brick; large living room; large lot; very convenient location on Gotthard. EV. 3003.

Lemay

$4350
and Up

4 and 5 Room Brick Bungalows
Includes ANCHOR STOKER

DONALD PLACE, 9500 South, 3700 Bayless, 1 bus fare, near schools, churches and shopping center.

Lots 50x174.
Also Build to Order.

SHOSS RLTY. & INV. CO.
805 Chestnut CEn. 1242

SEE TODAY'S
BEST
BARGAIN
PAGE 3C

ERSKIN, 835—Modern 6-room frame; steam heat, bath, lot 50x121; owner out of town; will sacrifice; $2800.
OSTERKAMP 5421 RI. 2542
Gravois

Maplewood

SACRIFICE **$3350**
Brick Bungalow

2121 Alameda (just west of 2100 Bellevue), has hardwood floors, tile bath, side drive and garage, and has just been completely reconditioned inside and out.
SEE THIS BARGAIN TODAY—OPEN
PERLMUTTER, CE. 4801. 822 Chestnut.

TAKEN IN TRADE
2406 Bellevue, bungalow, completely refinished, 5-rooms, large sunroom, breakfast room; 1 floor; open. Mr. King, HI. 0787.

BELLEVUE, 2509—5 and sunroom, brick bungalow; $5500. VINCENT, HI. 2201.

COTTAGE—4-room brick; modern; lot 50x124; side drive, garage; $2900; financed with HOLC, total monthly payments, $23.31 per month. Owner leaving city; real bargain.
BAUER-LUSTKANDL REALTY CO., 3663 Sutton Hiland 0023.

GAYOLA, 7421 — 5 and sunroom; well built; near schools, transportation. Owner LIMIT, $745—Real buy in 5-room brick for only $3150.
O'GORMAN R. E. CO., HI. 0787.

LOT — McCready av., 40x140; $1000. VINCENT, Hiland 2201.

LYNDOVER, 7355 — 5 rooms, sunroom, screened porch; tile bath; stoker; large yard; leaving city.

LYNDOVER, 7355 — 5 rooms, sunroom, screened porch, tile bath; stoker; large yard; leaving city.

3418 MANHATTAN

6 rooms, bath, furnace heat. Small down payment.

19.58 Per Mo.

REAL ESTATE MANAGEMENT CO.
317 N. 11th St. MAin 0933

MARIETTA, 7321 — Desirable 5 bedrooms; $4750; terms. Vincent.

HOME AND INCOME

3431A Oxford; single, 85-ft. lot; 2-car garage; steam heat; consider trade. Mr. King, Hiland 6163.

OXFORD, 3416—5-room residence; $3950. VINCENT, Hiland 2201.

Bungalow Lot—BARGAIN—50x150
7728 Weaver; inspect and give offer. For information call FLanders 5600.

Normandy

Owner's Loss—Your Gain

7637 Florissant rd.; modern 6-room bungalow must be sold in next 30 days; your opportunity for a bargain; moderate down payment; balance like rent; open.
MILTENBERGER & SON. MAIN 3046.

Builder's Sacrifice for Cash.

Modern 7-room residence, 3 bedrooms, sunroom; large, beautiful lot with trees and shrubbery; Bellerive Acres; very low price, Box K-320, Post-Dispatch.

FACING GLEN ECHO

6 rooms, 2 baths, large sunroom, hot-water heat; 7734 Henderson.
CHAUNCEY F. HEATH CO., GA. 3164.

$300 DOWN, BALANCE LIKE RENT—
106 Annabelle, 6 rooms, basement, bath, furnace; good condition; bargain, $1750.
Keeney-Toelle, 8506 Nat. Bridge. MU. 7370

BEAUTIFUL colonial brick residence in Bellerive Acres; lot 100x180; price $9000; low terms. Box L-376, Post-D.

BUNGALOW—5-room modern brick; private owner; $3950. EA. 0665.

TODDY, 8140—5-room brick; excellent condition; garage; $3950; easy terms; 1 block north of St. Charles road.
N. S. WOOD, INC. 709 Chestnut st.

7116 WOODROW—OWNER SAYS SELL

7-room residence; sun parlor, garage; all conveniences; $3950. AT. 0665.
FARISH-KNAFF, 713 Chestnut. CH. 2992

The quick, easy way to get capable home or office help is through the Post-Dispatch Help Wanted Columns.

Pine Lawn

OAKDALE, 3515—6-room modern bungalow; hardwood floors, large yard; garage, screened porch.

RESIDENCE—7-room brick; modern; hot-water; oak floors; large lot; foreclosure; Oakdale. Box L-377, Post-Dispatch.

MUST SACRIFICE
6417 Woodrow; 5-room modern brick bungalow; garage; fenced yard; terms; open.
HARRY L. POPP, 6525 Page. FA. 5110.

Richmond Heights

QUALITY HOMES
Open Every Day From 9 to 9
1200 North & South Road
½ Mile South of Clayton Road
NEW ULTRA-MODERN
5-ROOM BRICK
Bungalows, Easy Terms
WILL TRADE
JNO. DOLAN, BUILDER, RO. 0611

OWNER LEAVING CITY IMMEDIATELY
Will sacrifice modern 6-room brick bungalow; inside garage; conveniently located; near school; wire or wilsonet furniture; no reasonable offer rejected. HI. 2201.

7652 HINDERGH
1 block south of Dale, 1 block west of Big Bend—2 new 6-room homes, ready up to the minute; your chance to move into a new home and pay for it on the basis of the rent it would bring.

REALTOR DOLAN HI. 2610

D.R.B REALTORS

NEW 5-ROOM BRICK—$4800

Just completed, 8709 Red Bud, 4 blocks south of Clayton at North and South Road. Open Sunday.
DIMMITT-RICKHOFF-BAYER, ST. 1314

Pasadena

BEAUTIFUL NEW HOME
JUST COMPLETED.
7308 Winchester dr., Colonial style, 3 bedrooms, 2 baths, rathskeller; 2-car garage. Want offer. Keys 3950 Roland bl.
ALSO
2 beautiful corner homes, one 4200 Roland bl., occupied by owner. Must be seen inside to be appreciated. Built of best materials obtainable. Another beautiful home with acre ground covered with shrubs and roses galore; 5 bedrooms, 3 baths, everything up to the minute. Can be bought for 50% of original cost if you're looking for a bargain in a beautiful home in one of finest locations surrounding St. Louis, it will pay you to see me at 3959 Roland pl.
ALSO
4326 Cranford dr., lot 55x125; almost new 7 English style 7-room brick; tile wall kitchen, vitrolite bath, air-conditioned; rathskeller; owner will show.
—GEO. J. WANSTRATH,
CE. 2940. 715 Chestnut. EV. 3295

We offer the most Beautiful Home in all Pasadena Hills.

This charming home contains 3 bedrooms, a large 24-ft. living room with fireplace, a beautiful kitchen and best of all a large rathskeller with fireplace, all down and a 2-car garage.
Open for inspection 1 to 5 o'clock Sundays.
ANDREAN LEASING CO. CH. 5055

AN UNUSUAL BUY
SEE AND BE CONVINCED.
4332 Cranford; practically new 6 rooms and breakfast room; rathskeller; all latest features, including air conditioning. The price will surprise you. Open 2 to 5.
E. W. FRANGE & CO., FRanklin 4262.

Pasadena Hills

D.R.B REALTORS

7337 HUNTINGTON DRIVE
Built for owner, 2 years ago. Must sell this attractive 6-room home! Unusually well built, nice lot; all conveniences. Call for appointment to see.
DIMMITT-RICKHOFF-BAYER, ST. 1314

FINE LAWN, $3500.

5 large rooms, new hardwood floors, very nice, terms.
Keeney-Toelle, 8506 Nat. Bridge. MU. 7370

$2100.00

Three lots in Northwoods. 5118 Raymond.

DONALD, 6738 — 5-room bungalow; modern; 1 year old; 2-car garage; any reasonable offer will buy.

JENNINGS RD., 5338—Bungalow, four rooms, bath, furnace, garage; owner.

FOUR ROOMS, $1500

6514 Fairmount, a nice 4-room bungalow with bath, gas and electric, first-class condition, convenient to schools, etc.; call owner, CAbany 8134J.

JUNE AND BARE STS.—New 5-room brick bungalow; tile kitchen and bath; basement garages; $3750 to $3900; very little down and small monthly payments. MUlberry 0518, MUlberry 3836.

MELBA, 3835—5-room new brick bungalow; tile kitchen and bath; garage; lot 48x135; $4950; $500 cash; total monthly, including interest, taxes, insurance, less than rent. MUlberry 6473.

MELBA, PL., 3827—New 5-room modern bungalow, rock foundation, 13" brick wall, garage; new concrete street; lot 50x135; open 1 to 6 p. m. CO. 3170.

OAKDALE, 3815—6-room modern bungalow; hardwood floors, hot-water heat, garage; large yard; real bargain; owner on premises Sunday.

NEW BRICK BUNGALOW

5 ROOMS AND RATHSKELLER.
3738 Sidney—one block north of Natural Bridge, at 8600; 50x150 lot; hardwood floors, tile kitchen and bath; basement garage; air-conditioned furnace, copper screens, Venetian blinds and shades. One block to schools and transportation.
F. H. A. terms. Open Sunday. Owner on premises. Phone CAb. 7572M.

Pine Lawn

$3500 BUYS 6 rooms, 4956 Ravenwood; newly decorated and painted; 10 per cent down, balance monthly. OPEN TODAY.
EDW. L. KUHS 2831 N. GRAND JEfferson 3500

MUST BE SOLD.
By Oct. 15; 6-room one-floor plan; put in new condition. See 3723 Manola, 6600 West Natural Bridge. Open. Call LA. 2837.

FINE LAWN, $3500.

5 large rooms, new hardwood floors, very nice, terms.
Keeney-

SUBURBAN PROP. FOR SALE

Richmond Heights

NEW—Rathskeller, fireplace, tile bath; biggest bargain; 5 rooms, RO. 1661. 7827 WEAVER.

Save money this winter; 3-room frame; big lot 50x140; little cash, balance less than rent. FRANKLYN E. MEYER CO., PA. 3390.

D.R.B REALTORS

7554 WISE

6 ROOMS—SUNROOM
This fine home; oil heat; a real buy. Phone.
DIMMITT-RICKHOFF-BAYER, ST. 1314

St. John's Station

BUNGALOW—Brick, 5 large rooms, large lot. Owner. 2628 Walton rd.

BURTON, 8737—5-room modern bungalow; sacrifice for quick sale; owner.

BIRCHE, 8646-50 (86xx St. Charles)—Latest new 5 rooms; price reduced. H. A. Schneider, MU. 6580. EV. 6474.

HOT, 3530—On display; new 5-room brick; tile kitchen and bath; less than $450 down, approximately $30 month. EV. 6536.

Sappington

LOOK! BARGAIN!

2 NEW BUNGALOWS—WEST SIDE CLARENCE AVE. SOUTH OF GRAVOIS (JUST WEST OF UNDERPASS).
Builder says, "Sell these 5-room beauties right now so I can get to my winter building program." See them.

FEDERER REALTY CO.
3610 Gravois. FR. 1519

HIGHWAY COLONIAL

SITUATED IN SAPPINGTON ACRES, FRONTING 200 FEET ON LINDBERGH BL.; 6 ROOMS, AIR-CONDITIONED OIL HEAT; 2-CAR ATTACHED GARAGE; LARGE PORCHES, AN IDEAL HOME PRICED RIGHT. COME OUT TODAY. OPEN.
DOERFLINGER, GRAND 2400.

CHOICE COUNTY BUNGALOW
6 ROOMS, WELL BUILT

Hot-water heat, 2-car brick garage, large level lot; well arranged shrubbery; located on west side of Sappington rd.; ninth house south of Gravois. Inspect today. A. J. MEYER & CO., FR. 5322.

PRETTY BUNGALOW—ACRE GROUND SELLING TO CLOSE ESTATE
First house south of Gravois rd., east side of Sappington rd.; 7 rooms on 1 floor, tile bath, steam heat, hardwood floors, 4-car garage; 2 large chicken houses; fruit orchard; 100 forest trees; county water and electric; vacant; open for inspection 2 to 5 today.
WENZLICK, REALTORS. CH. 6800.

DENNY RD.—3d house east Lindbergh; 5 rooms, vitrolite kitchen, bath; $4500.

NEW BUNGALOWS—Strictly modern; one block south of Gravois on Sappington rd., 10 pct. cash, on FHA loans. Open Sunday, 2-5. Phone Dixon 721.

Shrewsbury

7413 NOTTINGHAM

Nice 4-room frame, well built and in good condition; price reduced with easy terms.
FRANKLYN E. MEYER CO. FA. 3390

GRATIOT, 5026—6 rooms, modern; open. EDWARD C. WAGNER CO., PR. 1270.

DUPLEX bungalow; 6-6, modern; nice yard; will trade. Hiland 8276.

BUNGALOW BARGAIN

7530 Murdoch; 50-ft. lot; 6 rooms; modern; brick bungalow; price cut to $7500. J. HALLER R. CO., 705 Chestnut.

University City

BUILDER'S CASHOUT
7741 HOW AV.—OPEN
5-Room Modern Brick

Has rathskeller, attic, large sleeping porch, tile kitchen and bath, hardwood floors, weather-stripped, vapor steam heat, oil burner and oil storage tank, large garage and concrete side drive, two open fireplaces, 40-foot lot. University City High, intermediate high and Jackson grade school close by.

One block west of North and South rd., 2 blocks south Olive Street rd. Very anxious to sell. Offers solicited. Hiland 8672.

HOLC—EASY TERMS
TIP TOP SHAPE

719 Harvard; a pretty 6-room home with tile bath and shower; oil burner, garage.
7267 Lindell; 6 large rooms, tile bath, hot-water heat, built-in garage.
7436 Washington; complete first floor and 3 large bedrooms and tile bath on second floor; built-in garage; lot 75x125.
Let HOLC representative on premises explain the very easy payment plan on your choice of these fine residences.
FRANCIS-PERRY-RUTH, 110 N. 7th St.

New 3-Bedroom Single
7346 TULANE
6 and 6 single, all rented. Marvelous investment, at astounding price.
Boehmer Real Estate Co.
No. 7 N. Meramec PA. 6200

FIVE AND FIVE OWNER

Wants offer for desirable University Park flat; good condition; large lot.
7014 TULANE
CARL G. STIFEL REALTY. CA. 6000
Office open evenings and Sundays.

University City

YOU SUGGEST

After inspecting 1434-36 Waldron, 2 new brick bungalows, 5 rooms on 50-ft. lots, just 2 blocks north of Olive St. Rd. at 7200 west; what type of deal would interest you; either buying or trading?

OFFICE AND BUNGALOWS OPEN SUNDAY
O'ROURKE 14 So. Central Clayton. CA. 2533

RESIDENCE in exclusive Maryland Terrace, 8 rooms, 2-car garage, deck porch; lot 75x200. Beautifully landscaped. Priced $11,500. Call owner for details. PA. 1490.

U. HILLS $16,000
4 BEDROOMS—3 BATHS

Facing Flynn Park and School, 7229 Kingsbury; walnut panel den, first floor lavatory; cost $35,000; owner says sell. Look today. Inspection invited.

CHAUNCEY P. HEATH
GARFIELD 3164.

10 ROOMS, 3 BATHS, $12,500

Lot 100x140. Trees, shrubbery. Well-arranged home; easy terms. Must sell. SLONIM R. CO., 723 Chestnut. CE. 5563

NEW 6-ROOM 2-STORY COLONIAL Forced-air heat, $6975; will accept cottage or lot as part pay. Box L-266, P.-D.

NEW 5-ROOM BRICK
$4750
OPEN DAILY TILL 9 P. M.

7575 Ahern, between Hanley and North and South roads.
B. A. THOMPSON R. CO. PA. 0141.

BUNGALOW—6-room brick, 2 baths, 2-car garage, shade and shrubbery; lot 50x190, 1137 81st st., south of Olive Street rd., University City. Easy terms. Open.

BUNGALOW INVESTMENT — 6 rooms; rents $540 per year; price $5450; University City; modern brick building.
A. K. FEINBERG, 2914 N. Union, EV. 4900 today.

BUNGALOWS—6834-36 Plymouth, 5 rooms; kitchen, bath tiled; price reduced; open Sunday.

BUNGALOW—5-room modern brick; reasonable; see owner, 1286 Meyer av., 7200 Olive Street rd.

BUNGALOW—5-room, modern, on Elmore, 2-car garage; $3950. EV. 8093.

SIX-ROOM COLONIAL AT

the right price; near new schools and everything; hot water, oil.
7544 CORNELL
Carl G. Stifel Realty CA. 6000
Office Open Evenings and Sundays

NEW HOME JUST COMPLETED

7741 Cornell; the very finest of construction and finish; 2-car brick garage; open for inspection. Sam Rich, 7640 Delmar, PA. 1225 or JE. 2282.

$1000 CASH BUY—OPEN.
7847 Cornell; 6 rooms; 1½ baths; rathskeller; gas heat; 2-car garage.
7706 Delmar, RALPH S. DUKE. CA. 4753.

Persons Who Have Good Used Articles for Sale Are Telling About Them in the Post-Dispatch For Sale Want Ad Columns

University City

BUILDER'S CASHOUT
7741 HOW AV.—OPEN
5-Room Modern Brick

Has rathskeller, attic, large sleeping porch, tile kitchen and bath, hardwood floors, weather-stripped, vapor steam heat, oil burner and oil storage tank, large garage and concrete side drive, two open fireplaces, 40-foot lot. University City High, intermediate high and Jackson grade school close by.

One block west of North and South rd., 2 blocks south Olive Street rd. Very anxious to sell. Offers solicited. Hiland 8672.

HOLC—EASY TERMS
TIP TOP SHAPE

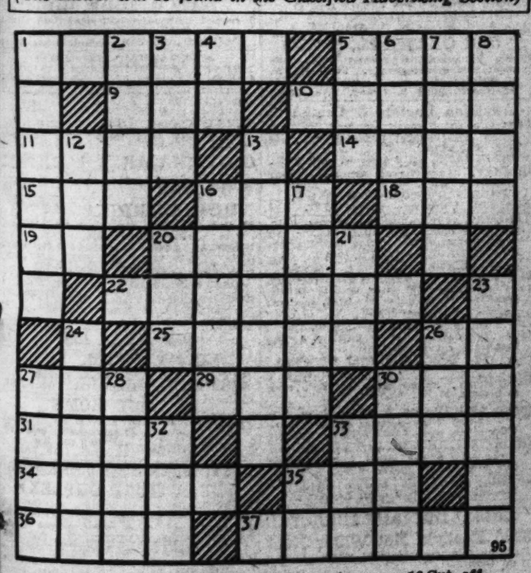
719 Harvard; a pretty 6-room home with tile bath and shower; oil burner, garage.
7267 Lindell; 6 large rooms, tile bath, hot-water heat, built-in garage.
7436 Washington; complete first floor and 3 large bedrooms and tile bath on second floor; built-in garage; lot 75x125.
Let HOLC representative on premises explain the very easy payment plan on your choice of these fine residences.
FRANCIS-PERRY-RUTH, 110 N. 7th St.

New 3-Bedroom Single
7346 TULANE
6 and 6 single, all rented. Marvelous investment, at astounding price.
Boehmer Real Estate Co.
No. 7 N. Meramec PA. 6200

FIVE AND FIVE OWNER

Wants offer for desirable University Park flat; good condition; large lot.
7014 TULANE
CARL G. STIFEL REALTY. CA. 6000
Office open evenings and Sundays.

TODAY'S CROSSWORD PUZZLE
(The answer will be found in the Classified Advertising Section)



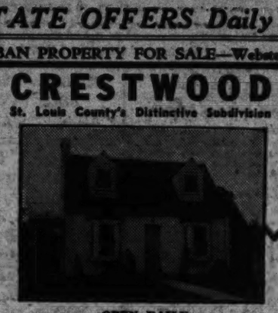
ACROSS
1 Capital of Massachusetts
5 Forward
9 Belonging to him
10 Overspread
11 Rich soil
14 Wild animals
15 Draw forcibly
16 By
18 Call, as cattle
19 Pronoun
20 Competed in speed
22 Optical illusion
25 Started
26 Fifth letter of Hebrew alphabet
27 Barrier across a stream
29 Put on, as garments
30 Dancers' cymbals
31 A Javanese tree with poisonous sap
33 A ridge of stratified drift
34 A fragrant pinaceous tree
35 Kindred
36 A domino with three spots
37 To last

DOWN
1 A sea north of Germany
2 Long, coarse nap of cloth
3 Man's nickname
4 Esker
5 Marsh
6 Egg-shaped
7 A fruit
8 Hauled
12 Not in
13 A polygon—10 sides and 10 angles
16 Cut off
17 One of King Lear's daughters
20 One of the primary veins of a leaf
21 A cavern
23 Girl's name
24 Skip
26 Second son of Noah
27 A canal (anatomy)
28 Constructed
30 Forbid
32 Speak
33 A young goat
35 Symbol for stannum

SUBURBAN PROPERTY FOR SALE—Webster Groves

Buy in Beautiful CRESTWOOD
St. Louis County's Distinctive Subdivision

$750.00 DOWN and only $37.62 Per Mo.



Your family will enjoy living in Crestwood. This beautiful new Colonial design bungalow has 5 large rooms, Colonial fireplace, tile bath and kitchen; 2 large airy bedrooms; lot is 50x150. Don't fail to see this lovely home.

5 other beautiful new homes now under construction in Crestwood.

OPEN DAILY
JOHN P. DOLAN REALTY CO.
6401 Manchester • Hiland 2610

Drive out Big Bend, just west of Rock Hill Road.

University City

CHAMBERLAIN, 6604—2-3 frame, $150 down. H. A. SCHNEIDER, 6104 Easton.

CORNELL, 7140 — 3 rooms, 3 baths; 2-car garage; oil heat; bargain.
MULLIN-WALTERS R. E. CO., MA. 2626.

BUNGALOW—TERMS—$500 CASH
6949 Etzel; 1-story brick; 5 rooms, bath, furnace, etc.; garage.
JOST REALTY CO., 113 N. 10th.

BUILDER'S CASHOUT!

7251 Cornell av. is one of the most attractive homes in the City; 4 bedrooms, tile bath, lavatory and breakfast room 1st floor; hot-water heat, oil burner; 2-car garage; and priced dirt cheap. Open today, 2-5 p. m.
APEX REALTY CO. MAin 4860.

74xx Cornell, $7950

Beautiful 6 rooms, breakfast room tile kitchen and bath; hot-water heat, garage. McQuoid.
GLICK R. E. CO. MA. 4182

7053 CORNELL, $9750
4 BEDROOMS—2 BATHS.

Large lot; oil burner; garages; small down payment; balance like rent.
Larner-Diener Co. CE. 2965

D.R.B REALTORS

7150 DARTMOUTH
First showing beautiful 6-6 single, 3 attached garages, sleeper. Pay like rent only $83.00 per month. Your inspection invited. Open today.
DIMMITT-RICKHOFF-BAYER, ST. 1314

7030 ETZEL
Here's a house we must sell or trade, if you can use it, make an offer; good location; 5 big rooms, sleeping porch; HOLC loan; little cash.
FRANKLYN E. MEYER CO. PA. 3390.

NEW $1800
7422 GANNON AVE.

Newly completed Colonial; 6 rooms; tile bath; tile kitchen; air condition heat; wonderful location; near schools; open today; small cash.
A. G. BLANKE R. E. CO., MA. 3046.

OPEN FOR INSPECTION.
7471 Gannon, 5 rooms, sunroom, 2 floors; near schools, transportation.
7706 Delmar, RALPH S. DUKE, CA. 4753.

HANLEY RD., 1105—New 5-room brick; the last word; $6000. CAbany 0854.

HERE'S A HOME AT

the right price; extra well built; convenient location; stx and sunroom; large lot.
721 HARVARD
Carl G. Stifel Realty CA. 6000
Office Open Evenings and Sundays

736 HARVARD

7 big rooms, oil heat, modern, well built home; out-of-town owner wants offer.
FRANKLYN E. MEYER CO. PA. 3390.

University City Bargain

6725 Julian; new, 6 rooms, tile wall kitchen and bath; air condition heat; small down payment; or owner may trade; see us premises.
FELBERBAUM, 723 Chestnut. CE. 1334.

1021 LEONA AV., 6 ROOMS
6 rooms, screened porch, furnace; price $4000. Inspect. Terms.
DUKE-YOUNG, INC., 16 N. 8th. CH. 3944.

LOT—In Westgate, south of Delmar; 50x160. Owner. CA. 7760.

MARYLAND, 7350—9 rooms; 2 baths; bargain; $13,000; owner PA. 6360J.

7365 MELROSE
7 rooms, beautiful 2-story brick residence. Small down payment.
? Per Mo.
REAL ESTATE MANAGEMENT CO.
317 N. 11th St. MAin 0963

MEYER, 1210—New, well built, modern and different bungalow.

64xx NORTH DRIVE
4 and 4 room duplex, modern; 2-car garage; sacrifice price; must sell. Call HENRY H. HAFFNER R. CO., CA. 2996.

SEEING IS BELIEVING!
CASH $500—PRICE $6950

7005 PERSHING; 6-room modern residence in this lovely neighborhood. Investigate this bargain Sunday. Open.
HENRY H. HAFFNER R. CO., CA. 2996

PERSHING, 6831—7-room modern home; 2 baths; on second floor; lavatory on first floor; screened in porch; priced low for immediate sale.
THE EDWARD GLIK CO.
5154 Delmar. RO. 0611.

70xx PERSHING; CUT TO $8100
FOUR BEDROOMS; TWO STORIES
SLONIM R. CO., 723 Chestnut. CE. 5563

6926 PERSHING AV.
8 rooms, 2 baths; oil burner; brick garage; perfect condition; offer wanted to close estate.
Mullin-Walters Realty Co., Inc.

The Home You've Waited For
7133 PRINCETON!

If you are interested in happy home life, see this beautiful 4-bedroom residence, 2½ baths, hot-water gas-fired heat; 2-car garage; priced to sell in a hurry.
HENRY H. HAFFNER R. CO., CA. 2996

ATTRACTIVE NEW HOMES
7348 Princeton 4-rms., 2 baths, extra lavatory, rathskeller, $15,500.
7409 Cornell Price greatly reduced. Modern bungalow, 5 rooms; sunroom; rathskeller. Low price.
722 Pennsylvania 6 rooms; sunroom; rathskeller. Low price.
THE EDWARD GLIK COMPANY
5154 Delmar. RO. 0611

PRINCETON, 6925 — EXCEPTIONAL HOME, NEWLY LISTED, FACTICIOUS, BEAUTIFULLY APPOINTED; FIRST FLOOR, 6 ROOMS, 3 BATHS, 2D FLOOR, BATHSKELLER, GARAGE, ETC., IN BASEMENT; LOT 100x180; PRICED $30,000.
WM. WARREN, TITLE GUARANTY BLDG.

7265 PRINCETON

6 rooms; 2 colored tile baths; step down living room; fine lot. Want fair offer.
CHAUNCEY P. HEATH CO. GA. 3164.

WILL SACRIFICE 7134 PRINCETON
Up-to-date, 8 rooms, tile kitchen, bath, 2 lavatories. CA. 5960.

HERE'S YOUR BARGAIN

6933 Raymond; modern 4-family flat, steam heat, basement garage; price $9250; liberal terms.
LACLEDE BOND & MTG. CO. CH. 6912.

RESIDENCE—7-room; U. City; strictly modern; $500 down, payments, $100 per month. Call Monday, CAb. 1921W.

Designed for Happy Living! Bargain!

7483 SHAFTSBURY; 1 year old, 6 rooms, air-conditioned; 1½ baths, rathskeller, all tile kitchen; all schools, transportation. Open Sunday. See for yourself.
HENRY H. HAFFNER R. CO., CA. 2996

D.R.B REALTORS

Before You Buy
See 7739 Stanford; absolutely the best Buy in University City; 7 rooms, tile kitchen, bath and extra lavatory, rathskeller, automatic heat, reduced price.
DIMMITT-RICKHOFF-BAYER, ST. 1314

D.R.B REALTORS

REALLY A HOME
7740 Stanford; only 2 years old, 6 lovely rooms, rathskeller, phone to see.
DIMMITT-RICKHOFF-BAYER, ST. 1314

BUNGALOW—Beautiful 5-room; lot 50x165. Tiapek, 1818 North and South rd.

University City

7732 STANFORD

A lovely up-to-date 6-room white Colonial home; only 3 blocks to downtown bus.
REALTOR **DOLAN** HI. 2610
7719 STANFORD

D.R.B REALTORS

5-room, almost new white Colonial home, owner wants larger home, will sacrifice.
DIMMITT-RICKHOFF-BAYER, ST. 1314

STANFORD, 7490—5 rooms, gas heat. Near bus and schools. Open.

BRITTANY WOOD HOMES—OPEN.
8157-59 Stanford court; 6 and 7 rooms; high location; trees; four-point comfort. 7700 Delmar. RALPH S. DUKE, CA. 4753.

STANFORD, 7469—7 rooms; modern; hot-water heat; two-car garage; terms. A. M. & F. J. CORNWELL Inc., MA. 2258

SACRIFICE BY OWNER

Bungalow, modern; 6 rooms, 2-car garage. 7211 Stanford.

LOOK! At New Homes 7400 TULANE
6 ROOMS—Better location, better built, better features, better price, better everything! From $9450. Terms. The real bargain in U. City. Be convinced! LOOK!!

SIX ROOMS RIGHT AT

transportation and everything; in first class condition; low price for quick sale; just south of 7300 Delmar.
546 WARDER
Carl G. Stifel Realty CA. 6000
Office Open Evenings and Sundays

WARREN, 5xx—9 rooms, 2 baths; gas heat; $17,000. RI. 3611. Open today.

BE SURE TO SEE
7146 WATERMAN—$8750

New decorations from basement to roof. New bath fixtures. New electric fixtures. Off heat. Side drive. OPEN.
DOUGHERTY R. E. CO., 109 N. 7th st.

WELLINGTON, 7444 — Attractive corner home; charming exterior; well-designed floor plan; 7 rooms; sleeping porch; oil burner; shade; screens; awnings; two blocks from schools, churches, car line; open. Owner.

PARKVIEW RESIDENCE!
435 WESTGATE

See this beautiful 9 rooms, all modern, hot-water heat; all tile kitchen, bath, shower. Exclusive neighborhood yet handy.
HENRY H. HAFFNER R. CO., CA. 2996

5-ROOM modern frame shingle, corner lot on Julian; $3250. EV. 8093.

Vinita Park

8237 MONROE

5-room brick bungalow; bath, furnace; lot 50x165. Small down payment.
? Per Mo.
REAL ESTATE MANAGEMENT CO.
317 N. 11th St. MAin 0963

DIRT CHEAP
TERMS LIKE RENT
VERY MODERN BUNGALOW

Brick, 13" walls; 4 rooms and sunroom; air-conditioned fireplace; asbestos, lifetime roof; lot 50x250; 2-car garage; price ridiculously low; open for inspection; vacant; come out and see it today.
A. JAY KUHS.

FOR SMALL FAMILY

8026 Washington (Vinita Terrace)—Attractive home; sewing room; landscaped lot; tile roof; open today.
LACLEDE BOND & MTG. CO. CH. 6912.

WHEATON, 2419—4-room cottage, close to school; bargain.

Webster Groves

414 GRAY AV. WEBSTER

Very comfortable residence containing 9 rooms, 2 baths, lavatory, sleeping porch; garage. Bristol School District; lovely grounds; lot 85x222 ft.
EDWARD L. BAKEWELL
8118 N. 7th St. CHestnut 5555
7720 Forsythe CAbany 5555

CHOICE LISTINGS
PRICED TO SELL

705 Tuxedo; 6 rooms.
708 Oakdale; 6 rooms.
7837 Garden; 6-room colonial.
7823 Garden; 6-room bungalow.
562 S. Rock Hill; 6 rooms.
We have prices on the above that will surprise you. Call REpublic 0160 and arrange inspection.
THEO. E. AFFEL REAL ESTATE

WEBSTER WOODS

A delightful livable community of home owners. All new 3 and 4 bedroom homes. Far enough away from the smoke yet only 10 minutes to the city limits. A visit to one of these new display homes is invited. Drive out Big Bend to 3½ block east of Berry road or out 66 to first road, then 1 mile north.
REALTOR **DOLAN** HI. 2610

NEW YORK OWNER

Says sell my attractive Algonquin pl. home near Rock Hill rd., nestled among the trees on 75-foot lot, with studio living room, 3 family bedrooms, 2 family baths plus maid's room and complete bath; only $14,000. For card to inspect, see
(Sunday, E. T. Wilson, 225 S. Elm.)
TREMBLEY-WILSON, 13 N. Gore.

A LOVELY HOME
IN DESIRABLE ENVIRONMENT

801 Leonard dr.; 1 block west of Rock Hill rd. and 2 blocks south of Manchester rd.; practically new; attractive brick bungalow of 5 large, well arranged rooms, tile walls in bath and kitchen; basement garage; corner lot, 57x147'; priced to sell; also easy terms.
TOWER GROVE BANK & TRUST CO., Grand and Hartford. FRospect 5500.

BARGAIN—$8000

642 N. Forest; modern brick bungalow; living room 14x24 with fireplace, dining room 14x15; 3 bedrooms; modernized kitchen and bath; 3 rooms on 2d floor; gas heat; lovely yard; 2-car garage. Open for inspection.
KAMP, 12 N. 8th. CH. 8343. RE. 3422.

Beautiful New Colonial

1 finished, 1 nearing completion; tile kitchen and bath, air-conditioned real fireplace; 7 closets, screens; garage; lot 50x150; $5950; 10 per cent down, balance monthly; 321-17 Newport. WE9 3204.

YOUR OPPORTUNITY
To get a 3 bedroom house, stoker, 2-car garage, tennis court, newly decorated. For complete information
FIRST NATIONAL REALTY RE. 3881

EDGAR RD, 810—5-room brick bungalow; new; 58x168; tile bath and kitchen; venetian blinds; near schools; buy direct from owner.

SUBURBAN PROP. FOR SALE

Webster Groves

NOW IS THE TIME TO BUY.
Inspect 20 Orchard av. and make us a proposition; 4 nice bedrooms, screened porches, stoker, beautiful lot; close to schools; open Saturday and Sunday.
FIRST NATIONAL REALTY., RE. 3881.

BEAUTIFUL NEW BUNGALOWS.
1360 block E. st., South Webster; new, modern 5 rooms and bath; one completed, one under construction; a real buy at $4450. WEbster 2740.

ALMA, 435—8 rooms, first, 2 rooms, second floor, modern, large lot, garage, terms to suit. Open. CH. 8429.

BEULAH AV., 631—4-room modern cottage; $3800; also 6 lots Rowan av., 50 per ft.; all improvements; builder quick exchange. Owner 1111 S. Berry rd. WEb. 3637W.

959 W. BIG BEND.
4 rooms, bath, big lot; nice trees; big lot; 3-room cottage on rear of lot. Terms like rent.
FRANKLYN E. MEYER CO., PA. 3390.

BIG BEND RD., 787 E.—5 rooms; modern; lot 110 by 180 ft.; sell less than ground value; owner.

BISMARK, 436—Extra modern 6-room matl brick bungalow; lot 138x248; fruit trees, etc.
FOSKIN 3514 ST. LOUIS FR. 5033

BUNGALOW—Attractive 5-room; large bright rooms; automatic heat; close to schools and transportation.
FIRST NATIONAL REALTY RE. 3881

Former Price $7750, Now $3950
315 College; almost new 5-room bungalow; oak floors, tile bath, 1-car brick garage; foreclosed and selling less than former deeds, $300 down, price $3950; open; 1 block east of Gore at Kirkham; 6 sold, 1 left. RE. 4362.

IT WILL PAY YOU TO SEE
136 E. Jackson—in Webster
Asbestos Covered Frame Bungalow
4 NICE, LARGE ROOMS—Bath, Furnace
BASEMENT GARAGE, 50-FOOT LOT
CLOSE TO BIG BEND BL.
BUILDER MUST SELL—TO CASH UP.
Morris Aach
(COMPANY INC. 818 CHESTNUT ST.)

OWNER WANTS AN OFFER

653 Elmwood; south of Newport, west of Big Bend; 7 rooms, bath, furnace, 75 foot lot; moderate down payment. Owner occupies. Call MAin 3046 or see
MILTENBERGER & SON, 306 Chestnut.

FOREST, 630 N.—5-ROOM MATT BRICK, LIKE NEW; OWNER LEAVING CITY.

GREELEY, 736—Modern six; nook; near schools, cars; automatic heat; sacrifice.

LOTS—6; 100x165; water and electric; reasonable for quick sale. 810 Edgar rd., or REpublic 2281.

34 MARSHALL PL., $6950
6 rooms, 2-story, modernized house on lot 99x300; sell or trade. FR. 6931.

932 NEWPORT

Reconditioned inside and out, this 6-room house on nicely elevated treed lot, convenient to transportation, schools and shopping district; listed sale price $4000; rent $42.50, but Warrensburg owner may reduce either figure. Get key from
O'FALLON REALTY CO. (Sunday, 0776.)
TREMBLEY-WILSON. RE. 0308.

FACIFIC, 804—Fine, modern bungalow; large lot; shrubbery; $2900. RI. 0292.

1512 POCAHONTAS PLACE
Rock Hill Village

New, strictly modern 6-room bungalow; may trade for lot; OPEN. Call Riv. 6849W.

RESIDENCE—Beautiful colonial; 5 large rooms and 2 porches; large lot; beautiful trees, garage, tile bath and kitchen; close to schools, churches, transportation and shopping center; sodded and landscaped. No. 13 South Laclede Station rd. (Kenrick rd.). Webster Groves, Mo. Call FArkview 0514W.

RIDGE, 579—Residence; 6-room modern frame; priced to sell; terms. Geo. Pickles R. C. Agency, Swiften 2631.

ROCK HILL RD., 618 S.—eBautiful 4-bedroom colonial frame; splendid floor plan; recreation room, etc., in basement; Sherwood Forest district; really nice home; ready to move in; open; bargain; see it. Owner. Dixon 6328.

SUMMIT, 712—Modern; car line, stores, schools. Hiland 9701. Open.

SWON, 576 E.—5-room frame, furnace, 50x186, $3250, make offer. RI. 2785.

750 TUXEDO BLVD.

See this 6-room English type home; owner will materially reduce his price.
Webster Groves Trust Co.
REpublic 2400 Realtors

TUXEDO BL., 330—50-ft. lot; 6-room modern brick bungalow; price reduced to $5850; terms.
J. HALLER R. CO., 705 Chestnut.

OFFER WANTED
Tuxedo bl., at Pacific; 150-ft. vacant lots.
J. HALLER REALTY CO., 705 Chestnut.

451 WOODLAWN AVE.

See this outstanding value today. Owner will show this 8-room semi-bungalow. In excellent condition.
Webster Groves Trust Co.
REpublic 2400 Realtors

CLOSING out 5 choice lots at bargain prices, 50 to 80 feet.
GARELICK, 718 E. Big Bend. RE. 3089.

FINE RESIDENCE LOT—60x150; near Webster College; low price; your own terms. Box Y-10, Post-Dispatch.

7 MODERN rooms for $7500; terms. WY. 0160.

NEW 4-room and screened porch bungalows; bath and furnace, hardwood floors; large lot; price $3750. Locust rd., half mile south Big Bend rd. Phone Mr. Benz, PR. 5322. A. J. MEYER & CO.

"B", 13xx—Comfortable home and pretty place. See this. RI. 6083.

150 FT. on Maple av., all improvements in; $15 per foot. Box K-244, Post-D.

WE HAVE a very attractive list of houses for sale. Included are many HOLC properties which can be bought with small down payments and balance on easy monthly terms. For details,
FIRST NATIONAL REALTY RE. 3881

Wellston

OGDEN, 1418—4-room bungalow; Holland furnace, bath, 2-car garage; schools and business district; $2750. Frank Moulton, 1208 Louisville.

INCOME PROPERTY—$175 per month. Wellston. Call CA. 1026J.

LULU, 1647—1 room, nice lot, $375. HENDRICKS, 6228 Easton. MU. 6200.

CALL or write for our list of small houses.
ATLAS RLTY. CO., 6104 Easton.

REAL ESTATE

BIDS, PLANS, ESTIMATES

WILL BUILD NEW HOME ON YOUR LOT; FINANCE 100 PER CENT.
SUPERIOR, 3743 WEST PINE, JE. 0767

WILL BUILD 3-room and dinette duplex; $4850; 5-room brick, $5300; plans figured; RO. 4297.

WILL BUILD 5-room brick bungalow, $3250. Calvin, JE. 6224.

REAL ESTATE CARDS

Wm. BRINKOP
RIVERSIDE 5364

SPECIALIZING IN LOTS
See Victor Wm. Reitz Jr., 6035 Delmar, if buying or selling. Free list.

FOR EXPERT FINANCE SERVICE ASK
A. H. WEBER 3617 GRAVOIS GRand 7323
REALTOR SERVICE AND LOANS.
A. K. FEINBERG R. E. CO., INC.,
2914 N. UNION, EVERGREEN 4900.
LOANS—INSURANCE—SALES
O. B. & J. M. O'REILLY, Main 2457.

REAL ESTATE—EXCHANGE
NEW COUNTY BUNGALOW
6603 Hoene; wants older cottage.
O'ROURKE Riv. 4310 5471 GRAVOIS

Want Cottage or Bungalow

Will trade my residence of 7 rooms with new Red Flash hot-water heating plant; lot is 100 feet. Price is $3500. CH. 6523.

REAL ESTATE—EXCHANGE

WILL TAKE COTTAGE VACANT or INCOME PROPERTY

Willing to put in cash.
1340 GRAHAM—(1 block west of Hampton, south of Forest Park). 7-room residence, hardwood floors, steam heat, perfect condition. Now vacant, can't use this home. Anxious to trade. FA. 3016 before 9 A. M.

HAVE YOU CONSULTED US?

We have hundreds of Listings that will trade on West End and County real estate and many real bargains for cash.

ALSO HOLC SALES AGENTS
Office Open Sundays
O'ROURKE 14 So. Central Clayton. CA. 2533

MONEY, MARBLES OR CHALK
You Can't Make a Better Deal
CASH OR TRADE

7282 Princeton, University City Park. New home, 4 bedrooms, 2½ baths. An English beauty. With Colonial floor plan.
OFFICE & HOME OPEN SUNDAY
INSPECT WITHOUT FAIL
O'ROURKE 14 So. Central Clayton. CA. 2533

TRADE NOW

What you have for what you want. Quick results; expert service.
OFFICE OPEN SUNDAY
O'ROURKE Riv. 4310 5471 GRAVOIS

Gorgeous Home—Trade!

WESTMINSTER, 6316—Practically new, 11 rooms, 3 baths, large grounds; cheap price, want smaller home, vacant or income. Pay cash difference if necessary. MA. 4182—Sun. FA. 2700.

LARGE HOME, 45xx WASHINGTON. Wants 6-room bungalow.
O'ROURKE Riv. 4310 5471 GRAVOIS

Trade 6-Family Income, $5600
PREFER HOME OR DUPLEX.
5358 Pershing; small 5 per cent loan; 10 years to run; all rented and leased.
Larner-Diener Co. CE. 2965

$25,000 1ST DEED TO TRADE

Secured by $60,000 hotel, stores and flats; everything leased; fully equipped.
Larner-Diener Co. CE. 2965

HAVE YOU A BRICK COTTAGE? Trade for 4 and 6-room, modern brick bungalow, 54xx Milletts.
O'ROURKE Riv. 4310 5471 GRAVOIS

DIVORCEE HAS BRICK BUNGALOW LOCATED IN RICHMOND HEIGHTS
5 rooms, fine condition; wants 2-family flat West. Prefers U. City.
O'ROURKE 14 So. Central Clayton. CA. 2533

TRADE YOUR OLD PROPERTY.
Have bungalows, frame and brick, South, take older house, balance easy pay. Open Sunday, call or come in.
C. A. HELLER, 6105 S. Grand, RI. 3585.

4-ROOM BRICK COTTAGE, NORTH
Wants farm or acreage to 15 miles.
O'ROURKE Riv. 4310 5471 GRAVOIS

WANT RESIDENCE
6 rooms east or west of Grand, south; have 5-5 single modern, 51xx Goethe. Box K-268, Post-Dispatch.

PROVIDING SOME CASH IN DEAL.
Owner of lovely 4-family apartment in Clayton. Will trade.
O'ROURKE 14 So. Central Clayton. CA. 2533

A well built single in a good south side location. Can be bought reasonably or consider bungalow in exchange.
MEHLER 3216 S. Grand **LA. 4000**

STORE AND FLATS, $128 RENT
Clear; wants 3-3 double flat.
O'ROURKE Riv. 4310 5471 GRAVOIS

138 ACRES—Farm; 25 miles out 61; near Farmington; 6-room house; barn; etc., good rich land. Sell cheap or trade for city income.
FOSKIN 3514 ST. LOUIS FR. 5033

CLEAR Single Flat 58xx ETZEL; 5 rooms. Wants Brick Bungalow West of County.
O'ROURKE 14 So. Central Clayton. CA. 2533

100 ACRES—Cedar Hill; 2000 ft. Big River frontage; clear; want city income.
J. HALLER R. CO., 705 Chestnut st.

225 ACRES—Half of crops, all farm machinery and stock, for single or double flat. MU. 3256.

10 ACRES—On Spoede rd., north of Ladue; will trade for bungalow. Box K-332, Post-Dispatch.

130-ACRE FARM—Rosebud, Mo.; well improved; plenty water; trade for city property. RI. 5157J.

A CORNER lot 100x125; no debts; usable for commercial or apartments or flats. Exchange for renting property. Phone LA. 8575.

A FINE HOME in Holly Hills; will trade for flat or bungalow. Box K-52. P.-D.

A JOB and going business for equity in your property; some cash if necessary. Box L-212, Post-Dispatch.

APARTMENT—80-family; income $83,000; wonderful proposition for hotel man or investment; take large farm or other type investment. Box K-200, Post-Dis.

APARTMENT—24-family; new financing; income $12,500; trade for smaller clear properties. Box K-19, Post-Dispatch.

APARTMENT—8, Grand, rent $3160; lot 72x130; want tenement. Box K-336, Post-Dispatch.

BEAUTIFUL 6-room home in St. Louis Hills; trade for income property.
GABBERT, 4706 Hampton, FLanders 7650.

TRADE OPPORTUNITY
116 Bernhardt, 4-room modern brick bungalow, wants 8 rooms, city.
7201 Cherokee, 5 rooms, modern, wants farm 60 miles out.
Keeney-Toelle, 5306 Nat. Bridge. MU. 7370

NEW BUNGALOW, OPEN
5301 Blow, 5-room brick, inspect, make offer, take your older home or flat part pay, easy terms.
C. A. HELLER, 6105 S. Grand, RI. 3585.

SONITA, 8345—5-room bungalow; hardwood floors; fireplace; throughout; will clear, or trade for residence 6 or 7 rooms, south side.
JOS. C. RENGEL, LA. 9543

2705 BLOW, OPEN 2-5 P. M.
Real 5-room brick cottage; A-1 condition; now vacant; make offer; trade.
MEHLER 3216 S. Grand **LA. 4000**

BROADWAY 51xx N.—3 stores, 7 flats.
42xx Easton av.; 3 stores, 3 flats.
40xx Lee av.; 1 store and flat.
10xx Vandeventer, 2 stores, 2 flats.
32xx Meramec, 5 stores, 5 flats.
We can trade or sell these properties at a bargain. For particulars call or write
Duke-Young, Inc., 16 N. 8th st., CH. 3944

BUNGALOW—6 rooms, 1 floor, beautiful 60-ft. corner lot and a 3-car brick garage; this home has all the modern features, too large for owner, will trade for small flat or bungalow and make good deal. Box K-175, Post-Dispatch.

BUNGALOW—4-room shingled, in good condition, south, clear; want single or double flat, south or southwest, cash difference or assume. Call Mr. Hancock, PR. 5322.

BUNGALOW OR DUPLEX WANTED for 1834 Timberlake; 4-4 single flat with sunroom.
A. K. FEINBERG, 2914 Union, EV. 4900

BUNGALOW—5 rooms, practically new, tile kitchen and bath, located northwest, will trade for 4-4 single in South St. Louis. Box K-301, Post-Dispatch.

BUNGALOW—5 rooms, on Big Bend, Maplewood—ideal for store, with

See the REAL ESTATE OFFERS Daily and Sunday for DESIRABLE PROPERTY on the Market

REAL ESTATE—EXCHANGE

OREGON, 28xx—6-family flat; 4 rooms bath and furnace; income $145 per month; want single flat, south, 3 or 4 rooms. MILLER, 5822.

ORIOLE, 8308-08—Modern 4-4 room 2-family flat, baths, furnaces; garages; schools and transportation; will trade for cottage or bungalow.

KNICKMEYER-FLEER, FRanklin 6816.

OWNER moving to Colorado; will sell at a bargain, store 40x80 now used for tavern, restaurant and grocery; 6 houses, 5 to 9 rooms each; 3 houses, 3 rooms each; property in good condition and returning income of $2000 per year; 1-3 cash, balance terms.

Joe Eggers of Clayton

7807 Forsythe, Clayton. RA. 8135

OWNERS WANT COTTAGE OR ACREAGE PROPERTIES TO BE PROUD TO OWN
2118-20 Bayard, double 4-5 rooms.
5819-21 Theodosia, double 4 rooms.
1249-51 Delaware, double of 3-4 rooms.
A square deal is our "motto."
GHERTNER CO., 5715 Easton. MU. 1380.

Rooming House Operators! Or Large Family—Look!

3218 PAGE has 7 rooms on 2d floor, 1st floor is rented at $30 a month, paying all expenses. We have just completely decorated same and it is in perfect condition, with an excellent room arrangement, and can be bought at price of 7-room house; will trade.
MICHELSON REALTY CO., 830 Chestnut.

PENNSYLVANIA, 4637—3-room bungalow, new, very modern; may trade, open Sunday 2 to 6 or call Mr. Schmidt, FR. 5322.

POTOMAC, 4956—New 4-room single, builder will trade for clear lot or small cottage. RI. 7118.

POTOMAC, 50xx—5-4 single, modern, for residence or bungalow. FL. 0681.

QUINCY, 41xx—5-room modern brick; want frame bungalow, south. RI. 4898.

RESIDENCE, high-class, opposite Carondelet Park; want bungalow or flat, south. Box O-238, Post-Dispatch.

RESIDENCE—Modern, 6 rooms, in Webster Groves; want city property. FR. 4251.

SEVEN ROOM HOME—Large lot, in Holly Hills. Want flat or bungalow. Box K-54, Post-Dispatch.

SINGLE FLAT—Modern, 5-5, brick, 4916 Finkman, open, want bungalow or cottage, make offer.

C. A. BELLER, 4105 S. Grand, RI. 3855.

SOUTH SIDE residence of 7 rooms, hardwood floors; modern; will trade for frame cottage. Mr. Vee, CHestnut 7720.

SOUTH SIDE DOUBLE, near Tower Grove; for residence. Park bungalow or small flat. Box K-53, P.-D.

SOUTH SIDE income, $110 per month; trade for what have you? FR. 4251.

SOUTHWEST corner of Vandeventer and Labadie; single flat, 3 double flats, 2 stores; all with baths and furnace; rents $3900 year; wonderful investment; will trade for home in U. City or Clayton. HERMAN GLICK, 724 Chestnut. CH. 1747.

SUBDIVISION—Mt. Vernon, Ill.; 17 acres; west improved property. FO. 6317.

TAVERN over 3 cabins, garage; grove of trees; well; electric; 10 miles out on main highway; want bungalow. PR. 4251.

TOWER GROVE PL., 45xx—Lovely home; 3 bedrooms; 50-ft. lot; want small home, county, with some land. FO. 6545.

TRADE—15¼ acres; 6-room bungalow, 11 miles northwest, in St. Louis County. Owner, 7101 Emma Av.

TRADE 2 or 4 family flat, south, for cottage or bungalow. Box K-45, P.-D.

TRADE 5-5 single, furnace and bath for bungalow. Box K-49, Post-Dispatch.

VACANT Wtd.—Or residence, for my 4-family apartment in University Hills; rents $300 month. Box K-39, P.-D.

VACANT TRACT—Suitable for small homes; want improved. FOrest 6217.

VIRGINIA, 38xx—Lotage; 5 and sunroom, bath and furnace; want 4-room brick or frame or cheap single flat, south of Chippewa, east of Grand. MILLER, FR. 5322.

6138 WATERMAN.
$2400 income; 3-family, ROsedale 1661.
WANT 4-4 OR 5-5 SINGLE, MODERN, SOUTH, SOUTHWEST; HAVE 3-3 DOUBLE, SOUTH, CLEAR AND CASH.
3353 ALTMAYER 3535
S. Grand
WANT a single flat nor over $4500 for 8-room frame, 2 baths, hot-air heat; good neighborhood. H. O. L. C. loan, payments $31.79. COlfax 3737.
WANT to trade $2000 clear deed on live Gravois property or will sell at big discount. Box Y-314, Post-Dispatch.
WANT CITY BLDG. LOT, SOUTHWEST for equity new 4-room bungalow. H. Johnston, 4235 W. Pine, FR. 6301.

Fine Garage Want Trade

318 N. Whittier; storage for 65 cars; 50x175; steam-heated; fireproof; doing splendid business.

Larner-Diener Co. CE. 2965

WILL accept vacant lot, 35 feet or more, on north or west, for down payment on my modern brick bungalow of 5 rooms; every convenience. Box A-171, Post-Dis.

13-FAMILY flat of 4 rooms and bath; in very good condition and all rented; want small residence or vacant.
JNO. M. DOLAN, BUILDER, RO. 0611.

5 TO 10 ACRES—Not over 20 miles out, in Missouri, around $3500; electricity preferred; trade equity in good 2-family 5-5 flat, hot-water heat, 3-car brick garage. Owner, 4263 Maryland.

1050 ACRES—2 sets improvements; half in cultivation; running water, 3 springs; good stock and grain farm. Fifty miles from city; will divide. 6027 Penrose.

140-ACRE FARM on farm to market road; 65 miles from city; well improved; trade for single flat. PRospect 4251.

WILL trade my clear frame bungalow for single flat and take over $5000 debt. Box K-265, Post-Dispatch.

WILL exchange my 4-family flat on Euclid for county acreage. Box K-15, P.-D.

WILL exchange my 2-family 4-5 brick for cottage or bungalow. Box K-16, P.-D.

WILL trade my single flat for clear frame bungalow. Box K-266, Post-Dispatch.

WILL trade my 6-room home, south. What have you? Box K-48, Post-Dispatch.

6-ROOM frame residence, bath, furnace; large lot; will trade equity for smaller house. Call Mr. Schmidt, FR. 5322, or Riv. 4987W.

REAL ESTATE—WTD. TO BUY

WE WILL PAY CASH

For your property, any size, any condition. HARRY M. PINE REALTY CO., Inc., 909 Chestnut. CH. 0151

CASH ON THE LINE
Corporation has large funds to buy your property. See us.
GHERTNER CO., 5715 Easton. MU. 1380

AUTION—Cash paid for any kind of property, regardless of condition. FR. 4183.

AM anxious to buy tenement property; white or colored; any location; will pay cash if reasonable. Box B-308, P.-D.

CASH PAID FOR UR PROPERTY

Need 4-families, single flats, apartments and business property. We have cash buyers and good property to trade. List with us. Want business lots.
HERBERT H. MAFFITT & CO. CAb. 2996.

BUYING property for cash; small or large, city or county; no commission charge. Box K-295, Post-Dispatch.

CASH for your property if a bargain; any location; large, small. C. M. Moore, 11 N. Jefferson, Apt. 327.

CASH FOR YOUR PROPERTY—No commission. Box Y-208, Post-Dispatch.

CHEAP COTTAGE or flat wanted; will pay cash if reasonable. Box B-307, P.-D.

COTTAGE Wtd.—Or cheap flat north; pay cash. Box K-10, Post-Dispatch.

COTTAGE OR FLAT Wtd.—In Maplewood; cash. Box O-56, Post-Dispatch.

COTTAGE Wtd. from owner; will make own repairs; cash. Box K-14, Post-Dis.

HAVE buyers for bungalows and 4-family flats South Side; Mr. Stefan, 5433 Gravois. RI. 6085.

HAVE cash to buy real estate; any type or condition; quick answer. Box K-156, Post-Dispatch.

HAVE cash for bungalow or flat northwest city or county. Box K-12, P.-D.

HOUSE OR FLAT Wtd.—East of Jefferson, between Russell and Chouteau; bargain for cash. Box K-245, Post-Dis.

IF YOU have property for sale or exchange, phone Mr. Schweizer, FOrest 4232.
EASTON-TAYLOR TRUST CO.,
4915 DELMAR Blvd.

LET US SELL YOUR PROPERTY. WE HAVE CASH BUYERS.
WEISS 4527 GRAVOIS RI. 2331

LISTINGS WANTED
On residences, flats and apartments, in West End; city and county.
BUTTS R. CO., 705 Chestnut. MA. 1126.

NOW OR PERMANENT Wtd.—Condition no object. Box K-282, Post-Dispatch.

BUNGALOWS FOR SALE—North

33 SOLD SINCE MAY

ORIOLE AND SWITZER AVENUES ARE NOW OPEN

Select Your Home in This New Addition

SAVE UP TO 20%
On a KIDD-BILT Bungalow
10% DOWN
Choice Locations on Partridge, Oriole, Switzer, McLaran and Sells

DISPLAY HOME
Partridge & Switzer Block So. McLaran
OPEN DAILY
10 A. M. to 9 P. M.

5 rooms, tile bath and kitchen, 15" brick walls, rock foundation, copper screens and spouting. Garage. Near schools, churches.

KEHLENBRINCK & KIDD, Inc.
3004 N. GRAND BLVD. FR. 4040

REAL ESTATE—WTD. TO BUY

WANT CASH?

WE HAVE BUYERS WHEN OTHERS FAIL
Call GAr. 3164
CHAUNCEY P. HEATH
818 CHESTNUT. GArfield 3164.

FOR A QUICK SALE "SEE US" BRINKOP 3621 S. GRAND LA. 3040

I SELL HOMES

When Others Fail. LET YOUR MOTTO BE
WILL "C." WISSMATH
CH. 1231 722 CHESTNUT ST.

ABSOLUTELY NO LISTING, NO COMMISSIONS. I WILL PAY CASH FOR YOUR PROPERTY.
Of any description, any location, immediate answer; call any time. JE. 9640, or write 4461 Olive, Apartment 400.

TENEMENT PROPERTY Wtd.—Give full details first letter. Box K-165, P.-D.

WE HAVE buyers for 2 or 4 family colored flats or residences; will pay cash.
MILTENBERGER & SON, MAin 2046.

WE HAVE cash buyers for all kinds of properties, south.
HOSKER, 1807 Gravois. GRand 2236.

WILL PAY CASH for property in the 4300 or 4300 block of Page or Evans; singles or residences; state full particulars. Herman Glick, 724 Chestnut. CH. 1747.

WILL BUY REAL ESTATE of any kind and pay cash. Box K-17, Post-Dis.

WILL PAY CASH IF PRICE SUITS
H. & W., 5316 National Bridge. FV. 8093

Bungalows, Cottages Wanted

BRICK BUNGALOW Wtd.—5 rooms, private family preferred. Box L-191, P.-D.

BUNGALOW Wtd.—5 rooms, modern; northwest, for my 4-family 3-room flat; furnaces. Box O-222, Post-Dispatch.

BUNGALOW—Wtd.; in exchange for a going tavern business; choice location; low rent. Box K-222, Post-Dispatch.

BUNGALOW Wtd.—Or cottage, South St. Louis; must be cheap; will pay cash; no agents. RI. 4059J.

BUNGALOW—5-room; modern; in good location; South-Southwest; at a reasonable price. Box K-135, Post-Dispatch.

BUNGALOW or cottage wtd.; or 5 rooms, city or county. Box B-307, P.-D.

BUNGALOW—4 or 5 rooms, condition no object; northwest; cash. FO. 2284.

COTTAGE Wtd.—Brick or frame, 5 or 6 rooms; between Columbia and Arsenal, Kingshighway to Hampton; not over $3250; all cash. Box K-174, Post-Dis.

COTTAGE Wtd.—South; have to move; pay cash. Box L-265, Post-Dispatch.

HAVE cash for cottage or bungalow northwest or county. Box K-11, P.-D.

I HAVE $1000; want cottage or moderately priced bungalow, north. Box K-18, P.-D.

PAY CASH for cottage or bungalow. Box K-256, Post-Dispatch.

SMALL HOME Wtd.—Near school; suitable for family of 4; around $2750. Box K-300, Post-Dispatch.

VACANT LOTS or frame cottages wanted, on 65xx Easton; south side preferred, or in that vicinity; state full particulars as to price and size of lot.
HERMAN GLICK, 724 Chestnut. CH. 1747

HAVE buyer for cottage north of Arsenal near Macklind.

VERNON LAUX 4658 GRAVOIS RI. 7800

WANT a 4-room cottage on south side; will do my own repairs and pay cash. Box K-142, Post-Dispatch.

WANT a little home near car, around $2500; good payment. Box K-187, P.-D.

5 ROOMS, must be modern and good located; cash. Box K-290, Post-Dispatch.

5 ROOMS, South, modern; right price; near school. Box K-269, Post-Dispatch.

Flats and Apartments Wanted

A MODERN 3 or 4 room double wanted for home and income; south of Arsenal, west of Jefferson. Agents may answer. Box K-317, Post-Dispatch.

APARTMENT Wtd.—Large; will pay cash. Box K-14, Post-Dispatch.

DOUBLE FLATS Wtd.—Any location; not over $5000. Box K-132, Post-Dispatch.

FLAT—South wtd.; pay you cash; no agent. Box L-364, Post-Dispatch.

SINGLE FLATS Wtd.—Page bl.; give details and price. Box K-197, Post-Dis.

LET US SELL YOUR PROPERTY. WE HAVE CASH BUYERS.
WEISS 4527 GRAVOIS RI. 2331

WANT old flat; south of Lafayette. F. Klutzsie, 3548 S. Grand. GR. 9594.

WANT cheap single flat, South Side; private party. Box K-50, Post-Dispatch.

Residences Wanted

HOLLY HILLS HOME WANTED
Have cash buyer for residence from owner; must have 4 bedrooms and in first-class condition; answer at once, giving full details and price. Box K-153, Post-Dis.

BUY cash 7 or 8-room modern home for self; north Easton, near Kingshighway. Box K-239, Post-Dispatch.

LARGER HOME or acreage wanted for immediate building; my present Clayton home of 6 rooms, excellent condition, 9 years old, ideal location to be traded; give full details. If builder owning acreage, give references. Box B-12, P.-D.

LARGE HOUSE Wtd.—12 rooms or more; suitable for rooming house; references exchanged. Box B-387, Post-Dispatch.

RESIDENCE—6 or 7 rooms, with 4 or 5 acres; west of Lindbergh Blvd., south of No. 66. Box K-13, Post-Dispatch.

WANT to buy direct from owner, 3 bedroom house, 2 baths, breakfast room. Clayton. Box L-193, Post-Dispatch.

Lots Wanted

LOT Wtd.—County; south or west; $700 cash. Call RI. 0255M.

LOT Wtd.—North of Delmar, West of Jackson. Pay cash. Box K-180, P.-D.

RESIDENCE LOT Wtd.—45 to 60 feet; Southwest or county. RI. 2656J.

Suburban Property Wanted

PAY CASH FOR HOMES

In Clayton and Webster.
HERMAN GLICK, CH. 1747.

Lot Wtd.—In Bel-Nor; must be reasonable. Box L-349, Post-Dispatch.

PAY CASH—For bungalow lot. Box K-224, Post-Dispatch.

WE HAVE BUYERS for houses and lots in Webster Groves and vicinity.
GARDLER, 715 E. Big Bend rd. RI. 2089.

BUNGALOWS—For Sale North

5-Room Modern Bungalows Cut to $4450

Terms to suit; tile baths and kitchens. 10 minutes from downtown, ½ block to schools, churches and buses. City streets, alleys and sewers. Penrose st. at 22nd. See today sure.
C. J. McCAVLEY R. CO. MA. 2813

STOCK ON REALTY CO. A TRUE BARGAIN AT $1500
See 1400 East John. 3 rooms, furnace, tubs; handy location; 2-car garage. Lot 32x144. Office open Sunday 2 to 7.
4712 Nat. Bridge. EV. 4990

3 ROOMS, BATH—$1575
$135 CASH, $15 MONTHLY
As shown by owner, 4041 North Market; nice, large rooms; fine condition; look through. Call CO. 6608.

BRICK COTTAGE AND BRICK FLAT ALL FOR $1500. TERMS. WRITE BOX L-337 POST-DISPATCH TO INSPECT.

NORTH RIVERVIEW DRIVE (LOCATION).
Lot 200x200; 5-room frame bungalow; ideal for city farmer; price low. Investigate.
HARTWIG-DISCHINGER, FR. 3943.

YES—THAT'S RIGHT—$2950
Baden bungalow, 4 rooms, unfinished attic, modern; garage; large lot; vacant; quick possession.
Kerney-Toelle, 5506 Nat. Bridge. MU. 7370

6 ROOMS—1 FLOOR—$7500
3631 Annetta (3 blocks east of Riverview blvd. off McLaran); hot-water heat, vitrolite kitchen and bath; completely reconditioned; large back yard. 10% down and 15-year loan—buy like rent. OPEN.
REALTOR DOLAN HI. 2610

SUNGALOW—6 rooms; Bellefountaine Rd.; finest in the county; beautiful grounds and shrubs; cost $35,000; must sell; price $12,500. Admission by appointment. NOSER RLTY, MU. 2396.

CANAAN, 5654 Ohira; modern; 5-room matt brick; $4500; buys this bargain.
FOSKIN 3514 ST. LOUIS
FR. 5033

ELEVENTH, 3131 N.—4-room modern brick; $2000 for quick sale; $200 cash, $18 month includes interest. MU. 0518.

GIMBLIN, 1017—5 rooms, modern, beautiful 45-ft. corner lot; shade trees; price greatly reduced for quick sale. EDW. L. KUHS REALTY CO., CO. 6200.

GREER, 3848—7 rooms, hot-water heat; priced low. Open. RI. 4898.

Veronica Park Bungalow OPEN 2 TO 5 DAILY

8819-8823 Halls Ferry rd.; 5 large rooms, hardwood floors, tile bath, beautiful kitchen with tiled wainscot; inlaid linoleum; beautiful sink and cabinet arrangement; air-conditioned heat; near Mount Carmel school and church.
HAUSCHULTE R. E. CO., 2407 N. B'way.

O'FALLON PARK BUNGALOW
4567 Harris, 6 and sunroom brick bungalow; hot-water heat, excellent condition; priced right.
HAROLD C. SIMON CO., CO. 4703.

JUNE DRIVE (At Bellefontaine Rd.)—Beautiful new ultra-modern 5-room home with every modern convenience. Indescribable surroundings. Only three miles from city. OPEN TODAY.
EDW. L. KUHS JEfferson 3500
2831 N. GRAND

LABADIE, 4468 — 4-room brick cottage; bath; hot-water heat; garage.
KNICKMEYER-FLEER, FRanklin 6816.

LEE, 3715—5 rooms, bath, furnace, garage and sheds; lot 50x105. CE. 8442.

Near Florissant & Warne OPEN ALL DAY
4534 Mary av.; ¾ block south of West Florissant av.; 5 rooms, reconditioned, bath, furnace; 2-car garage; 50-ft. lot. Ready to occupy within one week. A good buy and a dandy home.
GEO. WANSTRATH JR., INC.
3500 N. GRAND. JE. 1462.

PARTRIDGE, 8734—New, 5 large rooms, air-conditioned, floored attic; double garage, 40-ft. lot; owner.

4378 PENROSE—5 rooms, garage. May trade for 4 and 4 single.
Hotfelder & E. CO. COl. 3737.

PENROSE, 4126—Four-room brick; bath, hardwood floors, $3500; terms.
HILMER-DUTTON, JE. 7460.

BARGAIN COTTAGE

4269 San Francisco, 5 rooms, brick, hardwood floors, bath, furnace, garage.
EDW. KEHLENBRINCK R. CO. FR. 4040

SARAH, 3129 N.—5-room cottage; decorated, bath, garage; sell on terms or trade for farm.

TAYLOR, 2629 N.—5 rooms, furnace, bath, garage; offer wanted.
WILL C. WISSMATH, 722 Chestnut.

OWNER LEAVING CITY

Anxious to sell 1335 Veronica av.; beautiful 5-room one-floor bungalow; Craftex walls, etc.; open 2 to 6 Sunday.
HAUSCHULTE R. E. CO., 2407 N. B'way.

BUY UNDER THE FHA PLAN

815 Wall; new modern 5-room brick. Only 10 per cent down, balance $25.00 per month. OPEN TODAY 2 to 6.
EDW. L. KUHS JEfferson 3500
2831 N. GRAND

4-ROOM BRICK, $2600

3139 N. Whittier; close estate; bath, fur. CHAUNCEY P. HEATH CO. GA. 3164.

3 ROOMS, bath, furnace, on Halls Ferry and Riverview; wonderful business location with good future; large frontage. EV. 8093.

6-ROOM modern on beautiful Portland terrace; $5750. EV. 8093.

Northwest

5 SOLD — 1 LEFT
Hurry B-4 This One's Gone
2137 69TH ST. $3450
5-Rm. Brick Bungalow
(At Lucas-Hunt Rd. and St. Louis Av.) Tile bath, furnace, hardwood floors newly refinished; linoleum in kitchen; Venetian blinds, garage, side drive. Completely reconditioned. E-Z terms.
SHAPIRO 722 CHESTNUT ST.
CEntral 1383-83

McLaren Near Riverview

Modern brick bungalow; tiled bath, 5 nice rooms, electric refrigeration, gas storage water heater; oil burner; awnings; will build garage.
LOOK AT 1610 McLARAN
Carl G. Stifel Realty MU. 7171

1 SOLD—1 LEFT
OFFER WANTED
5 BEAUTIFUL ROOMS

With every convenience; inlaid floors, tiled kitchen and bath, 6 closets; solid brick bungalow at 5826 Amelia av.; 4700 north, just east of Riverview dr.; open today.
FRANCIS-PERRY-RUTH, 110 N. 7th st.

YOUR RENT MONEY BUYS BARGAINS, SAME AS CASH
4469 Lee, 5-room brick — — — $3700
3240 Matlit, 4-room brick — — — 3600
3025 Agnes, 4-room brick — — — 3600
4946 Leahy, 4-room brick shingled 3000
4460 Penrose, 6-room brick — — — 4000
A. JAY KUHS CO.

FINAL CLOSE-OUT

12 SOLD—ONLY 1 LEFT
Brand-new 6-room brick; tile kitchen, bath; steam heat. Plenty of closets. 4559 Dryden av. Open 2-5.
KORTE, 7171½ CHESTNUT MAin 4258

HERE'S OPPORTUNITY

For the family that still believes in home life; 6 rooms and sunroom; all modern; well built; A-1 condition; 4439 Bircher bl.; the price will astonish you.
KORTE, 7171½ CHESTNUT. MA. 4258.

COMPARE THIS WITH OTHERS.
New modern 5-room brick bungalow; 40-ft. lot; price reduced; see it today; open 1 to 6. 2705 Kenamore dr., 1 block north of Florissant, 1 block east of Lucas Hunt rd.

BRAND-NEW—Open 2-5
BEST BUY ST. ENGELBERT PARISH
Five beautiful ultra modern rooms; well built, fine location. 4010 Bircher bl.
KORTE, 7171½ CHESTNUT, MA. 4258

BRICK COTTAGE FOR $3600
5 rooms, two baths, oil heat; arranged for 2 families; terms.
Kenney-Toelle, 5506 Nat. Bridge. MU. 7370

ASHER PL., 5411—Lovely 5 and 6-room; bath and furnace. You must see it.
GHERTNER CO., 5715 Easton. MU. 1380

BUNGALOWS—For Sale, Northwest

NEW BUNGALOWS IN PETROVA COURT

90% — 5½% INTEREST LOANS
Where the lots are 60 to 65 feet wide, covered with HUGE MAPLES. New FOUR AND FIVE ROOM brick bungalows, beautiful TILE BATHS and kitchens; built-in cabinets; garage in basement; sewers, gas, water, street, etc.
One Block From Grade and High School. Go North on Jennings Rd. to Hord Av., West on Cozens, 3 Blocks to Petrova Court.
Carl G. Stifel Realty MU. 7171

5-ROOM BRICK LIKE NEW $3540

2147 69th st. (at Lucas-Hunt rd. and St. Louis av.); has hardwood floors, tile bath, Venetian blinds, garage, side drive; has just been decorated throughout. In fact, one inspection will prove what a bargain this is; terms; open.
PERLMUTTER, CE. 4801. 823 Chestnut.

ABNER, 3441
COTTAGE BARGAIN. PRICE $2350. MUST SELL. LOW TERMS.

BUILDERS ATTENTION.
Have several lots in county 50x200; desirable location; all improvements in; attractive prices.
HORN R. E. 4687 Pope. CO. 6116.

STOCK ON REALTY CO. 4639 ANDERSON
In St. Engelbert's parish; 5, breakfast room, tile wall baths; truly a pretty home.
Office open Sunday 2 to 7.
4712 NAT. BRIDGE EV. 4990

ARLINGTON, 5461—6 rooms and sunroom; strictly modern; in excellent condition; lot 35x135; priced right.
HAROLD C. SIMON R. CO., COfax 4703.

ASHLAND, 4812—Mast-brick bungalow; 4 rooms, garage; crafttex walls; vitrolite and tile bath; modern; owner, CO. 7206R.

BARGAIN—3308 Williams, $2850; modern 4-room brick, new, $2000 1st deed; block west Union.

BERLY, 2738—Bargain; 5 rooms, 2 blocks from Catholic and public school and transportation; owner.

BEAUTIFUL NEW HOME

DESIGNED FOR HAPPY LIVING
4600 Bessie av.; 5 rooms, thoroughly modern; superior construction and material; near St. Engelbert Church; open 2-5 daily; this home must be sold.
KORTE, 7171½ Chestnut. MA. 4258.

BUNGALOW—5-room; strictly modern; cost $10,000, sell for $6000; must sell, need cash. Box L-139, Post-Dispatch.

ST. ENGELBERT PARISH
4574 Carter av.; 5 rooms, one floor, tile floor bath, hardwood floors, furnace, garage. Price has been reduced. Owner will show.
GEO. WANSTRATH JR., INC.
3500 N. GRAND. JE. 1462.

One Block From Grade and High School. Go North on Jennings Rd. to Hord Av., West on Cozens, 3 Blocks to Petrova Court.

ST. ENGELBERT'S PARISH.
5 and sunroom brick bungalow; tile bath, 2-car garage, air-condition heat.
SEE 4627 MOSSUTH

BUNGALOWS FOR SALE—Southwest

INSPECT THESE
NEW
FIVE-ROOM
HOMES

PRICE $5650
4037 MIAMI
6704 MORGANFORD
ALSO
5626 NOTTINGHAM
4122 HAVEN
5661 EICHELBERGER

N. HAMMEL R. E. CO.
Riverside 5070

HOME FROM A WOMAN'S ANGLE
ADVANCED IN DESIGN
The House of TOMORROW
6543 DEVONSHIRE
ST. LOUIS HILLS
Kitchen Interestingly Original
Offered by S. W. HAUCK, Constructor
CONSTRUCTOR
HI. 4339
Open Today.



South

TAFT, 4414—6-room bungalow, modern; open. PHELIM O'TOOLE REALTY CO., 4107 Chippewa st. GRand 4777.

4327 SO. 37TH ST.
BEAUTIFUL HOME, MODERN GARAGE.
JULIUS S. FEYDT JR. 3521 S. GRAND
LA. 3841

5 ROOMS—$2650
Tilden, 6214—this snappy dandy; modern; Woerner School; terms; open today inspect 2 to 5.
BRINKMANN, 4910 Gravois. RIv. 3010.

SOMETHING DIFFERENT
NEW BUNGALOWS—JUST OPENED
4257-59-63 UTAH
4, 5, 6 ROOMS — LATEST MODERN FEATURES. SEE THEM TODAY. OPEN.
A. J. MEYER & CO. FRospect 5322

OPEN TODAY—2 to 5
Vermont, 7629—Inspect this clean 4-room brick; priced low; terms.
BRINKMANN, 4910 Gravois. RI. 3010.

BUNGALOW BARGAIN—OPEN
4405 Wallace; 5-room brick; extra lavatory on 1st floor; large lot, side drive; will sacrifice for quick sale. Open 2-5 P. M.
MEHLER 3216 S. Grand LA. 4000

A REAL BARGAIN
4448 Wallace av., modern 5-room brick bungalow; bargain.
ANDERSON-STOCKE-BUERMANN,
3612 GRAVOIS. LAclede 8989.

D.R.B REALTORS
Buy This Bargain!
6130 Wanda; a splendid bungalow, in A1 condition; 7 rooms, tile bath, hardwood floors, don't miss this.
DIMMITT-RICKHOFF-BAYER, ST. 1314

6004 WANDA, $4500
Handy bungalow, 4 rooms, bath, hardwood floors, hot-water heat; $500 cash.
BRINKOP, 3621 S. Grand. LAc. 3040.

RECONDITIONED BUNGALOW.
6415 Wanda, 5 rooms, tile bath, hardwood floors, furnace, garage; small cash payment. Open today.
M. A. RUST & SONS R. CO., MAin 4551.

WANDA, 6085—5 rooms, unfinished upstairs; owner leaving city; must have action; bargain. Open. RI. 4898.

WEST COURT, 6415—5 rooms, east of Kingshighway; modern; Our Lady of Sorrows Parish; bargain.
PHELIM O'TOOLE REALTY CO., 4107 Chippewa st. GRand 4777.

FOR QUICK SALE.
5347 West av.; 5-room brick modern bungalow. RI. 6083.

WILCOX, 4427—5-room brick, modern; very low price. Open. RI. 4898.

MUST SELL—$3950—7 ROOMS
41xx Wilmington; EZ terms.
O'ROURKE RIv. 4310
5471 GRAVOIS

WILMINGTON, 911—Beautiful bungalow, 8 rooms, extra lavatory, water heat; large lot; sell cheap. Open Sunday.

HOLLY HILLS.
Near Woerner School; beautiful 1½-year-old up-to-date brick; 5 rooms; finished attic room; REAL BUY. Box K-263, Post-Dispatch.

WYOMING, 4249—4-room brick cottage, in good condition; price $3250.
LACLEDE BOND & MTG. CO., CH. 6912.

WYOMING, 42xx—5 rooms, bath, furnace, double garage; newly decorated and decorated; bargain for quick sale. CH. 9763.

HAVE fine 4-4 room duplex bungalow, South Hampton location; good home with income. FL. 5600.

BUNGALOW LIQUIDATION
Five foreclosed bungalows, south; to be sold right price; easy terms. Chance for good home. Box K-57.

NEW BUNGALOW—$3950; modern; hardwood floors; large basement; close to schools; will sell on terms. Box K-302, Post-Dispatch.

RESURRECTION PARISH—5-room brick; sickness forces sale, $3950. LA. 7440.

QUICK SALE for owner's equity. Box L-127, Post-Dispatch.

ST. CECELIA PARISH—6-room bungalow; vacant; must sell; $5950. FR. 4569.

Southwest

NEW 5-ROOM BRICKS
$5950 UP
OPEN 2 TO 6
5623 EICHELBERGER
5453 LOUGHBOROUGH
5323 ROBERT
These well built, well planned homes are complete; no extras to buy. Price includes garage.
YECKEL-EARICKSON
3542 GRAVOIS FR. 0175

New Bungalows, $5450
Five large rooms, tile bath and kitchen; side drive. 10 per cent down, balance like rent. 6547 Winnebago (1 block No. of Chippewa, ½ block west of Watson Rd.)
HARDT-POUNDS HI. 4732

NEW COLONIALS
4 to 6 rooms, 4 types to select from; the best buy you'll find in South St. Louis; up-to-the-minute; near transportation and schools; price $5250 to $5850. Better see them today at 6517 to 6537 Mardel.
ORIN H. JONES R. E. CO., HI. 6555.

ANYONE INTERESTED
In buying a small home should not miss seeing 1928 McCausland av.; 5 rooms, modern; owner occupies, moving out of town; will be glad to show and has instructed us to get best quick offer.
LUPFER-ACKER, INC., CH. 8905.

BRICK BUNGALOW, $4150
5 rooms, hardwood floors, tile bath, 13-inch walls, garage. Terms, must sell.
ARCHSHOEFER & SKAGGS
106 N. 8th st. CH. 6243.

REAL BARGAIN—OPEN 2-5 P. M.
6742 Bradley; dandy 5-room brick bungalow; lot 35x207. Inspect today.
MEHLER 3216 S. Grand LA. 4000

ARSENAL, 5339 — 3-room brick bungalow; almost new; $2750; open.

ARSENAL, 5911—Beautiful reconditioned 5-room brick; terms; open. LA. 9208.

ARTHUR, 6436—For $2750 you can obtain a 5-room frame on large lot off Watson where value will steadily increase.
GARNERT, 4706 Hampton, FLanders 7650.

6301 BLOW—NEW 5-ROOM—OPEN.
Brick; all features; title cash; pay like rent; also trade older house.
C. A. BELLER, 4105 S. Grand. RI. 3555.

BLOW, 5325—5 rooms; modern; double garage; all improvements; card from BRINKMANN, 4910 Gravois. RIv. 3010

BUNGALOW—Modern, consider farm for equity in same. 4309 Wabash.

BUNGALOWS FOR SALE—Southwest



6606 BANCROFT
Colonial Home, 6 Rooms, $7350

3 bedrooms large enough for twin beds. 1 block south of Chippewa and Watson blvd. and 1 block up the hill, overlooking St. Louis Hills. FHA, 5% interest.

Also just completed, 5-room Colonial at 6641 Bancroft, price $6550.

GEO. C. KARR & SONS
BUILDERS
6909 Marquette Ave.
HI. 0091

TRADE
Your Rent Receipts for This 5-room modern bungalow situated on a 45' lot at
5523 Lansdowne
Can be bought with a small cash payment and your rent money.
Open Sunday 10 a. m. to 6 p. m.
Franciscus-Maginn, Inc.
MAin 4407

5532 LANSDOWNE ($3750)
6 rooms; bath; furnace.
BRINKOP, 3621 S. Grand. LAc. 3040.

LANSDOWNE, 55xx—4-room modern brick, 2-car garage; bargain. FL. 5600.

LAWN, 3612—Modern bungalow, 1 block west of Kingshighway; rare bargain.

OPEN TODAY
NEW BUNGALOWS
3321-25 LEOLA AVE.
JUST WEST OF WATSON ROAD
Modern, complete and entirely different. Small down payment and monthly payment deed of trust; no financing cost.
TONY HURLEMAN, Realtor. LA. 9092.

6 ROOMS, AIR-CONDITIONED
5742 LINDENWOOD
L. W. STEDELIN, CH. 4855. CA. 7317W.

6948 LINDENWOOD, ($2000)
Frame cottage, 5 rooms and bath; lot 50 x186. Bargain.
BRINKOP, 3621 S. Grand. LAc. 3040.

LISETTE, 5515—6-room modern brick bungalow; MUST SELL; BARGAIN; OPEN. RI. 6083.

NEW—DIFFERENT
A DISTINCTIVE TYPE OF BUNGALOW. SEE THEM.
5307-15 Loughborough
Here's a room and kitchen arrangement you will like. 5 rooms; 2nd floor for additional rooms. Everything of the best. Complete in every detail.
LIBERAL FINANCING
FEDERER REALTY CO.
2610 GRAVOIS FR. 1519

LOUISVILLE, 15xx—Modern 5-room and breakfast nook; built for owner; bargain; want quick sale.

JOS. C. RENGEL, LA. 9543

1507 McCAUSLAND
D.R.B REALTORS
5 rooms 1st floor, one large 2nd floor, large lot with trees, chicken yard; built home in good location. For sale or trade for income property.
DIMMITT-RICKHOFF-BAYER, ST. 1314

6431 MARDEL
Fine new home, modern in every detail. The best material and workmanship. Five large rooms on one floor. Unfinished space on 2d. Open Sunday 2 to 6.
McCOY AND ASSOCIATES, INC.
915 Olive GA. 0708

LOCATE HERE
Where every home is brand-new.
6609 MARDEL—OPEN
5-room ultra modern new bungalow; new low price or trade for cottage.
O'ROURKE RI. 4310
5471 GRAVOIS

5-ROOM FRAME, $2500
7086 Mardel; needs some repairing; $250 down; buy like rent; 15-year loan. OPEN.
REALTOR DOLAN HI. 2610

NEXT LINDENWOOD SCHOOL
6976 Mardel; 5 and sunroom; Holland furnace, bath; 50x150; $3600; terms.
W. SCHMIDT, REALTOR, CH. 6900.

MARDEL, 5239—5 rooms, breakfast room; real bargain. RI. 5979.

STOP PAYING RENT
If you have $100 cash and can pay $36 per month you can buy
6271 MARMADUKE AV.
5 rooms, bath, newly decorated; open.
TONY HURLEMAN, Realtor. LA. 9092.

A REAL BUY.
6634 Maurice av.; new, well built 5-room brick bungalow; strictly modern; can be bought with a very low price and on easy terms; see this today sure.
HAUER-LUSTKANDL, 206 Chestnut st.

OWNER LEAVING CITY—Will sacrifice 1943 Mitchell pl., 5-room bungalow, $4500; 6916 Bristol av., 7-room residence (St. John's), $5500.
CA. 9188, SWAN REALTY CO.

5712 MURDOCH
New 5-room brick bungalow; builder sacrifice. See today. Open 2 to 5. Mr. Mieger.
A. J. MEYER & CO., FRospect 5322.

NAGEL, 5232—Must cash up this 4-room modern frame; a bargain for someone.
CALVIN R. YECKEL, RI. 2444.

MURDOCH, 4941—Modern brick, 3 bedrooms, close to transportation, schools and churches; price just reduced $500.
YECKEL-EARICKSON, 3542 Gravois.

OPEN FOR INSPECTION—2 TO 5
4986 Neosho—Beautiful 5 and sunroom, modern; hardwood floors; hot-water heat; corner home; must be seen to be appreciated. Sacrifice.

JOS. C. RENGEL, LA. 9543

NOONAN, 6838—5-room frame; new modern bath; furnace; price $2450.
GROEBL-SENNIGER CO. FOrest 3133.

OPEN SUNDAY
5704 Nottingham; new modern 5-room bungalow. A. J. MEYER, FR. 5322.

OLEATHA, 6017—Beautiful new 5-room bungalow, the kind everybody wants. Priced right. Open Sunday afternoon. See it.
FEDERER 2610 GRAVOIS FR. 1519

OLEATHA, 6323—Open today, 5 rooms, thoroughly modern, fine location.
A. H. WEBER, 3617 Gravois. GRand 7322

OLEATHA, 6045—New 5-room bungalow; air-conditioned; big attic. LA. 0132.

PERNOD, 54xx — Almost new 5-room brick bungalow, tile bath and kitchen, steam heat, real bargain. May trade for 4-room cheaper bungalow.
LUPFER-ACKER, INC., CH. 8905.

6014 POTOMAC
New brick Colonial; six large rooms; modern in every detail. A real bargain at $5900. Modest down payment. Open today 2 to 6.
McCOY AND ASSOCIATES, INC.
915 Olive GA. 0708

1622 PRATHER—$1000 WILL HANDLE.
3-room bungalow, investigate.
A. H. WEBER, 3617 Gravois, GRand 7322.

6410 QUINCY—BARGAIN
2 blocks east of Gresham and Hampton; 5 rooms, tile wall bath; garage. One of the best buys in South St. Louis. Open.
A. J. MEYER & CO., FRospect 5322.

QUINCY, 5322—4-room modern bungalow; garage; owner, GR. 2109.

REBER PL., 6257—2-story, 5 rooms, bath, furnace; garage; only $3650; easy terms.
TOWER GROVE BANK AND TRUST CO., Grand and Hartford. FR. 5500.

RICHERT, 3239—5 rooms, modern; $350 down, balance rent. Owner, MU. 3339.

6 ROOMS—2 BATHS—$5500.00
5129 Rosa av.; dining room, living rooms, kitchen, 1 bedroom, tile bath down; 2 bedrooms, office, shower and toilet 2d; new heating plant, hardwood floors; lovely yard; garage; owner will show.
LUPFER-ACKER, INC., CH. 8905.

ROSA, 5124—5-room modern bungalow, must sell before winter. owner. FR. 5980

ROSA, 5547—Modern 5 rooms, tile kitchen and bath; air-conditioned heat.

FLATS, APARTMENTS, FOR SALE

If you are looking for a bargain in a 4-family flat,
CALL MR. MARTIN, FO. 4333.
EASTON-TAYLOR TRUST, 4915 Delmar.

North

NORTH SIDE DOUBLES
4115-17 Page; 4 rooms each, furnaces, hardwood floors, tile baths, sunrooms, 4-car brick garage.
3030-32 East Warne, 3 rooms each, hot-water heat, baths, 3-car garage.
4131-33 West Florissant, 3 rooms each; baths. The above are priced to sell.
HILMER-DUTTON JE. 7460.

INVESTORS ATTENTION
Outstanding North St. Louis corner; two stores and 11 flats; rents $3750 per year; first-class condition; attractive price to yield good return.
DUBINSKY REALTY CO.,
5th floor Wainwright Bldg. MAin 3757.

STOCK SON REALTY CO. Single Flat Bargain
Income $396 per year; 3 rooms each; rock foundation; price only $2500; 4326 Pleasant st. Office open Sunday 1 to 1. 4713 NAT. BRIDGE av. RY. 4990

Substantial, Steady Investment
Due 3837-39 St. Ferdinand; practically new double of 6 rooms, furnaces each; rent $90 month; $7000. Owner wants offer.
HY. HIEMENZ RLTY CO., CH. 8452

1476 ADELAIDE
Beautiful O'Fallon Park single of 5-5 rooms, tile kitchen and baths, hardwood floors, hot-water heat, 3-car brick garage. Make appointment to inspect.
HILMER-DUTTON JE. 7460.

ASHLAND, 4346—3-4 room flat, at bargain, out-of-town owner, $2800.
MOREST-NAUMAN-O'NEIL.
FR. 4343. 2700 N. Grand.

ASHLAND, 3838—5-5 room brick flat, bath, furnace.
KNICKMEYER-FLEER, FRanklin 6616.

CLAY, 31xx—3-3 rooms, modern, 4-family; rents $1400; bargain. Box O-400, Post-Dispatch.

DURANT, 50xx—5-5, single, modern. 42xx Linton, 3-4 single, baths. 54xx Ruskin, 5-room cottage.
Will consider clear vacant lot in North-Pointe Estates, Inc., good location as part payment. Box K-8, Post-Dispatch.

EAST GANO, 1447—4-5 single, baths, furnaces; only $4500; terms. RIv. 3611.

NON-RESIDENT SAYS SELL
4017 N. 11th; 3-5 brick; this place must go. Make offer.
C. BURGHOFF REALTY CO., CH. 1478.

FLAT—Sell cheap; good investment. Owner, 1219A Hebert.

FLAT—4-family, all rented; 25 pct. investment; sacrifice. Owner, MU. 3339.

GREER, 3814—5-5 room brick flat, bath, furnaces, garage.
KNICKMEYER-FLEER, FRanklin 6616.

HEBERT, 1314—3-family brick, 3 rooms each; $1700; rent about $28.
H. F. WYATT, CEntral 5884.

HOGAN, 1611—3-family flat; must sell; bargain; good shape.

MAFFITT, 4153 4-5, furnace, bath, $4150; 1 card needed. HAAKE, FO. 2284.

4614 MORAINE AVE.
Beautiful 4-5 room single flat; vitrolite walls in bath, you must see this to appreciate it, then phone Mr. Benx, PR. 5322, A. J. MEYER & CO.

4-5 FLAT ONLY $2300.
3114 N. Newstead; 5-5 rooms, furnace, garage; well built brick at sacrifice.
WENZLICK REALTORS, CH. 6900.

3-FAMILY FLAT, $2300.
1624 N. 19th. Income $32; could be raised; $500 just spent improving.
WENZLICK REALTORS, CH. 6900.

STOCK SON REALTY CO. 3920 PALM
Single flat in Beaumont High district; 5-6 rooms; non-resident owner says sell; price $4850. Call us for card of admission. Office open Sunday 9 to 1.
4713 NAT. BRIDGE av. RY. 4990

3638 PALM
4-5 brick, baths, furnaces, large lot, 3-car garage; a real buy.
HILMER-DUTTON JE. 7460.

PLEASANT, 4210—3-5 brick, baths, clean cut building.
HILMER-DUTTON JE. 7460.

RED BUD, 46xx (O'Fallon Park District) —5 and 6 rooms; modern; priced to sell.
EDW. L. KUHS Colfax 8200
8114 N. BROADWAY

ST. LOUIS, 3635-37—6-family brick.
JENKINS R. E. CO., 4405 Easton.

ST. LOUIS, 4057—2-family, 5-5; modern.
JENKINS R. E. CO., 4405 Easton.

2209 SULLIVAN
4-4 single, baths, furnace, garage; lot 50x145; this is beautiful flat. If you are looking for property, free from any kind of repairs, don't fail to see this one; this is your opportunity; real value at the low price; must sell; owner leaving for California. Call CE. 0169.

$7000 BUYS 4-FAMILY FLAT
42xx W. SACRAMENTO, 4 and 4 rooms. Excellent investment.
EDW. L. KUHS Jefferson 3500
2331 N. GRAND

WARREN, 1920-22—4-family, 3-3 brick, bgfs. An investment worth while.
HILMER-DUTTON JE. 7460.

Northwest

A HOME WITH INCOME
4-5 single flat; splendid location; close to schools, churches; investigate this Northwest St. Louis bargain.
HARTWIG-DISCHINGER, FR. 2943.

LOOK AT THESE
5657-59 St. Louis; modern 4-family, 3 rooms and sunroom; 3-car garage; rent $97.50.
5721 and 5723 Labadie; each 2-family, 5 and 5 rooms; garages; $8950.
5734 St. Louis; 2-family, 5 and 5 rooms, garages; sacrifice.
Above flats can be bought right, and on convenient terms.
TOWER GROVE BANK & TRUST CO., Grand and Hartford. FRospect 5500.

YOUR INVESTMENT OPPORTUNITY
3-3 single; Walnut Park, $3500; 4-4 matt brick; hardwood floors; tile bath; bank foreclosure. 5-5 single; new modern, $7300. 5316-18 N. Union; 3 stores, 2 flats; selling for balance due.
Keeney-Toelle, 5506 Nat. Bridge, MU. 7370.

5 AND 5 SINGLE FLAT, $7500
Tile wall bath, steam heat, hardwood floors, 2-car brick garages.
ARCHSHOEFER & SKAGGS
106 N. 8th CH. 6243

4-FAMILY FLAT
Will consider cottage or vacant in exchange. Submit your property in first letter. Box K-6, Post-Dispatch.

REAL BARGAIN—In 5-5 modern flat; 2-car garage; worth $9000, for $7250; reduction by card only. OSNER REALTY, Mulberry 3296.

ADELAIDE, 4508—4 and 5 rooms; good condition. MUlberry 4530.

4-FAMILY, $8250
3326 Belt; almost new; rent $1248.
ARCHSHOEFER & SKAGGS
106 N. 8th. CH. 6243.

BEST BUY ON THE MARKET TODAY
3603-09 CLARA AV., COR. HIGHLAND
Eight-family of 3 rooms each; hardwood floors, tile bath, separate steam heating plants; rents $2160; terms.
A. M. & F. J. Cornwell, Inc., MA. 2288.

4-4 SINGLE FLAT BARGAIN
2600 Clara; modern; shows good return on investment.
SWAN REALTY CO. CAbany 9188-0630.

MUST SELL TO CLOSE ESTATE
3358-60 Claxton av., 4-room double, new; strictly modern; priced right.
HAROLD C. SIMON & CO., COlfax 4703.

CORA, 1903—4-4, hot-water heat, consider 4-room cottage northwest; card needed.
HAAKE, FO. 2284.

DOUBLE FLAT—4 rms., separate entrances, rock porch; brick garages; rents $1380. Price $10,850. Box K-155, Post-Dispatch.

EMILY, 5102-06—5-room, 2-family flats; in excellent condition; priced right.
HAROLD C. SIMON & CO., COlfax 4703.

GREER—Near Union; almost new, modern 4-4 single, sell for amount of D. T. or offer. Box L-320, Post-Dispatch.

GREER, 5123-25—4-room double, modern, steam heat; lot 50x190; reasonable. See owner, 5123 Greer.

ANGELO PATRI'S
Advice to Parents
Daily in the POST-DISPATCH

FLATS, APARTMENTS, FOR SALE

Northwest

GREER, 5233—For home or investment, 4-4 with sunrooms, heat of condition, 16 years old, hardwood floors, tile bath floor, low price.
MOUND CITY TRUST, CO. 3800.

HAMMETT PL., 48xx—4-5, hot-water heat; consider cottage northwest.
HAAKE, FO. 2284.

HERBERT, 54xx—Double 4 rooms, almost new, estate anxious to sell; small down payment. Box L-375, Post-Dispatch.

4830 KOSHUTH
4-5 brick, (sun-rooms), tile baths, hardwood floors, furnaces, 2-car garage. Priced to sell.
HILMER-DUTTON JE. 7460.

EXCEPTIONAL BARGAIN
57xx Labadie av.; building 8 years old; 5-5 rooms, stand finished walls; tile wall bathrooms; 2-car frame garage; good terms.
FELBERBAUM, 723 Chestnut. CE. 1334.

LOTUS, 5250—5 and 5 single, hot-water heat, 2-car garage; well built; owner 1st floor, to show. Box K-56, Post-Dispatch.
MOUND CITY TRUST CO., CO. 3800.

HOMES AND INVESTMENT
3517 Maffitt; 5-5 brick single; good condition. Low price, may trade.
Kenney-Toelle, 5506 Nat. Bridge, MU. 7370.

5147 NORTHLAND
Single flat; 5 rooms, hardwood floors, hot-water heat, garage.
SHUCHART REALTY CO. CH. 5955.

LOOK TODAY.
4836-61 Northland av.; 4-family flat, 4 rooms; rents $1040 year; may exchange. Mr. Schneider.
EASTON-TAYLOR TRUST CO., 4915 Delmar. FOrest 4333.

OPEN FOR INSPECTION
5114 Palm st., price $10,999.
Four-family 4 rooms, 4 steam heat, 4-car brick garage; always rented for $1440 year. Clear. Mr. Schneider. FO. 4333.
EASTON-TAYLOR TRUST CO., 4915 Delmar. FOrest 4333.

QUEENS, 5352—4-4, modern, card needed.
HAAKE, FO. 2284.

ST. LOUIS, 5632-5646—5-5, 4-4 single flat; excellent condition; owner wants quick sale. For information call
REALTOR DOLAN HI. 2610

ST. LOUIS, 4914—Single; modern; bargain. Inquire 2d floor.

SAN FRANCISCO, 49xx—Single, 4 rooms, good condition. Box O-49, Post-Dispatch.

UNION, 53xx N.—3-3 single, baths, furnaces; finest tenants; income $480; price $2950. FA. 2010 before 9 a. m.

UNION, 5419—4 and 4 room brick flat, bath, 2-car garage; good location.
KNICKMEYER-FLEER, FRanklin 6616.

BLESSED SACRAMENT PARISH!
5028 WABADA AVE.!
4-family, 5 rooms, breakfast, modern; 3-car garage; good income and home.
HENRY H. HAFFNER R. E. CO., CA. 3996.

WABADA, 5044—5-5, hot-water heat, tile bath; 2-car garage; offer wanted.
HAAKE, FO. 2284.

South

5 DOUBLES
30 PCT. DOWN, NO FINANCE COST.
3679-81 Folsom; 5 rooms; 4 entrances; rents $1200; offer $8500.
4146-48 Texas; 4 rooms, sunroom; rents $1200; price $8500.
4066-62 Lafayette; 4 rooms each; a real buy; asking $8500.
31xx Keokuk; porch, 4-car garage; rents $1440; price $10,000.
40xx De Tonty, rents $1560; price $10,750, 4-5 rooms, sun rooms.
GRAUNKE, E. HEATH, GAr. 3164.

BARGAINS—SMALL DOWN PAYMENT
2337 S. 10th, 4-family brick, 3 rooms, bath, hardwood floors; rents $58 month; price only $4000; balance monthly.
2729 St. Vincent, single brick, 3 rooms, bath, rents $30; 10 pct. down, balance $32.93 total monthly; income.
2319 St. Vincent, single 5-6, baths, furnaces, garage; rents $53; $4250; 10 pct. down, $48.23 total monthly.
KAMP, 12 N. 8th st. CHestnut 8342.

LOOK
AT THESE TERMS
$750 cash down, balance $3000 straight 6% 3 years; buys 5-room modern single flat at 2816 Hadley.
VERNON LAUX 4658 GRAVOIS RI. 7900

DEATH IN FAMILY.
Widow sacrificing exceptionally fine modern 4-room single flat; 35xx south; price $6750.
MEHLER 3216 S. Grand LA. 4000

YOU WANT GOOD RETURN %
here it is—40xx Deier st., 3-4, double flat; furnace, bath; low price.
O'ROURKE RIv. 4310
5471 GRAVOIS

INVESTMENT OPPORTUNITY.
1508-10 S. 8th, brick flats; 4-family 3 rooms; 2-family 2 rooms, rents $44, $2500. Terms. KAMP, CH. 8342.

MODERN 4-FAMILY FLAT.
Price $10,500, monthly rent $115.
GRAND-BATES DISTRICT.
ALTMAYER PRos. 3535

MODERN SINGLE FLAT
4 & 4 rooms, near car line; may trade.
MILLER, RI. 3836J.

ALASKA, 4408—5-5 baths; hot-water heat; only $3900. RIv. 3611.

ALBERTA, 36xx—A real honest-to-goodness investment, renting for $80 a month, at a real price.

JOS. C. RENGEL, LA. 9543

2336 ARKANSAS—OPEN 2-5:30
5-6 single flat; modern; owner has low price for quick sale. Call
A. H. WEBER, 3617 Gravois. GR. 7322

ALPHA, 19xx—4-family, 4-4, modern; want clear vacant in N. St. Louis as part payment. Box K-7, Post-Dispatch.

ARMAND, 3714—4-5 rooms, bath, hot-water heat, garage, consider trade for modern single south. CH. 9763.

ARSENAL, 3501—Has many commercial uses; excellent for beauty parlor, doctor, dentist, chiropractor; good shape.
OPEN TODAY 2-5:30. MUST BE SEEN
A. H. WEBER 3617 GRAVOIS GRand 7322

LOOKING FOR AN INVESTMENT?
3637 Bowen, well located double flat; priced so that it will net a good 10 pct. Phone owner at once for admission.
D. DOERFLINGER, GRAND 2400.

BROADWAY-CHIPPEWA DISTRICT—3-3 rooms, inside toilet, rent $300 year; bargain price $2000. CH. 9763.

BUNGALOW STYLE single flat, 4-5, gable roof, vestibule, front porch, brick garages, about 10 years old; must sell; take $6500. FL. 8035.

CALIFORNIA, 3433-35—4-5 rooms, rent $48; fine condition; terms.
SACKS R. E. CO., 705 Chemical. CE. 1395.

CALIFORNIA, 39xx—4-5, modern; garages; $4750; easy terms. FR. 2322.

CAROLINE, 3906—6-6 room brick, toilet, bath, garage, $2000 net. CE. 3962.

3507 CHEROKEE
REDUCED TO $4950.
4-5 ROOMS; BATH; FURNACE; GOOD INCOME; NEAR GRAND AND GRAVOIS; REAL BARGAIN; SEE THIS.
DOERFLINGER, GRAND 2400.

CHIPPEWA, 3906—New ultra modern 4-family; 2-room efficiency, steam heat, brick garage, real investment, will trade for other property, South. Call Mr. Mieger, PR. 5322.

CLEVELAND, 3688—Corner Spring; dandy 2-4-2 single, hardwood floors; 2-car garage; first-class condition; 4 buy.
50xx Devonshire; beautiful 5-6 single; hardwood floors; 4-car garage; stoker; near school, church, transportation.
3740 Tennessee, 5-5 single, 2-car garage; all newly decorated; must settle estate; small down payments, financed to suit.
GARBERT, 4706 Hampton, FLanders 7650.

DOUBLE—TERMS—$1000 CASH.
2328-40 S. Compton; 4-family, 4 rooms, bath and furnace each, 40x125.
JOST R. CO., 113 N. 10th. CH. 3578.

COMPTON, 1612-14 S.—4 and 5 room double flats, furnaces, rent $960 per year; exceptional bargain.
DUBINSKY REALTY CO., MAin 3757.

CONNECTICUT, 3710—5-6 room single; owner upstairs; open.
PHELIM O'TOOLE, 4107 Chippewa. GRand 4777.

DE TONTY, 41xx—2-room double; tile bath, garage; modern; $3300, Box L-136 Post-Dispatch.

DE TONTY, 39xx—5-6 single flat; A-1 condition; owner will sacrifice. FA. 8554.

DOUBLE FLAT—4-4, hot-water heat, 2 garages, good condition, priced right. Call RIv. 4987W.

DOUBLE 4-room flat, south of Tower Grove Park; $8300; no agents. Box O-126, Post-Dispatch.

DUNNICA, 3936—Practically new 4-4 room single; sell half of cost. LA. 7440.

FLATS, APARTMENTS, FOR SALE

South

EADS, 3845—4-room single flat; will consider trade bungalow south; open.
PHELIM O'TOOLE REALTY CO., 4107 Chippewa. GR. 4777.

Brewery Workers—Stop
INVESTIGATE—OPEN
2716 S. ELEVENTH
Single 3-3; bath, furnace, 3 lavatories, 3 sinks; real buy at $2500; terms.
FEDERER 2610 GRAVOIS FR. 1519

INVESTIGATE
HOLLY HILLS SINGLE FLAT
3834 FILLMORE ST.
Brand New—Five Rooms
HARTMANN-HEINRICH
Realtors. LAclede 2168

FLAT—3500 south near Grand; clean 3-room single, bath, only $3850, to close estate; bargain. GR. 3236.

FLAT—2-family, 4-5 rooms; separate hot-water heat; $4800; terms. 3431 California.

FLATS—2 modern doubles; Shaw-tract; vitrolite walls; trade. RI. 4898.

FLAT—3-3 double, (St. Anthony's Parish); very clean, $7350. RI. 4898.

FLAT—Fine 4-4 double, gable roof; cost $30,000, sacrifice $12,500. RI. 4898.

FULTON, 3837-39—4-family; 4-5; furnaces; rent $1080; priced at $7500.
GROEBL-SENNIGER CO. FOrest 3133.

4348 GERTRUDE
5/5 SINGLE MODERN FLAT
Near Bevo Mill. Open all day Sunday. Week day 2 to 4 or call RI. 6849W.

2047 GEYER.
Your tenant will pay off balance after small down payment; 4-7 rooms with baths and in good condition. Why pay rent all your life? Owner will trade.
MA. 4111. DICKMANN, 904 Chestnut.

GILES, 4067—5-5 rooms; bungalow flat; 72-ft. frontage; 2-car garage.

3451 GRACE ($5400)
4 and 5 single; hot-water heat; bargain. "SEE US." BRINKOP, LA. 3040.

HENRIETTA, 3710-12 — 3-room double; must sell; bargain.
PHELIM O'TOOLE REALTY CO., 4107 Chippewa. GRand 4777.

HICKORY, 1922—2-3 rooms, bath, toilet each; newly painted; rented; $900; bargain. JE. 1568.

HOLLY HILLS single; 5-5 rooms; leaving town; sacrifice. Box K-55, P-D.

HUMPHREY, 34xx—4-5 single; excellent flat; hot-water heat; double garage; near Roosevelt High School. Phone LA. 8934.

HYDRAULIC, 40xx—4-family 3 and sunroom, hardwood floors, hot-air heat, garages, also others. Call Mieger, PR. 5322.

IDAHO, 50xx—5-5 single, baths, furnaces, garages, price reduced. Call Mr. Schmidt, PR. 5322 or RIv. 4987W.

MAKE OFFER
2258 INDIANA AV.; 2-2 ROOMS; MUST BE SOLD TO SETTLE ESTATE; INVESTIGATE.
DOERFLINGER, GRAND 2400.

IOWA, 3454—Single flat, price $2800. Owner at 5948 Wanda.

JEFFERSON, 32xx S.—4-4, very clean single; must be sold; cheap. FR. 4425.

OPEN FOR INSPECTION—2 to 5
3538 Juniata; 5-6 single flat, bath, furnace and electric; must be sold this week; cash or reasonable offer will buy.
J. C. RENGEL, LA. 9543, FA. 1078W.

NEW DOUBLE
32xx KEOKUK.
Up-to-the-minute, 4-family flat; rent $150; price very low; want quick sale.
FEDERER 2610 GRAVOIS FR. 1519

KEOKUK, 3010—3-4 room single, steam heat; just put in shape; offer wanted; office open Sunday. FL. 5600.

2745 LAFAYETTE
One of the best buys in town; 5-6 room single, bath, furnace; fine condition; owner 2d floor; will show.
FEDERER 2610 GRAVOIS FR. 1519

LAFAYETTE, 3936—Modern, well-kept 5-6; hot-water heat, 2-car garage; owner first floor, will show; give-away bargain; $6500. LUPFER-ACKER, INC., CH.8905

4-FAMILY, $8300
4060 Lafayette; 4 rooms; want fair offer. CHAUNCEY P. HEATH CO. GA. 3164.

MARCELINE TER., 3664 (4700 S. Grand) —New, unusual 5-5 single; bargain. RIv-erside 5078.

MATT BRICK double of 4 rooms and sunroom, west of Grand, nearly new; separate hot-water heat; 4-car brick garage; $10,750; rent $1440. LA. 7440.

MERAMEC — Near Grand; double 3-3; bath; real bargain; $7500. FR. 4569.

3921 MIAMI WANTS AN OWNER
This excellent 10-year-old 2-family of 5-5 rooms can be bought on excellent terms; subject to new 5-year loan for only $5950. This commands your attention.
MICHELSON REALTY CO., 820 Chestnut

MIAMI, 3932—Modern single 3-3; garages. Price $4500, monthly payment loan.
LACLEDE BOND & MTG. CO., CH. 6912.

MIAMI-VIRGINIA—Single 3-3, modern; garages; $4750; terms. RI. 4806W.

27xx MICHIGAN, $3450
Single flat of 4-5 rooms with baths and furnace. CH. 1747.

MICHIGAN, 7323—4-4, real buy for $2950, $300 down; bargain. RIv. 3611.

3916 MINNESOTA
Here's a buy. 5-room modern flat in a solid renting neighborhood.
FEDERER 2610 GRAVOIS FR. 1519

MINNESOTA, 2511—4 and 5 room single flat; baths, furnaces; good renting; reasonable price. MILLER. PR. 5322.

MODERN single flat; St. Cecelia's Parish; cheap. Call RI. 6849W.

MORGANFORD-REETHOVEN corner, 4-4 modern double; priced right. RI. 4898.

3625 NEBRASKA AV.—SINGLE.
5 and 6 rooms, sun parlor, furnace; A1 condition; price $5500; inspect.
DUKE-YOUNG, INC., 16 N. 6th. CH. 3944.

A GOOD INCOME
ON GOOD QUALITY BUILDING
4236-40 Neosho; modern 12-family apartment, each 4 rooms; everything in first-class condition. See us for full particulars and price.
TOWER GROVE BANK & TRUST CO., Grand and Hartford. FRospect 5500.

2-FAMILY, 3 ROOMS, $4500
2920 Ohio av., fine 3-3 room, single, bath, hardwood floors, furnace, double garage, rent $50. Card of admission.
HAUSCHULTE R. E. CO., 2407 N. B'way.

OHIO, 1866—3-3 single; real buy for $2950. RIv. 3611. 4035 S. Grand.

OREGON, 38xx—3-4 modern single flat; very nice. RI. 4898.

PARK, 3106—4-4 bath, furnace; 50-ft. lot. Owner anxious.

JOS. C. RENGEL LA. 9543

PARKER, 3932-34—4 and 4 double modern; garages; 8 years old; good investment; no agents.

5114A PENNSYLVANIA
Charming 3-room flat; newly decorated; ready for occupancy. FLanders 5600.

ROSE FANNING SCHOOL DIST.—Single 3-3, baths, furnaces, $4500. LA. 7440.

RUSSELL, 41xx—5-6 single; steam heat; death compels sale. RI. 4898.

3617 ST. VINCENT—MAKE OFFER
4-5 single flat, in an estate, anxious to sell, worth investigation. Call
A. H. WEBER, 3617 GRAVOIS, GR. 7322

ST. VINCENT,

See the REAL ESTATE OFFERS Daily and Sunday for DESIRABLE PROPERTY on the Market

FLATS, APARTMENTS, FOR SALE

West

APARTMENT—2-FAMILY; SAUKIPINE; $6500.—OWNER, PA. 6236.

BARTMER, 6700—3 and 5 rooms, hot-water heat; fine condition. RE. 3011.

SELL OR TRADE
13xx BURD—$4500.
Single 4-5, hardwood floors, excellent condition; large lots; near Principia. SHUCHART REALTY CO. CH. 5985.

New! Colonial! Sedate!
GREENBRIER APARTMENTS
7535-39 BYRON DR.
(One block south of Wydown bl.)
4, 5 OR 6 ROOMS—1 OR 2 BATHS
Open and lighted each day until 9 p. m. for your inspection. The low rental and terms are inviting. Agent on premises.
DUKE-YOUNG, INC., 16 N. 8th. CH. 3944

BYRON, 7525—New 4-family duplex; one of the finest in county; may trade. DUKE-YOUNG, INC. CHestnut 3944.

5081 DELMAR $4450
5-6 SINGLE FLAT
Furnaces, baths, rent $800 per year. Small down payment.
FELBERBAUM, 722 Chestnut, CE. 1334

DELMAR, 4155 — 4-5, furnace, $3500; card needed. HAAKE, FO. 2284.

EVANS, 43xx—4-5 rooms, excellent condition, $2875. Box K-206, Post-Dispatch.

FIREPROOF 24-family, close to Forest Park; rent $13,000; quick sacrifice, $58,000.
BARNGROVE RLTY. CO. MA. 2185

FIVE and 6 rooms, modern; newly refinished; garages; sacrifice; $3350; terms. FOrest 6545.

FLAT—Double, 3 rooms, furnaces, baths; rents $70; only $4150 for quick sale. Write Box K-267, Post-Dispatch.

FOREST PARK, 45xx—Modern 4-family, steam heat; low price. CH. 6525.

7318 FORSYTHE BLVD.
BEAUTIFUL 2-FAMILY FLAT
5 ROOMS AND SUN PARLOR EACH
PRICED EXTREMELY LOW
WITH SMALL PAYMENT
MORRIS AACH CO., INC., 826 Chestnut.

5769 Kingsbury—$12,500
6-Family apt. Income $2520. Consider trade. Owner. PA. 6236.

CAN YOU BEAT THIS?
6022 MAPLE **$6750**
3-FAMILY APT.
Each apartment has 6 rooms; completely reconditioned. Rents $1320 year.
SHAPIRO 722 CHESTNUT ST. CEntral 1382-83

ONLY $500 down payment; rent will pay it out. See 6005 Maple; 5 and 5 rooms; hardwood floors; garages. Owner 6161 Gertner.
GHERTNER CO., 5715 Easton. MU. 1380

Principia District Bargain!
1201 MONTCLAIR — Modern 5 and 6 single, 2 furnaces, 1 stoker, 2-car garage. Corner. Bargain. GLICK. MA. 4182—Sun. FA. 3709.

MUST CLOSE ESTATE
Four and four and sunrooms; good condition; special price if sold now.
1278 MORTON

Carl G. Stifel Realty CA. 6000
Office Open Evenings and Sundays

MY 4-family flat, 5 rooms, hardwood floors, tile bath, 4 steam plants, 4-car brick garage; rent $1560 year; price cut to $10,750. Box K-315, Post-Dispatch.

OWNER must sell 3-family apartment of 6 rooms and open porch. Rents $1920. Priced very low; good terms to responsible party. CH. 5955.

PAGE, 5110 — St. Mark's Parish; 5-6 rooms; reduced to close estate. STRODTMAN-STRODTMAN. CE. 8966.

7320 PERSHING AVE.
In University Hills; beautiful 4-family of 6 rooms each; rent $300 monthly; will accept residence or residence lot, part payment. PA. 3187.

DOUBLE FLAT—$6900
5325-27 Ridge; rents $1200; 20% down; 5-6 rooms; steam heat; no finance cost. CHAUNCEY P. HEATH CO. GAr. 3164.

MUST SELL
6206 Ridge; 3-3 and bath.
C. BURHOFF REALTY CO., CH. 1478.

SAN BONITA, 6418—6 and 6 rooms; 4-car garage; bargain.
DUKE-YOUNG, INC., 16 N. 8th. CH. 3944.

SEMPLE, 1408—4 and 5 room brick; $1750; also 4711-13 Kensington pl., 4-family; $4500. EV. 7117.

BLOCK EAST OF FOREST PARK
1083 S. Taylor; clean 2-family, 4-5 rooms, baths, furnace; $4800; offer wanted.
BURIAN REALTY CO., 4016 Chouteau.

$35,000 Apt.—$17,500
6603 UNIVERSITY DRIVE
Near Wash. U. Exceptionally fine 4-family; 6 rooms, tile-hip roof. Home and investment. Liberal terms. PA. 6236.

BEST BID TAKES FIVE
and six-room flat; good condition; convenient location.
5663 VERNON

Carl G. Stifel Realty CA. 6000
Office Open Evenings and Sundays

SMALL DOWN PAYMENT
4701 Vernon; 2-family brick building, 5 and 6 rooms, bath, furnace each. Bergjans & Dorenkamper, 911 Chestnut, CE. 4764.

6124-26 WATERMAN AVE.
Fine 6-7 room single; hot-water heat; hardwood floors; 2 garages; or trade for cottage or bungalow, south.
O. J. McCAWLEY R. CO. MAin 2813.

FARK, 63xx W.—Dandy 2-family 4-4 room modern flat; like new; always rented; sacrifice at $5850. Owner, evenings, RI. 5107.

TWO BLOCKS SOUTH OF FOREST PARK
4948 Wise; modern 2-family, 5-5; hot-water heat; bargain; $7000; 12 years old
BURIAN REALTY CO., 4016 Chouteau.

TWO-FAMILY flat, of 4-5 rooms, hardwood floors, tile bath, very clean, $4950. Terms. CH. 5955.

6-FAMILY FLAT—3 rooms, toilets, forclosed under $5000 D. T.; price $2950. Box L-347, Post-Dispatch.

RESIDENCES FOR SALE

Central

Attention Bargain Hunters
Why not reduce your monthly expenses and continue to live in aristocratic location, where exclusiveness and restrictions prevail? Will sacrifice my residence, which is free and clear, for $2750 cash. Box K-159, Post-Dispatch.

North

MUST SELL OR TRADE!
1817 Bacon; 6 rooms, brick; furnace, bath; garage; sacrifice. CA. 7433W.

Come Out Today to 2311 Dodier
Open; want to sell my 7-room brick home; almost new hot-water heating, new roof; house in good condition; should bring $3250; priced $2250. EV. 8093.

FACING O'FALLON PARK.
1944 Adelaide; 8 rooms; dandy home for large family; price very reasonable.
C. BURHOFF REALTY CO., CH. 1478.

HEBERT, 3501—6 rooms, modern, 4-car brick garage; A1 condition; reasonable. See owner.

JOHN, 4225—Fine well kept 6-room home with hardwood floors; easy terms.
HAUSCHULTE R. E. CO.,
2407 N. Broadway.

MAFFITT, 3722—6 rooms, hot-water heat, garage, nice yard. Trade for 4-room cottage northwest.
EDW. L. KUHS JEfferson 3500 2831 N. GRAND

$100 DOWN—SACRIFICE $2300
See 4465 St. Louis. Phone RO. 1661.

RECENTLY TRADED
NEW OWNER WANTS CASH-UP
2715 N. SPRING, handy 6-room brick, bath, funace, side drive, 2-car brick garage. Call Mr. Specking.
EDW. L. KUHS JEfferson 3500 2831 N. GRAND

STRODTMAN PL., 4423—Fine brick residence; excellent condition; 7 rooms, bath, furnace, hardwood floors; 2-car garage; or will lease; $5500; close estate.
H. F. WYATT, CEntral 5284.

FAIRGROUNDS PARK HOME
4121 Warne av.; 5-room brick, bath, hot-water heat, bath, garage; 45-ft. lot. GEO. WANSTEATH JR., INC. 3500 N. Grand. JE. 1482.

Northwest

TO SETTLE ESTATE
4739 Greer av.; fine 6 rooms, bath, furnace; 2-car garage; bargain for quick sale.
O. J. McCAWLEY R. CO. MAin 2813.

NATURAL BRIDGE, 5038—8 rooms, 2-story, lot 47x170; bargain; make offer.

RESIDENCES FOR SALE

Special List Fine Homes!

West

29 Hillvale
7462 Teasdale (open)
6926 Kingsbury
7427 Stratford
6905 Washington (open)
7430 Stanford (open)
427 Westgate
644 Vassar
6157 Kingsbury
1076 Jackson
505 East Drive
7333 Richmond Place
Clayton and Conway
4 Northcote (York Village)
2131 McCausland
Central
45 Washington Terrace
7 Lenox Place
6157 Kingsbury
5959 Cabanne
5851 Etzel
5862 Etzel
5801 Julian
5833 Julian
5175 Lindell
1380 N. Union ✓
1472 Stewart Pl.
4429 Washington
4642 Pershing
4537 Forest Park Blvd.
5103 Maple
4448 Maryland
4544 Westminster
6135 McPherson
4611 Maryland
3952 Westminster
6212 McPherson
6160 Westminster

Webster and Kirkwood
221 Joy Avenue
474 E. Big Bend
444 Algonquin
429 Argonne
422 N. Woodlawn

CORNET ZEIBIG
MAin 4560 719 Chestnut

Northwest

56xx NORTH KINGSHIGHWAY—RESIDENCE
Some N. St. Louis family wants this home, my client wants the money; may consider smaller property in exchange. Box K-5, Post-Dispatch.

1602 BURD AV.—
8-room residence; good condition. Mr. Schneider.
EASTON-TAYLOR TRUST CO.,
4915 Delmar. FOrest 4233.

4912 HIGHLAND
We must sell this fine home; 9 rooms; in best of condition; big lot; only block from De Paul Hospital; $500 cash, $50 month.
FRANKLYN E. MEYER CO., PA. 3390.

4946 HIGHLAND AVE.
7-room modern residence, hardwood floors, tile bath, hot water heat; inspect today; A. M. & F. J. CORNWELL, INC., MA.2258

HIGHLAND, 4968—6-room residence; owner will sell or exchange; any reasonable offer considered.

MARGARETTA, 4629—Corner of Cora; 7-room brick residence; modern; lot 35x127; close to school and church; open Sunday, 9 to 3. Jos. F. Koehr. EV. 8010

WORTHY OF INSPECTION
2835 St. Louis; 7-room brick; hot-water heat; new garage and shed; A1 condition; offer wanted. KUTZ, MA. 1256.

TERRY, 5644—7 rooms and sunroom; excellent condition; newly decorated; steam heat; good neighborhood; buy with small amount down and easy monthly payments.
DICKMANN, 804 Chestnut, MAin 4111.

UNION, 5357—7 rooms; 2 baths; arranged for two families; $3950.
LUND RLTY., 3014 Union. EV. 7067.

LUXURIOUS HOME
4969 WABADA, well-built 6-room brick, breakfast and sun room, tile bath, hardwood floors, hot-water heat. Oil burner, 2-car garage. OPEN 2 to 5.
EDW. L. KUHS JEfferson 3500 2831 N. GRAND

WABADA, 5646—5 rooms; furnace, hardwood floors. **$2900**
LUND RLTY., 3014 Union. EV. 7067.

South

D.R.B. REALTORS

PRICE CHANGE
2616 Tennessee; listed at $3000; reduced to $7000. Will consider single flat (new) or 3 or 4 rooms each.
South St. Louis or County.
DIMMITT-RICKHOFF-BAYER, ST. 1314

DUTY CALLS DOCTOR EAST
Result: He must sacrifice ideally situated, fully modernized brick home at 3515 Crittenden, with oak woodwork, hardwood floors, 2 baths, etc.; must be seen to appreciate.
FOSKIN 3514 ST. LOUIS FR. 5033

Everything of the Best
Location — construction — arrangement. 4141 Holly Hills, 6 rooms and sunroom, air-conditioned heat; rumpus room, brick garage; priced to sell.
LUPFER-ACKER, INC., CH. 8905.

HOLLY HILLS DISTRICT
3643 Bellerive; 6 rooms.
3685 Bellerive; 6 rooms and sunroom; open.
3622 Fillmore; 7 rooms, G.-E. kitchen.

Carl G. Stifel Realty FL. 6000

FOR SALE—Gentlemen's rooming house at 5134 S. Broadway; 3-story brick building, contains 13 rooms; completely furnished; oil burner heat, large dining room; elegant business proposition. RIv. 0881.

4150 ARSENAL
Reduced price for ready sale of 6 rooms, bath, steam heat; new fixtures in bath and kitchen; also new steam heating plant; owner will convince you.
MAin 4111. DICKMANN, 804 Chestnut.

ARSENAL, 6458—Modern 5 rooms, first, 4 rooms second; near schools, churches; 36x151. City. Owner.

MUST SELL—MAKE OFFER.
4237 Castleman, near Shaw's Garden; 6 rooms; alcove; all conveniences, schools, cars, etc. RI. 6083.

CASTLEMAN, 36xx—Substantial 10-room residence, hot-water heat, large lot; priced to sell today. Phone Mr. Benz, PR. 5322.

COMPTON, 43xx S.—St. Anthony parish; 6 rooms, reception hall, bath, oil heat, garage. Box Y-96, Post-Dispatch.

COPELAND, 3249—Beautiful home with steam heat, hardwood floors; one-car garage; lot 40x125. Will trade for any real investment or double flat; bungalow or single flat.

JOS. C. RENGEL, LA. 9543
4104A DE TONTY.
5 modern rooms, hardwood floors; desirable location. FLanders 5600.

SELL OR TRADE—8-room modern. 6108 Tennessee. RI. 4130. For information call at 5637 Dewey.

TO CLOSE ESTATE
2618-20 EADS AV.
Two attached dwellings, 7 rooms each; one has furnace heat. Apply at office.
HEMMELMANN-SPACKLER R. E. CO., 7th and Chestnut sts. MA. 1224.

HOLLY HILLS HOME.
3890 Federer pl.; 6 lovely rooms; Vitrolite bath, lavatory and kitchen; oil heat; large lot; excellent condition; for card of admission call
F. W. NESLAGE, RIv. 2361J.

FEDERER PL., 3845—7 rooms, sunroom, 2 baths, finest construction; 50-ft. lot. Must be seen.
JOS. C. RENGEL LA. 9543

FLAD, 38xx—3, 6-room residences; owner leaving city. Mr. Giles, FO. 4233.

OPEN SUNDAY—3523 FLORA COURT
10-room residence just east of Grand; can be bought $600 down, balance HOLC; no financing charge; 76-ft. lot by 145. Call FL. 6178 or MA. 4113.

FLORA, 3953—Large, comfortable home; just the place to raise a family; restricted and secluded neighborhood. Call Mr. Miller, FR. 5322.

FLORA PL., xx—3 fine homes for sale in beautiful Flora pl., at bargain prices. Must see to appreciate. Terms or exchange.
MULLEN-WALTERS REALTY CO., INC.

RESIDENCES FOR SALE

South

FLORA PL. 3853
Your opportunity to get a wonderful home, in perfect condition.
Carl G. Stifel Realty FL. 6000

HALLIDAY, 3549—9 rooms, tile bath, tile kitchen; bargain; open.
FRELIN O'TOOLE REALTY CO.,
4107 Chippewa. GR. 4777.

Only $2750. For Two
2707-11 Henrietta; imagine these two buildings, 7 rooms each, with baths; rent $36; real bargain. BRANNER, RI. 8330.

4379 HOLLY HILLS
WILL BE SACRIFICED
80-ft. lot, ultra modern home, six rooms, breakfast room, sunroom, maid's room, rathskeller. Call us if you want something unusual at a real price. May take trade.
FEDERER 2610 GRAVOIS FR. 1519

HUMPHREY, 38xx—7-room residence; oil burner, double brick garage. Charles L. Obert, 3631 Gravois, LA. 9428, FR. 0103

HAVE YOU SEEN
$4950 WILL BUY 3930 JUNIATA
Not just a building, but a real 7-room home, modern throughout; in this excellent residential location; easy terms.
MICHELSON REALTY CO., 330 Chestnut.

LAFAYETTE, 3Sxx—Modern 6 rooms and sunroom, hot-water heat; owner leaving city, will sacrifice; investigate this bargain. LUPFER-ACKER, INC. CH. 8905.

BATH, STEAM HEAT, $1800
1918 LaSalle; 6 rooms, first-class condition; all improvements in; terms.
WENZLICK, REALTORS. CH. 6900.

Longfellow Blvd.
SACRIFICE
Do not confuse this with the average large home in this exclusive section. An average 7-room home in perfect repair. Will sell at $8000 to close estate. Don't miss this.
DIMMITT-RICKHOFF-BAYER, ST. 1314

D.R.B. REALTORS

LOUISIANA, 2906A—5 choice rooms; near transportation. Call FL. 5600.

2002 OREGON
6-room residence, bath, furnace, garage, arranged for 2 families; price $3500.
KNICKMEYER-FLEER, Franklin 6616.

FARK, 2620—8-room house; bath, furnace; 5 furnished housekeeping rooms; good renters; will trade.

3152 PORTIS AVE.
A dandy home, containing 7 rooms, reception hall and enclosed sleeping porch; steam heat; brick and tile front porch; garage. $4750.
HEMMELMANN-SPACKLER R. E. CO., 7th and Chestnut. MA. 1224.

3133 Portis—Open!!
7 rooms, extra wash room 1st floor, side drive, lot good condition; builder will gas, rifice or trade for lot. CA. 0493. MA. 4182.

PORTIS, 3238—6-room frame; sunroom, tile wall bath and kitchen; steam heat; lot 35x150; street and alley made; needs some repairs. Price $3500; terms; make offer. Owner.

RESIDENCE—7-room brick, furnace, bath, 2-car garage; $500 down, $16 month. Box R-161, Post-Dispatch.

3946 RUSSELL, $4500.
9 ROOMS, BATH, OIL HEAT, GARAGE.
JULIUS S. FEYDT JR. 3521 S. GRAND LA. 3841

RUSSELL, 2846—A great bargain; 10-room house, fine for rooming business. $3850. Call LA. 8575.

HIGHLAND, 4968—6-room residence; owner will sell or exchange; any reasonable offer considered.

MARGARETTA, 4629—Corner of Cora; 7-room brick residence; modern; lot 35x127; close to school and church; open Sunday, 9 to 3. Jos. F. Koehr. EV. 8010

WORTHY OF INSPECTION
2835 St. Louis; 7-room brick; hot-water heat; new garage and shed; A1 condition; offer wanted. KUTZ, MA. 1256.

TERRY, 5644—7 rooms and sunroom; excellent condition; newly decorated; steam heat; good neighborhood; buy with small amount down and easy monthly payments.
DICKMANN, 804 Chestnut, MAin 4111.

UNION, 5357—7 rooms; 2 baths; arranged for two families; $3950.
LUND RLTY., 3014 Union. EV. 7067.

LUXURIOUS HOME
4969 WABADA, well-built 6-room brick, breakfast and sun room, tile bath, hardwood floors, hot-water heat. Oil burner, 2-car garage. OPEN 2 to 5.
EDW. L. KUHS JEfferson 3500 2831 N. GRAND

WABADA, 5646—5 rooms; furnace, hardwood floors. **$2900**
LUND RLTY., 3014 Union. EV. 7067.

South

D.R.B. REALTORS

PRICE CHANGE
2616 Tennessee; listed at $3000; reduced to $7000. Will consider single flat (new) or 3 or 4 rooms each.
South St. Louis or County.
DIMMITT-RICKHOFF-BAYER, ST. 1314

DUTY CALLS DOCTOR EAST
Result: He must sacrifice ideally situated, fully modernized brick home at 3515 Crittenden, with oak woodwork, hardwood floors, 2 baths, etc.; must be seen to appreciate.
FOSKIN 3514 ST. LOUIS FR. 5033

Everything of the Best
Location — construction — arrangement. 4141 Holly Hills, 6 rooms and sunroom, air-conditioned heat; rumpus room, brick garage; priced to sell.
LUPFER-ACKER, INC., CH. 8905.

HOLLY HILLS DISTRICT
3643 Bellerive; 6 rooms.
3685 Bellerive; 6 rooms and sunroom; open.
3622 Fillmore; 7 rooms, G.-E. kitchen.

Carl G. Stifel Realty FL. 6000

FOR SALE—Gentlemen's rooming house at 5134 S. Broadway; 3-story brick building, contains 13 rooms; completely furnished; oil burner heat, large dining room; elegant business proposition. RIv. 0881.

4150 ARSENAL
Reduced price for ready sale of 6 rooms, bath, steam heat; new fixtures in bath and kitchen; also new steam heating plant; owner will convince you.
MAin 4111. DICKMANN, 804 Chestnut.

ARSENAL, 6458—Modern 5 rooms, first, 4 rooms second; near schools, churches; 36x151. City. Owner.

MUST SELL—MAKE OFFER.
4237 Castleman, near Shaw's Garden; 6 rooms; alcove; all conveniences, schools, cars, etc. RI. 6083.

CASTLEMAN, 36xx—Substantial 10-room residence, hot-water heat, large lot; priced to sell today. Phone Mr. Benz, PR. 5322.

COMPTON, 43xx S.—St. Anthony parish; 6 rooms, reception hall, bath, oil heat, garage. Box Y-96, Post-Dispatch.

COPELAND, 3249—Beautiful home with steam heat, hardwood floors; one-car garage; lot 40x125. Will trade for any real investment or double flat; bungalow or single flat.

JOS. C. RENGEL, LA. 9543
4104A DE TONTY.
5 modern rooms, hardwood floors; desirable location. FLanders 5600.

SELL OR TRADE—8-room modern. 6108 Tennessee. RI. 4130. For information call at 5637 Dewey.

TO CLOSE ESTATE
2618-20 EADS AV.
Two attached dwellings, 7 rooms each; one has furnace heat. Apply at office.
HEMMELMANN-SPACKLER R. E. CO., 7th and Chestnut sts. MA. 1224.

HOLLY HILLS HOME.
3890 Federer pl.; 6 lovely rooms; Vitrolite bath, lavatory and kitchen; oil heat; large lot; excellent condition; for card of admission call
F. W. NESLAGE, RIv. 2361J.

FEDERER PL., 3845—7 rooms, sunroom, 2 baths, finest construction; 50-ft. lot. Must be seen.
JOS. C. RENGEL LA. 9543

FLAD, 38xx—3, 6-room residences; owner leaving city. Mr. Giles, FO. 4233.

OPEN SUNDAY—3523 FLORA COURT
10-room residence just east of Grand; can be bought $600 down, balance HOLC; no financing charge; 76-ft. lot by 145. Call FL. 6178 or MA. 4113.

FLORA, 3953—Large, comfortable home; just the place to raise a family; restricted and secluded neighborhood. Call Mr. Miller, FR. 5322.

FLORA PL., xx—3 fine homes for sale in beautiful Flora pl., at bargain prices. Must see to appreciate. Terms or exchange.
MULLEN-WALTERS REALTY CO., INC.

RESIDENCES FOR SALE

West

FOR QUICK SALE
IT'S PRICED LOW
Beautiful home of 4 bedrooms, 2 baths, also maid's room and bath on second floor. Large living room, dining room, breakfast room, tile kitchen, lavatory, rathskeller; beautiful yard, 2-car garage.
Located in one of the Newer Subdivisions.
Geo. F. Bergfeld Co., Inc.
JE. 1437. 3932 WEST PINE

6432 CECIL
Price Reduced
Good condition; 4 bedrooms, 2 baths on second floor; living room with open fireplace, library, dining room, kitchen, lavatory, entrance hall on first floor; maid's room on third floor.
A. T. & WHITELAW TERRY
111 N. Seventh St.
MAin 2415

Colonial Village
SEE PREVIEW 1939
5-room bungalows, $550 down.
See Display House Open Evenings.
8200 Manchester Rd.

YES, A REAL HOME
OWNER SAYS CUT PRICE
SELL 6149 WASHINGTON, EASY TERMS
This modern home, large living-room with new stone fireplace, excellent Kitchen and dining-room, 4 lovely bedrooms; this is really a buy.
MICHELSON REALTY CO., 330 Chestnut.

BARTMER, 5529—$35 per month, including taxes and interest, buys this 9-room residence. FA. 1075W.

A REAL BARGAIN
NON-RESIDENT OWNER SAYS SELL
5679 Cabanne; 9-room brick, steam heating plant; inspect; and see
B. A. THOMPSON R. CO. 0141.

SACRIFICE—EASY TERMS
5861 Cates; 9 rooms, bath, extra lavatory, oil burner. Phone for particulars and inspection.
TOWER GROVE BANK & TRUST CO., Grand and Hartford. FRospect 6500.

CLARA, 1319—7 modern rooms, hardwood floors, bath and furnace; newly decorated. Call MIA 2046, or see
MILTENBERGER & SON, 906 Chestnut.

DO YOU WANT BARGAIN
SEE 1173 CLAYTONIA TERRACE.
A justifiable price and a home you would be proud to occupy; go and inspect; see for yourself, then let us tell you what you can buy it for.
EUGENE J. ALTHEIMER, WILLIAMS & CALMER, INC., 817 Chestnut st.

THREE BEAUTIFUL SCHOOLS
Within a few blocks of this very livable 6-room home at
4535 CORNELL
Tile bath, breakfast room, lovely yard.
RUDY KOHN R. CO., 102 N. 9th st.

DE GIVERVILLE, 5855—10 rooms and breakfast room; reasonable.

9 Rooms, Hot Water Heat, $2450
3879 Delmar; hardwood floors; in fine condition; $200 cash. Owner.

D.R.B. REALTORS

5140 ENRIGHT
Bergfeld built home, 9 rooms, 2 baths, garage, hot water heat, hardwood floors, estate says sell, a bargain, small cash will handle.
DIMMITT-RICKHOFF-BAYER, ST. 1314

6011 ENRIGHT
Beautiful 8 rooms, 3 baths, hot-water heat, hardwood floors, large lot, 2-car garage. Inspection by appointment.
HILMER-DUTTON, JE. 7460.

MUST SELL AT ONCE
5870 Enright; large 6 for owner; brick residence; big sacrifice. MA. 4182.

ENRIGHT, 5712—10 rooms, furnished or unfurnished. Owner. PA. 4628.

THIS LARGE RESIDENCE
On a lot 100x200; low down price; most reasonable terms.
6401 ETZEL

Carl G. Stifel Realty CA. 6000
Office Open Evenings and Sundays

1307 NORTH EUCLID AV.
Good 9-room, bath, furnace; large 2-story brick garage in rear; cheap.
BUTTS R. CO., 705 Chestnut. MA. 1186.

2118 FOREST AV.—CHEAP
Frame residence, 5 rooms, bath, furnace, hardwood floors; lot 50x140; now vacant. Come out and look it over. Price ridiculously cheap; terms. A. JAY KUHS.

6 LENOX PL.
Attractive modern home, 4 rooms and 2 baths on second floor. For price and appointment
A. T. & WHITELAW TERRY,
111 N. Seventh St.
MAin 2415

1041 LOUISVILLE, $4900
Two-story, 6 rooms; a real buy; half cost.
CHAUNCEY P. HEATH CO. GAr. 3164.

McCAULEAND, 1107—6 rooms, 2 sunrooms, good house, priced below market. Open. RI. 4482.

FOUR BEDROOMS, TWO
Sunrooms; nearly an acre of ground; right in city; good condition; three baths; bargain price if sold at once.
6205 McPHERSON

Carl G. Stifel Realty CA. 6000
Office Open Evenings and Sundays

6101 McPHERSON
HOLC—EASY TERMS
9-room slate roof brick residence; hot-water heat, garage. Open today.
FRANCIS-PERRY-RUTH, 110 N. 7th St.

HOME AND INCOME
5250 Maple; nicely furnished stone front brick; 12 rooms, 2 baths, hardwood floors; hot-water heat; 2-car brick garage; living quarters above; bargain; only $5950; open.
OREON E. & R. G. SCOTT,
800 Chestnut st.
Main 2851. Cabany 4792W.

ROCK FRONT HOME
Good condition; hot-water heat; low down price will surprise you.
5190 MAPLE

Carl G. Stifel Realty CA. 6000
Office Open Evenings and Sundays

4123 MARYLAND
Cathedral parish, 10-room hot-water heated home, garage; 40 feet; a real buy; terms, possession.
BARNGROVE RLTY. CO. MA. 2185

6-Room Brick—$2750!!!
5159 Minerva; modern home; hot-water heat; nice yard; real bargain. MA. 4182. HI. 2458.

MINERVA, 5325—8-room brick; 3 baths; large yard; suitable 2 families.
JENKINS R. E. CO., 4403 EASTON.

NEWBERRY TERRACE, 4619 — $3250; taken under foreclosure; 6-room brick residence; bath, furnace, etc.
A. JAY KUHS.

OAKLAND, 5490—Modern home, facing Forest Park; 4 bedrooms, 2-car garage; a bargain.

PAGE, 5426—Fine home of 9 rooms, 2 baths; suitable for doctor or dentist; location for rooming house; might consider cottage in trade; owner will show. Chestnut 0444.

5136 PAGE
OPEN TODAY
Nine rooms and bath and furnace, at an attractive price. Near school and church. Renting a few rooms will help you pay balance. Small down payment for such a bargain.
MAIN 4111, DICKMANN, 804 CHESTNUT

51xx PAGE—PRICE $3100.
9 rooms, hardwood floors, furnace; needs slight repairs. PA. 2010 before 9 a. m.

5847 PERSHING; CUT TO $5950
OPEN FOR INSPECTION TODAY
Owner desires immediate sale two-story seven-room home. Price cut from $7500. Your visit will be appreciated.
ILONIM R. CO., 722 Chestnut. CE. 5563

4163 MARYLAND, $300 DOWN
Sacrifice 10 rooms, RO. 1661.

RESIDENCES FOR SALE

West

PERSHING, 6315—4 bedrooms, bath, 3d; 3 bedrooms, bath, 3d; hot-water heat; garage; priced down to close estate; open Sunday 2-5. APEX REALTY CO. Main 4860.

6310 PERSHING AV.
8 ROOMS—3 BATHS
PRICED TO SELL
LE GRAND JONES, INC. CH. 7015.

5060 RAYMOND, $—?
Colonial; 10 rooms, 2 baths; want offer.
CHAUNCEY P. HEATH CO. GAr. 3164.

RESIDENCE—Near Pagg and Ferguson; excellent condition; 7 rooms, brick; hardwood floors, stoker, air cooled; garage in basement; lot 50x125; great bargain at $7000.

See Eggers of Clayton
7607 Forsythe bl., Clayton. FA. 8155.

RESIDENCE—Well constructed; 9 rooms, with steam heat; hardwood floors; 5500 block of Cabanne; needs few repairs, but a tremendous bargain at $3500. Owner has left city. Open. CAbany 5268M.

16 Washington Tr.
Price reduced, in beautiful condition, 11 rooms, 3 baths; 3-car garage. For appointment see
A. T. & WHITELAW TERRY,
111 N. Seventh St.
MAin 2415

D.R.B. REALTORS

ROOMING HOUSE BARGAIN
4143 Washington; 11 rooms, 3 baths, garage, water and gas in all rooms, this home can be bought on terms less than rent; a pickup.
DIMMITT-RICKHOFF-BAYER, ST. 1314

26 Washington Terr.
Fine home, perfect condition. Must BE SOLD OR TRADED. Make proposition. Owner. PA. 5226.

WASHINGTON, 4313-14—13-room brick house; arranged to be used as one house or (two separate 6-room flats); in very good condition; lot 50x243.
RUDY KOHN R. CO., 102 N. 9th st.

11 ROOMS, 2 BATHS—$4200
4029 Washington; first-class condition; 2-car garage; easy terms.
WENZLICK REALTORS, CH. 6900.

WESTMINSTER, 5089—Real home; real location; real low price and real easy terms, like rent; you have always wanted "your" home for "your" family. See it today and I will tell you how you can buy it with your rent money. Owner, JE. 2671.

4383 Westminster Pl.
Fine big modern home; sold at a sacrifice if picked up this week; must be seen to be appreciated. Keys at office.
A. T. & Whitelaw Terry
111 N. 7th.

WESTMINSTER PL., 4540—10 rooms, fine construction; sleeping porch; 2 garages; Cathedral parish. Low price, terms; immediate possession.
BARNGROVE RLTY. CO. MA. 2185

3741 WEST PINE
50'x213'
11 rooms, large brick garage; a big sacrifice.
BARNGROVE RLTY. CO. MA. 2185

WEST PINE, 4260—Excellent bargain; 8 rooms; hardwood floors; price cut to $3950; terms, card admission. MA. 4182.

WINDERMERE PL., 23 — Exceptionally fine home, 10 rooms, 3 baths; garage, etc.; to liquidate estate.
WM. WARREN, Title Guaranty Bldg.

LOTS FOR SALE—VACANT

VACANT LOTS
East side Collins, south Dale, 4 blocks west Big Bend; lot 40x160; $25 per ft.
North side Famous, between Knox and Clifton; lot 50x150; price $22 ft.
Hodiamont; lot 50x213; unrestricted; No. 580 Hodiamont; price $50 ft.
Market bl., northeast corner Garrison; price $3000.
South side Sherry, west Riverview dr.; lot 25x125; price right.
North side Warner; lot 40x142; east Claytonia; want offer.
JOHN S. BLAKE & BRO., 815 Chestnut.

EXCELLENT LOTS IN CHOICE LOCATION.
Facing on Chicago and Arcadia, 75' front, 100' deep. Weber, GR. 7322.

LOTS—Bel Nor, Darvidale, trade, sell. Central Label Co., 218 Walnut.

TELEGRAPH and Beatrice; 107x140; bus; will divide. 5523 Grant pl.

Northwest

THIS IS A REAL PICK-UP
4522 ARLINGTON $475
VACANT LOT
Dandy bungalow district; lot 26 ft. 8 in. by 125 ft.; all improvements; sacrifice.
SHAPIRO 722 CHESTNUT ST. CEntral 1382-83

LOTS—2 building lots on Farris av., 1 block north of Natural Bridge, west of Goodfellow. Call owner, FR. 5256.

LOT—30x110; Penrose and Darby; will sacrifice. Garfield 4129.

LOT—Clear; all improvements; sacrifice $350 cash. MU. 7071.

South

Builders Attention
Leona and Dover—Holly Hills, No. 2, Wade bushp. J. Haller R. E. Co., 705 Chestnut.

CHOICE vacant, well located, price low, frame, lot, $420. Get our list today.
JOLLY, 5629 Gravois.

HOLLY HILLS—40-ft. lot on boulevard; want offer, or trade bungalow or flat, south. RI. 3855.

LOTS—10; on East Court, 1 block west 6417 Gravois. Owner, FR. 0218.

LOVELY LOT in Holly Hills; 3960 Wilmington; bargain. HI. 4466.

Southwest

FINE BUSINESS LOCATION
S. s. cor. Watson and Marquette; 180-ft. frontage; will divide. Rare bargain. Office open Sunday.
O'ROURKE RI. 4310 5471 GRAVOIS

S. E. CORNER
PERNOD and MACKLIND
130x120; fine location for bungalow.
L. W. STEIDELIN, CH. 4855, or CA. 2317W

S. E. Cor. Hartford & Watson Rd.
155 ft. by 120 ft., a wonderful opportunity. Good business corner.
HENRY H. HAFFNER R. CO. CAb. 2996.

LOT—Just south of 4405 Sulphur, one block east of Hampton, 1½ blocks south of Chippewa; 195 feet high location, trees, lovely view; will sacrifice.
DIMMITT-RICKHOFF-BAYER, STer. 1314

ST. LOUIS HILLS—Nottingham, block east of Francis Park; 70x163; will divide; $90. Owner FL. 4950.

LOTS—St. Louis Hills, at a bargain.
FRELIN O'TOOLE REALTY CO.,
4107 Chippewa. GRand 4777.

NEOSHO, 58xx. (St. Louis Hills)—36x130; sacrificed at $50 per ft.; must sell.
WILL C. WISSMATH, 722 Chestnut st.

CHOICE lot St. Louis Hills, $20.00. 5836 Neosho. FL. 5572.

LOGAN, 62xx—Lot, 45x130. Box O-278, Post-Dispatch.

West

A REAL BARGAIN
Beautiful bungalow lot, 40x100 ft. in new subdivision; near Forest Park; all improvements; good transportation; near schools, and churches; $22.50 per ft. cash. Box L-353, Post-Dispatch.

LOTS ONLY $16 FOOT
Hoover av., just off North and South rd. and Clayton rd.; sewers in, streets made. BRANNER, RI. 8330.

LOT—110x192; southeast corner Louisville and Nashville; make offer. FL. 2488.

NASHVILLE—130 ft. north side, just west of McCausland; all improvements; $750. See sign. RI. 3112J.

BUSINESS PROPERTY FOR SALE

FILLING STATIONS
We have several operating gasoline stations that can be bought right. Each one will make someone a good living.
ILONIM R. CO., 722 Chestnut. CE.5563

DOUBLE STORE—Also 4-room cottage; bath, furnace; small cottage and bath in rear; sacrifice to settle estate, $6500. EV. 3274.

STORE BUILDING—Large; sell or trade; and garage on first floor; eight efficiency apartments 2d floor; furnace heated; rented. Box L-97, Post-Dis.

6 ACRES—Filling station, tavern, cabins on Highway 66; fully equipped; at a bargain; sacrifice. RI. 2600.

IMP'VED PROPERTY FOR SALE

OUR LIST OF HUNDREDS OF
HOLC PROPERTIES FOR SALE
WE BELIEVE COMPLETE
Tell us what you want and we will send list meeting your requirements.
Check and Mail Coupon Below

☐ BUNGALOW ☐ FLAT ☐ RESIDENCE

☐ South ☐ Clayton ☐ Kirkw

PROPERTY FOR SALE

RECEIVERSHIP—S. W. cor. Pine, consisting of 3 stories ...mily units, fully rented and in ...dition; also northeast corner ...Clark, consisting of 2 stores and ...units, fully rented and in good ... Apply Sam Haturpin, receiver, ...st.

TRIAL PROP. FOR SALE

...Sacrifice; 23,000 sq. ft.; com... ...od working machinery; spray; ...evator; suitable other purposes.

FARM LANDS

FARMS FOR RENT

...—Cultivated land, and 50 acres ... timber, pasture, 6-room house, ...odern buildings; barn capacity ... river; good road. Wonstur, ...do.

COTTAGE — Screened porch; ...lectric; garden; ½ hour drive ... Wonstur, Fenely, Mo. High...

HOUSE—Electric; outbuildings; $ ...1200; St. James. Box O-274, ...atch.

...d 7 acres on Baptist Church ...tween Lindbergh and Gravois ...1 RI. 0729.

...ultry, sheep, berries; 40 miles, ...k days, owner 5235 Terry. ...—Near river; $75 per year. ...gewood.

Hunting Grounds

...to hunt duck. Culver River ... EV. 7481.

FARMS WANTED

FARMS WANTED

...r exchange; prospects waiting; ...superb service for satisfactory ...BHOSS REALTY & INV. CO., 805 Chestnut st.

...CRES Wtd.—In St. Louis Coun... ...e clear flat. 3246 S. Grand, ...4251.

...HOUSE—Have flat in city to ...Osedale 4494.

...—To lease with option to buy, ...78. Post-Dispatch.

FARMS FOR SALE

...s and lovely old-fashioned home ...yard, with flowers, shrubs and ...rees; good spring and well wa... ...d be piped in by natural flow; ...ry rooms; fireplace, 2 porches; ...ft. barn, poultry house, granary, ...se, etc.; 3½ miles high-school ... tillable, 40 in cultivation now; ...pasture and free range; esti... ...0,000 feet tie timber; 75 peach, ...e, 33 apple trees; only $1350, ... with 2 cows, calf, sow, 4 hogs, ...horse, wagon, farming tools in... ...details page 20 free fall cata... ...Farm Agency, 1104-D Ar... ...g., St. Louis. CH. 8816.

Alabama

...COUNTY, ALABAMA—A work... ...e opportunity for independence ...urity. Productive farm lands in ...a agricultural section of Gulf ...Ideal year-round, mild, health... ...ate. Abundance pure drinking ...approximately 60 inches annual ...320 growing days. Good schools, ...highways. Established cash ... Splendid transportation facili... ...nproved and unimproved good ...ds at attractive prices and easy ...ree copy "Southland" on request. ...J. Hoddy, General Development ...ept. B-158, Louisville & Nash... ...road Co., Louisville, Ky.

Arkansas

...r sale or trade, 480 acres good ...Cross County, Arkansas; clear. ...lson, McClure, Ill.

...TRACTS—Near Pine Bluff; fine ...poultry land; price $250, with ...and $5 monthly. Write for plat. ... Realty & Lumber Co., Pine ...rk.

Illinois

...S—Good house, cellar, other ... gravel road, $2400; also 120 ...ouse, barn, $2500; 30 other ... Wolf, Freeburg, Ill.

...S — 25 miles from St. Louis, ...mhthton; house and outbuildings; ...lls. Sophie Weber, 3450 Mar...

...PLACE — Jefferson County; ...d barn; coal there. P. O. Box ...wood, Mo.

...—Improved, $2500, good vein, ...r coal, north of Alton. Jersey... ...lty Co., Jerseyville, Ill.

...5-room house; electric; cheap; ...Harry Turner, Gillespie, Ill.

...mproved 240; 50 miles of St. ...n rock road; will sell stocked, ... or otherwise for best cash offer ... Lyle Duncan, Shipman, Ill.

Missouri

MONEY MAKER

...Audrain County, Missouri; three ...exico on hard road, all fenced ...s-fenced, hog tight, cedar posts; ...ars and meadow ...use, cattle barn, 60x84; well, ... water in barn. Fine location, ... farm; to settle estate; sac... ...$30 per acre. Part terms and ...n. Many other bargains. ...S REALTY & INC. CO., 805 Chestnut st.

...USINESS PROPOSITION, ...-room cottage, furnaces, electric, ...tore building, filling station; 14 ...ut on 61; $2500. GRAY AT ...D. LA. 3199.

...LN, ST. CHARLES, OTHER COUNTIES ...ry, grain; bottom, ridge farms, ...farms; river, creek frontage. ...ilyer, Moscow Mills, Mo.

...20 acres; 225 acres cultivation; ...k, 4 good springs, no buildings; ...ock farm; widow owner says sell ...00, with ¼ down. ...res, 3-room dwelling, barn, 60 ...ltivation; price $800; terms ¼

...res rich bottom land, hard road, ...isberry; a bargain at $30 per ...o buildings; don't overflow; ...d desired. ...acres rich bottom land, dwelling, ...n house; near Elsberry, Mo.; 1-5 ...llance at 5 per cent. John M. ...gent, Elsberry, Mo.

...acres; near Loddina; good land ...dings; opposite school; immediate ...n; price $3200; $625 cash, bal... ...g time Federal loan; interest, ...nd principal pay off costing ...10 a month to carry; must be ... week. Hargraves, 3129 Shen...

...0 acres, 2-story house, water ...into house, brick and frame meat ...rooms, large poultry house, barn ...arge machine shed, outbuildings; ...d road, 4 miles southwest Wells... ...snap for anyone; price $20 per ...ll quickly pay for itself. Node ...donroe City, Mo.

...acre 115-acre, on good road, 10 ...Farmington; dandy 5-room bun... ...ood barn, granary, garage, chicken... ...; 4 springs, and 90 acres fine ...30 acres; 5 rooms; on 40; drive out, ...see my list. C. Waller, Wentzville, Mo.

...ST. FRANCIS RIVER ACREAGE. ...200 acres and 340 acres, wooded; cheap ...for cash. E. W. Riggs, Fredericktown, Mo.

...40 ACRES—Near White River; unimproved ...poultry land; $175, $5 down, $5 month... ...ly; Grossman Bldg., Kansas City, Kan.

...ACRE of land with frame building, 20x ...24; cistern and outbuildings; 1¼ miles ...south of Ellisville on Old State rd.; ...price $750. See Ellisville School Board.

...1½ ACRES—5-room bungalow; modern; ...attached porch; garage; outhouses; per... ...fect condition; St. James, Mo. MUlberry 4240.

...ACRE—Just completed, 3-room cot... ...age; electric; priced at only $1050. ...GARBERT, 4706 Hampton, FL. 7650.

...40 ACRES—Fully equipped for poultry ...and dairy; shipping grade A milk; rea... ...sonable. 215 Nellie. RI. 5672M.

...20 ACRES or more, $10 per acre, $10 ...down, $5 month; plenty timber for build... ...ing cottages. Estes, Potosi, Mo.

...125 ACRES—On Highway 47, all hog-tight ...fence; 4-room house, barn, outbuildings, ...$2500. RI. 4059J.

...81 ACRES—Good improvements; fish ...lake; on gravel road; $2500. I. Joseph... ...son, Silex, Mo.

...3 ACRES—Business location; Highway 66; ...river close; improved; 139 miles; $750. ...Write Payer, Waynesville, Mo.

...10 ACRES—Fruit, truck and poultry land, ...15 miles south; price $250, $10 down. ...See G. Cook, Kinsey, Mo.

...PACER FARM—With 2-room house; 1¼ ...miles from St. Janes, Mo., on Highway ...66; $400. RI. 3270.

...ACREAGE—Springs, resorts, any size. G. ...W., 2854 Henrietta. GRand 7574.

FARMS FOR SALE

Missouri

...50 ACRES or more, beautiful hilltop, ...gorgeous view; springs, timber, road, elec... ...tric; 17 miles south; $30 per acre. Yates, ...RI. 0577.

...20 ACRES on highway, good improve... ...ments, will sacrifice. FL. 5600.

...43-ACRE FARM—New house, good spring, ...hard road; cheap. Box K-47, Post-Dis...

...17 ACRES with 4-room house at Fenton. ...PHONE FLANDERS 5600.

...ATTRACTIVE 5 acres, 23 miles south, on ...61 Highway, suitable for country home. ...Bargain for quick sale. Write R. M. ...Bates, Kimmswick, Mo.

CHICKEN AND DAIRY FARM

...High Class, 100 acres, 50 miles from St. ...Louis on highway. Mighty improved. ...Price, $15,000. Trade for city prop... ...erty. MA. 4183.

...CHICKEN FARM—40 acres, 3 miles north ...Warrenton; good house, barn and chick... ...en house, $2250. RI. 4059J.

...COMPLETELY equipped 160-acre farm, ...ready now to make you money, with 6 ...cows, 3 heifers, brood sow, 150 poultry, ...matched team horses, farming equip... ...ment, corn and other feed included; ...only ½ mile church, school, bus to high. ...mile dandy fishing stream; 80 tillable, ...20 bottom land, woodland pasture with ...living spring, estimated 40,000 ft. tim... ...ber; 4-room home, screened porch, barn, ...poultry house; real start here at a sav... ...ing, only $1700 complete, part cash. ...Free fall catalog. United Farm Agency, ...1104-D Arcade Bldg., St. Louis. CH. ...8816.

...800 FEET ON U. S. NO. 50 HIGHWAY; ...5-ROOM STUCCO, CRAFTEX WALLS, ...BATH, RUNNING WATER, FULL BASE... ...MENT, GARAGE, ELECTRIC, BUS; 3 ...ACRES LEVEL, RICH SOIL; GOOD ...VIEW; ONE HOUR'S DRIVE; COST ...$8000; $3750 TAKES IT. OGLE, 3137 ...LACKLAND AV. GR. 8472.

...COUNTRY HOME—27½ acres; 9-room ...house; barn; chicken house; electric; ...600 bearing apple trees; might trade. ...Box L-223, Post-Dispatch.

...ELLINGTON, Mo., 20 acres; $3 monthly, ...$3 acre; free list. Williams Realty, ...Mount Vernon, Ill.

...FILLING STATION, tavern, cabins, on ...66 highway; equipped; will sacrifice. ...JOHNSON 4540 GRAVOIS ...RI. 2600

...FOR grain, stock and dairy farms, chicken ...farms or small places within driving dis... ...tance of St. Louis, see Mr. Shaver, 5432 ...Gravois, RI. 6083.

...IF YOU have land and are interested in ...chickens write Box O-280, Post-Dis...

...I HAVE to offer the finest 1400 acres of ...land in all Southeast Missouri for a cot... ...ton, corn, alfalfa plantation. Ideal gin ...and store site; 28 houses; on hard road; ...over a bale to acre; one-half its value, ...or $30 per acre; $16,000 cash, balance ...$2600 per year at 6 per cent. Other ...smaller farms. Frank K. Ashby, Charles... ...ton, Mo.

...IMPROVED FARMS—$300 up; all sizes; ...cash or easy terms; list free. R. De... ...Witt, Marble Hill, Mo.

...LAND—40 acres, ready for plow, on High... ...way 25 and an electric line; fine grain ...and fruit land; 56 miles south. John ...Herter, Ste. Genevieve, Mo.

...LAND on Highway 66, 75 miles out, $15 ...per acre and up. Ben Downes, Leasburg, ...Mo. Route 1.

...LINCOLN County 80 acres; pleasant home ...and fine start on profitable commercial ...orchard on gravel road, 2 miles high ...school village; 20 acres timber, 60 till... ...able; nice limestone land; 250 assorted ...fruit trees, just coming into production; ...6-room frame house, barn and outbuild... ...ings; insurance carried $1800, full price ...$1750; terms; possession. Ask for free ...list. Fred Cape, Hawk Point, Mo.

...FOR quick sale, 134-acre farm, 2 miles ...southeast of Wellsville, Montgomery ...County; 6-room, 2-story house, brick ...meat house, cellar, poultry house, barn ...36x48, cistern, ¼ mile from slab; all ...plow land; price $22.50 acre. Node ...Green, Monroe City, Mo.

...HUNTERS, FISHERMEN, TRAPPERS ...160 acres; warm 3-room house; lots of ...quail, rabbits, squirrels; $1400; out No. ...80 near Leslie. Ogle, GR. 8479.

...MY 233 acres, adjoining Rolla, Mo., elec... ...tric; springs; 60 acres timber; rest cul... ...tivable. 2309 S. Compton.

...NOW is the time to buy a farm; before you ...do, get my free list of Central Missouri ...bargains; good selection; prices and ...terms right. Geo. S. Shanklin, Columbia, ...Mo.

...ST. CLAIR—On Highway No. 66; beautiful ...2 acres and 4-room modern house; tile ...kitchen and other city conveniences; ...$2650 only. RI. 5157J.

...STOCK FARM—Up to 700 acres, in Jef... ...ferson County; good roads; fine here... ...barn; 80-acre well-improved tract; would ...make fine country estate. GRAVOIS ...BANK OF ST. LOUIS COUNTY.

St. Louis County

...$3000 SLASHED FROM PRICE ...Creve Coeur, 49 acres, rich bottom land; ...3-room house. Call for particulars. ...EDW. L. KUHS JEfferson 3500 ...2831 N. GRAND

...40 ACRES: near Babler Park; good build... ...ings, family orchard; plenty water; a ...real sacrifice, $4500. ALSO desirable ...acreage on Wild Horse Creek rd., at a ...real price with terms. ...PAPE ◆◆ 3246 S. GRAND ...FRos. 4250

...FIVE acres, new 5-room house, bathroom, ...basement, furnace and electric, $4000; ...6 acres, 5-room house, $3000; 10 acres, ...$150 per acre. Missouri River frontage, ...$50 per acre, in 50-acre tracts. ...D. J. Wright, Robertson, Mo. AV 6074.

...2 ACRES on 61 highway, at Arnold, Mo. ...4-room home, garage, chicken house, 25 ...fruit trees. Price $4750. ...JOHNSON 4540 GRAVOIS ...RI. 2600

...1 acre—Beautiful trees, modern 4-... ...room house, chicken house, garage; ...on edge of city; bargain. ...KWENTUS 4731 Morganford RI. 1304

...6 ACRES—1666 ft. road frontage, 10 miles ...from city; $2500. Can be bought on ...your own terms. ...JOHNSON 4540 GRAVOIS ...RI. 2600

...1 ACRE—7 miles out, brand-new 4-room ...bungalow, hot-air heat, electric garage, ...beautiful corner home at a bargain. ...GARBERT, 4706 Hampton, FL. 7650.

...10 ACRES—Electric, small down payment ...47 acres, improvements; good soil. ...9 acres; will divide; terms. ...GETTEMEIER, Florissant, Mo. AT. 831.

...40 ACRES—Improved; 16 miles out; 3 ...mile off Highway 30; bargain at $3600. ...RI. 1304.

...1½ ACRE—5-room house; running wa... ...ter; bath; big chicken house; 3 miles ...out; sacrifice. RI. 1304.

...3 ACRES—6-room brick home, outbuild... ...ings, young orchard; Sappington; owner ...leaving county. DIxon 767.

...20 ACRES—13 miles out; improved; lots ...of fruit and berries; reduced to $4500. ...RI. 1304.

...5 ACRES—Every advantage; Lindsay ...Lane, Florissant. RI. 4377.

...60 ACRES—Unimproved on Eatherton rd. ...H. F. Reinecke, Grover, Mo.

...NEW BUNGALOWS—5 rooms, tile kitchen ...and bath, large closets, lot 85x300; ...small down payment, easy terms; drive ...out Gravois to Tesson and west of un... ...derpass, turn left, drive half mile to ...

WOLFF HOMESITES

...Choice lots available, county water, elec... ...tric, all conveniences, 2 blocks from ...Affton bus; inspect today. ...We Lead in St. Louis County ...Office open Sun., 9-3, Mon., 'til 8 P. M. ...JOHNSON 4540 GRAVOIS ...RI. 2600

...BEFORE YOU BUY A HOME ...Be Sure to Visit

VASEL GREEN ACRES

...The most inviting Homesites. Tesson and ...Reavis roads, Affton. ...LEE-SCHERMEN, 5432 Gravois. RI. 6083

...UNUSUAL 6-room home built in large ...grove of trees, 2-car garage, care-taker's ...home, orchard, county water; 3 acres ...ground; 5 miles from city. ...JOHNSON 4540 GRAVOIS ...RI. 2600

REAL ESTATE—OTHER CITIES

...BEST BUY in business district. This ...building in unusual condition inside and ...out; 3 stores, 4 apartments; steam heat, ...electric stoker. Priced to sell. Edwin ...Hildenstein, Edwardsville, Ill.

REAL ESTATE—COUNTRY

HILLANDALE FOREST

...4400 acres; miles of streams, stone club... ...house and cottages near Potosi, Mo., in ...Clark National Forest; miles of good ...roads; wonderful opportunity for week... ...end cottages; all building material and ...sawmill on the ground; cheap labor; ...California resident will sell; small pay... ...ment down; 20 years on the balance. ...Estes, owner, 6323 Pierce Bldg.

...HOUSE—Cot 110x165; electric; poultry; ...trucking; $250 down; price $750. Box ...J-164, Post-Dispatch.

APARTMENTS FOR RENT—West



Achieving . . . a new goal of ease, comfort and charm of environment . . . Pierre Chouteau Apartments dominate the town suites of St. Louis.

Five and Six Rooms—
One and Two Baths.

Resident Manager

May We Show You Through?

Pierre Chouteau

4440 LINDELL BOULEVARD

There's ZEST to life . . . at the Forest Park!

- The utmost in comfort and advantages gives your daily life an added bit of enjoyment at the Forest Park. Newly decorated—your quarters here offer a more enjoyable home plus the unequaled and complete hotel service.
- EXCELLENT AIR-CONDITIONED DINING ROOM

FOREST PARK APT. HOTEL
4910 WEST PINE BOULEVARD

Air Conditioned
615-619 Forest Court
In the Moorlands
The latest improvements in apartment accommodations.
4 rooms
M. H. Rodemyer & Co.
109 N. 8th St. MAin 4124

LINDELL TOWER
3745 Lindell Bl.
14-Story Modern Fireproof Building
Spacious 3 and 5 Room Efficiencies
Furnished or Unfurnished
Dignified—Quiet—Exclusive
Manager
FRanklin 3627

KINGSBURY
501 Clara (Head of Kingsbury pl.) Eight rooms. Three baths.
DOUGLASS LOAN & INV. CO.
GArfield 1297
906 SECURITY BLDG.

4333 MARYLAND AV.
6 rooms; heat; hot water; janitor service; electric refrigerator. FOrest 9333.

5501 WATERMAN
A charming apartment containing 7 rooms, sun parlor, sleeping porch, 2 baths; light, airy, spacious; completely redecorated in excellent taste.
Call FOrest 9333 for Appointment

THE PEARL
5820 CLEMENS
3 and 4 room efficiency. Tile bath, G. E. refrigerators. Beautifully decorated, modern and fireproof. Basement garage.
Giraldin Bros. R. E. Co. CH. 4314

KNICKERBOCKER
378 N. TAYLOR AVE.
Large living room, dining room, two master bedrooms, kitchen. Rent $45.00-$50.00.
Hemmelmann-Spackler R. E. Co., Agents
701 CHESTNUT ST.

---

730 Kingsland; 5 rooms.
6116 Pershing; 6 rooms.
6186 Pershing; 5 rooms.
4372 West Pine; 5 rooms.
Will Decorate to Suit.
ST. LOUIS R. DEV. CORP., CH. 1969

OAKLAND COURT
6408-16 OAKLAND AV.
Living room, bedroom, dinette and kitchenette. Including gas, water. $35.00, with two bedrooms, $45.00. Just opposite Forest Park, with a very desirable exposure.
Hemmelmann-Spackler R. E. Co., Agents
701 CHESTNUT ST.

Browning Apartments
5836 PERSHING—3 AND 5 ROOM.
South apartment, with porch; overlooking Forest Park; newly furnished. RO. 9237 or HOUSAM CO., Agent.

4066 LINDELL APTS.
Pullman and dinette efficiencies; rent reasonable; furnished or unfurnished; desk service, elevator. Mgr., FR. 6580.

WANTED TO RENT

FLATS AND APT'S WANTED

FLAT Wtd.—3 or 4 rooms; responsible middle-aged couple; could render services for rent. Box L-23, Post-Dispatch.

FLAT Wtd.—4 rooms, northwest, with or without heat. RI. 5703R.

FLAT Wtd.—Lower, 3 rooms, bath, heat; adults. MUL 5899 after 5 p. m.

FLAT Wtd.—Small, reasonable, reference if wanted; adults. 1903A N. Grand.

FLAT Wtd.—Small; reasonable; reference if wanted; adults. 1903A N. Grand.

Furnished Flats and Apartments Wtd.

EFFICIENCY Wtd.—Beaumont High district; 2 or 3 rooms; reasonable rent. MU. 8295.

EFFICIENCY—Everything furnished; children; prefer North St. Louis. 6207 Ledore.

BUSINESS PROPERTY WANTED

WANTED TO RENT—Small private office with telephone and stenographic service available, by traveling representative of insurance company; real estate or attorneys office preferably; give complete information as to location, price and service available. Box L-246, P-D.

BEAUTY SHOP LOCATION Wtd.—In large apartment building. JE. 8122.

DESK ROOM Wtd.—Or small office with phone service for representative of out-of-town printing concern. Box O-171, Post-Dispatch.

Branscome
Hotel Apts.
Overlooking Forest Park
Attractive rentals of newly decorated apartments and hotel rooms with private tub and shower baths. Food at reasonable prices. 200-car garage.
5370 Pershing RO. 4000

Tramore Castle
4, 5 and 6 Room Apartments Available
4525 Lindell Blvd.
FO. 2144

5316 SAVOY COURT
Living room, dining room, bedroom, kitchen and sun parlor. Rent only $45.00.
Hemmelmann-Spackler R. E. Co., Agents
701 CHESTNUT ST.

5800-12 CLEMENS
6 and 7 rooms; will decorate; rents $50-$57.50. Call manager. FA. 1473.



A background to traditional Park Plaza gracionsness.
A foreground to St. Louis' smartest address . . . 1 to 10 rooms.
Furnished or Unfurnished.
Now available—Beautifully furnished Duplex Apartment.
S. W. cor. Studio Apartments
MISS HARLEY, Rental Manager, FO. 3300

The Park Plaza
KINGSHIGHWAY AT MARYLAND

The
Chester
4943 Lindell
An Address of Distinction
A 21-foot living room. Large closets. Carpeted floors. Utilities furnished. Efficiency and bedroom apartments.
Modest Rentals $70 and Up
Resident Manager
Franciscus-Maginn, Inc.

NETHERBY
4540 Lindell Blvd.
10 rooms—3 baths, garage
Wood-burning fireplace
The Netherby is known for its atmosphere—its private residential tone. Luxuriously spacious, well arranged and comfortable, this apartment has the unusual features of wood-burning fireplace and an attractive flower garden.
One apartment now available.
M. H. Rodemyer & Co.
Back of Every Lease Is Rodemyer Service
109 No. 8th St. MAin 4124

Tramore Castle
4, 5 and 6 Room Apartments Available
4525 Lindell Blvd.
FO. 2144

5414 DELMAR
APARTMENT HOTEL
One small efficiency apartment, furnished; also hotel room with in-a-door bed; private bath.
WITH HOTEL SERVICE
Desk service; gas, light and refrigeration; refined home for discriminating people. Garage. RO. 8935.

DeMUN PK. APT.
6302 N. ROSEBURY
4 rooms, sunroom, reception hall, tile bath, an attractive apartment in a well-kept building. 1 block west of Forest Park.
Giraldin Bros. R. E. Co. CH. 4314

5126-32 DELMAR
Living room, dining room, two master bedrooms, kitchen. Nicely decorated. Rent only $40.00.
Hemmelmann-Spackler R. E. Co., Agents
701 CHESTNUT ST.

THE BLENHEIM
5537 WATERMAN
6-7 rooms, 2 and 3 baths, will decorate to suit tenant. Quiet, dignified, spacious apartments. $60-$80.
Giraldin Bros. R. E. Co. CH. 4314

Vacancies offered through the Post-Dispatch rental want pages are daily suggestions for househunters. These give descriptive information and telephone numbers to encourage calls for further particulars.

APARTMENTS FOR RENT—West

ABERDEEN—BELLEVUE—COLCHESTER
DEVONSHIRE AND ELLINGTON
4-10-14-20 North Kingshighway



FACING FOREST PARK

Six and seven rooms, two baths and sunporch. Also efficiency apartments.

MODERATE RENTALS
LIGHT, GAS AND REFRIGERATION INCLUDED
GARAGE SPACE AVAILABLE
ROsedale 2955
A. B. C. APARTMENTS CO.
Erastus Wells, Pres.



The Place to LIVE

APARTMENTS

	Unfurn.	Furn.
3 Rooms	$ 70	$ 95
4 Rooms	90	135
5 Rooms	120	180

7 and 8 room apartments with 2 and 3 baths, full-size kitchen and maid's room; four exposures.
Congress Studio Apartment Now Available
HOTEL ROOMS, $60
A Residential Hotel of Rare Charm
Spacious Apartments
Unfurnished or Furnished
UNSURPASSED CUISINE GARAGE
CONGRESS HOTEL ◆ SENATE APTS.
Union at Pershing FO. 7844 265 North Union Blvd.

EUGENE FIELD APARTMENTS
EFFICIENCY

Only a few apartments available. Don't fail to see these beautifully decorated apartments first. One block from Eugene Field Public School, convenient to all transportation, churches, etc. 10 minutes from downtown.

REDUCED RENTALS
$27.50 UNFURNISHED
$32.50 FURNISHED
Gas, Electric Included
4338-45 Olive FR. 7389 MA. 1858

---

625 SKINKER BOULEVARD
Overlooking Forest Park
Apartments With 3 Exposures



One 6-room apartment with 2 baths, one 7-room apartment with 2 baths and one 8-room apartment with 5 bedrooms, 3 of which have Southern exposure, with 4 baths.
Under Personal Supervision of
Agnes G. Bowles. CA. 3165.

ENJOY
greater luxury
WITHOUT
increasing your rent
—in—
The Greystone
410 N. Newstead Ave.
You can expand your home, live more comfortably and have extra space for the things you want to do—without adding to your rent.
7 rooms—3 baths
A 15th floor apartment now available.
M. H. Rodemyer & Co.
Back of Every Lease Is Rodemyer Service
109 N. 8th St. MAin 4124

THE
WINSTON CHURCHILL
Offers an ideal living arrangement to the substantial couple, or one person demanding the quiet dignified environment, with apartment house comfort, in a large fireproof building catering to an exclusive clientele.
Tea Room in Connection
Four-Room Apartment, Also Five Rooms, 2 Baths
Or
Bedroom Efficiency
5475 Cabanne Av., FO. 9333

THE PRESIDENT
4615 Lindell Bl.
11-Story Modern Fireproof Building
3 and 4 Room Efficiency
Furnished or Unfurnished
Also Six Full-Sized Rooms
Manager
ROsedale 3328

COME TO THE
FAIRMONT HOTEL
Maryland and Euclid
When you are ready to consider moving into a cosy Winter home
Delicious Meals, 65c-85c-$1.00

New Efficiency Apartments
N. E. cor. Delmar and Skinker; kitchenettes, fully equipped with G-E ranges and refrigerators, RCA antenna, indirect lighting, Venetian blinds, beautiful baths
RENTS $32.50 TO $47.50
S. D. ROSSI, INC., 601 N. SKINKER

DANIEL BOONE
3745 Lindell
14-Story Modern Fireproof Building
3-Room Efficiency
Bedroom Efficiency
Furnished or Unfurnished
Manager
FRanklin 4070

ROTHGROVE APTS.
6933 Bartmer; bedroom efficiency; 3 exposures; large living room; newly decorated and equipped.
LA MAR & CO. Kirk. 2033

THE MARNE
5528 PERSHING
Completely Remodeled
Three and four rooms, furnished or unfurnished. Resident manager. ROsedale 1461.
Giraldin Bros. R. E. Co. CH. 4314

1262 N. KINGSH'WAY
Five rooms with all conveniences. Conveniently located, at a low rental of $35.00.
Hemmelmann-Spackler R. E. Co., Agents
701 CHESTNUT ST.

4539 CHOUTEAU AVE.
Walking Distance to Forest Park.
Living room, master bedroom, dinette and kitchenette.
$35.00-$40.00.
Hemmelmann-Spackler R. E. Co., Agents
701 CHESTNUT ST.

1206 HAMILTON AVE.
Large living room, dining room, two master bedrooms, kitchen. A splendid apartment. Rent $45.00.
Hemmelmann-Spackler R. E. Co., Agents
701 CHESTNUT ST.

See This Beautiful
5-ROOM APARTMENT
TWO FULL-SIZE BEDROOMS
Spacious—Comfortable—Airy
5368 Cabanne Ave. FOrest 9333

KENRICK SQUARE Apts.
Lindell at Vandeventer; dinette efficiencies; furnished or unfurnished; desk service; elevators. Mgr., JE. 6300.

SHERWOOD COURT
4503-31 McPHERSON
Three rooms, $32.50; four rooms, $40.00; six rooms, $60. Convenient to churches, schools and transportation.
Resident manager.
Hemmelmann-Spackler R. E. Co., Agents
701 CHESTNUT ST.

AMHERST PL., 1233—5-room efficiency; heat, janitor. G. E. refrigeration. PA. 6248.

AMHERST, 7307—4 rooms, 2 baths, heat, janitor service; refrigeration, stove, garage; will redecorate, $67.50. FR. 1623

AMHERST, 7145 — 4 full size rooms and sunroom; garage; refrigerator; attractively decorated; $60. CA. 4134.

49xx ARGYLE PL.
3 ROOMS—2 and 3 Baths (Showers). LARGE ROOMS; Reconditioned Thoroughly. Canvassed, papered and painted walls; most attractively decorated; Venetian blinds; moderate rentals. INSPECT AND CONSIDER THESE SUITES. MAin 0444.

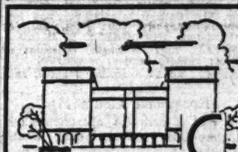
APARTMENTS FOR RENT—West

Smart Homes - - - for Discriminating People

APARTMENT SELECTOR

VERSAILLES 709 S. Skinker	7 Rms.—3 Baths 6 Rms.—2 Baths 4-Rm. Efficiency	$175 $85
HAMPDEN HALL McPherson and Newstead	6 Rms.—2 Baths 5 Rooms	$120 $100
RANDOLPH Waterman at Belt	6 Rms.—2 Baths 5 Rooms	$105 $80
NEVINS Cates and Belt	6 Rooms 4 Rooms	$70 $55
368 N. TAYLOR AVE.	3-4-Room Efficiency	$55 $42.50
5500 DELMAR BLVD.	5 Rooms	$55
626 FOREST COURT	4 Rooms	$60
CHAMBERLAIN COURT 5559-69 Maple	5 Rooms	$52.50
5842 CABANNE	4 Rooms	$50
MONTICELLO 4535 Lindell	3-4-Rm. Eff. Hotel Rms. Furn. or Unfurn.	$67.50 $40
MARYLAND MANOR 4515 Maryland	4-Room Eff. Furnished and Unfurnished	$75 $65
THE YORKLEIGH 4954 West Pine	3-4-Room Eff. Furnished and Unfurnished	$60 $45
5512 DELMAR BLVD.	4-room Eff.	$55
5572 CLEMENS	5 Rooms and Sunroom	$55
PARCADE 4394 West Pine	3-Room Eff. Furnished and Unfurnished	$45.00 $40.00
MAURETANIA 5540 Pershing	3-4-5-Room Eff. Furnished or Unfurnished	$55 $37.50
MOROCCO 807 Clara	4-Room Eff.	$52.50
CANTERBURY HALL 4132 Washington	Pulmanettes Furnished Unfurnished	$37.50 $50

M. H. RODEMYER & CO.
109 N. 8th St. Back of Every Lease Is Rodemyer Service MAin 4124



HOTEL CHASE
Offers every luxury and convenience of fine living to you. Now available—the finest of modern and period appointments in suites, studio rooms, kitchenette apartments and hotel rooms.
Miss Bilger,
Rental Manager.
ROsedale 2500
CHASE HOTEL
Lindell at Forest Park

THE OXFORD
5390 WATERMAN
5-6 ROOMS—3 BATHS
Spacious, beautifully planned. An apartment that meets every requirement for luxurious living. Decorations to suit your taste. Rentals from $150.
Giraldin Bros. R. E. Co. CH. 4314

5136 DELMAR
Living room, dining room, two master bedrooms, kitchen. Rent only $40.00.
Hemmelmann-Spackler R. E. Co., Agents
701 CHESTNUT ST.

ART HILL PL., 1020—Beautiful 5 rooms, 3 exposures; available Nov. 1.

BARTMER, 5852—5 rooms, redecorated throughout; refrigerator; range; rollaway bed; $43.50; concession.
HEMMELMANN-SPACKLER.

BARTMER, 5606—4 large rooms; 4 exposures; spacious grounds; refrigeration, heat, gas, electric furnished; unusual.

BELLEVUE, 1204 — Beautiful 4-room apartment, shower, craftex walls; garage in basement; bargain.
DUKE-FLYNG, INC., CH. 3944

BELLEVUE, 1216-20—3 and 4 rooms, modern; heat furnished; also refrigeration; $47.50 and $55. RI. 4310.

Belt and Vernon, N. E. Cor.

4 and 5 rooms, heat, icebox and janitor service. CH. 4858. CA. 2317W.

BELT, 712—7 rooms; sunporch; 1½ baths; open; $65.
BARNGROVE REALTY CO., MA. 2186

BELT, 309—4 rooms, refrigeration, gas range, heat, hot water, janitor.

BIG BEND, 1301 S.—Doctors, dentists; office; heat, garage; real opportunity. Hiland 9943.

BLENDON, 1002—4 rooms; ideal location; heat furnished; $37.50.
ARTHUR GOLDMAN REALTY CO.
1220 Chemical Bldg. CH. 6350.

BOYLE, 19A S.—8 rooms, southern exposure; heat, hot water, janitor. GR. 8331

BUCKINGHAM DR., 7636—9 rooms, 4 bath rooms; 2 baths; heat, range, refrigerator; 2-car garage; (2-family building). Shaw & Francis, Inc., CAbany 1922.

BUCKINGHAM DR., 7527—4 large rooms, dining room; garage; 7527 Oxford dr., 6 rooms, 2 baths. CA. 1832.

BUCKINGHAM DRIVE, 7543—4 rooms, breakfast room; 1st floor west and 2d floor east. See owner.

RENTAL GUIDE

West

5611-5783 Enright $37.50 Up
3 & 4 room eff. Furnished & unfurnished. Lights, gas, refrig.
Resident Manager

6328 Oates $40.00 Up
5-6 rooms; heat and refrigerators. Open.

6305 Cabanne $32.50 Up
3-4 room eff., furnished & unfurnished. Lights, gas, refrig.
Resident Manager

6221 Southwood $50.00 Up
4-5 room. Thru ventilation, extra in-a-door.
Resident Manager

North

3520 N. Garrison $37.50 Up
(Garrison & Palm)
4 rooms. Heat and refrigerators. Open.
LICHTENSTEIN ESTATE, INC.
318 N. 18th CE. 0450

-:-:- THE RAYMUTH -:-:-
Three master bedrooms, 3 baths, living room, dining room, butler's pantry, kitchen, maid's room; heat, hot water, janitor service, electric refrigeration.
Dignified—Quiet—Exclusive
484 Lake Av. FOrest 9333

5605 ETZEL AVE.
Living room, dining room, 3 bedrooms and kitchen. Rental only $40.00.
Hemmelmann-Spackler R. E. Co., Agents
701 CHESTNUT ST.

BUCKINGHAM DR., 7571—New 4 and 6 rooms; $65 and $80. WYdown 0290.

BUCKINGHAM, 7537 (Moorlands)—Five large rooms; garage; $70. CA. 4111.

BUCKINGHAM CT., 4928—5 rooms, sunroom, sleeping porch. FO. 8338.

7558-60 BYRON PLACE.
Beautiful 4 or 5 rooms, basement garage; select tenancy; attractive price.
EDWARD L. BAKEWELL
118 N. 7th St. CHestnut 5555.

5501 CABANNE, 6-ROOM
Modern apartment; reasonable; open. A. M. & F. J. CORNWELL, Inc., MA. 2328

CABANNE, 5431—Beautiful 5 rooms, sunroom; southern exposure; all heat; showers; refrigeration, side drive; $45; garage optional; adults. FO. 3414.

CABANNE, 5636—6 light, modern rooms; heat, refrigeration, and janitor service.
E. E. PALK SMITH, JR. CEntral 5290.

CABANNE, 5896—5 rooms; electric refrigeration; heat furnished; $50.
ANDERSON-STOCKE-BUKRMANN.

C

APARTMENTS FOR RENT

West

AT ¼ COUNTY RENT.
8401 Cabanne; ultra-modern 6 rooms, 2 baths, second floor. See this and save.

5909 CATES

6 rooms, large glass-inclosed sun porch; refrigeration, garage, school, churches convenient. See janitor. Call MA. 0952.

CATES, 5815—Finest fireproof building; in Cabanne district, newly renovated throughout; efficiency and bedroom apartments; heated garage, utilities and refrigeration furnished. PA. 0761.
Wenalick Thoughtful Management.

$35.00 UP — 5870 CATES AV. 3-room efficiency or bedroom, electric, gas, refrigeration, heat and janitor service. FO. 8972.

CATES, 6326—2d west; 4 rooms, screened porch; refrigeration; will decorate.
JOHN S. BLAKE & BRO., 815 Chestnut.

CATES, 5616 — 5 rooms, reception hall; adults; reference. PA. 2668.

CATES, 6239—Six lovely rooms, refrigeration, heat, janitor, $45. FO. 0908.

CATES, 6807—6 rooms, extra lavatory, heat; redecorated; $50. PA. 6446J.

Chamberlain and Goodfellow

Attractive apartments in first-class building, $45; living room, bedroom, dining room, tile bath, kitchen, good closet space; bed closet makes equivalent of two bedrooms. See manager at 1022 Goodfellow.

Washington Terrace Apts.

535-539 Clara; 7-room apartments with 4 bedrooms from $45 to $50. Gas stove and refrigeration, heat and janitor service. See manager at 539 Clara.
Real Estate Management, MA. 0952

Clara, 728—4 Rooms, $35
Includes heat, Frigidaire and janitor service; also 5 and 6 rooms.
MANAGER'S OFFICE, 5677 DELMAR.
DUBINSKY REALTY CO., MA. 2757.

CLARA, 527-5604 KINGSBURY CT.—4 or 6 rooms; select tenancy; sunken garden.
EDWARD L. BAKEWELL.
118 N. 7th st. CHestnut 5555.

CLEMENS, 5617—Bedroom apt.; attractively decorated; $47.50 (ask about our new Furniture Plan). PA. 2158W.

5853 CLEMENS AV.
4 rooms and dressing room; $50.
CORNET & ZEIBIG, INC. MA. 4560.

CLEMENS, 5703-05—Heat, janitor service; refrigeration; $50; 6-7 rooms.

7530 CROMWELL DRIVE

5 ROOMS, IN THE MOORLANDS
Beautiful new apartments of 5 rooms (2 bedrooms); refrigerator and gas stove furnished; Venetian blinds; garage; studio living room on 3d floor; rents $75 to $83.50; agent on premises; will decorate.
A. M. & F. J. CORNWELL INC., MA. 2258

DAVIS PLACE DUPLEX

B. w. corner Meramec and Davis dr.; 6 rooms; choice; rent reasonable. CE. 1154.

4-ROOM APT., $30

DELMAR, 4177—A real bargain, with 4 full rooms; heat, hot water, janitor; newly decorated. Open.

DELMAR, 7717A—5-room duplex; studio living room, 2 full bedrooms, perfect condition; rent reasonable; open.
J. W. KERR REALTY., CH. 1235.

Apt., 7 Rms., 1½ Baths, $85

7365 Delmar, 2d floor; garage; open.
CHAUNCEY P. HEATH CO. GAr. 3164.

DELMAR, 5305—Eight rooms, two baths.
ARTHUR GOLDMAN REALTY CO.,
1220 Chemical Bldg. CH. 6350.

DELMAR, 5368-70—Spacious 3-4-6 room efficiencies; living room 12x23; large closets; newly decorated; reasonable.

DELMAR, 4557—5 large rooms, convenient to shopping and transportation, $27.50.
Wenalick Thoughtful Management. CH.6900

DELMAR, 4050—3-room efficiency, furnished or unfurnished. Mgr. on premises.

DELMAR, —4333—Nice 4 rooms, heat furnished; reduced $30. MA. 4182.

DELMAR, 7173—Small, cosy apartment; good heat; reasonable.

DELMAR, 4648—$30; 5 rooms and heat.
WM. KEANE JR., INC., Wainwright Bldg

DE MUN, 738—5 rooms, refrigeration, newly decorated; near schools; $40.

EASTGATE, 726—7 rooms, duplex, modern; heat, refrigerator, stove; reasonable, CAbany 2996.

EASTGATE, 616—6 beautiful rooms, well arranged; refrigeration; only $40.

THE GOTHAM

5904 Enright; unfurnished 3-room efficiency apartment with paneled walls in distinctive building with elevators. $42.50 includes gas, electric and garage. Also large apartments with master bedroom, maid's room, $60.

ENRIGHT, 6314—Four rooms, sun parlor, Frigidaire; $42.50.
P. C. BEYNON, 308 Wainwright Bldg.

ENRIGHT, 5745—4-room efficiency; beautifully located; all utilities furnished. C. M. Simcke, MA. 3637 or RE. 0665.

ENRIGHT, 5800—6 rooms, with heat, hot water, refrigeration included; $50; open. See janitor.

THE ROCKLYN
5838 Enright; 3-room efficiency; new and attractively decorated; reasonable.

ENRIGHT, 5525—4 rooms; refrigeration; gas, electric. HAASE, MAin 4834.

ENRIGHT, 6601—6 rooms, sunroom; garage; newly decorated; $50. GA. 2262.

ETHEL, 7348—Living room, bedrooms, kitchenette, dinette, stove, refrigerator. **$40**

ETHEL, 7310—6 rooms, oil heat, refrigeration, garage; $50. HI. 4690. ST. 1258.

ETZEL, 6116—3, 4 and 5 rooms; $30 up; includes steam heat, refrigeration, stove. See manager, first floor west.
BRADLEY & QUINETTE CO. MAin 2757.

ETZEL, 6149—4 rooms, modern; steam heat; first floor; adults.

ETZEL, 5563A—3 rooms; bath, hot-water heat. **$22**

4533 FOREST PARK BLVD.
$40.00 3-room efficiency, tile bath, hardwood floors, refrigeration, gas, electric, heat and janitor service. MA. 4551.

FOREST PARK BL., 4333A— **$26.50** 4 rooms; modern; steam heat.

FOREST PARK, 4346—4-room apartment; heat, refrigeration; in-a-dor, range.

New Apartments—Just Completed

7717 Gannon (University City), 1 block north of Delmar; 5 large rooms, beautifully tiled; your inspection invited.
Sam Rich, 7649 Delmar. PA. 1225 or JE. 2282.

GOODFELLOW, 711—Modern 4, sunroom.
BRADLEY & QUINETTE, CH. 6526.

533 HAMILTON
4 rooms, sunroom — —$42.50
7507 FARRDALE
5 rooms, modern — — — 75.00
705 INTERDRIVE
5 rooms, sunroom — — — 50.00
5004 WATERMAN
6 rooms — — — — — 55.00
4567 KENSINGTON
4 rooms — — — — — — 27.50
MULLIN-WALTERS REALTY CO., INC.

HAMILTON, 1054A—4 rooms; all redecorated; heat furnished; $32.50 summer, $37.50 winter. EV. 9610.

HAMILTON, 1160—3 modern rooms, Murphy bed; newly decorated; heat, gas, electric included; $32.50. CA. 6000.

HAMILTON, 1209—4 rooms, bath; refrigeration; stove; 6 closets; janitor.

1348 HAWTHORNE
Lovely apartment of living room, 2 bedrooms, dinette and kitchenette.
A. G. BLANKE R. E. CO., MAin 3046.

HEMAN, 711—5 rooms, screened porch; refrigeration, furnished, $47.50.
H. G. RUPP REALTY CO. CAb. 3980.

HI-POINTE PL., 1005—Third floor south, with 5-room efficiency; heat, gas, etc.; $52.50; includes heat, light, gas, etc.; coolest place in city; rent insulated.
A. JAY KUHS.

HI-POINTE, 1015 (1 block south and 1 block west of McCausland and Oakland) — Efficiency and full bedroom apartments.
HARRY D. McCABE, 801 Chestnut.

HI-POINTE PL., 1005—First floor, 2 bedroom apartment, $52.50, includes heat, light, gas, etc.
A. JAY KUHS.

HODIAMONT, 1175—Lovely 5 rooms, heat furnished; convenient; $37.50.
ARTHUR GOLDMAN REALTY CO.,
1220 Chemical Bldg. CH. 6350.

HORTON PL., 5908—Living efficiency apartment; $30 to $35; open.
MULLIN-WALTERS REALTY CO., INC.

IRMA, 6542A—5 rooms; heat-wood chester, tile bath, furnace, **$22.50**

APARTMENTS FOR RENT

West

6-ROOM APT., $52.50
JULIAN, 5904—6-room fireproof apt. at $52.50. Large airy rooms; Frigidaire; heat, hot water. Decorated. PA. 3228J.

JULIAN, 5612—4 large rooms, first floor; every convenience; $37.50. Open.
HAUSCHULTE R. E. CO., 2407 N. B'way.

KENSINGTON, 5343—First floor, 6 rooms, refrigeration, heat furnished; garage.
E. PAUL SMITH. CE. 5280.

6811 KINGSBURY
Very spacious 3-bedroom apartment, sunroom; garage; 1st floor; excellent building; decorated to suit.
HAROLD F. DAVIS, AGENT,
512 SECURITY BLDG. CH. 3823.

6633 KINGSBURY

6 large light rooms and solarium; Venetian blinds, large yard and garage; desirable location; open for inspection.
W. B. SHELP & CO. CH. 1235.

5775 KINGSBURY—OPEN
Reduced rents; $45 and $50; 5 rooms, 2 sunrooms, heat; all equipped.
JULIUS S. FEYDT JR. 3521 S. GRAND
LA. 3841

6651 KINGSBURY, $65

24 floor, 6 fine rooms, sunroom, Murphy, Frigidaire, garage; convenient to everything; newly decorated; open. FO. 5090.

KINGSBURY, 619—2nd floor, 4 rooms, sunroom, Murphy, garage; low rent.

KINGSBURY, 7012-18 — 4 and 5 rooms; $45 and $55; select tenancy. WY. 0290.

KINGSBURY, 6016-34—3-room efficiency; see manager on premises or CA. 1217J.

KINGSHIGHWAY, 922A N.—Living room, kitchenette, dinette, tile bath, with shower, stove, $28 Also 3-r. $32.50 bed, refrigerator; adult apart.

KINGSHIGHWAY, 1241 N.—4 rooms, electric; refrigeration; $40 month.

KINGSHIGHWAY, 926 N.—3 rooms, bath, gas, electric, heat. FO. 9676.

KINGSLAND, 750—5 rooms, sunroom; garage, refrigerator, $60; open.
H. G. RUPP REALTY CO. CAb. 3980.

KINGSLAND, 714—6 large, light rooms; screened porch, automatic heat.

KINGSLAND, 502—4 large rooms, $47.50.
H. G. RUPP REALTY CO. CAb. 3980.

LAUREL, 468 (near Waterman)—5 rooms; all outside; first floor; screened porch; bungalow floor plan; Christians only.

LELAND, 6122—5 rooms, refrigerator; garage. BERGFELD, Jefferson 4377.

PARK PLAZA HOTEL
$112.50 Per Month
Includes furnished living room, bedroom, kitchen, bath, electricity, gas, linens, maid service, garage, car wiped off daily, washed weekly. Also usual hotel services. Apartment overlooks beautiful roof garden; 15 months lease. If interested write Box O-154, Post-Dispatch.

LAUREL, 308—2d floor north; 6 rooms and sunroom; being newly decorated.
A. T. & WHITELAW TERRY, MA. 2415.

LELAND, 616—5 rooms, decorated, refrigeration furnished. PA. 1025W.

LEWIS PL., 4509 — Private, parklike place; large living room with closet bed; sunroom; large closet; dinette, kitchenette, bath, electric refrigeration furnished; first floor; $32.50 and $35.
FRANCIS-FERRY-RUTH, 110 N. 7th.

LIMIT, 726—5 rooms and sunroom, centrally located; rent reasonable. Call DUKE-YOUNG, INC., CHest. 3944.

LEONARDO APTS.

LINDELL, 4166—4-room corner apartment in 9-story building. Venetian blinds; outside porch; furnished in new modern; or unfurnished. JE. 6676.

CARLETON APTS.

4616 LINDELL—4-rm. apt. available in building of distinction. Furnished or unfurnished. Can be used as three bedrooms. RO. 9913.

Cathedral Apartments

4404 Lindell, 9 rooms, 3 baths, 2 sunrooms.
EDWARD L. BAKEWELL.
118 N. 7th st. CHestnut 5555.

LINDELL, 4396—6 rooms, heat furnished. Convenient location.
ARTHUR GOLDMAN REALTY CO.,
1220 Chemical Bldg. CH. 6350.

LINDELL AND 42D—N. W. COR. Near New Cathedral; efficiency and bedroom units; $35 up; light, gas, refrigeration. DOUGHERTY R. E. CO.

LINDELL, 7307—6 rooms, sunroom; oil heat; garage; janitor; reasonable.

LINDELL, 3935—6 rooms, 2 baths, heat, refrigerator, janitor.

Rockwood Court Apt.

1 and 2 bedroom apartments with Murphy bed in living room; dinette, kitchenette, dining room and bath, light, gas, heat and refrigeration included in rental. See manager, 330 W. Lockwood Ave. Webster Groves. RE. 4730.

APARTMENT STYLE

McCAUSLAND, 1317A—4 rooms, sleeping porch, furnace, bath, modern.
FEDERER, 2610 Gravois. FR. 1519.

McCAUSLAND, 1340—5 rooms and sunroom, closed-in rear porch for winter and summer, heat, hot water, G. E. refrigerator and garage, $45.
Wenalick Thoughtful Management. CH.6900

McCAUSLAND, 1038—Bedroom apartment, carpeted throughout, reasonable. See manager.

McCAUSLAND, 1309—5 rooms, heat, refrigeration, garage. RI. 07997.

McPHERSON, 5796—5 rooms, heat, janitor; refrigerator; $45.
DICKMANN, 804 Chestnut. MA. 4111.

McPHERSON, 3951-53—3 and 4 room efficiency, heat, refrigeration; $37.50, $32.50.
J. M. LEVI & CO., MA. 2968.

McPHERSON, 4910—7 rooms, bath; all conveniences.
FARISH-KNAPP, 713 Chestnut. CH. 2993.

McPHERSON, 5929—Delmar, 6301; Kingsbury, 5774; Waterman, 6016.
McPHERSON, 4537—2d floor; 4 rooms, sunroom; refrigeration; heat. FO. 0504.

McPHERSON, 4721—4-room efficiency; ice box; in-a-door beds, stove; $37.50.

MAPLE, 6006 — 6 large rooms; heat, Venetian blinds; newly decorated; open evenings; $40.

MAPLE, 5756—4 rooms, 2 sun parlors; heat, janitor.

MAPLE, 5570—Modern; heat, garage; 5 rooms, extra bedroom; reasonable.

BARGAIN!

MARYLAND, 4310—8-room apartment available. Decorated. Range, refrigerator, $47.50. Open.

ONE LEFT!

MARYLAND, 4134—3-room efficiency, including gas, electric, refrigeration; only $30. Modern. See manager.

MAPLE, 5804—Modern 3 and 4 light rooms; newly decorated; convenient to school and churches.

$37.50 6622 MAPLE; 6 rooms; modern; heat furnished; jan. serv.

4904 MARYLAND AVE.

3 full size rooms and modernized bath with shower; to be completely reconditioned; 4 large closets; inspection by appointment. Main 0444.

MARYLAND, 4343—4 rooms, heat, light, R. & R. refrigeration; adults; no dogs.

MELROSE, 6825—5 rooms, sunroom, heat and hot water furnished; $35. CA. 1537M.

NEWSTEAD, 3008A N.—2d and 3d floor, 7 rooms, 2 baths; sunroom.
FARISH-KNAPP, 713 Chestnut.
CH. 2993.

A RADICALLY UNUSUAL VALUE.
5855 Nina pl., 6 beautiful rooms, garage; G. E. refrigerator. A Real Home. See this sure. MA. 4407.

NORTH DRIVE, 6313 (University City)—4 rooms, sun parlor; garage; refrigeration; will decorate.
JOHN S. BLAKE & BRO., 815 Chestnut.

NORTHWOOD, 6316—5-room efficiency; immediate possession; rent starts Nov. 1. CAbany 4226. Open for inspection.

NORTHWOOD, 6325—7 rooms (3 bedrooms), tile baths, refrigeration; open. H. G. RUPP REALTY CO. CAb. 3980.

NORTHWOOD, 6226—2d floor; 6 rooms, sun parlor, 2 baths; garage; will decorate.
HENRY R. WEISELS CO.

ROOMING-HOUSE APARTMENT
OAKLEY PL., 1236—9 rooms and 2 sunroom home, two baths; heat, refrigerator and janitor service. Decorated. See janitor, 1231 Hamilton, rear.

7536 OXFORD DR.

In the Moorlands
ATTRACTIVE VALUE
7 rooms, 2 baths, fireplace, built-in bookcases, corner cupboards, built-in linen cases; vanity mirrors, 5 large closets, large refrigerator, gas stove, venetian blinds, 2-car garage, open. CH. 8149.

5-ROOM APARTMENT, $30

SEE 2D FLOOR, 4944 PAGE BLVD.
Newly decorated; heat, janitor service.
EUGENE J. ALTHEIMER, WILLIAMS & CALMER, INC., 817 Chestnut st.

5972 PAGE—1297 AMHERST
4 and 5-room apartments to be completely redecorated.
THE RALPH D'OENCH CO., JE. 3780

PAGE, 5954—4 rooms, porch; refrigeration, stove, janitor, heat. JE. 8892.

PAGE, 5109A—6 rooms; newly decorated, Grecht-Semsiger. **$47.50**

7532 PARKDALE AVE.

7 rooms, 2 master baths; now available; residential manager.
HEMMELMANN-SPACKLER R. E. CO., 701 Chestnut st.

COMPLETELY DECORATED
7353-55 Parkdale, 3 apartments; living room, bedroom, kitchenette, dinette, garage; $50. With 2 bedrooms, $62.50.
SEE JANITOR, PA. 4436W.

PARKDALE, 7533 — 6 rooms, 2 baths, second floor; third, studio living room. CAbany 6015.

PARKVIEW PL., 4909—Near St. John's Hospital and Forest Park; 5 and sunroom, $45. C. P. HEATH, GA. 3164.

5526 PERSHING

2nd floor front apartment; large living room with Murphy bed, dressing room, full bedroom, dining room, kitchen and bath, gas stove and efficient electric refrigeration; rental $50 monthly. See this apartment with 4 exposures. Will decorate.
Real Estate Management Co., MA. 0952

5590 PERSHING, MERLYN—NEW BLDG. Bedroom, dinette, kitchenette, living room with roll-away bed; $47.50, includes gas and electric; also efficiency, furnished or unfurnished; $37.50 up.
DUBINSKY REALTY CO. MA. 2757.

7350 PERSHING
7 rooms, 2 baths, 2-car garage; taproom; large yard, near Flynn Park School; very reasonable rent; open for inspection.
SHELP & CO., CH. 1235.

PERSHING, 7365—Beautiful 4-family, 5 rooms, sun parlor, 2 baths; garage in basement; ready for occupancy.
HENRY R. WEISELS CO., CH. 4800.

PERSHING, 5795—Splendid 5-room apartment; overlooks Forest Park; 2d floor; sun parlor; 2 baths. CH. 6776.
WM. C. TIEMAN, 314 Wainwright Bldg.

PERSHING, 7360—5 beautiful rooms, garage.
EDWARD L. BAKEWELL.
118 N. 7th st. CHestnut 5555.

PERSHING, 5795—1st floor, 6 rooms, being newly decorated.
A. T. & WHITELAW TERRY, MAin 2415.

PERSHING, 6111 — 2d floor, 6 rooms, screened porch; in St. Rach's parish; near Washington U.

PERSHING, 7340—5 rooms; refrigeration; heat; janitor service; garage.
ANDERSON-STOCKE-BUERMANN.

PERSHING, 7238—3 rooms, 2 full baths, 2-car garage; low rent; near school.

PERSHING, 6156—Beautiful 5-room, first floor apartment, garage. MA. 1858.

PERSHING, 6375—5 large rooms, refrigeration; open; concessions. MA. 1198.

PERSHING, 5379—5 rooms, 2 sunrooms; free refrigeration; $47.50. FA. 0170J.

PERSHING, 5523—5 rooms, decorated, Murphy, low rent; open.

PERSHING, 5537—Finest 5 rooms, up to date; refrigeration, heat; reasonable.

5885 PLYMOUTH

4-5 room efficiency; heat, light, gas, refrigeration furnished, modern; reasonable. See manager, 5885 Plymouth Apt. A.

5847 PLYMOUTH

Four nice rooms; heat, gas, electric and garage included.
B. H. STOLTMAN R. E. CO., NE. 1091.

5874 PLYMOUTH

Lovely efficiency apartment; new table top gas stove; modern; reasonable.

STANDISH APARTMENTS
5875 Plymouth; 5 rooms, light, gas furnished. See Mrs. Shaw, manager, 5875½ Plymouth, Apt. B. PArkview 6947J.

PLYMOUTH, 5878—Efficiency apartment; newly decorated; heat, light, gas, refrigeration included; $32.50. See janitor or phone RI. 0116.

PLYMOUTH, 5950—5 rooms; heat; $42.50
ANDERSON-STOCKE-BUERMANN.

PLYMOUTH, 5864—4 rooms, sun parlor, $40. JE. 2221.

SAN BONITA, 6628—5 rooms; modern; heat furnished; reasonable. CA. 6907R

7700-7716 SHIRLEY DR.

We have a 1st or 2d floor apartment available, 5 rooms, every modern convenience; newly decorated; good transportation. PArkview 7763.

316 SKINKER

SECOND FLOOR
At Waterman, near Washington University; 6 rooms, sun porch; soundproof and fireproof.
CORNET & ZEIBIG, INC.,
719 Chestnut st. MAin 4560.

SOUTHWOOD, 6226—Delightful apartment of 6 large rooms; will decorate to suit; 9 closets; Frigidaire; front drive to garage; reasonable.
FRANCIS-FERRY-RUTH, 110 N. 7th.

SOUTHWOOD, 6341—3d east, lovely 5 rooms, sunroom, tile shower bath, garage, $42.
H. G. RUPP REALTY CO. CAb. 3980.

SOUTHWOOD, 6325—2d floor; 3-family building; 6 rooms, sun parlor, 2 baths; $50.

SYRACUSE, 724—3d floor south; 4 rooms and large sunroom; stove; refrigeration. A. G. BLANKE R. E. CO., MAin 3046.

THE LUCERNE
379 N. Taylor, 4512 McPherson
5-room apartments available, attractive arrangement; convenient location.
THE RALPH D'OENCH CO., JE. 3870

$35 1093 S. TAYLOR; 3 rooms, 5-r. efficiency; cute; block east Forest Park.

727 N. UNION.
Beautiful 3-room apartment, with 3 exposures and 2 baths.

5260 VERNON

First floor apartment; heat, frigidaire, garage and janitor service.

VERNON, 5260—1st fl., 5 rooms, porch, heat and janitor service.
HARRY M. FINE, 309 Chestnut. CH. 9151.

Heat Furnished, 5 Rooms $30

520A Walton; janitor service; apartment will be put in perfect condition.

Larner-Diener Co. CE. 2965

WASHINGTON, 5916—5 rooms, compact arrangement for easy housekeeping, $40. near Hamilton school; garage available. THE RALPH D'OENCH CO., JE. 3780

WASHINGTON, 6660—Nice room and garage; refrigerator and stove furnished; rental $65 a month. Williams, McKee & Co., 215 N. 7th. CHestnut 7943.

WASHINGTON, 5861—3d east; 5 large rooms, sunroom, refrigeration; range; reasonable; convenient to school, shopping; open.

WASHINGTON, 6812—4 rooms and large sunroom; beautiful apartment; ideal location; must see to appreciate.

WASHINGTON, 6044—5 rooms, oil heat; refrigeration; stove; adults only.

WASHINGTON, 6040 — 4-5; beautiful rooms; garage; reasonable. CA. 4111.

WASHINGTON, 4563—6 rooms, 2 baths, $47.50.

WASHINGTON, 6855—(2d floor); 5 attractive rooms and sunroom.

WASHINGTON, 5855—7 rooms, second fl. west; convenient location; $50.

WATERMAN, 5875—7 nice rooms, tiled bath; outside porch; will decorate to suit; worth inspecting.
FRANCIS-FERRY-RUTH, 110 N. 7th st.

WATERMAN, 5885—7 rooms, 2 sunrooms, 2 baths; new floors, paper, paint and fixtures; Venetian blinds.
J. B. COHN JR. R. E. CO., RI. 0835,

6240 SOUTHWOOD

Lovely 5-6 room apartment; modern building; heated garage; reasonable.

SOUTHWOOD, 6226 — Delightful apartment of 6 large rooms, 9 closets, Frigidaire; front drive to garage; reasonable.
FRANCIS-FERRY-RUTH, 110 N. 7th.

SOUTHWOOD, 6341—3d east, lovely 5 rooms, sunroom, tile shower bath, garage, $42.
H. G. RUPP REALTY CO. CAb. 3980.

SOUTHWOOD, 6325—2d floor; 3-family building; 6 rooms, sun parlor, 2 baths; $50.

SYRACUSE, 724—3d floor south; 4 rooms and large sunroom; stove; refrigeration. A. G. BLANKE R. E. CO., MAin 3046.

THE LUCERNE
379 N. Taylor, 4512 McPherson
5-room apartments available, attractive arrangement; convenient location.
THE RALPH D'OENCH CO., JE. 3870

$35 1093 S. TAYLOR; 3 rooms, 5-r. efficiency; cute; block east Forest Park.

727 N. UNION.
Beautiful 3-room apartment, with 3 exposures and 2 baths.

5260 VERNON

First floor apartment; heat, frigidaire, garage and janitor service.

VERNON, 5260—1st fl., 5 rooms, porch, heat and janitor service.
HARRY M. FINE, 309 Chestnut. CH. 9151.

Heat Furnished, 5 Rooms $30

520A Walton; janitor service; apartment will be put in perfect condition.

Larner-Diener Co. CE. 2965

WASHINGTON, 5916—5 rooms, compact arrangement for easy housekeeping, $40. near Hamilton school; garage available. THE RALPH D'OENCH CO., JE. 3780

WASHINGTON, 6660—Nice room and garage; refrigerator and stove furnished; rental $65 a month. Williams, McKee & Co., 215 N. 7th. CHestnut 7943.

WASHINGTON, 5861—3d east; 5 large rooms, sunroom, refrigeration; range; reasonable; convenient to school, shopping; open.

WASHINGTON, 6812—4 rooms and large sunroom; beautiful apartment; ideal location; must see to appreciate.

WASHINGTON, 6044—5 rooms, oil heat; refrigeration; stove; adults only.

WASHINGTON, 6040 — 4-5; beautiful rooms; garage; reasonable. CA. 4111.

WASHINGTON, 4563—6 rooms, 2 baths, $47.50.

WASHINGTON, 6855—(2d floor); 5 attractive rooms and sunroom.

WASHINGTON, 5855—7 rooms, second fl. west; convenient location; $50.

WATERMAN, 5875—7 nice rooms, tiled bath; outside porch; will decorate to suit; worth inspecting.
FRANCIS-FERRY-RUTH, 110 N. 7th st.

WATERMAN, 5885—7 rooms, 2 sunrooms, 2 baths; new floors, paper, paint and fixtures; Venetian blinds.
J. B. COHN JR. R. E. CO., RI. 0835,

WASHINGTON, 6109—1st floor; 4 rooms, beautifully decorated. See janitor.

6136 WATERMAN—5 ROOMS, $55.
Open; look today; 2d floor; new stove.
CHAUNCEY P. HEATH CO., GA. 3164.

WATERMAN, 5868—6 ROOMS, HEAT, JANITOR SERVICE, REFRIGERATION, OPEN. RO. 7961.

WATERMAN, 5591—6 rooms, 2 baths; enclosed porch; reconditioned.
OREON E. & R. G. SCOTT, 300 Chestnut.

WATERMAN, 5666—7 rooms and sunroom; 3 baths, heat, refrigeration, janitor; will decorate; garage. CHestnut 8200.

WATERMAN, 5158—5 rooms, modern; $65; gas, electric. GA. 5010.

WATERMAN, 5057—6 rooms, sun porch; heat, refrigeration, janitor. FR. 3896.

WATERMAN, 6183—5, sunroom; garage. 736 Eastgate, 7 rooms. CA. 3904J.

WELLINGTON WAY, 7551—Beautiful, new; 4, 5 rooms; $70 and $75. PA. 3539

851-59 WESTGATE

3-room apartments; heat, refrigeration, gas stove, Murphy bed, shower, janitor; good location in University City; $33 up.

WESTGATE, 707—Apt. 7 rooms, janitor service, rent reasonable, stoker heat.

5793 WESTMINSTER; OPEN.
5 rooms, janitor service, heat, refrigeration, convenient schools.
JULIUS S. FEYDT JR. 3521 S. GRAND
LA. 3841

WESTGATE, 530 (corner of Delmar)—Desirable small apartments; heat, light, refrigeration. See manager, Apt. 203.
E. W. FRANGE & CO., FRANK. 4263.

WESTMINSTER, 5716 — Beautiful four rooms, sunroom; 3 exposures; Frigidaire; reasonable.

WESTMINSTER, 5763—6-room modern apartment; excellent condition; garage, OREON E. & R. G. SCOTT, 300 Chestnut.

$45—MODERN 6 ROOMS, SUNROOM, 5769 Westminster; unusually attractive, large, cheerful rooms. NE. 0593.

WESTMINSTER, 5768—5 rooms and sunroom; refrigeration and heat furnished; will decorate.

WESTMINSTER, 4512—6 large, light rooms, beautifully arranged. PA. 0331.

WESTMINSTER, 4125—4-room efficiency; furnished or unfurnished; manager.

WEST PINE, 4141—Lovely 6 rooms; heat furnished; convenient location; $45.
ARTHUR GOLDMAN REALTY CO.,
1220 Chemical Bldg. CHestnut 6350.

WEST PINE, 3658—Efficiency and bedroom apt., vitrolite bath and shower, electricity and refrigeration. FR. 0042.
Wenalick Thoughtful Management.

WEST PINE, 4374—7 rooms, heat, janitor; $50. BOREING, GArfield 0106.

WESTWOOD DR., 715—Attractive 4-room apartment, new building; also penthouse apartment with 2 baths, sleeping porch, studio living room, built-in book shelves and fireplace.
DUKE-YOUNG, INC., CHestnut 3944.

WHITTIER, 448 N.—4-room efficiencies; heat, hot water, stove and refrigerator; light and gas furnished; good condition; rent $30. FEINBERG, EV. 4900.

WYDOWN, 7552—1st floor west; 3 large bedrooms; 2 tile baths. REpublic 3881

THE APT. BEAUTIFUL

7545 York dr.; attractive, new 6 rooms, 2 baths; rent reasonable. Call CE. 1154.

TO SUBLET at attractive price to acceptable party; attractive 6-room apartment, 2 baths, in Hampden Hall at Newstead and McPherson; newly decorated; can be seen Sunday. Call ROsedale 7762 or JEfferson 5625.

$50 FOR 5 ROOMS, SUNROOM, GARAGE. 847 WESTGATE, HEATH CO., GA. 3164

APARTMENTS FOR RENT

NEIGHBORHOOD GARDENS, Inc.

1210 N. 8th St. GAr. 1141
250 FAMILIES CAN'T BE WRONG
They walk to work and save money; an unusual sunshine apartment with fully equipped kitchen for $27; not much furniture needed; incinerators, balconies, equipped laundries, club rooms; heat, laundry electricity, and all gas included; free supervision of small children; a few larger apartments available; see model daily until 7:30; Sunday 10 to 4.

North

8612 HALLS FERRY

2 and 3 room apartments. Refrigerator and stove, gas and electric. $32.50 and up. EV. 2734.

MODERN EFFICIENCIES

4412-22 West Florissant; 4 rooms; beautifully redecorated; refrigerator, stove and heat furnished. Manager.

HEBERT, 3747—4-room efficiency; heat, refrigerator furnished. See manager.

PALM, 3637 (Palmer Apts.)—New building; 4 rooms, dinette, tiled bath; excellent condition; garage in rear; $40 up. See manager.
DUBINSKY REALTY CO., MAin 2757.

3523 UNIVERSITY

Living room, two master bedrooms, dining room and kitchen. Every convenience.
Hemmelmann-Spackler R. E. Co., Agents
701 CHESTNUT ST.

Northwest

4733 ST. LOUIS

Lovely 5-room apartments; modern, $37.50.
SHOSS R. & I. CO. CE. 1242.

ST. LOUIS, 4736—4 rooms; heat, janitor; garage; $37.50.
DICKMANN, 804 Chestnut. MA. 4111.

100 FOX BUSINESS BLOCK, 2918 N. Union bl.; large store with heat; rent $55.

A. E. FEINBERG, 2914 N. Union. EV. 4900

UNION, 5009A N.—4 large rooms; heat furnished; adults preferred.

CHOICE STEAM HEATED APARTMENTS

5390 Wabada; 4-room efficiency; gas stove; refrigerator; janitor. KORTE, MA. 4256

South

ACCOMAC, 2800—Corner California, 5 rooms, sunroom, sleeping porch, Murphy bed, oil heat furnished; garage. PA. 4026.

ALFRED, 1953—4 rooms, bath, steam heat; brick garage. ST. 1171. HI. 3627. RI. 0193. HI. 0713.

ALFRED, 1935—Opposite Shaw's Garden; modern, reasonable; open. LA. 8385.

1026-30 BATES ST.

BLOCK EAST OF GRAND
Living room, rollaway bed, bedroom, dinette, kitchen, refrigeration, heat, gas.
FEDERER, 2610 Gravois. FR. 1519

BATES, 3636—4 rooms, 3-room efficiency; tile bath, tile kitchen.

GROVER CLEVELAND APARTMENT
3521-37 BINGHAM AV.
(4300 South, ¼ block east of Grand)
HOLLY HILLS APARTMENT
3649 BATES ST.
(5500 South, 1 block west of Grand)
4-5 rooms, efficiency, bed, heat, refrigeration; $32 up; see caretaker or call FEDERER, 2610 Gravois. FR. 1519.

GARDENVILLE APARTMENTS
4762 Bonita, 3-room efficiency, newly decorated; rent $35. See manager, Apt. 4. FLanders 2302.

4256 BOTANICAL

New. Living room, dining room, bedroom, breakfast room and kitchen, first floor; 3 exposures. Modern. Adults.

3844 CALIFORNIA AV.
$32.50 3 rooms, tile bath, hardwood floors; heat and janitor service. MA. 4551.

CASTLEMAN, 4467 — 4-room efficiency; conveniently arranged; modernly equipped; $35, including everything.
The RALPH D'OENCH CO., 3522 Lindell.

CASTLEMAN, 4444—At Shaw's Garden; modern; refrigeration; light, gas.

CHIPPEWA, 3906—4 rooms, tile bath and kitchen; heat, hot water, janitor service. PRospect 5322.

CHIPPEWA, 3764—4 rooms, tile bath and kitchen; heat, hot water, gas, electric; janitor service. PRospect 5322.

CLEVELAND, 4047—Modern 3-room, bath.
BRADLEY & QUINETTE, CH. 6528.

COMPTON, 1622 S.—4 rooms, bath, furnace. Federer, 2610 Gravois, FR. 1519.

COMPTON, 2820 S.—3 rooms, heat, modern; $35. LA. 9543. Rengel.

COMPTON, 3216 S.—Modern; new 3 and 4 rooms; heat, refrigeration; reasonable.

3459 CRITTENDEN ST.

Living room, dining room, two master bedrooms, kitchen. Within walking distance to Tower Grove Park.
$40.00-$47.50
Hemmelmann-Spackler R. E. Co., Agents
701 CHESTNUT ST.

DE TONTY, 3861—4 large rooms, sunroom; $40. LAclede 5047.

ELLENWOOD, 4205 — Fireproof, modern bedroom and efficiency; rent reasonable.

FILLMORE, 3643 (Holly Hills)—5 rooms, reception hall; heat furnished; refrigerator; garage; $70.

FLAD and LAWRENCE

Unusually desirable 4 rooms; dining room, kitchen, hallway to bath; 2 bed closet, 3 exposures, 9 windows, beautiful outlook; refrigeration furnished. GR. 6133.

FLAD, 4105—5 rooms and sunroom; electric refrigeration; heat furnished; $42.50
ANDERSON-STOCKE-BUERMANN.

GASCONADE, 3467—JUST EAST OF GRAND; ONLY 1 AVAILABLE; MODERN CORNER 4-ROOM EFFICIENCY; NEW STOVE; RENT REASONABLE.

SAUM
Apartment Hotel
1919 S. Grand Bl.
1 TO 5 ROOMS
You can afford to live well at the SAUM with all its conveniences. You will enjoy our air-conditioned dining room and lounge.
Furnished or Unfurnished
REASONABLE PRICE
Seeing Is Believing. Investigate Today
CAFE AND GARAGE SERVICE

SOUTHWEST CORNER GRAND & CASTLEMAN

OPPOSITE RESERVOIR PARK
Three, four and five room efficiencies; $40.00-$45.50.
Hemmelmann-Spackler R. E. Co., Agents
701 CHESTNUT ST.

3653 S. GRAND

Furnished or Unfurnished
Bedroom apartment; light, heat, gas and refrigeration; $47.50 up. See Manager, FRospect 0085.

GRAND, 6022 S.—4-room efficiency; Frigidaire, heat, range, gas, light, hot water furnished. MA. 4873. W. J. BARTLING.

GRAND, 3933A S.—3 rooms, heated; sun parlor; heat furnished; garage. Open 1-5.

GRAND, 3933A S.—4 rooms; heat furnished; garage. Open 1-5.

GRAND, 2018 S.—4 rooms, second floor; 2 bed rooms; $50. See janitor.

HALLIDAY, 3559—6 rooms; electric refrige

RESORTS FOR SALE

WE PICKED A PARADISE TO BUILD YOUR LODGE

RIVERMONT RANCH

RIVERMONT RANCH is a highly restricted play place—reserved for selected families who love the great outdoors. One thousand acres of soul-inspiring scenery. Miles of secluded saddle trails where every bend unfolds a majestic panorama. NOT an ordinary "resort" development. NOT a "Dude Ranch," but the real western ranch atmosphere with cowboys, broncbos, steers . . . huge corral for rodeos, community sports now under construction . . . rustic community house and diningroom.

Limited number choice sites now available. Surprisingly low prices. Convenient terms. Write for illustrated folder or drive out to Ranch. Gravois Road, 1 mile past House Springs, turn right at Trading Post.

ONLY 31 MILES from ST. LOUIS

KORTE Real Estate Co. 717½ CHESTNUT ST. MA 4258

ARTIST'S log cottage near Glencoe, long room, large fireplace, bedrooms, kitchen, cistern, electric, screened porch; high bluff overlooks Meramec Valley; one acre; exclusive. Sunday 8:30 a. m.-12. FR. 5725.

LAKE—Stocked with fish, fresh spring water, abundance of shade; good road; ¼ mile from pavement, 20 miles south of St. Louis; excellent for club or commercial use; priced to sell. See or write Lewis Lucas, 40 Main st., Festus, Mo.

HOUSE—4 rooms, large screened porch; well constructed; running water, shower, electric; many other conveniences; located on Big River, 25 miles out; $1350. NAHLIK At 18-Mile Post on No. 30. House Springs, Mo.

CLUB SITES

Meramec River and Highway 61; cross bridge, follow Jolly signs for river frontage; well wooded; lots 100 feet wide; also fine clubhouses. Riverside 4898.

ACRES — 5-room residence; excellent spring; 10 miles from St. Louis. 8Wirton 2631.

150 ACRES—Improved; fronting Meramec River; 50 miles west. Box L-196, P.-D.

WELL paying modern resort, Lake of the Ozarks. Hildebrand, Osage Beach, Mo.

RESORTS FOR RENT

ELEGANT club sites for lease on Alton Dam on Mississippi River. Go to St. Charles, turn right at 94, watch signs marked THE PLACE. Locks are closed and lake full of water. Come and see.

TIMES BEACH—Club; newly built; reasonable. WEb. 2956.

COTTAGES—3 rooms, porch; Meramec 1½ miles S. E. Valley Park. FO. 4874.

FLATS

AGENTS' RENT LISTS

ALDINE, 3705—3 rooms; hardwood floors. UNION, 5084—4 large rooms; modern. UNION, 5082—Extra large modern store. GARFIELD, 4002—3 large rooms; modern. PAGE, 4048—Large store; heat furnished. BAYARD, 1261—Store room; heat furnished. Viers Rity Co., 5825 Delmar. CA. 0400.

FLATS FOR RENT

ALDINE, 3634—4 rooms, bath —$14 50
2215 Benton, 3 rooms, electric— 9 00
3312 Blair, 3 rooms, bath— — 13 00
2932 Careline, 3 rooms, toilet — 12 00
1930 Chesteen, 2 rooms, bath — 9 00
2020 Farrar, 3 rooms, electric— 10 00
814 Hickory, 2 rooms, bath — 6 00
1804 N. Jefferson, 3 rooms, elec. 8 00
616 Lami, 4 rooms, toilet— — 10 00
1400 Montrose, 3 rooms, bath — 15 00
1218 S. Newstead, 3 rooms, bath 12 50
2349 Park, 2 rooms, bath — — 8 00
2½ N. Spring, 3 rooms, bath— 15 50
2730A N. 21st, 3 rooms, electric 9 00
2729 S. 10th, 3 rooms, electric 9 00
2731 S. 10th, 3 rooms, bath — 12 00
2932 Vista, 3 rooms, toilet — — 14 00
1464 Vivian, 4 rooms, modern— 25 00
KOSTEKAN R. CO., 722 Chestnut.

2715 Arkansas; 4 rooms — — —$27.50
5307 Bancroft; 3 rooms — — — 25.00
3619 California; 4 rooms — — — 26.00
1160 McCausland; 4 rooms— — 27.50
1415 McCausland; 3 rooms — — 27.50
2802 Magnolia; 4 rooms — — — 27.50
4978 Odell; 5 rooms — — — — 30.00
4760 Labadie; 5 rooms — — — 30.00
5103 Labadie; 3 rooms — — — 27.50
3007 Norwood; 4 rooms — — — 30.00
4015 N. Newstead; 6 rooms — 30.00
Will decorate.
ST. LOUIS REALTY, DEV. CORP. CH. 1969

FLATS—GOOD ORDER—OPEN

4049a Shreve, 4 rooms, garage —$35 00
3216A Page, 7 rooms, furnace — 28 00
3803A Clara, 3 rooms, furnace — 25 00
3804 Arlington, 5 rooms, furnace 22 50
3817 Maffitt, 5 rooms, furnace — 22 50
3441A N. Grand, 5 rooms, bath — 20 00
3904A Lexington, 3 rooms, bath — 19 00
3515A Margaretta, 3 rooms, bath 18 00
3508A Cora, 4 rooms, bath — — 15 00
3228A Evans, 4 rooms, bath— — 15 00
3746A Allen, 4 rooms, bath — — 14 00
McDONALD, 823 Chestnut, MAin 0142.

Central

CHOUTEAU, 3540A—3 rooms, bath, $10; open.

GRAND, 1123 S.—(Vacant Oct. 15); four rooms, bath, furnace; $22.50. NE. 0593.

TENTH, 928A N.—Nice 2 rooms, good location; $11. MA. 4182.

TERESA, 308 N. — 8 rooms, hot-water heat. McDONALD, MAin 0142.

North

ADELAIDE, 4503—5 rooms; hardwood floors; tile bath; garage, $35. T. W. PRANGE & CO., FRanklin 4262.

$12 3738 ALDINE; 3 rooms; toilet; will decorate. Mr. Young, JE. 2561.

ASHLAND, 4466A—5 rooms, bath; hardwood floors, hot-water heat; newly decorated; insulated; garage; $35.

ASHLAND, 3907—6 rooms, modern; garage; will decorate; reasonable.

ASHLAND, 3948A—5 rooms, modern; garage; rent $35. FL. 8181.

ATHLONE, 4236A—6 rooms, bath, garage, laundry, every convenience.

$12 1907A BACON; 3 rooms; bath; HARRY M. FINE, 809 Chestnut.

BACON, 2721A—3 rooms, bath, gas, electric, furnace, screens, garage.

BACON, 1700—4-5 rooms, baths, electric; very reasonable. FR. 9300.

BENTON, 2210—3 rooms, second floor; laundry; newly decorated. CEntral 8166.

BLAIR, 3111—3 large rooms, newly decorated, $12.50. CH. 6243.

BREMEN, 818A—3 rooms, inside toilet; $12.50. J. M. LEVI & CO. MAin 2968.

BROADWAY, 5431A N.—3 rooms, $10. 2511 Mullanphy. $9. 3 rooms. $8.

SERVICE CO., 4055 S. Grand. RI. 3611.

BROADWAY, 4209A—3 large rooms, $8; will take relief orders. BRUNE R. E., CH. 8501.

CARRIE, 4846—Best location; perfect condition; like new; garage.

CARTER, 4148AW—5 rooms, hardwood floors; heat and janitor service; open. JE. 8892.

CARTER, 4146AW—4 rooms, hardwood floors, heat and janitor service; open. JE. 8892.

CARTER, 3769—3 rooms, bath; newly decorated; $15.

CHAMBERS, 912A—4 rooms, bath, toilet, $11; 915A Madison; 3 rooms, attic, $8. 4050A (rear) N. Broadway; 3 rooms, $7.

$11 1608 CHAMBERS; 3 rooms; bath, toilet; decorate. Harry M. Fine, 809 Chestnut. CH. 9151

CHURCH RD., 8638 (Baden)—3 nice rooms, bath, furnace.

CLARENCE, 3501A—4 rooms; hardwood floors; tile bath; garage, $27.50. T. W. PRANGE & CO., FRanklin 4262.

CLARENCE, 4226A—4 large rooms; steam heat; rent reasonable.

CLARENCE, 4510A—6 beautiful rooms, strictly modern; open 10 to 4.

CLARENCE, 3611A—3 rooms, bath, furnace, hardwood floors; $26.

CLARENCE, 4226A—4 large rooms; steam heat; rent reasonable.

CLARENCE, 4216—3 rooms, bath, furnace; adults; Oct. 15.

COLEMAN, 1911A—5 large rooms, bath, $16; all in new condition. CE. 4764.

COLEMAN, 1822—Clean 3 rooms, bath; will decorate; $15. MA. 4182.

COLLEGE, 2214—3 rooms, bath, 1st floor flat, furnace, $23.

COLLEGE, 4360—6 rooms, sunroom, modern, newly decorated; adults.

CORA, 1925A—6 rooms; modern. BRUNE R. CO., 722 Chestnut. CH. 8501.

COTTAGE, 3642A—4 large modern rooms, steam furnace; bath; $25; open.

DE SOTO, 1461A — 3 and sunroom, furnace heat, bath; strictly modern; garage; $30. CO. 4703. CO. 6275.

TRY THE WANT AD WAY

Thousands of St. Louisans use Post-Dispatch Want Ads for quick results!

FLATS FOR RENT—North

COTTAGE, 3620A—3 nice rooms, toilet, near Grand; $15. MA. 4182.

DODIER, 2507-11—3 rooms, gas, electric. A1 condition. EISENBERG, Realty Co., CH. 7372.

EAST GRAND, 1407A—5 clean rooms, newly decorated; painted; $18. CH. 0703.

EIGHTH, 1525 N.—Gas, electric, $6; inside toilet. Chestnut 8085.

EIGHTEENTH, 1625A N.—Bath, toilet and 3 newly decorated rooms.

$9 2106 N. 11TH; 3 rooms; inside plumbing.

HARRY M. FINE, 809 Chestnut. CH. 9151

ELEVENTH, 3958 N.—3 nice rooms, bath, $16. Handy location. NE. 0593.

ELEVENTH, 2020A N.—4 rooms, bath and toilet; $13. GA. 0794.

2109 E. FAIR AVE.

4 rooms, bath and furnace; 2 finished rooms on 3d floor if desired; newly decorated; $30. Open. MAin 4860.

FAIR, 3723—5 rooms, hot-water heating plant; really modern; good condition; rent $30.

ELSPERMAN & LEONHARDT. MA. 2660.

FAIR, 2040 E.—4 rooms, tile bath, hardwood floors, hot-water heat.

FAIR, 3715—5-room efficiency; tile bath, hardwood floors; furnace; Murphy bed.

FARLIN, 4227W—4 rooms; oil heat furnished; garage.

FIFTEENTH, 1540-42 N.—3 large rooms; toilet; bath; decorated; porches.

FLORISS PL., 4404A—Beautiful 4 rooms and sunroom; vitrolite kitchen and bath; newly decorated; steam heat; reasonable; open.

FOURTEENTH, 1908 N.—3 rooms, bath, newly decorated, $12.50. CH. 6243.

FOURTEENTH, 2937 N.—3 nice rooms, $11. GA. 0794.

GRAND, 4100 N.—4 rooms and bath, heat furnished; $25.

GARRISON, 1831A—3 rooms, toilet, $16. CO. 5144.

GLASGOW, 1817—3 rooms, bath, laundry; large yard. FRanklin 5365.

GRAND, 1518A E.—4 rooms and bath; newly decorated; reasonable.

GREER, 2933—4 rooms; newly decorated; modern; furnace; garage. JE. 0850.

HARRIS, 4433A—O'Fallon Park district; 6 rooms, modern. CO. 1954R.

HARRIS, 4547A—6 rooms, modern; hot-water heat, garage. EV. 4924.

HEBERT, 2316A—4 rooms, bath, furnace, brick garage, reasonable, owner on premises 2-5. EV. 4650.

HEBERT, 1906B—3 large, airy, decorated rooms, bath; $10; adults only.

HOLLY, 4439—Lower flat; 5 rooms; Vitrolite bath; shower; hardwood floors; hot-water heat; garage; open today. KNICKMEYER-FLEER, FRanklin 6616.

HOLLY, 4416—4 rooms, hallroom; hot-water heat; garage optional.

HOLLY, 4428A—6-room flat, hardwood floors, hot-water heat.

HOWARD, 2509—3 nice, large, bright rooms; gas, electric; inside toilet; small family desired; 3d floor, $10.

HOWARD, 2222A—3 rooms, gas, electric, laundry, basement.

HOWARD, 2306A—3 large rooms, newly decorated, painted; $10.

JEFFERSON, 2407A N.—3 rooms, bath; newly decorated; attic; $12.

JEFFERSON, 3530A N.—4 rooms; modern; garage, $30. Doering, RIv. 5180.

JOHN. 2116 E.—4 large rooms and bath; hot-water heat; A1 condition; adults.

KOSSUTH, 4460—3 rooms and bath, good neighborhood; $18. CE. 8442.

KOSSUTH, 3718A—3 rooms, bath, $17. GRAEF, 706 Chestnut, MA. 2313.

KOSSUTH, 3731A—3 rooms, bath; opposite Fairground; excellent condition; $21.

KOSSUTH, 4117A W.—5 rooms, hallroom; modern; hardwood floors; garage.

LABADIE, 4054A—5 rooms, bath, furnace, garage; newly decorated; $25. Open. FR. 2943.

LABADIE, 3861—New, modern 5-room; convenient transportation; adults.

LABADIE, 3816—5 rooms, furnace; gas, water heater, garage; $27.50.

LABADIE, 3920A—3 rooms, including coal, $25; open Sundays only; adults.

LABADIE, 4201A—4 beautiful rooms; modern. JE. 2221.

LEE, 4356—3 rooms, bath and toilet; good condition; rent $16.50. FELBERBAUM, 723 Chestnut. CE. 1334.

LEE, 4045A—4 rooms, bath, furnace, $25. CH. 1478.

LEXINGTON, 3912A—4 rooms, bath, furnace, garage; $25.

MAFFITT, 4000—4 rooms and dandy kitchen; decorated; reasonable.

MORAINE, 4640—New 4 rooms, hot-water heat, strictly modern; excellent condition. CO. 6275, CO. 4703.

MONTGOMERY, 2226—3 rooms; electric; newly decorated; low rent. CE. 2940.

NEWSTEAD, 3024A N.—3 rooms, newly decorated; bath, furnace.

NEW ASHLAND, 3136—5 rooms, bath, $19; 2 blocks southwest of Fairgrounds Park.

NEWSTEAD, 3607 N.—4 rooms, bath; clean; $20. FOrest 2284.

NEWSTEAD, 4116A N.—4 rooms, bath, $16. BRUNE RLTY. CO., 722 Chestnut.

NEWSTEAD, 4004A—5 rooms, bath, furnace; $25. CO. 5144.

NEWSTEAD, 3024A N.—5 rooms and bath; newly decorated; rent reasonable.

NORTH MARKET, 2236A—Fine 3-room flats, $12. BRUNE REALTY CO., 722 Chestnut st. CH. 8501.

NORTH MARKET, 2514 — 3 rooms. See Manager, Chestnut 8209.

$10 3830 N. MARKET; 3 rooms. HARRY M. FINE, 809 Chestnut.

NORTH MARKET, 3814A—3 rooms, bath, electric; $14.

OBEAR, 2019A—4 rooms, bath, $18. B. A. THOMPSON R. CO., PA. 0141.

OBEAR, 1906A E.—4 rooms; hot-water, bath, garage.

PALM, 3941A—Modern 6 rooms, tile bath, hot-water heat; half block from Beaumont High School; rent reasonable.

PALM, 3638A—5 rooms, bath, furnace garage. Hilmer-Dutton, 3519 N. Grand, JE. 7460.

PALM, 3723A—5 rooms, hardwood floors, redecorated, new furnace, $28.

PALM, 5227A—4 rooms, steam heat; $25. PAr. 7601.

PALM, 3927—4 large rooms, tile bath; first floor; modern.

PALM, 4031—Modern; 3 rooms; hot-water heat; $26.

PARNELL, 3919A—4 rooms, hall room and bath.

PENROSE, 4457A—5-room efficiency; single flat; modern; $28.

PENROSE, 2020A—3 rooms; bath; white sink; laundry; attic; screens; $16.

PENROSE, 2110A—3 rooms and bath, good condition; $17. CE. 8442

FLATS FOR RENT—North

4646 Pope av. 4 rooms, hardwood floors, tile bath, hot-air furnace; newly decorated throughout. Desirable location, near to transportation.
GEO. WANSTRATH JR., INC. JEff. 1482

PRAIRIE, 1440 E.—Modern rooms, screened porch; close transportation.

PRAIRIE, 4215A — 4 rooms, bath; rent $20. EV. 4693.

PRAIRIE, 2922A—5 rooms, bath, hot-water heat; $32.50.

ST. FERDINAND, 3953—3 rooms; bath; newly decorated; $14.50. CH. 6243.

ST. FERDINAND, 3968—Nice 3 rooms, reduced to $10. MA. 4182.

3949A ST. LOUIS AV.

New flat, 5 large rooms, hardwood floors, tile bath; convenient location.
CONRAD L. SCHOFF, CHestnut 7337.

ST. LOUIS, 3959A—4 rooms and bath; will decorate. EUGENE J. ALTHEIMER, WILLIAMS & CALMER, INC., 517 Chestnut.

ST. LOUIS, 3843A-45A—5 rooms, tile bath, hardwood floors, furnace, $37.50. HILMER-DUTTON, JE. 7460.

ST. LOUIS, 4146A—5 rooms; modern; bath; furnace; in dandy condition.
F. J. SLATTERY, Realtors. CO. 2005.

ST. LOUIS, 3848A — 4 rooms, nice location; modern; garage. MAin 2633.

ST. LOUIS, 2841—4 rooms, bath; $18. CE. 4770.

ST. LOUIS, 3703A—3 clean rooms, bath, $15; decorated; open.

ST. LOUIS, 2136A — 4 large rooms and bath. CONRAD L. SCHOFF, CH. 7337.

ST. LOUIS, 4053A—6 rooms, tile bath, separate laundry, furnace, reasonable.

ST. LOUIS, 3816A—6 rooms, bath, furnace, garage; $27.50.

SACRAMENTO, 4119—5-room; Vitrolite kitchen; bath; shower; schools; transportation

SACRAMENTO, 4196A—4 rooms and dinette; hardwood floors, garage.
BOKERN, GA. 0108.

SAN FRANCISCO, 4215A—3 rooms, sunroom, tile bath, furnace, garage.

SARAH, 3110-12A N.—3 rooms, modern; reduced to $26.

$18 2515 N. SPRING; 5 rooms, bath, toilet; newly decorated. EV. 3511.

SPRING, 1709A N.—3 rooms, electric, gas, $9.

SULLIVAN, 1929-33—2 rooms, $7; 3 rooms, $8; gas, electric; adults.

TAYLOR, 3028 N.—4 rooms, hardwood floors, front porch and screened rear porch; close to transportation and shopping; garage; $30.
Wenzlick Thoughtful Management. CH. 6900

TAYLOR, 3004 N.—3 rooms, bath, hardwood floors, furnace; $24.

TERRY, 4567A—5 rooms, sunroom —$35
2417 N. 7th — 3 rooms — — — — 12
2127 Howard; 7 rooms — — — — 26
1710 N. 22d; 3 rooms — — — — 10
2504 N. Tenth — — — — — — 14
MULLIN-WALTERS REALTY CO., INC.

THEOBALD, 1023—4 rooms, bath, sun porch, garage; heat furnished.

THIRTEENTH, 2203 N.—Large rooms, newly decorated, $12. CH. 6243.

TWENTIETH, 4903 N.—3 rooms, bath, electric; $19.

TWENTY-SECOND, 3518 N. — 3 large rooms; decorated; reasonable. PA. 4246W

TWENTY-FIFTH, 1810A N.—3 rooms, gas, electric; adults; $8. Open 2 to 4.

TWENTY-FIFTH, 3032 N.—3 good rooms, $8. CO. 4617J.

TWENTY-FIRST, 2610 N.—4 beautiful rooms facing park, $16.50; adults.

VINEGROVE, 3117A — 3 large rooms, bath; $15. Will take relief orders.
BRUNE R. E. CO., CH. 8501.

VON PHUL, 5218A—3 rooms, bath, furnace, hardwood floors.

WAENE, 4320—Lower 4 rooms, bath, furnace, garage, vacant 15th. EV. 7464.

WAENE, 2924—4 rooms, bath, furnace. J. HALLER R. CO., 705 Chestnut st.

WARREN, 1301—3 clean rooms; white sink; $13. GA. 0794.

WARREN, 1530—3 rooms; good condition; $10. CE. 4764.

WARREN, 1519 — 3 rooms, bath; will decorate; $15. GA. 7336.

WHITTIER, 3044A — 3 rooms, modern, $22.50. MAin 1858.

Northwest

ABNER PL., 3029A—3 large rooms, tile bath, furnace; $22; adults; open.

ALDINE, 4946A—4 rooms, bath, furnace, garage; will decorate.
JOHN S. BARE & BRO., 815 Chestnut.

BEAUTIFUL 5-ROOM SINGLE

4640A Anderson; vitrolite bath; newly decorated; enclosed porch; garage; reasonable rent. KORTE, MAin 4258.

$25 4820A ANDERSON; modern 4-room efficiency. KAMP, CH. 8343.

ANDERSON, 4824—4 rooms, modern, $25.
JOHN DOCKERY & SON, 1002 Chestnut.

ARLINGTON, 1523—5 rooms, furnace, good shape. FR. 0675.

ARLINGTON, 3312A—4 rooms, bath, garage.

ASHLAND, 4723—4 cheerful modern rooms, sleeping porch; reasonable.

ASHLAND, 5343A—3 rooms, furnace, bath; hardwood floors. EV. 7067.

ASHLAND, 5236A — 4 modern rooms, bath, garage; A1 condition. MU. 7688.

BELT, 1904—5 rooms, bath, furnace, electric; $20; concession.
HACKMANN, 1000 Chestnut.

BELT, 3407 N.—5 rooms and sunroom flat; hot-water heat, modern; garage.

BELT, 3420—4 rooms, strictly modern; garage; $37.50. CH. 6243.

BELT, 3336—3 rooms, kitchenette, strictly modern; will decorate; $26.

BELT, 2712—Modern 3 rooms, newly decorated; $25. HALLER, 705 Chestnut.

BELT, 1604A—5 light rooms; decorated; bath, terrace; garage; 2 porches; $25.

BIRCHER BLVD., 4497A—5 rooms, vitrolite bath; garage.

BIRCHER, 4456—MODERN 3 ROOMS; GARAGE; $30.

CLARENCE, 4544A—7 rooms, hardwood floors; hot-water heat
EDW. KEHLENBRICK RLTY., FR. 4040.

CLAXTON, 5368 — Four rooms, modern; bath, furnace, screened porch, garage.

CORA, 3923A—4 rooms, bath; new furnace; just decorated; garage; $27.50.

COTE BRILLIANTE, 4723A—4 rooms, bath, electric and gas; $17.

$35 FOR 4 ROOMS; MODERN; 5123 COTE BRILLIANTE. HEATH CO., GA. 3164.

DAVISON, 5001A—3 rooms, heat furnished. FR. 0675.

DURANT, 5007A—5 rooms, vitrolite bath, furnace; garage; $35.

DURANT, 5014A—Modern 4 rooms, vitrolite bath, garage; $35.

DURANT, 4515—Modern 4-room flat, newly decorated; garage.

ELMBANE, 4533A—New; 4 rooms; garage; in splendid condition.
F. J. SLATTERY, Realtors. CO. 2005.

EUCLID, 2918 N.—4 rooms, sunroom, hardwood floors, hot-water heat, garage, $32.50.
LUPPER-ACKER, INC., CH. 8905.

EUCLID, 2914 N.—4-5 room efficiency; modern; steam heat; garage.

EUCLID, 2704A N.—5 rooms, bath, furnace, $22.50.

FARLIN, 4657A—5-room, tile bath, screen porch; steam heat; garage; $35.
JOST, 722 Chestnut.

FARLIN, 4894A—4 rooms, modern; newly decorated; garage.

FARLIN, 4895—5 rooms; strictly modern; garage; $35. CHestnut 6243.

GERALDINE, 4933—3 rooms, dressing room; tile bath; furnace.

$35 4869 GREER; 7 rooms; garage; all reconditioned throughout.
HARRY M. FINE, 809 Chestnut. CH. 9151

GREER, 5241A—4 and sunroom; very modern detail; open. Mound City Trust Co., CO. 3600.

HAMMETT, 4851—Modern 5 rooms, 2 bedrooms; A1 condition; $25.

HEBERT, 5647—4 rooms, furnace, hardwood floors, tile bath, newly decorated.

HEBERT, 5629A—3 rooms, furnace, tile bath, hardwood floors. EV. 7067.

HEBERT, 5625A—3 rooms, furnace, tile bath, hardwood floors. EV. 7067.

HEBERT, 5651A—4 rooms, furnace, hardwood floors; bath. EV. 3616.

HIGHLAND, 5017A—Single flat, 3 large rooms, bath, furnace; garage; $21.50.
FRANCIS-PERRY-RUTH, 110 N. 7th st.

HIGHLAND, 5831—3 clear light rooms, inside toilet, $13.

HIGHLAND, 5880A—5 rooms, furnace, garage, ideal location, new decorated, $27.50

HIGHLAND, 5900A — 5 rooms, screened porch; modern; adults only. $22.50.

HODIAMONT, 1843A—4 rooms, bath, electric, shades; decorated; cheap; adults; open.

KENNERLY, 5860A—4 attractive rooms and sunroom, furnace, garage; reasonable.

FLATS FOR RENT

Northwest

KINGSHIGHWAY, 5417A N. — 5 rooms, screened porch, bath, furnace, hardwood floors, garage.
HILMER-DUTTON, JEfferson 7460.

KINGSHIGHWAY, 5012 N. — 5 rooms, hardwood floors, Venetian blinds; steam heat; garage; rent reasonable.

KINGSHIGHWAY, 4011 N.—5 rooms, all conveniences, $30; adults.

KOSSUTH, 4875A—5-rooms, bath, hot-water heat; garage. Main 4258.

KOSSUTH, 4890A—5 rooms, steam heat; reasonable.

LABADIE, 5133A—3 beautiful rooms; hardwood floors; tile bath; floor; garage; only $25.50; adults.
MOUND CITY TRUST, CO. 3600.

LABADIE, 5733A — 3 rooms; sunroom; bath; furnace; garage; $25.
KNICKMEYER-FLEER, FRanklin 6616.

LEDUC, 4634—Very desirable; clean; 4 rooms; all conveniences; garage; adults.

LEXINGTON, 5145A—5 rooms, bath; garage.
A. G. BLANKE R. E. CO. MAin 3046.

LEXINGTON, 5127 — Modern 4 large rooms; hot-water heat; first floor.
LABADIE, 5100A—Modern 4 rooms and sunroom, with garage; good location; $32.
F. J. SLATTERY, Realtors. CO. 2005.

LABADIE, 5650A—Modern 3 rooms; good condition; $25.

LEXINGTON, 5130—1st floor, 5 rooms, screened porch; hot-water heat; 1st class condition.

LOTUS, 5822A—5 rooms and hall room; modern; good condition.

MAFFITT, 5833A—5 rooms, bath, furnace and garage. $25.
E. W. FRANG & CO. FRank. 4263.

MAFFITT, 5143A—Bungalow flat; 5 bright rooms; modern; side drive.

MAFFITT, 5038—4 rooms, vitrolite bath, hot-air furnace, garage; $30.

4 ROOMS, BATH, $17

3057A Maryland; light room; garage; open Sunday 2 to 5. ST. 3537.

MARGARETTA, 4829A—5 rooms; modern; hot-water heat; garage.

MONTCLAIR, 1396—3 rooms, 1st floor; bath; newly decorated.
Wenzlick Thoughtful Management. CH. 6900

NATURAL BRIDGE, 5107A—4 rooms; newly decorated; garage. CAbany 7897.

NATURAL BRIDGE, 4827—4 rooms, tile bath, redecorated, garage, $28. FL. 4703.

NORTHLAND, 5219—Four nice rooms, 2d floor; bath, furnace, hardwood floors; $27.50. Open.
HAUSCHULTE R. E. CO., 2407 N. B'way.

NORTHLAND PL., 4902A—6 rooms, newly decorated; Blessed Sacrament Parish; open after 11 a. m. EV. 9949.

NORTHLAND, 5138A—4 rooms, sunroom, modern, newly decorated. $27.50. CE. 2940.

NORTHLAND, 5322 — 5 rooms, modern, $26.

JOHN DOCKERY & SON, 1002 Chestnut.

$27.50 FOR 5 ROOMS; MODERN; 5318 NORTHLAND; GARAGE. GA. 3164.

ORIOLE, 5529—4 rooms; modern; garage; A1 condition; $30. EV. 1822.

ORIOLE, 5413—4 rooms, modern; clean; hot-water heat; garage; $27. FA. 4776J.

PALM, 5570—5 large, modern rooms; hot-water heat; garage; $35.

PAULINE PL., 5253A—6 rooms, excellent condition; open. RO. 3449.

PAULINE PL., 5253A—6 rooms, excellent condition; open. RO. 3449.

PENROSE, 4917A—Single, 4 rooms; tiled kitchen and bath; in-a-door bed; screened porch; garage. EV. 7067.

QUEENS, 5482A—4 rooms, bath, furnace; will decorate; $27.50.

QUEENS, 5059A—5 rooms, graftex walls, hot-water heat; garage. EV. 0417.

QUEENS, 5012A—4 large rooms; modern; excellent condition. CO. 6275. CO. 4703.

RICHARD PL., 4607A—4 light rooms; hot-water heat, Murphy bed, garage; $30.

RIVERVIEW BLVD., 5810A (Veronica Park)—New flat; kitchenette, dinette, bedroom, living room, garage.

ROOSEVELT, 5867—4 rooms, screened porch, handy transportation, $27.50.
Wenzlick Thoughtful Management, CH. 6900

ROOSEVELT, 5867—4 rooms, screened porch, handy transportation. $27.50.
Wenzlick Thoughtful Management. CH. 6900

ROOSEVELT PL., 5870A—4 rooms, garage; $30.
THE RALPH D'OENCH CO., JE. 3870

RUSKIN, 5060A — 4 rooms, ½ block school and bus line. FR. 3896.

RUSKIN, 5367—4 modern rooms; furnished; $35.

ST. LOUIS, 5334A—5 rooms, modern, hardwood floors, tile floor bath, recondltioned throughout; $28.50; near school.
FEINBERG, EV. 4900.

ST. LOUIS, 4938A—6 rooms, bath, furnace, newly decorated.
DICKMANN, 3904 S. GRENTNUT. MA. 4111

ST. LOUIS, 4 ROOMS, SUNROOM, $30.

4546A St. Louis, fine condition, bath, furnace, light, airy rooms. Bargain.

ST. LOUIS, 5334A—5 rooms; modern; newly decorated; reasonable; convenient neighborhood.

ST. LOUIS, 5047A—5 rooms, bath; hardwood floors, furnace, garage, reasonable.

ST. LOUIS, 5577A—3 rooms, bath, garage; adults; $18. JE. 9660.

ST. LOUIS, 4604—4 rooms; bath; newly decorated; $17 month.

ST. LOUIS, 5138—Modern 5 rooms, sunroom, garage; $35. FO. 4484.

ST. LOUIS, 4914A—3 rooms, garage; modern; adults.

ST. LOUIS, 5047A—5 rooms, bath, hardwood floors, furnace, garage; reasonable.

ST. LOUIS, 5577A—3 rooms, bath, garage; A1 condition; adults; $18.

SEMPLE, 1912A—Nice 5 rooms, bath, furnace, $22.50. CH. 5858.

JOS. L. KOHNER R. CO., 814 Chestnut.

SEMPLE, 3738—5-room efficiency; hardwood floors, tile bath, furnace; modern; $25. JE. 8892.

SHREVE, 4223—3 large rooms; hardwood floors, tile bath; including heat; rent $32.50. Open.
HAUSCHULTE R. E. CO.,
CHestnut 6516. 2407 N. Broadway.

SHREVE, 4117—6 rooms, modern; nice location. CO. 1393J.

SHREVE, 4303A — 4 rooms; modern; Murphy; sleeping porch; garage. CA. 6620

TERRY, 5838—4 rooms, rear porch, convenient to school and transportation; garage; $30.
Wenzlick Thoughtful Management. CH. 6900

TERRY, 5105A—4 rooms, modern; Murphy bed; instantaneous water heater; blower type furnace; A-1. CE. 7611.

TERRY, 4959—Cheerful 5 rooms, newly painted, decorated; reasonable; adults.

THEKLA, 4949A—Lovely modern 4 rooms, garage; $37.50. FR. 4579.

THEODORIA, 5884—4 rooms, screened porch, convenient to schools, transportation and shopping; $27.50.
Wenzlick Thoughtful Management. CH. 6900

THEODOSIA, 5311—5 rooms, modern; janitor service; $27.50.

THEODOSIA, 5876A—5 rooms, bath, furnace; newly decorated. Main 2968.

THEODOSIA, 5753—4 rooms, hot-water heat, brick garage; $22.

UNION, 5358—4 rooms, modern brick, tile bath, furnace; hardwood floors.

UNION, 1708 N.—3 rooms, bath, $18.
DOERHOEFT R. E. CO., CE. 0330.

WABADA, 5064A—5 modern rooms; garage; all-tile bath; screened porch; redecorated; open. COlfax 1233R.

WABADA, 5431-27—Furnished or unfurnished, 3-4 rooms, tile bath, shower; janitor service; heat. FArkview 1392.

WABADA, 5802—5-room efficiency; modern; $30. STEINER, 3642 Cottage.

WABADA, 5936A — 4 rooms, newly decorated, $25; open.

WABADA, 5144A—5 attractive rooms; tile bath; hot-water heat; garage, $35.

WABADA, 5385A—3 really nice rooms; all conveniences; only $20.

WABADA, 5936—4 rooms, newly decorated; large garage; $37.50; open.

South

ALABAMA, 6934A—4 rooms and sunroom; screened porch; garage. Riverside 0655W.

ALABAMA, 4744—3 rooms and bath; rent $18. GRand 2400.

ALABAMA, 5525A—4 rooms, bath, furnace, garage.

ALASKA, 5525A—4 rooms, hot-water heat; garage. GR. 1187.

BENTS REDUCED.

3689 Alberta—5 and sunroom; ultra modern; venetian blinds, $37.50. 3920 Giles; 4 beautiful rooms; air-conditioned heating; $32.50.

ALBERTA, 3501—Near Grand; 4, hallroom; newly decorated; open today.

ALFRED, 3019—4 ideal, light, modern rooms, steam heat, hardwood floors, good location and transportation; $37.50; open.

ALFRED, 2135—6 large modern rooms; newly decorated.

FLATS FOR RENT—South

ALFRED, 3149—New 4 rooms, steam heat; strictly modern; equipment conditions; 1st floor. CO. 4703. CO. 6275.

ALFRED, 3158A—3 rooms, modern, adults; $27.50.

ALFRED, 2109A—4, steam heat; garage; $30; vacant Nov. 1.

ALHAMBRA CT., 2706-2706A—4 modern, hardwood, Murphy bed. HI. 5341.

ALMA, 4109—New 5-room single flat; concession. Open today. RI. 7117.

ARKANSAS, 2326—6 rooms, bath, newly decorated, good transportation, $23.50.

ARMAND PL., 5616—4 rooms; tile bath; furnace; newly decorated; adults.

ARSENAL, 3529—4 rooms, bath, furnace; $25.

ARSENAL, 4276—4 rooms and bath, hot-water heat, Murphy bed, garage; $30.

ARSENAL, 3147—5 rooms, bath, furnace. HAASE, 103 N. 9th. MAin 4834.

ARSENAL, 2912A—3 rooms; $8.
BRUNE REALTY CO., 722 Chestnut.

ARSENAL, 3916—5 rooms, sunroom; opposite park; refrigeration; garage.

ARSENAL, 4416A—5 rooms, brick garage, newly decorated; $35. Hiland 3122.

ARSENAL, 3644 — 5 rooms; tile bath; hardwood floors; refrigeration.

ARSENAL, 3216A—5 rooms, modern; steam heat; garage; Roosevelt High.

BAMBERGER, 3639—3 nice rooms, bath, furnace. LA. 3648.

BATES, 3646—3 rooms, hardwood floors, modern, garage in basement. BECKEMEIER, RE. 0175.

BATES, 3609A—5 rooms, modern; heat, hot water furnished; open.

BLAINE, 3843A—3 rooms, bath, good condition; adults; rent $17.

BLAINE, 3812—5 rooms, modern; furnace; garage; $22.50. FLanders 7329.

BLAINE, 4045-1607 THURMAN — 3-4 rooms; $13-$25. FA. 1392.

BLAINE, 4123A—3 rooms, bath; adults; $16; with garage, $18.

BLAINE, 4255A—3 rooms, bath, $18.

BLOW, 2839—Opposite Board of Education Gardens; just completed; 3 rooms and kitchenette, screened porch, air-conditioned heat furnished; garage; electric range and refrigerator if desired. RI. 6256W.

BOTANICAL, 4159A—4 light rooms; bath, furnace; convenient schools, stores, transportation; decorate to suit; $32.50. Parkview 6115.

$22.50 4621A BOTANICAL; 4 rooms; all modern; newly decorated.
HARRY M. FINE, 809 Chestnut. CH. 9151

BOTANICAL, 3814A—First class condition; must be seen to be appreciated. LAclede 5027.

BOTANICAL, 4137—Attractive 6-room upper, newly decorated; ample closets; gas, water heater; garage.

BOTANICAL, 4951—3 rooms, sun porch; modern; clean; $27.50.

BOTANICAL, 4058A—3 rooms, bath, furnace; couple or adults.

BOTANICAL, 4160A—6 rooms, newly decorated; modern. RIv. 4310.

BOTANICAL, 4127A—6 rooms, tile bath, hot-water heat; decorated; convenient.

BOTANICAL, 3922A-3924—5 rooms, $23.50; two weeks' free rent.

BOTANICAL, 4246A — Light, clean, 3 rooms; furnace; open. PR. 6680.

BOTANIC

FLATS FOR RENT—South

VAIL PL., 1535—
Three rooms and bath.

VIRGINIA, 2605—3 beautiful light rooms, tile bath, $18. PR. 4026.

VIRGINIA, 3350A—3 rooms, hallroom, bath, furnace. HI. 3982.

VIRGINIA, 5012—Modern 3 rooms; newly decorated; reasonable. FL. 0053.

VIRGINIA, 8224—3-room flat, strictly modern.

VIRGINIA, 3719—
Modern; 5 rooms; garage.

VIRGINIA, 2631A—5 rooms, bath, furnace, inside cellar stair, $26.

WALSH, 4307A—4 rooms; modern; clean; vacant; Oct. 15; reasonable.

WILCOX, 4626A—Lovely 5 rooms, bath, furnace, garage; in 2-family flat; bargain; $23.50. Block east of 5000 S. Kingshighway.

WILMINGTON, 3620—3 rooms, modern. LA. 0517.

WILMINGTON, 3640-40A—4 rooms, sunroom and garage. RI. 8480W.

WILMINGTON, 443—4 rooms, all conveniences; furnace; garage; adults.

WINNEBAGO, 3437A—5 rooms, hardwood floors, hot-water heat; garage.

WINNEBAGO, 3725—2 rooms, white porcelain sink, built-in cabinet; adults.

WINNEBAGO, 3710—New 4 rooms, two bedrooms, sleeping porch; craftex walls.

WINNEBAGO, 3713A—3 rooms, modern; garage optional; adults.

SEE THIS FLAT!

4111A Wyoming; 5 rooms; refrigeration, tile bath, hardwood floors; furnace. FEDERER, PRospect 1819.

WYOMING, 3858—4 rooms, hot-water heat, tile bath, garage; newly decorated; floors refinished. FL. 1517.

WYOMING, 3834—5 rooms, lower floor; newly decorated; garage; adults; open.

WYOMING, 3726A—6 rooms; good condition; hardwood floors, $37.50.

Southwest

ARSENAL, 6232—New; 3 rooms, kitchenette, air-conditioned, tile kitchen, bath, Venetian blinds, screened porch. GR. 5124.

ARSENAL, 4973A—3 rooms, bath, closed porch, garage; reasonable.

NEW ST. LOUIS HILLS FLATS

6366-74 Bancroft, one block south of Chippewa (6400 west); four rooms, tile-wall bath and kitchen; very modern; brick garage; open afternoons and evenings. A. J. MEYER & CO., PRospect 6322.

BANCROFT, 5047 5 light airy rooms, modern; clean; $42.50.

BANCROFT, 4946 — 6 attractive rooms; garage; $42.50. LANG. Hiland 6373.

BOTANICAL, 4947—4 rooms, bath; heat furnished.

CHIPPEWA, 5015A—4 rooms, tile bath, screened porch, furnace, garage.
JOHN S. BLAKE & BRO., 815 Chestnut.

CHIPPEWA, 5001A — 4-room efficiency; modern; roll-away bed; janitor; $25.

CHIPPEWA, 5032A—5 modern rooms; sunroom, garage; hot-water heat; adults.

CHIPPEWA, 5066—3 rooms, modern, good condition; $26; adults only.

DALE, 6437—3 rooms, toilet; garage; gas, electric; $18.

DELOR, 5457—5 large rooms; oil burner; Frigidaire optional; adults.

DEVONSHIRE, 4945A — Modern 5-room flat in perfect condition; sleeping porch; garage.

DEVONSHIRE, 5000A—4 rooms, tile bath, in-a-dor; garage; $30. FL. 4703.

DEVONSHIRE, 5206 — 5 rooms, bath, steam heat; garage; screened porch.

EICHELBERGER, 5148A — Modern three rooms and screened porch; garage.

EICHELBERGER, 4941A—3 rooms, bath, furnace; garage; $30. RI. 3185M.

EICHELBERGER, 4966A—3 rooms, dinette, rollaway; porch; garage. JE. 5339.

FINKMAN, 5633A—5 rooms, modern; garage; rent reduced; will decorate.

FINKMAN, 4916—5-room single; bright, airy; modern; garage; $35. HI. 3855.

FINKMAN, 5208—6 rooms, modern; heat furnished; newly decorated.

FOREST, 2103A—Modern; 3 rooms; $25. JOS. L. KOHNER R. CO., CH. 5955.

GLADES, 6700A—4 rooms; bath; $15. BRUNE REALTY CO., 722 Chestnut st.

GOETHE, 5146—5, modern, redecorated; shower bath, screened porch. RO. 0957.

GRESHAM, 4916A—Modern 5 large rooms, garage; hot-water heat. FL. 5885.

HANCOCK, 6837A—4 large rooms, furnace, garage, good neighborhood; open 2 to 5. GR. 5428.

HANCOCK, 6735—Duplex, 5 efficiency; tile bath, vapor heat; garage.

HOLLY HILLS, 5419A—4 rooms, tile bath, modern; A1 condition, block west Kingshighway.

ITASKA, 4902 (at Kingshighway) — 2nd floor efficiency now available.
THE RALPH D'OENCH CO., JE. 3780.

ITASKA, 5339—5-room efficiency, Murphy, screened porch, garage.

ITASKA, 5334—Modern 5 rooms, garage; good condition; reduced.

KINGSHIGHWAY, 5803A S.—5-room efficiency; garage; school, church; children; newly decorated. RIverside 9351.

KINGSHIGHWAY, 5803A S.—5 rooms, redecorated, garage, school, church. RI. 9351.

KINGSHIGHWAY, 6205 S.—4 large rooms, tile-bath, tile kitchen, hot-water heat.

KINGSHIGHWAY, 5216A S. — 5 rooms; perfect condition; $30. FR. 6680.

KINGSHIGHWAY, 2617 S.—7 rooms, modern, inquire downstairs.

LANSDOWNE, 4919—Modern 4-room upper, $30; 5 rooms, $40. FL. 1761.

LAWN, 3355—Block west of Kingshighway; new, modernistic 5 rooms, garage and bath.

LAWN, 1101—5 rooms, hot-water heat, garage. Williams, ST. 0344.

LEMP, 2828—3 rooms, bath; newly decorated, $15.

LINDENWOOD, 5014—Living room, bedroom, dinette and kitchenette; screened porch; modern; $27.50.

LINDENWOOD, 5072A—Corner; 6 rooms, screened porch, furnace, garage; adults.

LISETTE, 5447A—3 rooms, bath, furnace; garage; $27.50. FRospect 5322.

LOCKE, 4632 (St. Louis Hills)—Attractive new 5 rooms, tile kitchen and bath, gas air-conditioned heat; very reasonable. FL. 5963.

LOUGHBOROUGH, 4988 — Three rooms; modern; $25. RI. 4559.

LOUISVILLE, 1103—5 modern rooms, all conveniences; garage; sleeping porch; $30. Call EV. 9133.

McCAUSLAND, 2261A—4 rooms, bath, garage, hot-water heat, will decorate. Open Sunday, 2-5.
APEX REALTY CO., Main 4860.

McCAUSLAND, 1514A—4 rooms and bath, garage, will decorate; reasonable.
APEX REALTY CO., MA. 4860.

McCAUSLAND, 1506—5-room efficiency; sleeping porch, garage; open. Riv. 3010.

McCAUSLAND, 1925—5 rooms, sleeping porch, oil burner, Frigidaire; garage.

MAGNOLIA, 4931—Five-room modern, garage; open today.

MARDEL, 4963A — New, 5 rooms, tile kitchen, bath, hot-water heat. FR. 5455.

MARDEL, 5024A—3 rooms, refrigerator; garage; in-a-dor bed; $30.

MARDEL, 4992A-94—4 rooms, steam heat, garage; adults, $30 and $32.50.

MARDEL, 5012A—Beautiful decorated. GA. 9088, opened located; open.

MARMADUKE, 6036—4 modern rooms, sunroom; hot-water heat; garage.

MIAMI, 5051—3 rooms, bath, furnace; garage; no children; rent $27.50.

MURDOCH, 4976—4 rooms, bath, enclosed rear porch, garage; $30.

NEOSHO, 5405A—Modern 5 rooms, good condition, garage, $35.

NOTTINGHAM, 6234—5 large rooms, sleeping porch; transportation at door. REpublic 1215.

OLEATHA, 4699—4-room efficiency, bath, furnace; refrigerator; $32.50.
BRUCKMANN, 804 Chestnut. MA. 4111.

OLEATHA, 4995—Lower modern 5 rooms and tile bath; being newly decorated.

PERNOD, 5044A—3 rooms; bath; steam heat; garage. WANSTRATH, CE. 2940.

PERNOD, 4976—1st floor; 4 clean, modern rooms, steam heat; adults.

PERNOD, 5022—4 rooms, modern; good repair; garage; $30. FL. 7329.

POTOMAC, 2834—Lower 5 rooms; modern, garage, $35.

POTOMAC, 5046A—3 rooms, modern, steam heat, near school; reasonable.

POTOMAC, 4945—First floor; modern; 5 rooms; newly decorated; reasonable.

PRANGE, 5637A—4 rooms, bath, furnace, garage; reasonable.

RICHERT, 3225—4 rooms, modern, near car and bus line.

ROCK, 5458A—3 rooms, bath, furnace and sleeping porch; 1st floor.

ROSA, 5509A—Modern 5 rooms, good condition; garage; $37.50.

FLATS FOR RENT

Southwest

SCANLON, 6711—Double retail store.
BRADLEY & QUINETTE, CH. 6528.

SUTHERLAND, 5245A—5 rooms and breakfast room, modern, garage, rent $38.50.

SUTHERLAND, 5211—4 rooms, newly decorated, lower, reasonable rent.

THOLOZAN, 4987A (Northampton) — 5 rooms, sunroom; garage; steam heat.

THOLOZAN, 5060A—5 rooms; oil heat; single flat.

WATSON RD., 3842A—Modern 5-room single flat; garage; $35. RI. 2662.

WILSON, 6256—3 rooms, toilet, in good condition, $15. FL. 4030.

WINONA, 5054—5 rooms; hot-water heat; block south Chippewa.

WINONA, 5042A—5 modern rooms, garage, reasonable. RI. 5835J.

West

ACADEMY AV., 720-722—5 and 6 rooms; newly decorated; concession to party with references.

ALAMO, 6439A—5 rooms, sun parlor, breakfast room; modern flat; steam heat; garage; entire flat like new; $30.

ARLINGTON, 1335 (at Page)—5 modern, dandy rooms; redecorated; $25.

ARLINGTON, 1362—4 rooms, bath, toilet, gas, electric, furnace, $17.

ART HILL-PL., 1017A—5, sunroom, modern; hot-water heat; convenient.

ART HILL, 1031 (6400 Oakland)—Modern 3 rooms. HALLER, 705 Chestnut.

ARTHUR, 7721—5 rooms, modern; garage. CE. 7566.

AUBERT, 1263A—6 rooms, newly decorated; modern; $22.50.

AUBERT, 3328—5 rooms; hardwood floors; tile bath, furnace and garage; low rent. CE. 1395.

AUBERT, 1212A—3 rooms and bath; $16. Key at 1216A.
GIRALDIN BROS. R. E. CO., CH. 4314.

AUBERT, 785—6 rooms, furnace; low rent. O'REILLY CO., MAin 2457.

BARTMER, 5951A—5 nice rooms, newly decorated; furnace, bath; open.
B. A. THOMPSON R. CO., PA. 0141.

BARTMER, 5919—4 rooms; modern; $22.50. Kirkwood 1746.

BARTMER, 6722A—5 rooms, garage, $35.
HENRY R. WEISELS CO.

BARTMER, 6047A—3 nice rooms, bath and furnace; will decorate. NE. 1091.

BAYARD, 1148—4 rooms, bath, furnace, built-in kitchen.

BAYARD, 1154—4 rooms, hardwood floors, tile bath; newly decorated; $25.

$20 1464A BELT; 4 rooms, bath, furnace; A1 condition; cheap rent.

BELT, 3322A—4 rooms, garage, steam heat, $27.50. Williams, ST. 0344.

BEETHOLD, 6516—4 rooms, sun and sleeping porches, garage, adults. HI. 5282.

BERTHOLD, 4944A—5 rooms—hardwood floors; garage; owner, FL. 6075.

BLACKSTONE, 1339—5 rooms, bath, hot-air furnace, $26.
Real Estate Management, MA. 0952

BLACKSTONE, 1472—4 rooms, hardwood floors, tile bath; screened porch.

BLACKSTONE, 1225 — 6 rooms; steam heat; A-1 condition.

BOYLE, 312 N.—2d floor, 4 rooms, bath, steam heat; rent $25; open. ABBOTT REALTY CO., CH. 8935.

BOYLE, 921A S.—Three rooms; modern; first-class condition.

CABANNE TER., 6060A—4 choice rooms; take Hodiamont car to Catalpa; $15.

CATES, 5190A—6 rooms, modern, $22.50. Owner there between 9-12 a. m.

CENTRAL, 1021A—5 rooms, newly decorated; garage; $25. Open.

CLARA, 1514A—Modern 5 rooms, $30. JOS. L. KOHNER R. CO., CH. 5955.

CLAYTON, 6409—5 rooms, modern; garage ..... —$35
5309A Theodosia; 4 rooms and bath $16
5545 Etzel; 5 rooms and bath ..... —$16
4619 St. Ferdinand; 3 rooms and bath ..... —$10
1509 N. 18th; 3 rooms and toilet—$10
DUERBECK REALTY CO., 1813 N. Grand.

CLAYTON, 4514A—Three rooms; hot-water heat; garage; reasonable.

CLAYTON AV., 6545A—5 rooms; modern; clean as new; open. HI. 3181.

CLAYTON RD., 6443—5 rooms; newly decorated; rent $32.50.

CLAYTON, 6226 — Beautiful, brand-new home; 5 rooms; reasonable rent.

CLEMENS, 5727A—6 rooms, hardwood floors, tile bath, sleeping porch; garage; $35.
MORRIS AACH CO., INC., 826 Chestnut.

CRESCENT, 6155—5 rooms; A1 condition; 3 blocks west Arena.

CREST, 6853—5 rooms, 1 floor; bath, furnace, hardwood floors; rent $37.50; open.
HAUSCHULTE R. E. CO.,
2407 N. Broadway.

CREST, 6810—Beautiful modern single 5 and sunroom; garage; hot-water heat; near school; $45.

DALE, 7344—Modern 5 rooms; first floor; A1 condition.

DARTMOUTH, 7155—5 rooms, oil heat, hot water furnished; modern; rent reasonable. DUKE-YOUNG, INC., 16 N. 8th.

DELMAR, 5079A—6 rooms, newly decorated; $25. EISENBERG, CH. 7373.

DELMAR, 5809A—5 rooms, bath; heat. BRADLEY & QUINETTE, CH. 6528.

EASTON, 4373A—3 rooms, good condition, $12; investigate.
FELBERBAUM, 722 Chestnut, CE. 1334.

ELLA, 6109—3 rooms, bath, good condition; garage.

ENRIGHT, 5659—6 rooms, hardwood floors, steam heat, conveniently located.

ENRIGHT, 4575—6 nice rooms, furnace; reasonable to worthy tenant.

ENRIGHT, 5177 — 6 rooms, redecorated, tile bath, reasonable. CH. 3331.

ETZEL, 5703A — 4-room heated flat; $27.50. Bradley & Quinette, CH. 6528.

ETZEL, 6062—3 rooms, furnace, $25.
ANDERSON-STOCKE-BUERMANN.

ETZEL, 6018A—3 rooms; dressing room; 2 Murphy beds; $25. CO. 1136R.

EUCLID, 205 S.—Four rooms, rent reasonable. CH. 1587.
H. W. J. WILLMANN, 119 N. 7th st.

EVANS, 3619—2 rooms, toilet, $7.
O'REILLY R. E., MAin 2457.

EVANS, 3922A—4 rooms, bath, furnace; garage; low rent. CE. 2950.

EVANS, 4319A—4 rooms, bath, $16.
JOS. L. KOHNER R. CO., CH. 5955.

EVANS, 4632—4 rooms, brick, furnace; $18. CH. 6243.

GAMBLETON, 6108—Lovely 4 rooms, heat furnished; convenient location; $32.50.
ARTHUR GOLDYNE REALTY CO.,
1220 Chemical Bldg. CH. 6350.

GIBSON, 4566A—6 rooms, modern, redecorated; garage; convenient. FR. 4626.

GIBSON, 4575A—6 rooms, light, modern, newly decorated; garage; $35. FR.2887.

GOODFELLOW, 1354—5 rooms; reasonable rent.

HENRY H. HAFFNER R. CO., CA. 2996.

GOODFELLOW, 924A — 5 rooms; bath; good condition; $20. CE. 1395.

GOODFELLOW, 1469A—5 rooms, bath, furnace; will decorate; $25. MA. 2968.

GRANVILLE, 1432A — 5 rooms, steam heat; $26.50. BRUNE REALTY CO., 722 Chestnut. CHestnut 8500.

GRANVILLE PL., 1394A—Six rooms, tile bath; furnace.

JOHN S. BLAKE & BRO., 815 Chestnut.

HAMILTON TER., 5617 (2d floor)—Six rooms, modern, good condition; near school; cheap rent; worth your investigation.

FELBERBAUM, 722 Chestnut, CE. 1334.

HAMILTON, 1437—6 rooms, bath, steam heat; reasonable.

HAMILTON TER., 5946—4 rooms 1st floor; newly decorated.

HAMILTON TER., 5980—Four rooms, tile bath, furnace, first floor; garage.

HAMILTON TER., 5932—4 rooms, bath, furnace; garage.

HAMILTON, 1277A—6 rooms; modern; convenient; school, churches. MU. 0367.

HEREFORD, 1107-09 (1st or 2d floor north)—Hereford is one block west of Kingshighway at DeAndrea; 4 large rooms, tile bath, furnace, $30; with garage, $32.
A. JAY KUHS.

HERTLING, 4169A—3 rooms, bath, toilet, electric; newly decorated; $16.

HODIAMONT, 1018A—Nice 3 rooms, toilet, near carbarn; $11. MA. 4182.

HORTON PL., 6009A (1000 north)—Three rooms, bath; open. CH. 0831.

JOSEPH, 6519—5 clean rooms, bath, furnace, garage.

JULIAN, 5852—4 rooms and porch.
W. B. SHELP & CO., CHestnut 1238.

KENSINGTON, 5134—5 beautiful rooms, bath; screen porch; nice location.

KENSINGTON, 4725—4 elegant, modern rooms; original design; $21; convection.

FLATS FOR RENT—West

LUCIEDE, 4054—5 rooms, modern, A-1 condition; 3 transportations; $22.50.

LOUISVILLE, 1104—Lovely single four rooms bath; beautiful floors; newly decorated; open; upper, lower; $30.

LOUISVILLE, 1133—5 rooms; newly decorated and painted; garage; only $30.

McCAUSLAND, 1364—4 rooms, kitchenette; garage; $30. HI. 9305.

McCAUSLAND, 1138A—5 rooms and sunroom, garage, steam heat, $35.

McMILLAN, 4701—6 rooms, bath, hot-air heat, $25.
Real Estate Management, MA. 0952

McMILLAN, 4725A — 6 rooms, furnace heat; A1 condition; rent $22.
FRANK J. FRICK R. E. CO., MA. 0780.

McMILLAN, 4611—See this; 5 rooms; artistically arranged; will decorate; open.

McMILLAN, 4630—Corner flat, 5 rooms, modern, $35. Jost R. Co., 113 N. 10th.

McPHERSON, 5775A—7 rooms, newly decorated; modern conveniences; rent reasonable.

McPHERSON, 4162—7 clean rooms, large family or roomers; garage, $35.

McPHERSON, 6010—6 modern rooms; refrigeration; oil burner, PA. 1212W.

McPHERSON, 5946A—7 rooms; garage; oil heat; janitor service; open.

McPHERSON, 4476—Flat, 6 rooms, hot water furnished; $35.

MANCHESTER, 4522A-26A—3 or 4 lovely, large rooms, bath; $17 and $19.

MAPLE, 5565A—5 rooms, modern, hardwood floors; $37.50; open Sunday.
JOST R. CO., 113 N. 10th. CH. 2575.

MAPLE, 5619—6 rooms; hardwood floors; newly decorated; furnace; rent reduced; $28; garage $2 extra.

MAPLE, 5026A—6 rooms, porch; $32.50.
DOUGHERTY R. E. CO., CEntral 0330.

MAPLE, 6068—7 rooms, heat furnished; $87.50. McDONALD, Main 0142.

MARYLAND, 4367A—6 rooms, furnace; $30.
6114A Page (corner), 5 rooms, $22.50.
5063 Kensington, 7 rooms, garage.
MULLIN-WALTERS REALTY CO., INC.

MARYLAND, 4482 — 7 rooms, front porch; garage, gas heat.

MENARD, 1842—3 rooms, white sink, laundry; $12.

MINERVA, 5987A—5 large rooms, modern; $22.50. BRUNE R. E.

MINERVA, 5162—4 rooms, hall room; very reasonable.

MINERVA, 5885A—4, bath, furnace, laundry; adults; conveniently located.

MINERVA, 5943—5 rooms, bath, furnace. O. J. McCAWLEY R. E. CO., MA. 2813.

MONTCLAIR, 1335—6 rooms, bath, furnace, garage; decorated; modern.

MORANIE, 4636A — 6 rooms, vitrolite kitchen and bath, beautiful location, 2-car garage; office open Sunday.
4712 NATURAL BRIDGE EV. 4990
STOCK & SON REALTY CO.

NASHVILLE, 6424—Clean; 3 rooms; bath, $12. CA. 6432.

NEWBERRY TERRACE, 4565—1st floor, 4 rooms, garage; $20.

3 MODERN ROOMS

Bath and furnace, 1115 S. Newstead.
B. H. STOLTMAN

NEWSTEAD, 1412 N.—4 rooms, bath, furnace; $15. CHestnut 8085.

OAK CT., 1279 ½ — 5 rooms; new; downstairs.

OAKLAND, 4557—5 rooms, furnace, vitrolite bath, Murphy bed, refrigerator. JE. 4815.

OAKLAND, 4438A-40A—3 rooms, bath; install new sinks; rent $15.

OAKLAND, 4461A—3 large, bright rooms, bath, $18; fine shape.

OAKVIEW, 1025 (5800 Oakland)—3 large rooms; desirable; at Forest Park.

OLIVE, 3699C—5 rooms, bath, hardwood floors; electric fixtures; in fine condition; $18.
FRANK J. FRICK R. E. CO., MA. 0780.

OLIVE, 4232A—5 light rooms; bath, furnace; reasonable; open 2-4.

OLIVE, 4334—6 lovely rooms; bath, $35.
KOHN R. CO., GA. 2262.

PAGE, 5211—5 rooms; modern.
4926 Page; 4 rooms, $20.
5106A Page; 4 rooms, $22.50.
Baths, furnaces, newly decorated. CE. 1395.

5644a PAGE

4 rooms, bath and furnace; low rent.
B. H. STOLTMAN R. CO., NE. 1091.

$20 4571A PAGE; 5 rooms; all modern.
HARRY M. FINE, 809 Chestnut. CH. 0151

PAGE, 5126A—6 rooms; modern; newly decorated; St. Mark's parish; conveniences.

PAGE, 5044A—7 rooms; modern; $28; open. JOST REALTY CO., 113 N. 10th.

PAGE, 3923A—4 rooms, bath; low rent.
WANSTRATH, CE. 2940.

PAGE, 6305—5 rooms, bath, furnace, garage; newly decorated; $27.50.

PARKVIEW, 4517—4 rooms, bath, modern; newly decorated; $28. FR. 1634.

PENDLETON, 3414—Beautiful rooms, furnace, yard, basement. LA. 6116.

PENNSYLVANIA, 4457—3 rooms, bath, furnace, garage; nice little kitchen, $36.50. RI. 8894J.

PLYMOUTH, 5964A—Modern 5 rooms, furnace; $45. CH. 5955.
JOS. L. KOHNER R. CO., 814 Chestnut.

PLYMOUTH, 5961—2nd east, modern 4 rooms, steam heat; $23.

RIDGE, 5864A—4 rooms, bath; $20. Will decorate.

RIDGE, 5117A—6 rooms, completely remodeled; open all day Sunday.

ROMAINE PL., 5942—4 rooms, bath, toilet, furnace, $25.
O. J. McCAWLEY R. E. CO., MA. 2813.

ROMAINE PL., 5869—Five rooms, bath, sun porch; $27.50.

ROMAINE PL., 5974A—6 rooms, modern, reasonable; adults.

ROMAINE PL., 5923A—5 rooms, tile bath, newly decorated. MU. 0984.

SAN BONITA, 6541—5 rooms, sunroom, JOS. L. KOHNER R. CO., CH. 5955.

JOS. L. KOHNER R. CO., 814 Chestnut.

SARAH, 909A S.—Nice 3 rooms, bath, near car, only $18. MA. 4182.

SARPY, 4247A—3 rooms, bath, $15; block south of Clayton av.

SEMPLE, 1363—Choice 2-bedroom flat, just rebuilt as good as new; modern; rent $32.50.

SEMPLE, 1411A—3 rooms, bath, decorated; reduced to $12.50.

SEMPLE, 1442—3 large rooms, bath, furnace; $22.50. HEATH, GA. 3164.

SHAWMUT, 1456—4 rooms, modern, $25.
Keeney-Toole, 5506 Nat. Bridge. MU.7370

SHAWMUT, 1342A—4 rooms, furnace, decorated; rent $20. EV. 1185.

SPRING, 320A S.—3 rooms; has water, gas, electric; $10.

$13 3 rooms, bath; 1055 Suburban; 6113 Herton, store, $18.

SUBURBAN, 6026A—5 rooms, $22.50. EV. 8092.

$16 4545A SWAN; 3 rooms; bath.
KAMP, 12 N. 8th. CH. 8342.

TALMADGE, 918-920A—Near Sarah and Chouteau; 3 rooms, modern; $15; very low rent; good basement; open.

TAMM, 1016—4 rooms, modern, Venetian blinds; $30; 7 rooms, 2 baths, sun porch, $37.50. HI. 4994.

TEMPLE, 1412A—3 rooms, bath, furnace, nicely decorated; $18. COOPER, CH. 3484.

VANDEVENTER, 1235 S.—3 bright rooms, toilet; $12.50. Agent, MAin 1858.

VERNON, 5061 — 5 rooms, $37.50; will decorate. GRAEF, 706 Chestnut. MA. 2319.

VERNON, 5574—First floor, 5 rooms, porches, hardwood; $26.

VERNON, 5575A — 6 rooms; newly decorated; like new; hardwood floors.

VERNON, 5011—Nice 5 rooms, $25.
JOS. L. KOHNER R. CO., CH. 5955.

VISTA, 4403A—3 nice, clean rooms; only $11.

WAGNER, 6139A—3 rooms, bath, furnace. PA. 0583.

WALLACE, MONTH'S CONCESSION, 1334 Walton, 6 rooms, bath, furnace; will do work; rent $32.50. CEntral 9666.

WALTON, 1229A—4 ROOMS; RENT, $22.50.

WASHINGTON, 4800A—6 rooms, bath, furnace, shades; $24; references.

WELLS, 5732—3 large, bright rooms; strictly modern; hardwood floors, tile bath; $24. MU. 7268.

WELLS, 5041½A—4 rooms, steam heat, $25.
ANDERSON-STOCKE-BUERMANN.

WELLS, 5590A—3 rooms, bath, heat furnished; $6.50 week.
HOFFHEIMER R. E. CO., CO. 3737.

WELLS, 5321A—3 rooms, modern, newly decorated; reasonable. FL. 0516.

WELLS, 5320A—5 rooms, with hardwood floors; newly decorated; $30.

WELLS, 5121A — 4 rooms, sun porch, bath, hot-water heat; garage.

FLATS FOR RENT—West

WESTMINSTER, 4168A—8 rooms, bath, furnace, $35; open.

WESTMINSTER, 4168A — 8 rooms, bath, furnace; $35. Open.

WEST PINE, 4164—5 rooms, efficiency; tiled bath, hardwood floors, hot water furnished; garage; $33.50. CH. 8501.

WISE, 4936—3 rooms, bath, furnace; $20. FR. 1918, or MA. 4834.

WISE, 4986A—Near Forest Park; 3 large rooms, furnace, bath; $23.50.

FLATS FOR RENT—Furnished

North

COTTAGE, 3918A—3 rooms, completely furnished; 15 minutes downtown; reasonable.

FLAD, 3 rooms, bath; garage; nicely furnished; convenient. CE. 3436.

GRAND, 3615A N.—3 rooms, bath; nicely furnished, $22. JEfferson 2494.

Northwest

CLARA, 5350A—Bride's dream; 4 rooms; super flue; new. 2837 Burd; 3 rooms; five here 24 months, furniture yours; refrigerator, radio; garage. RO. 4180.

South

BLAINE, 4164—3 rooms; will decorate; refrigerator, stove; $30. FA. 1392.

LEMP, 2930—Third; 3 rooms; bath, furnished, $15; unfurnished, $13. FR. 1311.

McREE, 4175—4 rooms, modern; neatly furnished; refrigeration; adults. RI. 1181.

OREGON, 1722—Furnished flat, 4 rooms, bath; reasonable; garage; clean.

SHENANDOAH, 3847A—5 rooms; modern; $36. RI. 1200. Key 4630 Gravois.

SHENANDOAH, 3643B—2 cheerful, kitchenette, tile bath, neatly furnished, warm.

TWELFTH, 1714A S.—3 rooms, bath, nicely furnished; $19. FRospect 1311.

West

MONTCLAIR, 1366A—3 rooms and bath; nicely furnished, $25. JE. 2494.

OAKLAND, 6402—Furnished flat; two rooms with fine piano; sleeping porch; kitchenette; balcony facing Forest Park; $4.50 weekly; adults.

SUBURBAN, 6151—4 rooms, bath, furnace; reasonable; near 3 cars.

TEMPLE PL., 1398A—2 or 3 rooms; bath; private entrance; clean; gas, electric.

HOUSES

FOR RENT—Cottage, 3623 Robert; 3-room brick; hot-water heat; large yard, $30. 8311A S. Broadway; 6 rooms, bath, $20. 6306 Alabama; 6-room residence; hot-water heat, bath, large garage, $30. 9847 S. Broadway, 3 rooms, bath, $14. 7119 Pennsylvania, 3 rooms, $13. 3416A Chippewa, 5 rooms, bath, furnace, $25. Herman Paule, 5122 Virginia.

CABANNE, 5333—11 rooms, 3 baths. 3711 Morals; 8 rooms; $36. 4111 Castleman 6 rooms; garage; $45.
MULLIN-WALTERS REALTY CO., INC.

WILL RENT my 5-room bungalow, hardwood floors, tile bath, air conditioned; $50. Box Y-266, Post-Dispatch.

Central

TWELFTH, 921 N.—6 rooms, $25. CA. 3884W.

North

ANNETTA, 8932—4 rooms, modern; venetian blinds, linoleum; reasonable.

BITTNER, 1060—Five rooms, new floor, brick; bath, furnace, hardwood floors; rent, $40.
HAUSCHULTE R. E. CO., 2407 N. B'way.

$250 DOWN.
4130 Clarence; 6-room bungalow; bath, furnace; 2-car garage; beautiful lot; $2350.
Bergjans & Dorenkamper, 911 Chestnut. CE. 4764.

COLEMAN, 2412 — 6 rooms, bath, $22.50.
Real Estate Management, MA. 0952

COLLEGE, 2139—Modern 5 rooms, $25 month; no dogs.

CONCORD, 8454—Attractive 5-room bungalow, bath; excellent condition. COlfax 3035W.

COTTAGE—Penrose, 4026; reasonable; hot-water heat, electric, bath; open.

HARRIS, 2006—7 rooms, tile wall bath, hot-water heat, hardwood floors, garage. EDW. L. KURR R. CO., 5114 N. Broadway. CO. 8200.

JOHN, 2016 — 5 rooms, modern; gas; $22.50. CO. 5144.

LEXINGTON, 4005—6 rooms, 2-story, mont flue, furnace, garage, close to Beaumont High school.
KNICKMEYER-FLEER, FRanklin 6616.

MARGARETTA, 4311 W.—Five rooms, $25. EV. 8092.

NINTH, 3909 N.—7-room frame, bath.
F. J. SLATTERY, REALTORS, CO. 2005

PALM, 2566—Cottage; $12.50; flat 3728 314; 4 rooms.

PENROSE, 4044—5 rooms, bath; $20. CH. 1478.

RESIDENCE—7 rooms, new furnace and hardwood floors; redecorate, large beautiful lot; $55. FR. 5880.

SACRAMENTO, 4205W—5-room bungalow, modern; 2-car garage.

ST. FERDINAND, 4572—4 rooms and bath; front yard and garage. JE. 2494.

ST. LOUIS, 3629—12 rooms, bath, furnace; large yard; fine for rooming house, coal yard, etc. Key at 3623.

WARNE, 2042 E.—5-room cottage, bath; furnace. Inquire at 2140 E. Warne.

Northwest

ARNOLD PL., 4538—4 rooms, modern; reasonable, EISENBERG, CH. 7373.

ASHLAND, 4758—Modern duplex residence; 6 rooms, sunparlor; bath. Price $40.

ASHLAND, 5561—3 rooms, bath, garage; $23.

BUNGALOW—4 rooms, modern; garage. Swillman av. off Ballefontaine rd.

BRICK COTTAGE 4127 CAMELLIA—4 rooms, bath, furnace. See it.

BUNGALOW, 5330 Janet—County (n. w.). 4 large rooms, bath, furnace, large yard, garage. Real home.

Carl G. Stifel Realty CE. 4770

CLARA PL., 4115—5-room modern bungalow; garage, side drive; rent $40; office open Sunday.
STOCK & SON REALTY CO.,
4712 Natural Bridge. EV. 4990.

COTE BRILLIANTE, 5859—Modern; 4-room brick bungalow; sleeping porch; excellent furnace, $35.

COBA, 3619—5-room bungalow; modern; open.

D'AMATO COURT, 1945—5 rooms and bath; hardwood floors; newly decorated. J. CHAS. MUELLER & SON, FR. 5711.

DURANT, 5055—5-room modern bungalow, $55.
MULLIN-WALTERS REALTY CO., INC.

DRYDEN, 4026—6 rooms, bath, furnace, $32.50. HALLER, 705 Chestnut st.

ELMBANK, 4520—5-room bungalow, bath, furnace, garage; new; $45. CH. 8209.

EUCLID, 3937 N.—New, ultra modern duplex; 3 rooms, tile kitchen and bath; garage; $42.50. KORTE, MA. 4255.

GERALDINE, 4537—5-room cottage; all conveniences; large lawn.

GOODFELLOW, 5731—Bungalow; 5 rooms, bath; modern; garage.

GREER, 5507—4 rooms, modern, $30.
Keeney-Toole, 5506 Nat. Bridge. MU. 7370

HIGHLAND, 1512—County; 5 rooms, bath and furnace; garage; rent $30.
BISHOP, MAin 4402.

LEE, 4611—5 and sunroom; modern bungalow; 2-car garage; churches, schools.

LILLIAN, 6371—Brand-new modern 4-room bungalow; garage; $35.
WARNER, CE. 2940. EV. 3295.

LOTUS, 5115—6 rooms, bath, hot-water heat, brick garage, good condition.
F. J. SLATTERY, REALTORS, CO. 2005

LUCILLE, 6047—4 rooms, modern, bungalow; reasonable.

LUCILLE, 5915—6 rooms; bath; furnace; 2-car garage; $37.50.

MARGARETTA, 4341—4 rooms, modern; $55; available Nov. 1; open.

NORTHLAND, 4934—8 rooms, 4 bedrooms, bath, 2d floor; living, dining room, sunroom, kitchen, first floor. FO. 0533.

PALM, 4663—4 rooms, hardwood, tile bath; garage; $30.
MOUND CITY TRUST CO. 3600.

PAMPLIN, 5624—5-room brick bungalow. Inquire 5036 Bascom.

PLOVER, 5451—
5-room cottage; adults.

PLOVER, 5203—Five rooms, bath, porch. PRospect 6181.

ROOSEVELT PL., 5703—6-room cottage; 2-car garage; $30.

CHOICE 5-ROOM BUNGALOW
5719 St. Louis; one floor; 3 bedrooms; hardwood; tile bath; furnace; 2-car garage; very reasonable.

HOUSES FOR RENT

Northwest

THEODORE, 4963—Modern, 5 rooms; will decorate. HALLER, 705 Chestnut.

THRUSH, 5411—4 rooms and bath, garage, $27.50; yard; children welcome.

UNION, 2915 N.—5 rooms, bath, furnace; garage; good condition; $35. Feinberg, CO. 4900.

UNION, 4543N (rear)—1 very large room, bath, gas, electric; $10. EV. 3274.

South

ALBERTA, 3651—Lovely 5-room bungalow; garage; rent reasonable. Phone LA. 2934 or JE. 9427.

BELLERIVE, 740—7 rooms, modern; hot-water heat. To be put in good condition.
JOS. C. RENGEL LA. 9543

BLOW, 3705—5 rooms; newly decorated; garage; $35.

BLOW, 3665—4 rooms, bath, furnace, garage, $27.50. Open.

BUNGALOW—4 rooms, bath and sunroom; adults. 4314 Gannett.

CARLSBAD, 6316—4 rooms, bath, furnace, $27.50.

CASTLEMAN, 4237—6 rooms; alcove; all conveniences; near schools, cars; $35 month. RI. 6083.

CLEVELAND, 4236—8 rooms; rent reasonable; newly decorated.
FRANK J. FRICK R. E. CO. MA. 0780.

CONCORDIA, 4109—4 nice rooms and bath. GRand 2400.

DELOR, 3943—Five rooms, modern; garage. GR. 9820.

DOVER PL., 450—6 rooms, sun porch; 2-car garage; hot-water heat; oil burner. HAASE, 103 N. 9th. Main 4834.

ELLENWOOD, 4373—5-room modern bungalow; garage; reasonable.

EUGENE, 7221-25—5 rooms, new, modern; open for inspection today.

FILLMORE, 713—Cottage; 5 nice rooms, furnace, 3 garages, $30; open.

FOLSOM, 3867—Modern 7-room brick; garage; $35; open.

JOHN DOCKERY & SON, 1002 Chestnut.

5531 GRACE AV

SUBURBAN PROP. FOR RENT

Normandy

LEXINGTON, 7069—4 rooms and sunroom, rent $40. Open Sunday. EV. 5851.

LINCOLN, 5527—Modern 5 rooms; garage, $40; vacant Nov. 7. MU. 0637.

NATURAL BRIDGE, 7229 — 6 rooms, strictly modern; oil burner; garage; fine condition; open. WANSTRATH, CE. 2940

$28 7530A NATURAL BRIDGE; 5 rms., bath, furnace. KAMP, CH. 5342.

ST. LOUIS, 6585—Brand-new brick bungalow; $45. Owner, EV. 0315.

Overland

ARLAND, 2406—6-room bungalow, modern; all conveniences; open.

BUNGALOWS—6 rooms; $30 and $35; see owner, 3131 Calvert. Winfield 0330.

FOREST, 8835—Modern 4-room brick bungalow, inclosed yard; garage; near school and transportation; $35. CA. 0674.

FOREST, 8619—Four-room modern brick bungalow, garage, fenced yard, $35. ARCHWILL RLTY., 6826 Page. PA. 5119.

HAWTHORNE, 9434—3 rooms and breakfast room; Nov. 1; $25. PA. 3390.

LONGFELLOW, 2424—5 rooms, bungalow, sunroom; modern; conveniences; open Sunday.

OAKLAND, 2476—5-room brick bungalow; garage; A1 condition; $30.

Pine Lawn

LEDORE, 6205—4-room bungalow, modern; garage; $28; will be vacant Oct. 11.

LEXINGTON, 6208—New 3 rooms; modern; garage; $27.50. CA. 5615J.

PERRY, 6425—Attractive 5-room, bath, brick bungalow; hardwood floors, furnace; newly decorated; garage; $38. FRANCIS-PERRY-RUTH, 110 N. 7th St.

PERRY, 6424—6-room modern bungalow; garage. Open.

RAVENWOOD, 4322—New 5-room brick, modern conveniences; near school, etc.; $35. Owner, EV. 0331.

WOODROW, 6417—5 rooms, modern brick bungalow; garage; fenced yard. ARCHWILL RLTY., 6826 Page. PA. 5119.

Richmond Heights

ARCH TER., 1249—5 large rooms, extra lavatory, 2-car garage; vacant Nov. 1. DURRENBERGER REALTY CO., 1813 N. Grand.

ARLINGTON, 7431—Nicely decorated, 5-room, tile bath, brick bungalow; garage; $40.

FRANCIS-PERRY-RUTH, 110 N. 7th St.

BIG BEND, 1317 — 4 sunrooms, bath, steam heat; garage, $30. ST. 1118.

BIG BEND, 1309 — Four, sunroom, bath, steam heat; garage; $30. ST. 1118.

BREDELL, 1414—5 rooms; modern bungalow; $40 month; open. Owner CA. 5350

BROOKLINE, 7733—5 attractive rooms, sunroom; garage. T. L. LANG. HI. 6373.

CAMBRIDGE, 8314—Three rooms, sleeping porch; steam heat; 2 furnished housekeeping rooms. HI. 8025.

CLAYTON RD., 7030—6-room attractive bungalow; garage; $65. LANG, HI. 6373.

CLAYTONIA TER., 1112—4 attractive rooms; $25. LANG, Hiland 6373.

CLEMENS, 447—4 blocks west of Geyer rd.); bungalow; 5 attractive, modern rooms; $40. CAbany 6000.

COLLINS, 1501—Bungalow; 6 rooms; garage.

COMMODORE DR., 1031A—6 rooms, breakfast room; heat optional. HI. 2396.

DALE, 7121—6-room; tile bath; steam heat; 2-car garage. JOST, 722 Chestnut.

ETHEL, 7552—5 attractive rooms, porch, garage; $45. T. L. LANG, Hiland 6373.

HAWTHORNE, 1334—New building, in St. Luke's Parish, in Richmond Heights, bedroom, large dining and kitchenette combination, with in-a-dor bed, $47.50, up. DUBINSKY RLTY. CO., MAin 2757.

HOOVER, 7532—Lower 5 rooms; sunroom, dinette, garage; fireplace. RO. 4088.

HOOVER, 7573—5 rooms, tile bath, hot-water heat, garage. HARRY D. McCABE. CH. 0453.

HOOVER, 7536—Attractive new building; 5 rooms, garage. LANG, HI. 6373.

LILE, 7716—Modern 6 rooms, garage; newly decorated; open; $60.

LILE, 7719—5-room flat; garage newly decorated; rent reasonable.

LINCOLN, 1708—4 rooms; bath; furnace; gas, electric. Inquire FO. 2762.

LINDEN, 1078A E.—4 modern rooms; garage; 1 block south of Clayton rd. on Kirkwood-Ferguson car line.

MOORLANDS DR., 1181 — 4 modern rooms; beautiful apartment; reasonable.

PRINCETON PL., 2162—Lower 5 large rooms, real fireplaces, screened porch, conveniences, vacant Nov. 1. ST. 2615.

PRINCETIN PL., 2014 — 5-room brick bungalow; garage; $40. HI. 0787.

WARNER, 7455—7 rooms, hot-water heat, $50 month.
Real Estate Management, MA. 0952

Richmond Heights, New Apts.
SEE 7760 WISE AVENUE

12-family apartment building, all with bedrooms; heat, light, gas, refrigeration and Venetian blinds included. Open for inspection; 2 blocks south of Clayton rd.; 7500 west. Bus direct to city.

EUGENE J. ALTHEIMER, WILLIAMS & CALMER, INC., 817 Chestnut st.

WOODLAND, 1220—8 attractive rooms, porch, garage, $37.50, Lang, HI. 6373.

YALE, 1624—3 rooms, bath, furnace, modern; $24. RI. 4310.

YALE, 2157—Modern 4-room efficiency flat; reasonable; Murphy bed.

St. John's Station

BURTON, 8958—5-room bungalow duplex; all modern; garage; heat furnished. Wabash 97W after 7 p. m.; any time Saturday or Sunday.

BURTON, 8737—5-room modern bungalow, all or part; widow.

HARTLAND, 2463—Bungalow; 5 rooms; all modern; oil heat; rent $42.50.

OAKLAND, 2452—4-room bungalow; steam heat; $30. Winfield 1614.

RIDGEWAY, 2931—St. John's Station; 5 rooms, 1st floor; modern; garage; floored attic.

Sappington

Shrewsbury

DEVILLE, 5027—5-room new brick bungalow; $45. VINCENT, HI. 2201.

GRATIOT, 4406—6 rooms, modern, garage; large yard; beautiful shade. Williams, ST. 0344.

University City

RENT REDUCED, 7334 AMHERST

Five nice rooms, newly decorated; heat, janitor service, refrigerator, stove; open today; up or downstairs available now. PArkview 5094.

AMHERST, 7142—5 rooms; garage; near to new school in University Park. THE RALPH D'OENCH CO. JE. 3780.

AMHERST, 70xx—5 rooms, $45; automatic heat; newly decorated. PA. 3417W.

NEW—MODERN—REASONABLE
7325 BALSON.
Only one available; 2 bedrooms; heat, janitor service; refrigeration; heat in University City for price. Call CAb. 1578.

7234 BALSON—MODERN FLAT
4 rooms, ready by Nov. 1; rent $48. CAbany 9363.

BARTMER, 6749—Attractive bungalow, 6 modern large rooms; will decorate throughout; 2-car garage. CA. 6000 or CA. 3550.

AMHERST, 7261—Apartment; 6 very attractive rooms; 2 baths. CA. 6060.

AMHERST, 7132—Lower 4 rooms; sunporch; Frigidaire; stone garage. CE. 8354

APARTMENTS—7343 Lindell, 1st floor, 6 rooms, bath, extra lavatory; decorated. 7042 Forsythe, 5 rooms. CA. 5806.

CENTRAL, 162 N.—6 rooms, sunroom; furnished; garage, heated.

CLEMENS, 7347—6-room house.

COLGATE, 7247—6-room house.

CORNELL, 1558 Cornell; 6-room house.

DELMAR, 1564 Stanford; 6-room house, garages.

DELMAR, 1741A Tulane; 5 rooms and sunroom.

BLUMENFELD R. E. CO., CAb. 8500.

GLORIA, 7260—3 rooms; modern; garage. Call FR. 1460.

HOLLE 7-room residence; nice yard. Call ities, , HI. 0995. KI. 1118W.

Normandy

A 7724—7 rooms, near Catholic EV. 0205.

PLACE, 3509—4-room modern EV. 0692.

Modern 4 rooms, bath, ½ block e, heat, water, refrigeration fur- reasonable. EV. 4560.

SUBURBAN PROP. FOR RENT

University City

DARTMOUTH, 7343—Flat, 6 large beautiful rooms; gas heat, front garage; ½ block school. Occupied at once.

DARTMOUTH, 7234A—5 rooms, modern; oil heat. FLanders 7113 Monday.

DELMAR, 7812 — Residence duplex; 8 rooms; bath and lavatory; with 2-car garage.

DELMAR, 7728—Duplex, 6 rooms; refrigerator; stove; adults; Christians.

EASTGATE, 912—5-room efficiency lower flat. D. L. Diehl, CE. 5905.

FORSYTHE, 7313—Finest apartment in the city for the money, $60; garage.

GANNON, 8024—Unusually attractive 7-room house; garage; $100. Lang, HI. 6373.

GANNON, 7744A—New 5-room flat, strictly modern; studio living room; garage. WANSTRATH, CE. 2940. EV. 3295.

HARVARD, 710—Newly decorated 6-room brick residence; tile bath; steam heat; garage; $75.

FRANCIS-PERRY-RUTH, 110 N. 7th St.

7215 KINGSBURY

- 3 master bedrooms, large sleeping porch (2 baths).
- Servant's room and bath separate.
- Living room and dining room with canvas walls.
- Wood panel library.
- Opposite beautiful Flynn Park. Open.

HOWARD GODWIN WY. 0852

LINDELL, 7367—Newly decorated, 2-story 6-room brick residence; tile bath; built-in garage; $65.

FRANCIS-PERRY-RUTH, 110 N. 7th St.

MARYLAND, 7355—4 bedrooms, 2 baths. SWAN RLTY., CA. 0030-9188.

MEYER, 1131—2 rooms, bath; modern duplex; heat and electric range furnished.

NORTHMOOR DR., 7264—Modern 7-room residence, English style; rathskeller; tile kitchen, breakfast room, $85. GR. 3584.

7398 NORWOOD
In exclusive University Hills, 3 bedrooms, 2 baths and breakfast room, refrigeration and garage included at $100 per month.
J. M. LEVI & CO. MAin 2968

PENNSYLVANIA, 840—6 rooms, modern; bath; garage; refrigeration; $60; adults.

PRINCETON, 7134—8 rooms, tile kitchen, bath; 2 lavatories; oil burner; open.

PURDUE, 8304—(Corner Amherst); 4 large rooms, breakfast nook; large sunroom with in-a-door bed; heat optional; open.

STANFORD, 7135—6-room beautiful; air-conditioned house; 7 large rooms, rathskeller and fruit cellar; 3 bedrooms, tile bath and kitchen; 3 lavatories; 2-car garage; excellent neighborhood. FA. 7378R.

6 ROOMS, 2 BATHS

7029 Tulane; steam heat and hot water; gas stove, G. E. refrigerator; garage.

TULANE, 7048—5 rooms, 2 full bedrooms; heated garage; heat, janitor service; rent reasonable.

TULANE, 7316—5 rooms, will redecorate; electric refrigeration, gas stove and water heater; garage; $52.50.

TULANE, 7376—7-room apartment, two baths; heat, refrigeration; stove.

TULANE, 7239—5-room apartment; new stove, heat, refrigeration; garage.

TULANE 7052A — Aparament-flat, five rooms; all modern conveniences.

WASHINGTON, 7515—Large living room, 4 bedrooms, 2d floor; 2-car garage; only $67.50; will decorate

HAUSCHULTE R. E. CO., 2407 N. B'way.

WATERMAN, 6823 — 10 rooms, sleeping porch; for appointment call THE RALPH D'OENCH CO. JE. 3780.

7300 WEST—6 rooms; gas heat; 1½ baths; bar. PA. 7115J.

Vinita Park

BUNGALOW—8224 Washington, Vinita Park; open Sunday. WAbash 1474R.

GARFIELD, AVE., 8254 — Corner of Spring; 4 rooms and sun room; modern bungalow; air-conditioned; $40. A. JAY KURRS.

NORTH AND SOUTH RD, 2426—Modern 4-room bungalow, sun porch; rent $35.

RESIDENCE—7 rooms; modern; furnished if wanted; very good condition; want good tenant. Call ATwater 277.

Webster Groves

FOR RENT — Reconditioned homes; 4 to 11 rooms; $25.00 to $125.00.
WEBSTER GROVES TRUST CO.
REPublic 2400 Realtors

BEFORE YOU RENT
Call us for our list of very attractive houses; rentals $45 to $150.
FIRST NATIONAL REALTY RE. 3881

GET OUR RENT AND SALES LIST
All Sizes, Locations and Prices.
OLD ORCHARD R. CO. REpublic 1300.

APARTMENT—6 rooms, bath, screened porch, all utilities free; beautiful surroundings; near school and transportation. 621 N. Forest, Webster Groves, Mo.

ATALANTA, 824—Modern 5-room colonial, sunroom; decorated; lot 50x142; basement garage; $40. KAMP, CH. 5342.

BIG BEND RD., 846—6-room modern residence; reduced; open. MU. 5473.

BUNGALOW—5-room, modern, with garage; good transportation; $50. WEb. 3033J.

CATALINA, 456—5-room duplex; garage; beautiful location. WE. 3866.

CLYDEHURST, 18—5 rooms, bath; furnace; large yard and trees, GR. 3865.

COTTAGE—4 rooms; modern; stucco; near transportation; $30; owner 1111 S. Berry rd. WEb. 3627W.

ELMWOOD, 664—6 rooms; bath; hot-air heat; garage.

FOREST, 642 N.—Modern brick bungalow, 5 rooms, bath, 1st floor; 3 rooms, 2d floor; gas heat; 2-car garage; beautiful yard. Open for inspection. KAMP, 12 N. 8th. CH. 5342. RE. 3422.

LEONARD, 805 — 5 and sunrooms; brick bungalow, $45. VINCENT, HI. 2201.

MARSHALL, 642—7 rooms; bath; garage; near schools and transportation; $50.

MURDOCH, 7816—6-room modern bungalow; $37.50. A. J. KUHS.

PACIFIC, 750 E. (Webster)—Five rooms, clean bungalow, garage, $31.50.

PASADENA, 472—7 rooms, large fireplace, just west of Old Orchard, 2 blocks south of Big Bend; owner left city.

Wenzlick Thoughtful Management, CH.6900

PASADENA, 462 — Desirable duplex; 6 nice rooms. E. Paul Smith, CE. 5390.

$40 834 SANDERS PL. (Big Bend and Berry rd.); 5-room modern brick; tile bath, hardwood floors, garage; open. CA. 0270.

SUMMIT, 712—6 rooms, redecorated; car line; $40. Hiland 5449.

TWINING PL., 950—5-room brick, modern; 3 bedrooms; sleeping porch; 2-car garage. WEbster 4810.

WESTRIDE PL., 316—5 rooms; sunroom; hot-air heat; Venetian blinds; garage.

WILSHUSEN, 441—5-room modern bungalow, near schools and transportation, $40

8 ROOMS, 2 baths, modern, suitable for 2 families; will rent apartment separately, furnished or unfurnished. WEb. 4257.

SIX-ROOM BRICK—Modern; 3 bedrooms, sleeping porch; 2-car garage. RE. 0400.

Wellston

GREGAN PL., 1205—5-room brick bungalow; bath, furnace; garage; rent $32.50

Jas. F. Williams, 2001 Park. GR. 3668.

HAYS CT., 6412—6-room residence; bath, furnace, hardwood floors. CO. 1954M.

HAYS CT., 6412—6-room residence; bath, furnace, hardwood floors. CO. 1954M.

West Walnut Manor

DAVIDSON, 4956—4 rooms, bath, hot-air heat, $25.
Real Estate Management, MA. 0952

SUBURBAN PROP.—Furnished

Ladue Village

10-ROOM, 5 bedrooms, 3 baths. 4 Prado, La Hacienda, CLayton 133W.

Maplewood

ALICIA, 7652—4 rooms; attractively furnished; basement garage; $45. Reedburger R. E., HI. 0999.

LACLEDE RD., 3031 — Maplewood; 4 rooms; completely furnished; nice yard; $35.

Overland

WILL LEASE—$35 furnished 5 rooms; kitchenette, bath, furnace; heated garage; nice yard. 2307 Edmondson rd., Overland, Mo.

SUBURBAN PROP. FOR RENT

Pine Lawn

PINE GROVE, 3470—5-room brick bungalow; owner will show; $37.50.

Richmond Heights

HARTER, 7583—Modern 5-room bungalow, completely furnished, double garage, near school and transportation; open; available Nov. 1; reasonable. RO. 7954.

University City

JOYCE—Will rent; almost new; 2 baths; well furnished; $150. PA. 2308W.

JULIAN, 6340—Completely furnished 5-room studio duplex; automatic heat and hot water.

PERSHING, 6345 (Parkview)—3 bedrooms, 2 baths, good furnishings. Oriental rugs, grand piano, electric kitchen equipment; apartment. Parkview 5174W.

HOUSES, FLATS, ETC. FOR RENT, FOR COLORED

ENRIGHT, 4062—3 rooms; plenty heat and hot water; janitor —$16
2110 Gratiot; 3 rooms, electric — 10
2320 Hickory; 3 rooms, toilet — 9
3024 Hickory; 3 rooms, electric — 12
4224W Maffitt; 4 rooms, toilet — 13
3123 Marmice; 3 rooms, electric — 10
2653 Pine; rooms, toilet — 15.50
2926 Sheridan; 3 rooms, toilet — 14
2926 Sheridan; 2 rooms, toilet, — 11
3147 Sheridan; 3 rooms, toilet — 10
KOSSKAT R. E. CO., 723 Chestnut. (*)

GAMBLE, 2708A—4 rooms; modern—$15
FAIRFAX, 2708A — 4 rooms, modern, 22
CHANNING, 618A N.—3 rooms — 18
CHANNING, 616 N.—10 rooms, classy just vacant, with $35 — 45
CALIFORNIA, 1021 — Good flat — $19
— 15
FAIRFAX, 3914—Store with 3 rooms; wonderful location — 20
AUTO REUAIR SHO—Good stand— 18
Reliable tenants wanted. CAbany 1764.

TENTH, 2809 N.—5 rooms — $15
3314 Rutger; 4 rooms — 13
1421 Linden st.; 3 rooms — 13
1326 N. 21st st.; 3 rooms — 13
1000 Mound st.; 3 rooms — 10
908-16 Cass — 48 and $9
MULLIN-WALTERS REALTY CO., INC.

FLATS FOR RENT SOUTH.

3140 Rutger; 3 rooms, toilet — $14.00
3128 Caroline; 3 rooms, toilet — 13.50
3113A Hickory; 3 rooms — 11.00
First month free.
O'REILLY R. E. CO., MAin 2457. (*)

ALDINE, 4021—3 rooms, bath — $32.50
3122 Carr, 3 rooms, bath — 17.50
J. HALLER R. CO., 705 Chestnut. (*)

BAYARD, 1224—3 unfurnished rooms, pantry, light and bath; to respectable people; private home; no children. (*)

CARR, 712—2-3 rooms; water, gas, electric; to good tenants; $5 to $9. (*)

COOK, 3826 — Remodeled 4-room flats; new hardwood floors; new shades and screens; new plumbing and furnaces. 3814 Hickory, 3 large rooms — $19

CANTOR REALTY CO., CHestnut 4539. (*)

COOK, 3415—3 rooms, bath; $20. LA. 5600.

EVANS, 4238W—Six rooms, bath, furnace, $22.50. Open. HAUSCHULTE R. E. CO., 2407 N. Broadway. (*)

FINNEY, 3943—3 rooms, bath, furnace, hardwood floors; $25; open.
A. F. JACOBS, 1023 N. Grand. RI. 3646J.

FINNEY, 3803—S and 4 rooms, bath, heat, light, gas, hot water, janitor service. See agent, 10 a. m.-5 p. m.

GARFIELD, 4587 — 9 rooms, hardwood floors; bath, furnace, garage; rent reduced. JEf. 9640.

HICKORY, 3017A—3 large rooms; newly decorated; $10. CEntral 1395. (*)

HICKORY, 3002—Nice 3-room flat; bath; electric; $16. (*)

LEONARD, 1148 N.—6 rooms; bath; electric; newly papered; $35.
JOST RLTY., 113 N. 10th. CH. 2575. (*)

MAFFITT, 4415A — 4 rooms, modern; $27.50. BRUNE R. CO., 722 Chestnut (*)

OLIVE, 2937A—7 nice rooms and bath, newly decorated. (*)

PAGE, 4253W—Residences for rent. (*)

PENDLETON, 1327—7 rooms, bath, furnace; $30.
BOKERN, 122 N. 7th. GA. 0108. (*)

PINE, 2820—1st floor; 4 rooms, kitchen, bath, electric; open. (*)

ST. FERDINAND, 4018 — 3 rooms, toilet, $16. BRUNE R. CO., 722 Chestnut.

THOMAS, 3628A—4 rooms, toilet; good condition; rent $15; investigate.
FELDERBAUM, 723 Chestnut. CE. 1334.*

BUSINESS PROPERTY for Rent

ONE-STORY BUILDINGS

BARTON & DE KALB—
Switch — — — — — 36,500 sq. ft.
4333 DUNCAN — — — — 8,500 sq. ft.
719 S. SARAH — — — — 4,000 sq. ft.
3318 WASHINGTON — — — 8,250 sq. ft.
GRIFFITH & GROVES CH. 7265

TOURIST CAMP—Finest equipped; for lease furnished; 6 cabins; filling station; living quarters; 2 light plants; Highway 66. 6150 Page.

OLIVE, 3001-03—Heat furnished.
1203 Hodiamont — — — — — $20
3206 S. Ninth, 2 rooms — — — 30
3170 S. Grand, heat furnished — 50
1644 Tower Grove — — — — — 30
3103 N. Jefferson — — — — — 30
MULLIN-WALTERS REALTY CO., INC.

Central

1104 Washington.
1005 location Olive st.
1114-16 Olive; 5 stores and basement; low rental.
1521 Washington ave.; 4 stores and basement; fireproof building.
701 Lucas ave.; 4000 sq. ft.; low rental; good light.
MULLINS-WALTERS REALTY CO.

TRUCKING CO.
Have available several choice lots central part of city; owners will improve for responsible tenant. Call at office for particulars.
DUBINSKY REALTY CO., MAin 2757.

RIDDLE, 1533-35—Desirable corner for light manufacturer; rent reasonable.

CHESTNUT, 723—2d floor; large rooms; very reasonable. CEntral 2365.

CLARK, 1512—Commercial bldg., 17,500 sq. ft.; 2-story and basement; reasonable rent. BOKERN, GA. 0108.

COMPTON, 919 N.—Large store, suitable for any business; decorated; new; $35.

FRANKLIN, 852—4000 sq. ft., 2d and 3d floors; only $65. Open.
HAUSCHULTE R. E. CO., 2407 N. Broadway.

FRANKLIN, 3223—Large store, good for any business; $35. MU. 1380.

1422-24 N. GRAND
Large store; will divide; big display windows; basement space; heat furnished; parking lot in rear; low rental.
J. B. COOK CO., 705 Chestnut. RI. 0835.

3327 LOCUST
Three-story and basement, with elevator; large showroom; reasonable.
EDWARD L. BAKEWELL, 118 N. 7th. CHestnut 5555.

3015 LOCUST
Office and warehouse; 43'x117'; steam heat; reasonable.
BARNGROVE REALTY CO. MA. 2185

LOCUST, 3130—Store; showroom.
O'REILLY R. E., MAin 2457.

OLIVE, 2900—Cor. Ewing; 3 large stores; basement; for any kind of business.
JOHN S. BLAKE & BRO., 315 Chestnut.

OLIVE, 3529-31—Modern office rooms and large store; will rent or lease.
Wenzlick Thoughtful Management CH. 6900

PINE, 2809-11—2-story building for light manufacturing or storage; reasonable.
EDWARD L. BAKEWELL, 118 N. 7th st. CHestnut 5555.

TAVERN — Fully equipped; established. 1916 Cass av. Inquire 2126 Benton st.

TENTH, 930 N.—Nice store; will decorate; $15. MA. 4182.

WAREHOUSE COOLER—Loading platform, car unloading; office space; center city. Arrow Dist. Co., 701-11 E. Theresa.

WILL improve with new one-story building, 3515 Pine st. to suit tenant; lot 80x185. DUBINSKY REALTY CO., MA. 2557.

North

BROADWAY, 4448 N.—Suitable for barber or shoe repair shop; living room in rear; $10. CE. 4776.

CLARENCE, 2710—Store, good Catholic neighborhood, $20. Steiner, 3642 Cottage.

BUSINESS PROPERTY FOR RENT

BUILDINGS FOR LEASE OR SALE

3712-48 Bell Ave. — — 30,000 sq. ft.
3417 Dale Ave. — — — 5,000 sq. ft.
Boyle & Duncan, n.w. cor. 54,000 sq. ft.
Lawton & Channing, n. e. corner — — — 22,500 sq. ft.
3114 S. Ninth St. — — — 23,200 sq. ft.
1300 Park Ave. — — — 40,000 sq. ft.
1117-33 N. Broadway — — 18,500 sq. ft.
Jefferson and Mullanphy, s. e. corner — — — 75,000 sq. ft.
Hadley & Biddle, s. w. cor. 10,000 sq. ft.
705 Washington Ave. — 15,000 sq. ft.
614 N. Third St. — — — 4,800 sq. ft.
Grand & Hickory, n.e. cor. 38,000 sq. ft.
4415 Geraldine Ave. — — 82,000 sq. ft.
1101 Olive St. — — — 13,600 sq. ft.
1217-19 Gratiot St. — — 45,000 sq. ft.
415 N. Broadway — — 15,000 sq. ft.
301 Olive St. — — — 2,340 sq. ft.
919-23 Lucas Ave. — — 66,000 sq. ft.
1012 Market St. — — 8,500 sq. ft.
3325 Brown Ave. — — 61,000 sq. ft.
606-8 N. Broadway — — 10,000 sq. ft.
3856 Easton Ave. — — 6,000 sq. ft.
1020-24 Market St. — — 40,000 sq. ft.
1916 Olive St. — — — 2,800 sq. ft.

ARTHUR S. MARTIN & CO.
REALTOR
1116 Chemical Bldg. GArfield 3222
"BUSINESS PROPERTY OUR SPECIALTY"

North

COAL SWITCH—Second and Grand; office and tracks. LUcerne 0056, or CO. 2912.

FLORISSANT, 4102 W.—Suitable for doctor's office or beauty parlor. Apply at 4106 W. Florissant.

BEAUTY PARLOR OR PHOTOGRAPHER
2709 N. 14th, above Gasen drug store, on the 14th st. White Way, large entrance and display cases, rent reasonable.
HAUSCHULTE R. E. CO., 2407 N. B'way.

FOURTEENTH, 2315 N. — Large store; steam-heating plant; reasonable.
EDWARD L. BAKEWELL, 118 N. 7th st. CHestnut 5555.

FOURTEENTH, N. W. cor. Montgomery, wonderful retail location, $275.
HENRY R. WEISELS CO., CH. 4800.

FOURTEENTH, 3433 N.—Store, 2 large rooms, hall, bath; steam heat; reasonable

LAUNDRY or bottling business; can use 1804 N. Grand; office; 50x120; no posts; low rental. CHestnut 6746.

GRAND, 2554 N. — Near Lindell Bank; new store; fine; beauty parlor.

GRAND, 2554 N.—New store; live section; $65. Steiner, 3642 Cottage.

HAHAN, 2400 N.—(Corner N. Market); $20
2402 N. Sarah, $15; together, $35.
J. COOPER, 813A Chestnut. CH. 3454.

STORE—S. E. cor. Jefferson and Benton, attractive location for a meat market.
HAAS & ALT 516 WAINWRIGHT GA.3101

STORE—14th, corner Angelrod; garage; 6 rooms, bath; A1 condition.

STORE—2 rooms down, 5 rooms up; reasonable. RI. 0246W.

TWENTIETH, 4027 N.—Corner Angelica; store room, 4 rooms, bath and furnace. CEntral 8442.

WEST FLORISSANT, 4138-40—Desirable corner; suitable for any business; see to appreciate. CE. 2944.

Northwest

BAKERY—Ideal location; living rooms; oven. 5500 Robin.

CLARA, 3355—25x50, very desirable for grocery; heat furnished, $100.
HENRY R. WEISELS CO., CH. 4800.

FLORISSANT RD., 7526—Dandy location for bakery, dry goods and notions, tavern; rent, $32.50. See today.

LILLIAN, 6216-18—2 fine stores; reasonable; will rent single or double.
YECKEL-EARICKSON, PR. 0175.

LOTUS, 5009—Very nice store; heat furnished; low rent. WANSTRATH, CE. 2940

UNION, 5034—Large garage; heat theater; basement; furnace. EV. 9610.

WEST FLORISSANT, 5232—Corner store, 18'x48'; low rent.
BARNGROVE REALTY CO. MA. 2185

STORE for rent; beauty shop rental preferred. 5609 Riverview.

South

BEST TAVERN LOCATION SOUTH ST. LOUIS
Northeast corner Grand and Bates street. See for yourself, then call us.
FEDERER 2610 GRAVOIS PR. 1519

S. E. CORNER, Gravois and California; attractive corner store; best money-making location for any business; in a thickly populated neighborhood and business district; heat furnished. EWERS, PR. 2020.

BATES, 3609A—Ideal location for physician, dentist or beauty shop; heat, hot water furnished; open.

BAKERY—Including fixtures; good business location. Inquire 4412 Louisiana.

BROADWAY, 1230 S.—Large store with living rooms, suitable for any purpose; rents reasonable.

BROADWAY, 3653 S.—New store, suitable any business; $15. FL. 5614.

BUILDING—50x120, prominent location; reasonable. Northwest corner Kingshighway and Shaw.

CALIFORNIA, 3210—Nice store, ideal for barber shop. WANSTRATH, CE. 2940.

CHEROKEE, 2735 — Cinderella Theater building; small store for rent.

COMPTON, 3753 S.—Delicatessen and confectionery, 18 years, Nov. 1st. Riv. 6793R.

FOR RENT—4703 S. Broadway; large store, $20; elegant location for poultry and vegetable store. 6829 S. Broadway, store and 1 room; fine for barber, $12. 7900 Michigan; large store, $25. Herman Pasle, CE. 5122 Virginia.

GRAND, 4060 — 17x34, EXCELLENT LOCATION FOR TAILOR OR DRESS-MAKING ESTABLISHMENT, OR ANY MERCANTILE BUSINESS; HEAT AND HOT WATER INCLUDED; RENT REASONABLE.

GRAND, 3195 S.—6 rooms, bath and furnace; suitable for business purposes.
W. J. BARTLING JR., MAin 4873.

GRAND, 4139 S. — Store, suitable for grocery or general business; heat furnished; rent reasonable.

GRAVOIS, 1076 — LOCATION
GRAVOIS, 1076—Large store; heavily shoppers travel daily; GA. 2262.

GRAVOIS-BATES—Outstanding store; furniture, hardware, appliances. McDonald, 823 Chestnut.

GRAVOIS, 3737—Corner store, five looms; steam heat; reasonable. MU.1380

GRAVOIS, 5213—Fine store room; a hot spot. Call FO. 0258.

HICKORY, 2601—Ideal location for grocery and meat market; reasonable. GA. 7976.

JEFFERSON, 1907 S.—Store room, 15x36; room at rear; last one of 4 stores in the row. FR. 6931 or CH. 1235.

FINE STORE, $35
5822 Livingston, at Wilmington.
CHEAUNCEY P. HEATH CO., GA. 3164.

MORGANFORD RD., 3156 — Store and rooms; busy neighborhood. FL. 1230.

NICHOLSON PL., 1718—1-story building; 2000 square feet; $30.
3117 Lafayette; 2000 square feet; 4 living rooms; $30.
MULLIN-WALTERS REALTY CO., INC.

OHIO, 1301—Corner store; cooler; basement; yard; driveway; suitable for food store or any business.

SUYDER, 3333—1-story factory, 3000 sq. ft.; $50. MA. 2385.

SEVENTH, 2301 N.—Corner store and rooms; $10. LA. 5600.

SHENANDOAH, 3146—About 700 sq. ft. living quarters; will alter to suit; good location for dry goods store or beauty shop.
Wenzlick Thoughtful Management CH. 6900

SHOP—2500 sq. ft.; rear 3035 Park. BRINKMAN, RI. 3010.

STORE—With 3 rooms, bath; suitable butcher or grocer. LA. 3545.

TOWER GROVE, 1714—Store, dandy location for shoe or jewelry center of business district. GR. 4675.

TWELFTH, 1838 S.—Modern store and room, suitable shoe repair or barber; $15. SAUM, 625 Chestnut.

VIRGINIA, 4403—Large store, two rooms, bath; basement for light manufacturing.

Southwest

NEW ST. LOUIS HILLS FLATS
OPEN EVERY AFTERNOON AND EVENING.
6366-74 Bancroft, 1 block south of Chippewa (6400 west); 4 rooms; tile-wall bath and kitchen; very modern; brick garages. (As J. MEYER & CO., PR. 5323.

HAMPTON, 5114—Large, new, modernistic front; business district; low rent, $35 month.

HEREFORD, 3904—Double, single store; fine location; keys. CHestnut 4545.

MANCHESTER, 7566—(Established); refrigeration; for real estate or lease office.

LOUGHBOROUGH, 5347 — Corner store, $40. HELLE, Realtor, CH. 3651.

MANCHESTER, 4350—Store, 2 rooms and bath in rear, $30. HEATH CO., GA. 3164

GOOD OPENING for drug store, hardware, radio, cleaning shop. FL. 1761.

West

IDEAL RETAIL LOCATION.
Suitable for any business.
N. E. Cor. Delmar and Skinker.
6207 Delmar.
4061 Delmar.
4517 Delmar.
714 N. Kingshighway.
616 N. Skinker.
Steam heated; reasonable.
S. D. ROSSI, INC., 601 N. SKINKER.

Dress Shop Opportunity!!!
Forest Park Hotel, 31 N. Euclid, mostly permanent guests; excellent neighborhood; attractive proposition to right people.
APEX REALTY CO., Main 4860.

AUTO STORAGE—Manufacturing, warehouse or office space, 200x100 ft., available on 3d floor of West End garage, light, clean; steam heated. FO. 0637.

SALE, 311—Store, single or double, suitable for any business.

SAHAN, 2400 N.—(Corner N. Market); $20
2402 N. Sarah, $15; together, $35.
J. COOPER, 813A Chestnut. CH. 3454.

STORE—S. E. cor. Jefferson and Benton, attractive location for a meat market.
HAAS & ALT 516 WAINWRIGHT GA.3101

STORE—14th, corner Angelrod; garage; 6 rooms, bath; A1 condition.

STORE—2 rooms down, 5 rooms up; reasonable. RI. 0246W.

TWENTIETH, 4027 N.—Corner Angelica; store room, 4 rooms, bath and furnace. CEntral 8442.

WEST FLORISSANT, 4138-40—Desirable corner; suitable for any business; see to appreciate. CE. 2944.

Northwest

BAKERY—Ideal location; living rooms; oven. 5500 Robin.

CLARA, 3355—25x50, very desirable for grocery; heat furnished, $100.
HENRY R. WEISELS CO., CH. 4800.

FLORISSANT RD., 7526—Dandy location for bakery, dry goods and notions, tavern; rent, $32.50. See today.

LILLIAN, 6216-18—2 fine stores; reasonable; will rent single or double.
YECKEL-EARICKSON, PR. 0175.

LOTUS, 5009—Very nice store; heat furnished; low rent. WANSTRATH, CE. 2940

UNION, 5034—Large garage; heat theater; basement; furnace. EV. 9610.

WEST FLORISSANT, 5232—Corner store, 18'x48'; low rent.
BARNGROVE REALTY CO. MA. 2185

STORE for rent; beauty shop rental preferred. 5609 Riverview.

South

BEST TAVERN LOCATION SOUTH ST. LOUIS
Northeast corner Grand and Bates street. See for yourself, then call us.
FEDERER 2610 GRAVOIS PR. 1519

S. E. CORNER, Gravois and California; attractive corner store; best money-making location for any business; in a thickly populated neighborhood and business district; heat furnished. EWERS, PR. 2020.

BATES, 3609A—Ideal location for physician, dentist or beauty shop; heat, hot water furnished; open.

BAKERY—Including fixtures; good business location. Inquire 4412 Louisiana.

BROADWAY, 1230 S.—Large store with living rooms, suitable for any purpose; rents reasonable.

BROADWAY, 3653 S.—New store, suitable any business; $15. FL. 5614.

BUILDING—50x120, prominent location; reasonable. Northwest corner Kingshighway and Shaw.

CALIFORNIA, 3210—Nice store, ideal for barber shop. WANSTRATH, CE. 2940.

CHEROKEE, 2735 — Cinderella Theater building; small store for rent.

COMPTON, 3753 S.—Delicatessen and confectionery, 18 years, Nov. 1st. Riv. 6793R.

FOR RENT—4703 S. Broadway; large store, $20; elegant location for poultry and vegetable store. 6829 S. Broadway, store and 1 room; fine for barber, $12. 7900 Michigan; large store, $25. Herman Pasle, CE. 5122 Virginia.

GRAND, 4060 — 17x34, EXCELLENT LOCATION FOR TAILOR OR DRESS-MAKING ESTABLISHMENT, OR ANY MERCANTILE BUSINESS; HEAT AND HOT WATER INCLUDED; RENT REASONABLE.

GRAND, 3195 S.—6 rooms, bath and furnace; suitable for business purposes.
W. J. BARTLING JR., MAin 4873.

GRAND, 4139 S. — Store, suitable for grocery or general business; heat furnished; rent reasonable.

GRAVOIS, 1076 — LOCATION
G

TERMS to suit CASH

Open Mon. & Tues. Eve. to 9
"Quality Electrical Goods Since 1886"

Brandt's

904 PINE



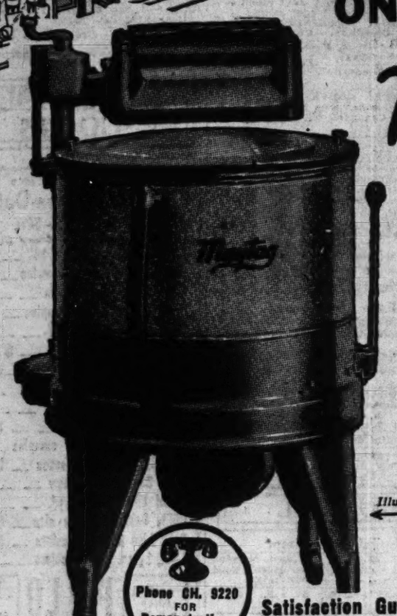
Phone CH. 9220 FOR Demonstration

Gigantic Disposal!

ONE CARLOAD of BRAND-NEW Maytag ELECTRIC WASHERS

In Their Original Factory Crates

Regular Price Complete $79.50



Monday & Tuesday

$59.50 Gives You a Clear Saving of $20

As Illustrated

$1 DOWN Delivers

$1 Easy Payments*

Satisfaction Guaranteed
Choose any Washer. If not satisfied we will exchange it for another make within 30 days.

*Carrying Charge

52nd ANNIVERSARY SALE!



BRAND-NEW Thor

Big Capacity Porcelain ELECTRIC WASHERS
Models 53, 1937

Regular Price Complete $75

Mon. & Tues. $39

Washer and Two Tubs

$1 DOWN Easy Payments*

Bargains in Our Used Electric Washer Dept.



Model 80 Maytag

Maytag	Aluminum Tub—Model 80	$29
EASY	Model No. H	$18
Thor	No. 2	$19
ABC	Special Value	$15

$1 DOWN — Easy Terms*

Every Washer Guaranteed

Genuine HOOVER VACUUM CLEANERS
Guaranteed 1 Year

Previous models expertly reconstructed in Brandt's Service plant.

Original Price $52.50

Mon. & Tues. $11.75

$1 DOWN *



Model 103

Special UNIVERSAL Rebuilt Vacuum Cleaners
Guaranteed 1 Year
Mon. & Tues. $11.75

Save Your Nerves



Replace Harsh Door Bells With

Mellow Chimes Only 98c

Call CHestnut 9220 for HOME DEMONSTRATION ON PHILCO MYSTERY CONTROL



Only PHILCO Has It!

Only $39.95

$1 DOWN Easy Payments*

Check the Features of This
AUTOMATIC PUSH BUTTON TUNING WALNUT CONSOLE

- ★ Philco Disc Controls
- ★ Wide Vision Easy-to-Read Dials
- ★ Automatic Volume Control
- ★ Iron Core I. F. Transformers
- ★ Oversize Dynamic Speaker
- ★ Gets Police Calls

SATISFACTION GUARANTEED
Choose Any Radio—If Not Satisfied We Will Exchange It for Another Radio Within 7 Days

Liberal TRADE-IN ALLOWANCE for your old radio!

OPEN NIGHTS till 9 Monday Tuesday

Every Washer Guaranteed

Brandt Electric Co. 904 PINE

*Carrying Charge

BEDROOM SUITE — Floor samples; bargain. GENERAL, 2900 S. Jefferson.

1 BEDROOM, 2 kitchen sets; reasonable; leaving city. 3200 N. Newstead.

BLANKETS—Linen, bric-a-bracs, etc.; must sacrific. 4050 Delmar, Apt. 102.

BOOKCASE—Section, $10; piano, $35, Monday. PA. 1182. 7806 Bonhomme.

BOOKCASES—Sectional, and desks, cheap. Warehouse, 201 S. Jefferson.

BREAKFAST SETS, 100

Slight railroad damage and factory close outs; all sizes, colors, $45 value, $12.50 to $24.50; real bargains. JAMES FURNITURE, 4453 Easton.

BREAKFAST SUITE—White duco, porcelain cabinet, extension table and chairs, brown mahogany desk, pull-up chair, cabinet radio, walnut end-table, antique hall bench, etching, tapestry, lamps, etc. 6653 Berthold av., 2d fl. north.

BREAKFAST SET—Solid oak; good condition; sacrifice. 102 Hereford. (Ferguson)

BREAKFAST SETS—Bone white, maple, walnut, $19 up. Mrs. Clark, FR. 0337.

CANNON STOVES, $4.95

5040 Easton. 4243W Easton

CARD TABLE—French inlaid, containing various games, cost $250; sacrifice $75. 6648 Kingsbury. PA. 8021.

CHAISE LONGUE—Radio. 4375 Forest Park. JE. 6080.

CHIFFOROBE—Walnut; like new; $12. Fischer piano, $10. RO. 3282. 5042 Terry ave.

CHIFFOROBES, dressers, vanities, kitchen cabinets. Gravois, 2301 Gravois.

Circulator Heaters, $19.75

New, 18-inch; heats 3 or 4 rooms. KORNBLUM, 4516 Easton. Open Nights.

CIRculating heaters, all sizes, $9.75 fully guaranteed, low as CARAFIOL, 923 Franklin. Open Nites.

CIRCULATING HEATER — Combination stove, kitchen cabinet, sewing machine, living-room suite. 3539 Salena.

CIRCULATOR HEATOR—Practically new; must sacrifice; name your own price. 5572 Bartmer. FO. 5873.

CIRCULATING HEATERS—2, $25 for both. 4122 Clara pl.

CIRCULATOR HEATER—Brand-new; cost $42; sacrifice. Monday, 4801 Oleatha.

CIRCULATOR HEATER — Floor sample. General, 2900 S. Jefferson.

CIRCULATOR—New, all porcelain; from $8.95. Watson, 2108 E. Grand.

CIRCULATOR HEATER—Porcelain, like new; reasonable. 1509A St. Louis.

COAL RANGES—HEATERS

4243 W. EASTON 5040 EASTON

COAL ranges, real bargains, $19.75 KORNBLUM, 4516 Easton

COAL RANGE—White enamel, and oil circulator. 4142 DeTonty.

COMbination ranges, porcelain, $14.75 KORNBLUM, 4516 Easton.

COMBINATION STOVE—Good condition. 3227 Iowa av.

COMBINATION RANGE—3001 SIDNEY.

CONTENTS 3 rooms, downtown; will consider part trade. Box B-6, P.-D.

CONTENTS 3 rooms, including twin beds. 1628 Yale, 1st north. Richmond Hts.

COOK STOVE, $10; Cannon stoves; removal sale. Fastek, 4346 Manchester.

DINING ROOM SET—Practically new Berkey & Gay, including full size refractory table, buffet, serving table, china chest and 6 chairs; also 2 highback leather chairs; breakfast room set; all very elegant. Telephone Terryhill 4-6421 or call at 29 Westwood Country Club Grounds, Sunday or Monday afternoon.

DINING ROOM—William and Mary period; mahogany; large buffet; serving table, 6 chairs, with red frieze seats, round table, 4 extra leaves; if interested in fine outfit, buy this for $75; cost $350. 6150 Kingsbury.

DINETTE SET—Buffet, $35; bedroom, $25; rug, 7515 San Diego, Normandy.

DINETTE SET—Porcelain table and 4 odd chairs. 4456 Reavis.

DINING SUITE—Walnut, 8-piece. 6331A Clayton av., Call Sunday.

DINING-ROOM SET—Large, 9-piece, rug; good condition. FO. 8946 between 7-8.

DINING SETS—$25 and up. SLOAN'S, 1167 Hodiamont.

DINETTE—8 pieces, maple, 6x9 rug, reasonable. Fair. 4228 Washington.

DINETTE SET—$30; table top gas range, $25; good condition. 4122W Natural Bridge.

DINING SUITE—9-piece; walnut; like new; reasonable. WEbster 3347W.

DINING-ROOM SUITE—10-piece; excellent condition; reasonable. 3515 Vista.

DINING SET—Walnut, 10 pieces, sell at ¼ of cost. 7027A Dale.

DINING ROOM—10 pieces, leaving city, bargain; studio couch, 5801A Cates.

DINING SUITE—8 pieces; dark oak; good condition. HI. 0433.

DINING ROOM SUITE—10-piece; good condition. 212 N. Woodlawn, Kirkwood.

DINING ROOM—9-piece, rug; cheap; quick sale. 3115A Lackland.

DINING-ROOM SET—Excellent condition. 6837 Kingsbury, first floor east.

DIVAN—And chair; $10. 700 N. Union, Apt. No. 812.

ELECTRIC RANGE — Floor sample, all enamel; full guarantee; $50, cash or terms. Burton Electric, 715 S. Grand, at Delmar.

ELECTRIC RANGES—Reduced, Westinghouse; floor samples; repossessed; clearance sale. Gaertner, 3521 N. Grand.

---

278 STOVES!



New—Used—Factory Samples—Floor Samples—Repossessed—to be sold at a fraction of their original cost. Every stove in this lot has a thorough unconditional guarantee.

- Coal Ranges
- Coal Circulator Heaters
- Oil Heaters
- Gas Ranges
- Oil Ranges
- Combination Ranges
- Bungalow Stoves
- Hot Blast Heaters
- Coal Oil Ranges
- Gasoline Pressure Stoves
- Electric Ranges

Manufactured by Florence, Bridge-Beach, Quick Meal, Magic Chef, Charter Oak, Westinghouse, Duo-Therm, Norge, Oakland, Orbon, Eureka, etc. As low as $12.75

SPECIALTY 1017 FRANKLIN 819 FRANKLIN
OPEN EVENINGS CHestnut 3555—GA. 9242

RADIO FREE WITH OUR DE LUXE 3-ROOM OUTFIT $139.50



Complete with Floorcoverings

Living-Room or Bed-room Suites Separately, at $39.50



57-PC. KITCHEN OUTFIT

All Brand-New. "It's so easy to buy at Erwin's"

ERWIN FURNITURE CO.
1001-9 Franklin Open Nites

ELECTRIC STOVE—G. E.; used 6 months, bargain. 5815 Delmar, Apt. 305.

ELECTRIC RANGE—Hotpoint; repossessed, balance due. Aschinger, 3703 Neosho. RI. 2484.

ELECTRIC IRONER—Thor; antique bed, dresser; best offer. 4443 Oakland.

ELECTRIC RANGE—Westinghouse, floor sample. GENERAL, 2900 S. Jefferson.

ENTIRE FURNISHINGS 3 rooms, almost new, includes large radio and refrigerator; rental modern flat optional; bargain; quick sale. MU. 7926.

FLORENCE oil heater, 2 burners, cost $110, like new. LA. 0943.

FURNITURE—9-piece walnut dining-room set; 3-piece living-room set; 5-piece dinette set, leather seats; walnut Windsor rocker; walnut table desk; 5-piece Berkley-Gay bedroom set; 3-piece walnut poster bedroom set; overstuffed chair; 11x15 and 4'-6"x6' Anglo-Persian rugs; 4'-3"x6'-6" Royal Sarouk rug; Priscilla sewing cabinet, walnut; 93-piece china dinner set; bronze tiger-teakwood stand; and rock-crystal punch set. Sunday only, owner leaving city. 7445 Byron pl., Clayton.

FURNITURE—5 rooms, complete, will sell all or part including typewriter, washer, Easy Ironer, girl's bicycle, electric exercise machine, radio, many other items, will sacrifice, private party. EAst 2413 for appointment.

FURNITURE—Good condition; no dealers. S. Cook, 5374 Delmar, 2d east.

FURNITURE—3 rooms, modern, all, part, also odds, ends. 4420 Washington.

FURNITURE—3 rooms, also Neon sign. 2026 McLaren.

FURNITURE—Complete line; bargains. MORGAN STORAGE, 3301 Delmar.

FURNITURE—All kinds; will separate. FR. 2964.

FURNITURE—6 rooms, 3 refrigerators, 2 washers; cheap rent. 1408A N. Euclid.

FURNITURE—Of 4 rooms, separate or all. Frigidaire, washer. 6207 Ledore lane.

FURNITURE—3 rooms, like new; no dealers. 1469A Blackstone.

FURNITURE—Contents of 5-room home. 3905 Miami.

FURNITURE—Beautiful; reasonable. 4555A Delmar.

FURNITURE—For sale; some antique. CA. 8211W.

GAS RANGES, $34.50

New table-top, white; bargain. KORNBLUM, 4516 Easton. Open Nights.

GAS range, $5; bungalows, combinations, $12 up. 1167 Hodiamont.

GAS range, Magic Chef, white; bargain. KORNBLUM, 4516 Easton.

GAS range, Magic Chef, floor sample. GENERAL, 2900 S. Jefferson

GAS RANGES—Magic Chef; floor samples; cheap. 1936 S. 12th, CH. 3827.

GAS RANGE—White; Quick Meal; good condition; sacrifice. 6408 Marquette.

GAS RANGE—Radio, refrigerator, all in good condition. 4507 Beacon av.

GAS STOVE, linoleum, girls' bicycle, tea table; like new. 3163 Bent.

GASOLINE STOVE—Instant lighting; repair parts. Windhorst, 3341 Market.

GRUNOW REFRIGERATOR, gas stove, rug. 3406 Juniata.

JENNY LIND BED—Mattress and springs, kitchen table and chairs, washer; bargain. 6316 Theodosia. HI. 8162.

HEATERS—All kinds and sizes. Gravois Furniture, 2301 Gravois.

HEATERS—Stoves, circulators, all kinds. Barr Furniture, 1431 Salisbury.

HEATER—Large circulating, good condition, reasonable. 3214A Ohio.

HEATER—Circulator, like new; typewriter; woman's suit; sacrifice. MU. 3885.

KITCHEN HEATER—2-hole; white porcelain, $10; heating stove, $3. 5747A Page, 2-4.

KITchen heaters, porcelain, barg. $10.75 KORNBLUM, 4516 Easton.

KITCHEN CABINETS—New factory samples, $15. James, 4453 Easton.

LINOLEUM — 8q. 9x12 $5; 2 dining chairs; 50c each. 2515A Mullanphy.

LIVING ROOM SUITE—Large, practically new, will sell cheap. Call Sunday or after 5 p. m. 3117 Louisiana, 2d. fl. south

LIVING ROOM SUITE—2-piece, less than 1 year old; cost $160; sacrifice. RO. 3799.

LIVING-ROOM SUITE—2 pieces; 3-piece bedroom suite; breakfast set; twin beds; will sell separate. RO. 1636.

LIVING ROOM SUITE—3-piece; mohair; no dealers; reasonable. LA. 1347.

LIVING SUITES—Beautiful designs; $45 up; terms, trade. Mrs. Clark, FR. 0337.

LIVING SUITE — Floor samples; makes bed. GENERAL, 2900 S. Jefferson.

LIVING SET—2-piece, carved frame, $15. Terms. Steiner-Schwartz, 2600 N. 14th.

LOVE SEAT—Beautiful, down-filled; tables, chairs. Mrs. Clark, FR. 0337.

MATTRESS—Innerspring; save up to 50 per cent; any make or size. Monarch Furniture Co., 4261 Manchester.

MAYTAG—Sacrifice for cash; 1 year old. 707 Pennsylvania, East St. Louis. BR. 1293J.

OIL CIRCULATORS, $19.75

New Florence; bargain. KORNBLUM, 4516 Easton. Open Nights.

OIL HEATER—Floor Sample. GENERAL, 2900 S. Jefferson

OIL HEATER—Brand-new; cost $46, sell for $20. 1804A Lafayette.

QUEEN ANN DESK—Nesco cooker; kerosene heater. 5714 Rhodes.

RANGES—Used combination and gas, kitchen heaters, $15.50 and up. Smith End Hdw., 2861 Gravois. FR. 4044.

RANGES—Cheap; combinations, bungalow; guaranteed. Warehouse, 201 S. Jefferson.

REDUCING STOCK—Liberal discount on all cooking utensils and equipment. Cooke Stubinger, 1316 Delmar.

RESTAURANT RANGE—Good condition, $20. Leon Place, 2228 Franklin.

RUGS—All kinds, cleaned and sized; reduced prices; open Mon., Wed., Fri., till 9 p. m. Aaleo, 3432 Lindell.

RUGS — Private collection, Oriental; to satisfy estate. 776 E. Big Bend, Webster.

RUGS—9x12, Axminster, Wilton; real values; $18 up. Mrs. Clark, FR. 0337.

RUGS—Oriental Chinese and domestic; new and used; reasonable. Dealer, 4222 Olive

RUG—9x12; lady's 18, child's 12-14 clothing; man's overcoat; cheap. ST. 0141.

RUGS—Dinette set, kitchen set, mirrors, vanity, large table, buffet. 5813 Watson.

STOVE—Magic Chef, gas, like new; oak breakfast set; 2 9x12 rugs; radio. 2714 Lyndhurst. WAbash 1464.

STOVE—Quick Meal; white; $8. 6154 Kingsbury.

$39.50 STUDIO couches, $12.50; $79.50 2-piece velvet suite, $39.50; $89.50 bedroom suites, $34.50; $19.95 innerspring mattresses, $7.95. Open nights; easy terms. RITT-RIMMEL FURNITURE CO., 5646 Delmar bl.

STUDIO COUCH—Washer; cocktail table; living room, desk bar; vacuum. 4467A Castleman, Apt. 2B.

STUDIO COUCH—$17; dining set, chairs, $3.50 each. 1843 S. 12th st.

THREE complete rooms of furniture; leaving city; terms. 1948 Wright st.

TWO Stearns and Foster innerspring mattresses for twin beds; like new. PA. 1582.

TWIN BEDS—And rugs. 3839A De Tonty. LA. 6226.

TWIN LAMPS—Vases, candelabra, etc., of imported jade glass; complete set. 8648 Kingsbury. PA. 8021.

VACUUMS—Eureka, $5; Airway, $5; G-E, $7; Hoover, $10; others. 4119 Gravois.

VACUUM—Hoover; with agitator and attachments; cheap. HI. 0455.

VACUUM—Electrolux; like new; complete; sacrifice. Cordes, MU. 2528.

VACUUM—Eureka; late; like new; $8.50, with attachments. Cordes, MU. 2528.

VACUUM ELECTROLUX—With attachments; like new; cheap. 4606A Maffitt.

VACUUM—Eureka, de luxe, and attachments; almost new; $17. GR. 1690.

VACUUM—Eureka, like new; must sell; $5. Emmett, MU. 7420.

WASHERS—Easy, Maytag, Apex, Whirlpool, $10 up. Barr, 1431 Salisbury.

WASHING MACHINE—$5; private party. 7515 San Diego, Normandy.

WASHERS — Maytag, Easy, ABC, Thor floor samples; repossessed; $20 up. GAERTNER ELEC., 3521 N. GRAND

WASHER—Like new, 2 drain tubs, bargain. 3628 Forest Park bl.

WASHERS—ABC, $5; Bias, $12; Waterwitch, $14; Maytag, $20, 4119 Gravois.

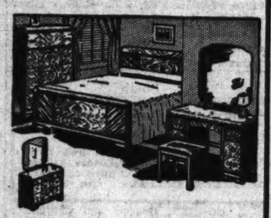
WASHERS—Kenmore, $10; Easy, $12; Savage, $20; Maytag, $27. 5022 Easton.

WASHING MACHINE—Auto radio, gas range, cabinet base. 1233 Hodiamont.

WASHERS—Maytag; floor sample. GENERAL, 2900 S. Jefferson.

OVERSTOCKED SALE

OF USED FURNITURE IN OUR BARGAIN BASEMENT



9-Pc. Solid Oak refectory type Dining Room suite; red leather seats; like new — $79.50

5-Pc. white enamel Breakfast Set — $9.85

Twin Poster Beds; walnut finish; pair — $7.90

Large Imitation Leather Overstuffed Rocker — $5.00

Baby Cribs (new) 2 ft. 6 in by 4 ft. 6 in.; complete with pads; maple and ivory finishes — $5.95

Fancy enamel High Chairs — 99c



2-Pc. luxurious mohair Living Room Suite, beautiful moquette; reverse cushions — $27.50

2-Pc. Bed Davenport Suite; upholstered in tapestry and velour; nice livable suite — $19.75

4-Pc. Solid Oak Bedroom Suite—new style; Dresser, Bed, Vanity, Chiffrobe only — $42.00

4-room Duo-Therm demonstrator ($104.50 model) — $79.50

$69.50 3-room Coal Heater; all latest improvements — $35.00

Norge 2-room Distillate Oil Heater — $34.75

Gas Range, all porcelain green and ivory, thoroughly reconditioned — $12.50

OPEN EVENINGS
Always Convenient Terms

St. Louis HOUSE FURNISHING CO.
904 FRANKLIN AVE 904

Hundreds of other Furniture Bargains in our Bargain Basement Exchange Department.

Over a Half Century of Service

---

3 ROOM OUTFIT 99

ROOM OUTFITS MAY BE BOUGHT SEPARATELY?
COMPLETE *Nothing Else To Buy* • NO CARRYING CHARGE

SMALL DOWN PAYMENT
VERY EASY TERMS
OPEN EVERY NIGHT

Biedermann's EXCHANGE STORE
OPPOSITE MAIN STORE
814 FRANKLIN AVE.

ONLY $1.50 A WEEK BUYS MANNE'S Economy Outfit

● BRAND-NEW UP-TO-THE-MINUTE FURNITURE ●



Sensationally Low Priced Through the Co-operation of the Manufacturers

ONLY $99

EACH ROOM SOLD SEPARATELY IF DESIRED

14 Piece Living Room Outfit
14 Piece Bedroom Outfit
37 Piece Kitchen Outfit
65 Pieces for only $99

ALL THE FURNITURE YOU NEED TO FURNISH YOUR HOME

OPEN EVERY EVENING UNTIL 9 O'CLOCK

FREE DELIVERY UP TO 200 MILES

MANNE'S FREE TAXI SERVICE
Call CAbany 6500 — No Obligation to Buy

MANNE'S
5615 DELMAR BLVD

Antiques

PINE CUPBOARD—Cherry chest, poster bed, tables, glassware. 3804 Folsom.

OLD TIME music boxes wtd. A. A. Antique Shop. 6508 Delmar. CA. 0270.

ROSEBACK CHAIRS—Tables, music box, other antique furniture and glass; reasonable. Shop, 3417 Gravois.

WE specialize in reslivering of antique mirrors. Nicholas, LA. 2677.

100 PIECE Limoges China; tables; chairs, pressed glass. 3932 Lindell.

SEWING MACHINES

BARGAINS in Singer Consoles, portable electrics, $15 up. 4629 Easton.

DROP HEADS—35; $3-$10; electrics, $15. 2901 Shenandoah. GRand 1134.

GOOD used machines, $5; Singer electric, $31.50. 2903 Cherokee.

RECONDITIONED SINGER—Singer Sewing Machine Co., 406 N. 6th. CH. 3828.

SINGER electric console, like new, $49.50. Others. 3773 West Florissant.

AUTOMATIC REFRIGERATORS

ELECTRIC REFRIGERATOR—Kelvinator, 4.5 cubic feet; excellent inside and out; $45. 9030 Burton, Overland.

ELECTRIC ICE BOX—Suitable for lunchroom; $7. 4329 Delmar.

FRIGIDAIRE — Kelvinator, Westinghouse, General Electric, Norge, Coldspot, $45 up; floor samples; reconditioned. GAERTNER ELECTRIC, 3521 N. Grand.

FRIGIDAIRE—$25; good condition. 1607 Bradford, St. Louis County.

G. E.—$149.50; 6.4 cu. ft.; 5-year guarantee; terms. Milton, 3504 N. Grand.

GENERAL ELECTRIC BOX—Size 9, $450, new, very reasonable. 3421 Abner pl.

G. E. BOX—5½ cu. ft., $75. Janitor, 6134 Pershing.

GRUNOW—Cost $298; perfect; sell $55. 3706 N. Taylor.

KELVINATOR—Medium size, $35. Sloan, 1167 Hodiamont.

NORGE — Porcelain, 9½ cu. ft.; like new; sacrifice, $50. 4235 West Pine. Apartment 1W.

REFRIGERATOR—Coldspot, 6 cu. feet; year old; $95. 7515 San Diego, Normandy.

AUTOMATIC REFRIGERATORS

NORGE—6-foot, porcelain; G. E.; $36. UNIVERSAL, 1011 Olive. Open nights.

SPARTON—5-ft., good condition; sacrifice; $25. 5728 Enright.

$52.50 GUARANTEED 5-FT. BOX, AT HANENKAMP, 910 N. Kingshighway.

HOUSEHOLD GOODS WANTED

Need Furniture Badly
High prices paid for used furniture. No lot too large or small. CALL US
GARFIELD 6228
Sunday and Evenings Call CAbany 5394.

CASH HIGH PRICES PAID
All Kinds Home and Office Fixtures.
HORAN, EV. 9414.

CH 8159 Furniture, contents flats. Top price. MR. GREEN.

LINEN BEDDING — Dressing, chinaware, furniture. What have you? JE. 9006.

WILSON HEATER Wtd.—And hard coal base burner. CA. 8792W.

SPECIAL SALE RECONDITIONED FURNISHINGS

EXTREME LOW PRICES

Gas Stove	$4.75	8-Pc. Dining-Room Set	$17.50
Coal Heaters	$5.00	1 Bed Davenport	$15.00
International Oil Circulator	$39.95	Chest of Drawers	$8.95
Washing Machine	$27.50	2-Pc. Living-Room Set	$15.00

ODD BEDS—LAMPS—PICTURES

TRORLICHT-DUNCKER
1119 LOCUST

HOUSEHOLD GOODS WANTED

CASH TOP PRICES PAID
Wanted badly, all kinds furniture, contents flats, dwellings, offices. Prompt service.
SCHOBER, CH. 4889

CASH FOR FURNITURE
Mound City, CH. 5394

CA. 5644 Call us before selling pianos, furniture, rugs, contents of homes. Any amount.

FO. 6219 Furniture of all kinds wanted. Rugs, contents of flats, dwellings. Call any time.

HIGH CASH PRICES
Paid for all kinds of furniture, stoves, rugs, etc. MA. 3990.

HIGH CASH PRICES. MUST have furniture, stores, etc. Call FR. 8277

CASH Paid for Used Furniture, Rugs, contents dwellings. PA. 0175J.

BIRTHS RECORDED.

(If a birth does not appear in this column within two weeks, the Health Department asks that parents request physician to send a request to the Bureau of Statistics, 10 Municipal Courts Building.)

BOYS.

A. and M. Williams, 3688 Finney.
G. and M. Pryor, 4365 St. Ferdinand.
J. and S. Vesegoni, 5355 Wilson.
R. and M. Rose, 5427 Wabada.
W. and A. Costley, 5427 Vermont.
W. and D. Skyles, 4314 Vista.
R. and L. Kammien, 923 Talmadge.
C. and R. Schaetcher, 5872A Theodosia.
R. and T. Eberman, 3220 St. Vincent.
D. and M. Geraci, 5203 Page.
C. and J. De Nike, 2021 Penrose.
J. and R. Gardine, 2847 Osage.
R. and C. Simon, 1115A S. Ninth.
J. and V. Dile, 1122A Newhouse.
R. and M. Lesinski, 1931A Madison.
D. and G. Totten, 3715A Marine.
A. and M. Jordan, 3915 Magnolia.
A. and M. Newman, 1826A Lafayette.
M. and M. Vraney, 3428 Louisiana.
A. and F. Fox, 2303A Keokuk.
F. and E. Mirkay, 3827 Indiana.
D. and G. Graham, 2727 Greer.
R. and M. Schwantner, 1736 Dolman.
R. and M. Rankin, 5260 Cote Brilliante.
C. and R. Norton, 1546 California.
R. and R. Koste, 300 E. Courtois.
J. and W. Boehme, 5039A Chippewa.

BUSINESS CARDS

PART FOUR

Marriage Licenses Births Recorded Burial Permits

MARRIAGE LICENSES.

Patrick W. Beckham — 4142
Eva B. Felty — 4046 Ca
Finus Thornton — 4228 St. Fe
Virginia Thomas — 4228 St. Fe
William H. Ware — 5752
Edna C. Weingart — 4815
Raymond D. W. Asselmeier —
Virginia M. Lourier — 3703A
Edward Benjamin Nichols — Gran
Pauline Mickall Kebert — Gran
Albert Add Jacob — 457
Dorothy Lee Matlock — 457
Joe Wegis — Gran
Mrs. Francis Gavronski — Gran
Jesse E. Vest — Dec
Mrs. Lillie May Wakefield — Dec
Roy H. Williams — Gran
Betty Margaretha Bomke — Nam
William F. Kenney — 2824
Catherine L. Ryan — 7
William E. Knoth — Blooming
Mrs. Hazel I. Gilleland — Blooming
Louis Shelton —
Anita Jacobs —
William P. Hammond — 4325
Alberta M. Lenz — 2914
George F. Holtgrewe — 5023A
Alice Hinrichs — 4950 North
Jesse R. Baranson — Vall
Carrie M. Wideman — Vall
Ford Engler — Mills
Alma Riedel — Mills
Joseph W. Boos — 1931A
Helen P. Weronieckl — 100
Raymond Fanger — Pac
Vivian Tobey — Pac
Oliver Klund — 4628
Gertrude A. Dussen — 4327A
William W. Horstman — 4539A
Arline Tevis Fotheringham — 3401 Lo
Nelson Thompson — 2624 St.
Mrs. Mattie Buchanan — 2624 St.
William Otis Harp — Spring
Lucille Hiastan — Sch
Louis Ewing Hunt — 4609
Wilma Louise Dace — 3926
Lee McCune — 1084 S. Kings
Mrs. Ann Maddox Knaus — 3910 D
Willie Cook — 3910
Mrs. Anna Patrick — 1404 N.
Charles J. Mueller — 8223
Helen I. Engelhart — 4162
Daniel J. Murphy — 4659
Marie C. Schmidt — 4974A
Isaac Daggs — 2823
Alma Williams — 2823
Richard E. Abernethy — 462
Alice L. Dillingham — 5219
Perry Thomas Sneed — D
Mary B. Meyer —
Carl V. Hufft — Des Mo
Mary T. Stretch — 520
Clarence E. Armour —
Mrs. Mary C. Cofn —
Gesrold Reynolds — Litchfi
Mrs. Dorothy M. Reynolds — Hillsb
William F. Woerner Jr. — 5561 W
Shirley A. McGowan — 5553 W
Daniel J. Sealy — 1305
June R. Bouvatte — 7147
Georgs Herr — 1919
Mrs. Ella Ely — 1508 Mont
Daniel D. Main — 3924
Emma M. Kehner — 3866
Donald W. Ferring —
Elaine R. Wilson —
Marshall S. Hutchen — 4063 Mc
Freda F. Bond — 4063 McF
David L. Wurth — 1925 N
Catherine E. Heckel — 2351A Mad
August Schoenberger — 4528 St. Ferdinand
Ruth Wallace — 4524 St. Ferdinand
Carson A. Stringer — 4358A
Elaine G. Gardner —
William F. Martin — 2206A North
Viola Hicks — 1316
Robert Benson — East St.
Sarah Reeves — East St.
Coleridge T. Gant — 4316
G. Leafa St. James — Spa
Charles de Groot — 2846
Elizabeth Huston — 2312
William T. Long — 7100
Roesie F. Pinkard — 3675
John Cullis — 1711
Mary Puglisi — 2012 Ha
Virgil T. Scruggs — Mexi
Mrs. Ruby L. Reilly — 1943 M
Homolo Foistti — Makan
Ruth Downs — Carbonda
Edward Milioshewski — 2321 St.
Nettie Borowiak — 1925A M
Carl Seba — East St.
Helen Vescon — East St.
John E. Pearce — St. Louis
Violet E. Hoheiser — St. Louis
Samuel E. Heck — 1051 S. Vand
Lucy May Ball — 1237 S. Vand
Frederick C. Edler — 5221
Bernice Catherine Moran — 5113
Ray Edrington — 213 N.
Mrs. Adele Zumwalt — 213 N.
Arthur N. Waigand — Mascout
Louise Ida Reinheimer — Mascou
Rolland J. Gretlein — 4259A
Lillie J. Poletz — 3730
Leslie I. Voyles — Edwa
Mrs. Helen M. McFain — Edwa
Clyde E. Snodgrass — 2143
Maude Jenkerson — 2901 La
Marvin Barnett — 1602A
Anna Petri — 1919
Edward T. Kaiser — 5014 De
Bernice A. Burton — 4126
Charles Leo Lomski — 2301 N
Stephanie T. Orzel — 1806 N
Horace W. Adams—Fort Leavenworth
Mrs. Beulah Kingsbury —
Robert Sharp — 330
Hazel Goward — 3940 We
Luther Hurt — East St.
Mrs. Hattie Edwards — East St.
Winston E. Bullington — Vanda
Juanita L. Berry — St. El

At Clayton.

Fred Wade — Webster
Maggie Felton — Webster
C. Frank O'Neil — Harrisbu
Nellie Evelyn Alger — Mar
William E. Bass — Me
Kathleen Kitterman — Little Yo
Chris Biller — 4022 Ca
Pearl Grafton — Coulterv
Ewing Jeffery — 6101 Pi
Lucille Shafer — Hamp
Seidel Black — St.
Chloe Black — St.
Frank L. Baker — St.
Albdine Naber — Seattle,
James H. Burrell Jr. — Webster
Josephine E. Jackson — Ki
Allan R. McMath — Webster
Martha L. Lindstedt — Webster
Charles H. Bowman — O
Helen Bayer — O

Marriage Licenses Births Recorded Burial Permits

MARRIAGE LICENSES.

Patrick W. Beckham — 4142A Shaw
Iva R. Petty — 4046 Castleman
Finas Thornton — 4228 St. Ferdinand
Virginia Thomas — 4228 St. Ferdinand
William H. Ware — 5752 Jennings
Edna C. Weingart — 4815 Carter
Raymond D. W. Asselmeier — Fulta, Ill
Virginia M. Louvier — 3703A Wisconsin
Edward Benjamin Nichols — Granite City
Pauline Mickail Kebert — Granite City
Albert Adi Jacob — 4577 Cadet
Dorothy Lee Matlock — 4577 Cadet
Joe Vagic — Granite City
Mrs. Francis Gavronski — Granite City
Jesse E. Vest — Decatur, Ill
Mrs. Lillie May Wakefield — Decatur, Ill
Roy H. Williams — Granite City
Betty Margarethe Bomke — Nameoka, Ill
William F. Kenney — 2824 N. Euclid
Catherine L. Ryan — 765 Belt
William E. Knoth — Bloomington, Ill
Mrs. Hazel I. Gilleland — Bloomington, Ill
Louie Shelton — Witt, Ill
Anita Jacobs — Witt, Ill
William P. Hammond — 4325 Maryland
Alberta M. Lenz — 2914 Indiana
Georgs F. Holtgrewe — 5023A Northland
Alice Hinrichs — 4950 Northland pl
Jesse R. Beranson — Valley Park
Carrie M. Wideman — Valley Park
Ferd Engler — Millstadt, Ill
Alma Riedel — Millstadt, Ill
Joseph W. Boos — 1931A California
Helen P. Weronieckl — 1000 Sidney
Raymond Fanger — Pacific, Mo
Vivian Tobey — Pacific, Mo
Oliver Klund — 4628 Tennessee
Gertrude A. Bussen — 4327A Gibson
William W. Horstman — 4539A Clarence
Arlins Tevis Fotheringingham — 3401 Longfellow
Nelson Thompson — 2824 St. Vincent
Mrs. Mattie Buchanan — 2624 St. Vincent
William Otis Harp — Springfield, Ill
Lucille Hiastan — Schram, Ill
Louis Ewing Hunt — 4609 Enright
Wilma Louise Dace — 3926 N. 19th
Lee McCune — 1084 S. Kingshighway
Mrs. Ann Maddox Knaus — 3910 De Tonty
Willie Cook — 3910 Fairfax
Mrs. Anna Patrick — 1404 N. Jefferson
Charles J. Mueller — 8223 Virginia
Helen I. Engelhart — 4162 Potter
Daniel J. Murphy — 4659 Wilcox
Marie C. Schmidt — 4974A Oleatha
Isaac Daggs — 2823 Franklin
Alma Williams — 2823 Franklin
Richard K. Abernethy — 4622 Greer
Alice L. Dillingham — 5219A Palm
Perry Thomas Sneed — Dixon, Mo
Mary B. Meyer — Chicago
Carl V. Hufft — Des Moines, Ia
Mary T. Stretch — 5201 Lotus
Carence E. Armour — Madison
Mrs. Mary C. Cole — Madison
Gerold Reynolds — Litchfield, Ill
Mrs. Dorothy M. Reynolds — Hillsboro, Ill
William F. Woerner Jr. — 5561 Waterman
Shirley A. McGowan — 5553 Waterman
Daniel J. Seady — 1305 Dolman
June R. Bouvaite — 7147 Virginia
George Herr — 1919 Warren
Mrs. Ella Ely — 1508 Montgomery
Daniel D. Main — 3924 Delmar
Emma M. Kehner — 3866 Sullivan
Donald W. Ferring — Chicago
Elaine B. Wilson — Chicago
Marshall S. Hutchen — 4063 McPherson
Freda P. Bond — 4063 McPherson
David L. Wurth — 1925 N. 15th
Catherine E. Heckel — 2351A Madison
August Schoenberger — 4528 St. Ferdinand
Ruth Wallace — 4524 St. Ferdinand
Carson A. Stringer — 4358A Hunt
Elaine G. Gardner — Overland
William F. Martin — 2206A North Market
Viola Hicks — 1316 Sullivan
Robert Benson — East St. Louis
Sarah Reeves — East St. Louis
Coleridge T. Gant — 4316A Cook
G. Leata St. James — Sparta, Ill
Charles de Groot — 2846 Russell
Elizabeth Huston — 2312 Allen
William T. Long — 7100 Delmar
Rosie E. Pinkard — 3675 Finney
John Cullis — 1711 S. 12th
Mary Puglisi — 2012 Hereford
Virgil T. Scruggs — Mexico, Mo
Mrs. Ruby E. Reilly — 1043 Madison
Romolo Poletti — Makanda, Ill
Ruth Downs — Carbondale, Ill
Edward Milosheweki — 2321 St. Louis
Nettie Borowiak — 1925A Madison
Carl Seba — East St. Louis
Helen Vescon — East St. Louis
John E. Pearce — St. Louis County
Violet E. Homeier — St. Louis County
Samuel E. Heck — 1051 S. Vandeventer
Lucy May Ball — 1237 S. Vandeventer
Frederick C. Edler — 8221 Conde
Bernice Catherine Moran — 5113 Aubert
Ray Edrington — 213 N. Sarah
Mrs. Adele Gumwalt — 213 N. Sarah
Arthur N. Waigand — Mascoutah, Ill
Louise Ida Reinheimer — Mascoutah, Ill
Roland J. Gretlein — 4259A De Tonty
Lillie J. Polete — 2730 Osceola
Leslie I. Voyles — Edwardsville
Mrs. Helen M. McFain — Edwardsville
Clyde E. Snodgrass — 2143 Oregon
Maude Jenkerson — 2901 Lafayette
Marvin Barnett — 1602A Semple
Anna Petri — 1919 Victor
Edward T. Kaiser — 5014 Devonshire
Bernice A. Burton — 4126 McRee
Charles Leo Lomski — 2301 N. 13th
Stephanie T. Orzel — 1806 N. 18th
Horace W. Adams — Fort Leavenworth, Kan
Mrs. Beulah Kingsbury — Detroit
Robert Sharp — 3306 Pine
Hazel Goward — 3940 West Belle
Luther Hurt — East St. Louis
Mrs. Hattie Edwards — East St. Louis
Winston E. Bullington — Vandalia, Ill
Juanita L. Berry — St. Elmo, Ill

At Clayton.

Fred Wade — Webster Groves
Maggie Felton — Webster Groves
C. Frank O'Neil — Harrisburg, Ill
Nellie Evelyn Alger — Marion, Ill
William E. Bass — Media, Ill
Kathleen Kitterman — Little York, Ill
Chris Biller — 4022 Castleman
Pearl Grafton — Coulterville, Ill
Ewing Jeffery — 6101 Plymouth
Lucille Shafer — Hampton, Ia
Seidel Black — St. Louis
Chloe Black — St. Louis
Frank L. Baker — St. Louis
Albdine Naber — Seattle, Wash
James H. Burrell Jr. — Webster Groves
Josephine E. Jackson — Kirkwood
Allan R. McMath — Webster Groves
Martha Lindstedt — Webster Groves
Charles H. Bowman — Overland
Helen Bayer — Overland

BIRTHS RECORDED.

(If a birth does not appear in this column within two weeks, the Health Department asks that parents request physician to send a report to the Bureau of Vital Statistics, 10 Municipal Courts Building.)

BOYS.

A. and M. Williams, 3688 Finney.
G. and E. Pryor, 4365 St. Ferdinand.
L. and S. Venegoni, 5385 Wilson.
A. and E. Rose, 5427 Wabada.
A. and A. Costley, 6427 Vermont.
W. and D. Skyles, 4314 Vista.
R. and L. Kammien, 923 Talmadge.
A. and S. Schnechter, 5872A Theodosia.
A. and A. Blunt, 820 Tyler.
T. and T. Ellermann, 3229 St. Vincent.
R. and M. Geraci, 5203 Page.
J. and J. De Nike, 2021 Penrose.
C. and R. Gardine, 2847 Osage.
A. and M. Lamb, 4427 Osceola.
C. and C. Simon, 1115A S. Ninth.
J. and V. Dile, 1122A Newhouse.
A. and M. Lesinski, 1931A Madison.
D. and G. Totten, 3715A Marine.
A. and K. Jordan, 3915 Magnolia.
J. and M. Newman, 1826A Lafayette.
A. and M. Vraney, 3428 Louisiana.
J. and V. Fox, 2203A Keokuk.
A. and E. Mirkay, 2827 Indiana.
J. and G. Graham, 2727 Greer.
A. and M. Schwantner, 1736 Dolman.
C. and H. Rankin, 5200 Cote Brilliante.
A. and M. Norton, 1546 California.
A. and B. Koste, 300 E. Courtois.
A. and W. Boehme, 5038A Chippewa.
S. and F. Galiano, 2921 Brannon.
L. and D. Meyer, 5545A Ashland.
L. and V. Hermann, 3678 Alcott.
A. and I. Huffman, University City.
E. and G. Peterson, Gordonville, Mo.
C. and R. Poppe, University City.
H. and R. Brown, Maplewood.

GIRLS.

C. and E. Nevins, West Walnut Manor.
H. and B. Weizel, 7714 Water.
D. and L. Cissell, 1309A S. 13th.
C. and J. Bushler, 3741 Oregon.
J. and F. Gilless, 1405 Missouri.
J. and I. Sargent, 7201 Minnesota.
S. and M. Onanian, 7121 Michigan.
W. and D. Meier, 3523A Iowa.
J. and C. Starnes, 5406A Geraldine.
J. and F. Fox, 5578 Cote Brilliante.
W. and S. Finke, 526A Baden.
J. and V. Ryan, 789 Bayard.
A. and H. Mann, 4269 Botanical.
A. and I. Landau, 1412 Blackstone.
L. and M. Metz, 5346 Arlington.
L. and G. Chard, 1225 Armstrong.
J. and M. Schmidt, Kimmswick, Mo.
J. and C. Clayvell, Maplewood.
A. and G. Mulr, Jennings.
W. and S. Raith, Webster Groves.
R. and E. Dotson, Valley Park.

BURIAL PERMITS.

James Reed, 52, 1702A N. Taylor.
Ben Banach, 50, 210 Victor.
Ida E. Hutton, 63, 4891 Calvin.
Matthias Zavadil, 75, 1819 Allen.
Edgar H. Huffington, 30, 4012 Lafayette.
Elizabeth Bode, 81, 4500 Washington.
Toros Asadourian, 59, E. St. Louis.
Robert Birge, 69, 3377 Washington.
William E. Tapy, 69, 1231 Olive.
William Van Dyke, 69, 610 Rutger.
Caroline Smith, 43, 1420 Blair.
Joseph E. Bright, 42, 5918 Wabada.
Henrietta Bangert, 83, 2526 W. Esther D.
Jon Alger, 63, 2006 N. Eleventh.
Jennie Goodman, 43, 5096 Enright.
August Kettenbrink, 48, 4152 Grove.
Mabel Schmidt, 44, 5344 Gannett.
Kate Trychel, 62, 6457 S. Kingshighway.
John R. Smith, 69, 3137A Evans.
John Nichols, 46, 1404 Francis.
Bertha Wilkes, 53, 4450 Enright.
Martin A. Gegolo, 62, 1329 Temple.
John Svoboda, 75, 1709 Geyser.
Abraham Hassel, 70, 6266 Cates.
John Roser, 73, 3822 Wisconsin.
Martha Lardner, 28, 4206 Lafayette.
Joseph Harper, 77, 1621 N. Tenth.
Christian Zeitinger, 73, 1501 Hickory.
Frank Buddy, 55, 601 S. Broadway.
William H. Burke, 70, 5845 Minnesota.
Jacobina Scowcroft, 59, 5411 Louisiana.
Mathilda Carrow, 68, 5066 Emerson.
Henry M Hyams, 72, 4926 Pinkman.
James Preber, 61, 2518 N. Whittier.
Mary O'Rourke, 71, 4858 Allemania.
Joe Felder, 31, 1013 N. Elliott.
Charles Fehrenbach, 68, 1921 Provenchere place.

251 Births, 193 Deaths in Week.

There were 251 births and 193 deaths reported in St. Louis last week. Eight persons died of pneumonia, four of tuberculosis, one of influenza and five of violent causes. Four deaths were attributed to automobiles.

BURIAL VAULTS

WILBERT
Asphalt Waterproof
BURIAL VAULT
$500 Guarantee Insured by
AETNA INS. CO.
For 50 Years
Be Sure You Receive Your Policy — There's a Reason

CEMETERY LOTS

6-GRAVE LOTS—Hiram Cemetery; reasonable. Box O-43, Post-Dispatch.

GRAVES—2 choice in Valhalla Cemetery, reasonable. Miss Lester, 1801 Hickory.

LAKE CHARLES—Choice lot, half value, cash or terms. ST. 3054.

MEMORIAL PARK—Lucas-Hunt rd., 3; low cash price, highest point. Box O-50, Post-Dispatch.

MOUNT HOPE CEMETERY — Six-grave sacrifice price, $60. Kirkwood 1746.

MT. HOPE—8-grave, Section 11, $55. GA. 6108.

OAK GROVE—12-grave lot, section 4; bargain; $400; Crypt A, chapel floor; $1100. CA. 7003J.

OAK GROVE—12 graves; choice location; sacrifice. 3117A Cora. CO. 8560W.

OAK GROVE—2 GRAVES; SECTION 1; BARGAIN. HILAND 9535.

OAK GROVE—12-grave lots, $275; selection. Mr. Krech, FOrest 1878.

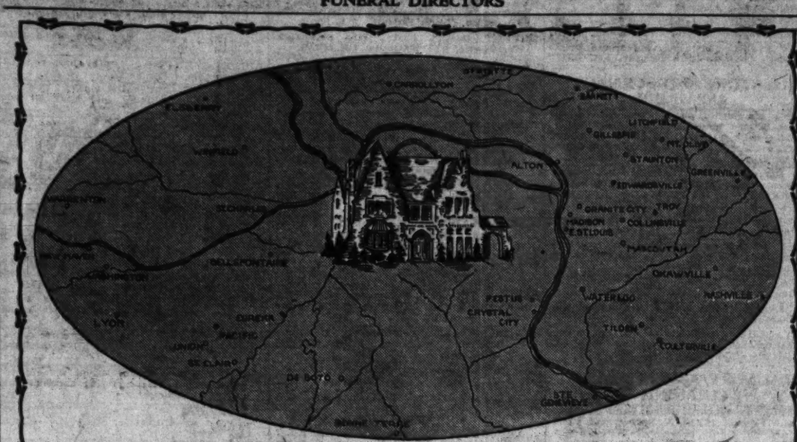
OAK GROVE—6-grave lot, Glendale section; very cheap. LAclede 6720.

OAK GROVE CEMETERY—7 6-grave lots. Call LA. 3377 or GR. 6111.

ONE 12-GRAVE—Oak Grove, Westmore section; sacrifice. 3849 Delmar.

FOUR de luxe section crypts, Mount Hope Mausoleum; sacrifice. 30 S. Newstead.

FUNERAL DIRECTORS



THE METROPOLITAN AREA OF THE
Robert J. Ambruster Mortuary
FIFTY MILES IN EVERY DIRECTION

WITHIN this circle of one hundred miles in diameter the Robert J. Ambruster service costs no more than for St. Louis proper.

For families who have come to stay in St. Louis, or for residents who are temporarily here, an interment, should occasion arise, may be made in their home town, with every detail of service of the same quality throughout as obtains in St. Louis. A nominal mileage is charged for distances beyond the fifty mile limit.

The advantages of this extended service are, immediate and competent attention, the facilities of this beautiful mortuary and the freedom from the complications that might otherwise ensue.

ROBERT J. AMBRUSTER • FUNERAL DIRECTORS
CLAYTON ROAD AT CONCORDIA LANE

FUNERAL DIRECTORS

North

MATH. HERMANN & SON
FUNERAL DIRECTORS
FAIR AND WEST FLORISSANT
COlfax 0880

LEIDNER FUNERAL DIRECTORS
CH. 1654 — 2223 St. Louis — CE. 3698

A. KRON UNDERTAKING CO.
3707 N. GRAND — FR. 0300

CULLINANE BROS.
4710 N. GRAND. FRANKLIN 1192.

EDWARD F. HOWARD & SONS
4212 ST. LOUIS. NEWSTEAD 3844.

Northwest

STROOT & CARROLL.
4600 Natural Bridge. COlfax 0341.

JOSEPH J. QUINN.
1389 Union. FOrest 7547.

South

Peetz
FUNERAL HOME
LAFAYETTE AT LONGFELLOW BLVD.
GRand 7100

WACKER-HELDERLE UND. CO.
WE EMPLOY ONLY UNION ORGANISTS, EMBALMERS AND CHAUFFEURS.
Chapel — Chapel
3634 Gravois. — 2333 S. Broadway.
PARKING LOT IN REAR OF CHAPEL
LA. 7575. LA. 3634. GRand 2116-17.

ALBERT TRAUBE
Off. Schumacher Und. Co., 3013 Meramec
Riverside 1158 — Res. Dixon 6291

ZEIGENHEIN BROS.
2623 Cherokee. FR. 0218.

JOHN L. ZIEGENHEIN & SONS
7027 GRAVOIS. FLANDERS 2600.

West

CHARLES J. KRON
FUNERAL HOME, INC.
4911 WASHINGTON. ROsedale 1884.

CEMETERIES

Be Prepared . . .
MAKE A SELECTION NOW
OAK GROVE
CEMETERY — MAUSOLEUM
ST. CHARLES ROAD at CARSON ROAD
NON-SECTARIAN
$5 and up per month buys a 6-grave lot with perpetual care in St. Louis'
MOST BEAUTIFUL CEMETERY
SUNSET BURIAL PARK
ON GRAVOIS ROAD

FLORISTS

Funeral Sprays, $1.49 up. Baskets, $3 up. NETTIE'S FLOWER GARDENS 3801 S. GRAND. GRAND 7400.

DEATHS

BACHTOLD, MRS. JACOB (nee Lula Kourik)—Sat., Oct. 8, 1938, 8:05 a. m., my beloved wife, dear mother of Earl A. and I. Bachtold, dear mother of Mrs. Anna Justels, Arthur, Herbert J., Leonard and the late John W., Mrs. Adele Foster, our dear mother-in-law, grandmother, sister-in-law and aunt. Funeral from Leidner Chapel, 2223 St. Louis av., Tues., Oct. 11, 1:45 p. m. Interment Calvary Cemetery.

BAUMGARTNER, HENRY C. — Entered into rest Sat., Oct. 8, 1938, beloved husband of Alma Baumgartner, (nee Remsbecher) dear brother of Bertha Baumgartner, Anna Gruen and the late Frank Baumgartner and our dear brother-in-law, uncle and nephew.

Funeral from the residence, 7900 Fleta, Lakewood, Tues., 8:30 a. m., to St. George's Church. Interment New St. Marcus Cemetery, John L. Zeigenhein & Sons Service.

BERESVILLE, ALBERT (PETE)—3715 Virginia av., Fri., Oct. 7, 1938, beloved husband of Lena Beresville (nee Jansen), dear father of Kenneth J. and Mrs. Ruth Merwin, dear brother of August, George, Martin Beresville and Mrs. Anna Burke, our dear father-in-law, son-in-law and uncle. Funeral Tues., Oct. 11, 8:30 a. m., from Oscar J. Hoffmeister Chapel, Chippewa at Gravois, to St. Anthony's Church. Interment New SS. Peter and Paul Cemetery.

BODE, ELIZABETH—Entered into rest Fri., Oct. 7, 1938, dear sister of Rev. Henry and Henrietta Bode, and our dear sister-in-law.

Remains at William F. Paschedag Chapel, 2825 N. Grand bl., until 10 a. m., Mon., Oct. 10.

Funeral same day, 1:30 p. m., from Bethany Evangelical Church, Rosalie and Red Bud av. Interment Mehlville, Mo. Deceased was member Ladies' Aid Society Bethany Church.

DEATHS

BUCHMUELLER, JOHN—Entered into rest Fri., Oct. 7, 1938, 11:40 p. m., beloved husband of Sarah Buchmueller (nee Mahoney), dear father of Mrs. Annette Schaefer (nee Buchmueller), John Jr. and Margaret Buchmueller and of the late William Buchmueller, dear brother of Mrs. Louise Colgan and Mrs. Anna Verrigan, dear brother-in-law, father-in-law and grandfather.

Funeral Tues., Oct. 11, at 8:30 a. m. from residence, 929 Morrison to St. Vincents Church, 1415 S. 9th, thence to Calvary Cemetery. Ziegenhein Bros. service.

BUMBERY, CATHERINE (Kate)—Entered into rest Sat., Oct. 8, 1938, 4:15 p. m., fond sister of Sarah Bumbery.

Funeral Tues., Oct. 11, 8:30 a. m., from Goodhart and Goodhart Funeral Home, 2228 St. Louis av., to Sacred Heart Church. Interment Calvary Cemetery.

CALLONI, CHARLES A.—3837 Sherman pl., entered into rest Sat., Oct. 8, 1938, 11:45 a. m., beloved husband of Vivian Mitchell Calloni, dear father of George R. Calloni, dear brother of August C. Calloni, our dear father-in-law, brother-in-law and uncle.

Funeral Tues., Oct. 11, 8:30 a. m., from Math. Hermann & Sons Chapel, Fair and W. Florissant av., to Holy Name Church. Interment Mt. Lebanon Cemetery. A member of Waiters Local Union.

CARROW, ELIZABETH (nee Kroeger)—1916 Newhouse, suddenly Fri., Oct. 7, 1938, 4:15 p. m., beloved wife of the late Emil Carrow, dear mother of Emil J., Elmer H., Mrs. Emma Stark Jr., of Covington, Ky., Ernest D., our dear mother-in-law, grandmother, sister, sister-in-law and aunt.

Funeral from the Leidner Chapel, 2223 St. Louis av., Mon., Oct. 10, 1:45 p. m. Interment Friedens' Cemetery.

DARE, LOLA—4954 West Pine bl., Fri., Oct. 7, 1938, 5:35 p. m., dearly beloved sister of Frank R. Dare of Chicago, Ill.

Services Sun., Oct. 9, 8 p. m., from the Kron Chapel, 3707 N. Grand bl. Interment Du Quoin, Ill., Mon. afternoon.

DAUSMAN, BELLE M. (nee Walton)—Oct. 8, 1938, beloved mother of Mrs. Walter Schmitz and Mrs. Robert B. Holcomb, dear sister of Mrs. Mollie Hogge and Steve Walton, our dear grandmother and mother-in-law.

Funeral Mon., Oct. 10, 2 p. m. from Drehmann-Harral Chapel, 1905 Union bl. to Valhalla Chapel of Memories.

DIETZ, LAURA BELLE (nee Taggart)—4222 Osceola, entered to rest in the arms of Jesus, Sat., Oct. 8, 1938, 12:16 a. m., in her 48th year, dearly beloved wife of Police Sergeant Frank C. Dietz, darling mother of Margaret Marie Dietz, dear sister, daughter-in-law, sister-in-law, aunt and friend.

Funeral from Kriegshauser Mortuary, 4228 S. Kingshighway, Tues., Oct. 11, 2 p. m. Interment Sunset Burial Park. Deceased was a member of Trinity Shrine No. 3, Order of White Shrine, Iota Chapter No. 506, O. E. S., Queen Bess Court No. 3, order of Amaranth, Betsy Ross Conclave, No. 14, order of True Kindred, Past Commanders Club, Order of True Kindred, and Spirit of St. Louis Council No. 27, Daughters of America. Akron, Cleveland, Painesville, O., papers please copy.

FITCH, THOMAS B.—4132 Washington, Fri., Oct. 7, 1938, beloved husband of Opal Fitch (nee Seward), dear son of Mrs. Hattie Black, dear brother and brother-in-law.

Funeral from Hoffmeister Chapel, 5824 S. Compton, Mon., Oct. 10, 2 p. m., to Friedens Cemetery.

FRITSCHE, BARBARA (nee Bereswill)—Sat., Oct. 8, 1938, 9:15 a. m., relict of John Fritsche, dear mother of Bernard, Herbert J., Leonard and the late John W., dear mother-in-law, grandmother, sister, sister-in-law and aunt.

Funeral from Gebken Chapel, 2842 Meramec st., Tues., Oct. 11, 9:30 a. m., to St. Anthony Church thence to SS. Peter & Paul's Cemetery.

GOSSMANN, FRIEDERICKA (nee Eickfeld)—9408 Sterling pl., asleep in Jesus Thurs., Oct. 6, 1938, 3 p. m., beloved wife of the late Dittmar E. Gossman, dear mother of Mrs. George Ward, Mrs. Charles Schade, Dittmar Gossman, Mrs. Jack Meyer, Mrs. Fred Beuer and Mrs. John Meyer, dear sister of Mrs. Louise Niemayer, our dear mother-in-law, sister-in-law, grandmother, great-grandmother and aunt.

Body will lie in state at 3331 Norma court until 12 noon Monday. Services same day, 2 p. m., at Timothy Lutheran Church, Tyler and Ivanhoe avs. Heiderwieden service.

HAKE, EMILY — 1819 Texas, Fri., Oct. 7, 1938, 9:45 a. m., dear sister of Herbert and Belmont Hake, and Adelia Suhre, our dear sister-in-law and aunt.

Funeral from Kutis' Funeral Home, 2906 Gravois, Mon., Oct. 10, 3 p. m. Interment Bellefontaine Cemetery.

HARTNETT, ELIZABETH (Hodgens)—Fri., Oct. 7, 1938, 5:25 p. m., beloved mother of Joseph J. and William H. Hartnett, Mrs. George Heidenreich and Mrs. V. P. Leahy, our dear sister, grandmother and mother-in-law.

Funeral from Arthur J. Donnelly's Parlors, 3840 Lindell, Mon., Oct. 10, 8:30 a. m., to St. Paul the Apostle Church, Pine Lawn. Interment Calvary Cemetery.

DEATHS

HERKENHOFF, ELIZABETH (nee Israel)—Of 1426 Mallinckrodt st., entered into rest on Sat., Oct. 8, 1938 at 9 a. m., dearly beloved wife of the late John H. Herkenhoff, dear mother of Mrs. B. Meier, Lillie, Mrs. Ann Burrichter, Frank, Albert and the late Henry and Mrs. Carrie Feldhaus, our dear sister, grandmother, great-grandmother, aunt, mother-in-law and sister-in-law.

Funeral Tues., Oct. 11, at 8:30 a. m. from Koch's Chapel, 3516 N. 14th st., to Holy Trinity Church. Interment Calvary Cemetery.

HOWELL, MARGARET (nee Haberman)—Sat., Oct. 8, 1938, 3:30 a. m., beloved wife of Gerald Howell, dear mother of Ras and Kay Howell, dear daughter of Mrs. Sadie Haberman, dear sister-in-law and aunt.

Funeral Tues., Oct. 11, 8:30 a. m., from Stroot & Carroll Funeral Home, 4600 Natural Bridge av. to Holy Rosary Church. Interment Calvary Cemetery.

HUFFINGTON, EDGAR H.—4012 Lafayette, Fri., Oct. 7, 1938, 6 a. m., beloved son of Frank M. and Dora Huffington (nee Keele), at the age of 30 years.

Funeral Mon., Oct. 10, 2 p. m., from Welck Bros. Funeral Home, 2201 S. Grand, to New St. Marcus Cemetery.

KAHL, MARY—3301 Pestalozzi st., entered into rest Fri., Oct. 7, 1938, 6:30 p. m., dear sister of Adolph and Albert Kahl, and of the late Amelia Sartorius (nee Kahl), and our dear sister-in-law and aunt.

Funeral Mon., Oct. 10, 1938, 11 a. m., from Ziegenhein Bros. Chapel, 2623 Cherokee st., to Sorento, Ill. Burial same day, 1:30 p. m. Deceased was a member of the Ebenezer Evangelical Church.

KAPPER, JOHN SR.—3614 N. 14th st., entered into rest Fri., Oct. 7, 1938, 3 p. m., dearly beloved husband of the late Marie Kapper (nee Nost), dear father of Amelia Pinkel, John Kapper and Margaret Meister, our dear grandfather and father-in-law.

Funeral Mon., Oct. 10, 8:30 a. m., from Koch Chapel, 3514 N. 14th st. Interment Calvary Cemetery.

KELLEHER, LAURA M.—7600 St. Charles Rock rd., on Fri., Oct. 7, 1938, at 5:45 p. m., beloved wife of Cornelius Kelleher.

Funeral from Cullinane Brothers' Funeral Parlors, 1710 N. Grand bl., Mon., Oct. 10, 8:15 a. m., to Presentation Church. Interment in Calvary Cemetery.

KUHLMEIER, CAROLINE (nee Vehlewald)—9408 May av., entered into rest Sat., Oct. 8, 1938, 6:30 a. m., beloved wife of the late Frederick Kuhlmeier, dear mother of Mrs. Lena Nickel, Harry Kuhlmeier and Mrs. Marie Alberda and the late Fred Kuhlmeier, and our dear sister, sister-in-law, mother-in-law, aunt, grandmother and great-grandmother.

Funeral Mon., Oct. 10, 3:30 p. m., from the Provost Chapel, 3710 N. Grand, to Zion Cemetery.

LAVIN, MARY (nee Duggan)—Sat., Oct. 8, 1938, 1 p. m., beloved wife of the late Owen Lavin, dear sister of Ann Duggan, our dear aunt and cousin.

Funeral from Arthur J. Donnelly Parlors, 3840 Lindell bl., Tues., Oct. 11, 8:30 a. m., to St. Louis Cathedral. Interment Calvary Cemetery.

Oshkosh (Wis.) papers please copy.

LESTER, KATE—4362 Washington, formerly of 3619 Garfield, Fri., Oct. 7, 1938, dear sister of the late Mrs. Louis Leavy, Jacob, Mina, Bertha, Emma and William Lester, dear aunt, cousin and friend.

Funeral from Hoffmeister Chapel, 7814 S. Broadway, Mon., Oct. 10, 8:30 a. m., to St. Teresa's Church. Interment St. Trinity Cemetery.

LEVITT, ESTHER—On Fri., Oct. 7, 1938, beloved wife of Sam Levitt, dear mother of Mrs. Elsie Hollander, Sol, Hyman and Jack Levitt, dear sister of Mrs. Ethel Furman, our dear aunt, sister-in-law, mother-in-law and grandmother.

Funeral from Schnur Funeral Home, 4469 Washington bl., Sun., 10 a. m.

McHUGH, JAMES E.—2509 Mullanphy st., entered into rest Thurs., Oct. 6, 1938, 2:30 p. m., beloved husband of Anna E. McHugh (nee Going), stepfather of Thomas Farrell McHugh and Anna Fitzpatrick, and dear grandfather.

Funeral Mon., Oct. 10, 2 p. m., from Howard & Son Funeral Parlors, 4212 St. Louis av. Interment in Calvary Cemetery.

MAYER, RASELAS H.—Fri., Oct. 7, 1938, brother-in-law of Mrs. A. D. Hartwell, uncle of Mrs. Ruth H. Maxwell.

Services at Wagoner Chapel, 3621 Olive st., Mon., Oct. 10, 10 a. m.

MERTZ, SELMA (nee Jacob)—Entered into rest Sat., Oct. 8, 1938, 4 a. m., widow of the late Philip Mertz, dear mother of William P. Mertz and Lena Schumann, dear grandmother of Alice Kiburz, Margaret Mickula, Robert and Frieda Mertz and great-grandmother in her 82d year.

Mrs. Mertz at Schrader Chapel, Ballwin, Mo., until Mon., Oct. 10, 12 o'clock noon, then taken to Altheim Trinity Luth. Church. Services same day 2 p. m. Interment Trinity Cemetery.

MYERS, JOSEPH—7212 Calvin av., entered into rest Fri. Oct. 7, 1938, beloved husband of Belle Myers (nee McDaniel), dear father of Alma and Joseph Myers, Mrs. Rose Gabel and Mrs. Florence McNames, our dear father-in-law and grandfather.

Funeral Mon., 10 a. m., from Tanner Funeral Home, 6107 Natural Bridge rd. Interment Memorial Park Cemetery. Deceased was a member of Royal Arcanum, Mo. Council No. 107.

PANCOK, AMELIA (nee Miltell)—3505 Sullivan av., entered into rest Wed., Oct. 5, 1938, beloved wife of Edward Pancok, dear mother of Norma Pancok, Mrs. Adeline Dervin and Louis Pancok, mother-in-law of Al J. Dervin, sister of Minnie, Julius and William Miltell.

Funeral Mon., Oct. 10, 2 p. m., from Wm M. Schumacher Chapel, 4834 Natural Bridge, to St. Peter's Cemetery.

PFINGST, FRANK — 2644 Nebraska, Thurs., Oct. 6, 1938, 12 noon, dear son of the late Adam and Bertha Pfingst (nee Probst), dear brother of Amelia, Agnes and Anna Pfingst.

Funeral from Kutis Funeral Home, 2906 Gravois, Mon., Oct. 10, 2 p. m. Interment New St. Marcus Cemetery.

PHILLIPS, EVA—Sat., Oct. 8, 1938, 5:05 a. m., beloved wife of Joseph Phillips, dear mother of Joseph and Ann Phillips and Mrs. Katherine Rabonets.

Funeral from Welck Bros.' Funeral Parlors, 412 Duchouquette st., Tues., Oct. 11, 9 a. m. to SS. Peter and Paul's Cemetery.

RABBITT, FRANK—At Modesto, Cal., Wed., Oct. 5, 1938, beloved son of Mary Rabbitt (nee Cain); and the late Michael Rabbitt, dear brother of Eugene, James, John, Emmett, Leo and Mary Josephine Rabbitt.

Funeral from Peetz Funeral Home, Lafayette and Longfellow bl., Tues., Oct. 11, 8:30 a. m., to the Immaculate Conception Church. Interment Memorial Park Cemetery. REMAINS WILL ARRIVE MON., OCT. 10.

REDEMSKY, ESTHER — Thurs., Oct. 6, 1938, dear daughter of John and the late Johanna Mussmann, sister of Bernard Mussmann, sister-in-law and niece.

Funeral Mon., Oct. 10, 8:30 a. m., from Stroot & Carroll Funeral Home, 4600 Natural Bridge to St. Bridget's Church. Interment Calvary Cemetery.

Read Post-Dispatch Want Ads Today

Hundreds of persons use them each day to tell of wants to be filled by alert readers—and many readers profit by answering wants.

DEATHS

SCHERER, MARVIN — 5149 Michigan, asleep in Jesus, Fri., Oct. 7, 1938, 8:20 p. m., dear son of Christian and Esther Scherer (nee Werder), dear brother of Lorraine, our dear grandson, nephew and cousin, at the age of 9 years.

Body will lie in state at Heidorviedten South Side Funeral Home, 3620 Chippewa st., until 12 noon Mon. Services same day, 2 p. m., at Emmaus Lutheran Church, Jefferson av. and Armand pl.

STARCEVICH, TONY—3212 Park, entered into rest Fri., Oct. 7, 1938, 2:50 p. m., dear husband of Johanna Starcevich (nee Milos), dear father of Mary and Joseph Starcevich, dear brother, brother-in-law and uncle.

Funeral from Schnur Funeral Home, 3125 Lafayette, Tues., Oct. 11, 9:30 a. m. Interment New SS. Peter and Paul's Cemetery. Deceased was a member of Croation Fraternal Union Lodge No. 50 and Mo. Pac. Boosters' Club.

STEWARD, PAULINE S.—Sat., Oct. 8, 1938, wife of John Clay Steward, mother of J. C. Steward Jr.

Service at Lupton Chapel, 7233 Delmar bl., Mon., 2:30 p. m. Interment Lake Charles Cemetery.

VON ROESEN, LENA—3737 S. Compton, Sat., Oct. 8, 1938, 4:30 p. m., beloved wife of Bernhard Von Roesen, dear mother of Marjorie Dickman, Joseph Poppler and dear mother-in-law and grandmother, age 73 years.

Remains at Witt Brothers' Chapel, 2929 S. Jefferson. Funeral Tues., 2 p. m., Park Lawn Cemetery. Deceased was a member of Excelsior Circle, No. 1, Order of Druids, and Liberty Ladies' Aid Society.

WALBURN, MAUD B. (nee Buck)—2805A Kads, entered into rest Fri., Oct. 7, 1938, beloved wife of Edward B. Walburn, dear daughter of the late Emma and Charles W. Buck, dear sister of Charles H. Buck and Irene McNeely, our dear sister-in-law and aunt.

Funeral from Peetz Funeral Home, Lafayette and Longfellow, Tues., Oct. 11, 2 p. m. Interment St. Peter's cemetery. Member of Cypress Grove No. 51 W. C.

WESTERMAYER, FRED J.—5725 Goener av., Fri., Oct. 7, 1938, 9:30 a. m., beloved husband of Mary Westermayer (nee Sulzer), dear father of Lester and Marie, our dear brother, brother-in-law and uncle.

Funeral from Gebken Chapel, 2842 Meramec st., Mon., Oct. 10, 2 p. m., to New St. Marcus Cemetery.

WIESER, MARY (nee Gerst) — Entered into rest Fri., Oct. 7, 1938, beloved wife of Jacob Wieser, dear mother of Mrs. John Liebenguth, Mrs. John Lynn, Mrs. Rose Nepper, Mrs. Gus Park and Harry Wieser, dear sister of Mrs. Lena Hagen, dear mother-in-law and grandmother.

Funeral Mon., Oct. 10, 10:30 a. m., from the Suedmeyer Chapel, 3934 North Twentieth st. Interment Bethany Cemetery. A member of St. Louis Gruetli Verein.

WINZER, MARGARET—Fri., Oct. 7, 1938, 11:30 a. m., beloved wife of the late Harry Winzer, beloved mother of Dorothy, our dear sister, sister-in-law and aunt, in her 55th year.

Funeral Mon., Oct. 10, 7:30 a. m., from the Geo. L. Pleitsch Chapel, 5966 Easton ave. Interment Calvary Cemetery.

WOLFANGEL, GEORGE—Kimmswick, Mo., asleep in Jesus Thurs., Oct. 6, 1938, beloved husband of Mina Wolfangel (nee Schmidt), dear father of George, Frank, Anna, Mina, Bertha, Emma, Mary, dear brother, brother-in-law, grandfather, great-grandfather, father-in-law and uncle.

Body will lie in state at Heilegtag Funeral Home, Imperial, Mo., until Monday noon. Services same day, 2 p. m., at Becks Lutheran Church and Cemetery.

WYATT, WALLACE (SHORTY)—3120 Sidney, Fri., Oct. 7, 1938, beloved husband of Mary Frank Wyatt (nee Deno).

Funeral from Hoffmeister Chapel, 7814 S. Broadway, Tues., Oct. 11, 2 p. m. Member St. Louis Lodge No. 20, I. P. of M. P. Moving Picture Machine Operators' Local No. 143, and Theatrical Mutual Association Lodge No. 5.

**ZAENGLIN, MAMIE A. M.

POST-DISPATCH WANT AD RATES

In the State of Missouri and within 150 miles of St. Louis in Illinois:

SOLID AGATE—DAILY OR SUNDAY
Minimum ad 2 lines.

	a line
Seven insertions (consecutive)	25c
Six insertions (consecutive)	25c
Three insertions (Sat., Sun., Mon.)	30c
Three insertions	34c
One insertion	38c

Rooms and Board

	a line
Seven insertions (consecutive)	25c
Six insertions (consecutive)	28c
Three insertions (Sat., Sun., Mon.)	30c
Three insertions	34c
One insertion	33c

Situations Wanted

(Cash with order)

	a line
Six insertions (consecutive)	20c
Three insertions	22c
One insertion	23c

Classified Display

(All Classifications)

	a line
Six times (consecutive)	35c
Three times	40c
One time	45c

Rules and Regulations

When orders for cancelation are given over the phone, MAin 1111, the cancelation number should be obtained, otherwise claims cannot be allowed in case of dispute. Cancelation order must be in the office by 9 a. m. for the Daily issue and noon Saturday for the Sunday issue.

Notice of typographical error must be given in time for correction before the second insertion. Corrections must be given not later than 9 a. m. of the day of the second insertion if Daily and noon Saturday if the second insertion is for the Sunday issue, as the Post-Dispatch is only responsible for one insertion.

All charged advertisements will be billed at the number of lines occupied.

The Post-Dispatch reserves the right to classify ads under appropriate headings.

The Post-Dispatch reserves the right to revise or reject advertisements or to retain answers to box number advertisement. If this right is exercised, the amount paid for the advertisement will be refunded to the advertiser.

It is agreed that the liability of the Pulitzer Publishing Company in the event of failure to publish an advertisement for any reason, or in the event that errors occur in the publishing of an advertisement, shall be limited to the amount paid by the advertiser.

Phone MAin 1111
Ask for an Adtaker

SWAPS

AUTO OR LOT—Wtd.: for equity in 20-acre farm with new house; other improvements; only $700 first deed of trust. 35 miles out Highway 66. Doelling, 3000 N. Newstead, CO. 6608.

AUTOMOBILE PAINTING—Or dent work for a 4x4 air compressor, or will exchange for a smaller compressor. Box B-11, Post-Dispatch.

AUTO RADIOS—Midgets, wash machines, motors, typewriters; bought, traded. RI. 4446.

AUTO RADIO—Philco; excellent condition; for complete fireplace set and andirons. Call ATwater 804W.

BAR FIXTURES—Set; sell or trade. 1832 S. Eleventh st.

BICYCLE—Boy's racer, coaster brake, for typewriter or radio. HL. 7130.

BICYCLE—Girl's; size 28; for fine vacuum cleaner. 2718A John.

BIKE SHOP for what have you? Nancy Jane Toner, Ferguson, Mo. YO. 0413.

BUICK—1938; equity for smaller car; Chevrolet preferred. RI. 3193J.

CASH REGISTER, drills, motors, saws; trades matched. 6311 St. Louis.

CHOICE CEMETERY LOTS—For dental work and cash. Box B-3, Post-Dispatch.

CONFECTIONERY—Grocery, sell, trade; rooming house; don't phone. 6400 R. Lemp.

DIVAN; exchange for good used piano. COlfax 0126R.

ELECTRIC SEWING MACHINE—Vacuum cleaner, band saw, Motorola auto radio, shotgun, typewriter, 4-h. p. motor, compressor, for what? RI. 5550.

ELECTRIC TRAINS Wtd. — Fay cash; also model supplies for sale. 3826 Minnesota, LA. 8636.

FARM—In Hill Rose, Colo.; 301 acres; good well, fence all around; ideal for cattle raising; value $10000; will trade for good automobile or what have you? J. J. Kellogg, 5222 Finkman, St. Louis. FL. 6432.

FORD—Pickup truck, 1937, sell or trade equity for what? Bargain; private. 2716A N. Garrison.

G. M. C. TRUCK—1½-ton stake, dump, dual wheels, 6 good tires; want pleasure car, clear, also cut off or saw for what? 3 either. Valley Park, Mo., 9th and Benton, Valley Park 170.

HAVE truck, auto, refrigerator, coal; want plumbing work done. CE. 4636.

HORSES—For hay, oats, anything. Ingle Hill Farm, Manchester and Bentley.

HOUSE TRAILER—For sale or trade; car or truck. 1848A N. Nineteenth.

KELVINATOR—7½ cu. ft., for grand piano. Phone GR. 1194 for appointment.

LIVING-ROOM SUITE—Good, $20, or what have you? MU. 2440.

MOTOROLA—1938; like new, for camera duo 620 preferred. 5524 Virginia.

MOVIE PROJECTOR—16 m. m.; Remington typewriter; tenor banjo; shotgun; want coal or what? 2706 St. Louis.

PROPELLER—Lost; in front boat, dock Club City Beach; $5 reward. Dr. O. S. Jones, FL. 5301.

RESTAURANT FIXTURES—Set.; sell or trade. 1832 S. 11th st.

DIAMOND WEDDING ring blond bedroom suite; antique chest; Boston terrier; for electric sewing machine, dinette set or ? Box O-305, Post-Dispatch.

SHOTGUN—Automatic and double; also good rifle; cheap; or want outboard motor. 5020 Mardel.

3c SLOT MACHINE for small cash register. 9821 Clayton rd.

STOKER DISTRIBUTORSHIP for equity in property, city or country. HI. 3527.

SWAP—'35 Chevrolet, older car for equity. 2316 Albion pl.

$65 VELVET SUIT — Kolinsky collar; size 14-16 for electric sewing machine or electric sweeper. Between 6-7. 2312B Pestalozzi.

TAKE late model car in part pay; ideal home for couple or club. Box B-9, P.-D.

WALNUT DINING SUITE — For used coupe or lumber. Box 21, Baden Station, St. Louis.

WE SWAP, buy or sell shotguns, rifles, golf clubs, tennis, badminton, tackle, cameras. Expert gunsmith. 3621 Olive.

WILL exchange printing for coal or cordwood. Box O-225, Post-Dispatch.

$1200 EQUITY in modern single flat west; rental $55 month for late model car. Box B-386, Post-Dispatch.

LOST and FOUND

Miscellaneous Lost

BILLFOLD — Lost; dark brown, zipper, Fairmount track, Saturday, Sept. 24; reward. PRospect 6675. Party who phoned Friday evening, please call again.

CASH—Lost: $25, and check on Natural Bridge between Newstead and Shreve; reward. Moriarty, 4846 Anderson.

DRESS—Lost; Wellston street car, from Stewart's. RO. 8995.

ENVELOPE—Lost, containing 5 stock certificates of mining companies and letters. Reward. Phone RI. 0343J.

FLOOR TICKETS—Lost; pair, Veiled Prophet ball; reward. GA. 3955, Monday.

GLASSES—Lost; Oxford; between McCausland and Oakland; reward. 3937 Palm.

GLASSES—Lost; pink shell, Oct. 1; west; reward. JE. 1392.

HALIVER OIL CAPSULES—Lost; downtown; reward; call monday. MU. 4727.

KEYS—Lost; 5, on chain, in front of 5151 Natural Bridge; Call EV. 1739.

PURSE—Lost; brown; keep money, return contents, 152 Union Market.

STUDIO CAMERA, printer, enlarging machine; will sell separate. 4310 Strodtman pl.

$5—Lost; on Bingham Saturday morning; reward. RI. 1246W.

LOST AND FOUND

Dogs and Cats Lost

COCKER SPANIEL—Lost; black, male, Friday evening; reward. CA. 9170.

ENGLISH BULLDOG—Lost; male, dark brown and white; child's pet. Call MU. 3322.

PEKINGESE—Lost; brown, male, named "Popeye," in Ferguson. YOrktown 1120.

POLICE DOG—Lost; brown; license No. 2498; reward. CAbany 8582J.

SHEPHERD DOG—Lost; small male, New Mexico license. FO. 4615.

WIRE HAIR TERRIER—Lost; from 4370 Lindell, Fridays white, brown; "Caesar." GA. 0918, ST. 101 after Sunday.

WIRE HAIR TERRIER — Lost; white, black spot on side; "Topper"; reward. FOrest 1023.

Jewelry Lost

CLASS RING—Lost; 1935; girl's gold Loretta Academy; reward. RO. 3763.

DIAMOND RING—Lost; lady's white gold; vicinity 7th and Pine; reward. CE. 9350

DIAMOND PIN—Lost; vicinity Geraldine, Clayton, Harney; reward. CO. 6113.

GOLD DORINE—Lost; and lipstick; a keep-sake; liberal reward. JE. 2046.

RING—Lost; small diamond, set in solid circle, narrow ruby edge on two sides; reward. PA. 3987.

RING—Lost; Eastern Star; between 6200 Enright and 6900 Delmar; reward. Call CA. 7600.

RINGS—Lost; 2; lady's; reward. Box L-11, Post-Dispatch.

TIE CLASP—Lost; gold 3 initial; Friday afternoon; reward. LA. 5217.

WRIST WATCH—Lost; Illinois, black leather band; neighborhood DeBaliviere, Lindell, Des Peres avenue; reward. CH. 6420.

WRIST WATCH—Lost; lady's Elgin, between Cates and Delmar on Hamilton; reward. CA. 3957W.

WRIST WATCH—Lost; gold; initials A. D. and E. S.; Gustine, Utah, Iowa, Arsenal; reward. LAclede 8778.

WRIST WATCH—Lost; girl's; in U. City High; no questions. 7345 Amherst.

WRISTWATCH—Lost; with 6 diamonds; Russell bus; liberal reward. FR. 3163.

FOUND

BLUE MERLE COLLIE—
WEbster 4790J.

DOG—Found; brindle bull; screw tail; near St. Mary's Hospital. RO. 8963.

BUSINESS PERSONALS

GENUINE DIAMONDS
AT A FRACTION OF THEIR WORTH
DON'T PAY HIGH PRICES
$2500 Diamond Platinum Bracelet, containing 253 diamonds, Marquise, Baguettes and round diamonds; sacrifice for quick sale, $895. Gents' "Scottish Rite Ring." Diamond weighs 2.42-K. Clean and beautiful for quick sale, $338. 2-K Ladies' square cut diamond ring, blue white, in platinum mounting with 4 baguettes. Hurry, $325. These diamonds were sacrificed to us. We are passing them on to you. 1-K Ladies' Diamond Ring in beautiful modernistic mounting studded with diamonds, $78. ½-K Ladies' Diamond Ring in gorgeous mounting studded with small diamonds, $48. ¾-K brilliant Blue-White Diamond Ladies' Platinum Mounting studded with 16 smaller diamonds, $195. 1¼-K blue-white, 58-facet cut diamond in Ladies' platinum mounting, studded with 18 diamonds, $141. 1-K blue-white diamond in ladies' platinum mounting, studded with small diamonds, only $115. ¾-K blue-white Ladies' Diamond Ring with platinum mounting, studded with smaller diamonds, only $82. 7.06-K perfect $3500 value set in Ladies' Platinum Mounting for only $1400.
Seeing is believing. Many to select from. A deposit will hold any article.
We will ship any article to your bank for examination.

H. SPARBER & CO.
106 N. 7th St.

FLYING CLUB
Join our Flying Club and learn to fly for $2.50 per flying hour. Lowest price ever offered. Government licensed airplanes and instructors; 20 years' experience behind our school. Write or phone for information. ATerrybill 5-2611. Robertson Aviation School, Lambert-St. Louis Municipal Airport, Robertson, Mo.

SHOP TOWEL SERVICE CO.
Specialized service of every industrial need. We also rewash and sterilize soiled rags.
Delivery Service
4139 Gravois LAclede 2600

WOLFERT HAULING CO.
Heavy hauling, hoisting, lowering safes and machinery; moving; get our estimate.
1611 S. 9th. CHestnut 9699.

ADVERTISING SPECIALTIES—Celluloid, Cloth, leather, metal, caps, buttons, novelties, pencils, thermometers, yardsticks, calendars, matches. Nickel's Adv. Co., 4617 Loughborough. FL. 5595.

DISSOLUTION SALE.
Must dispose of iron railings, gates, brackets, fireplace goods, tables, lanterns. Schnarrenberger, 822 N. 9th.

LOOKING for persons with $250 or more credit rating to build low cost home renting $20-$25 per month; open for full investigation. Box O-334, P.-D.

LADY going Cuba, would share room, etc., with middle-aged lady; references. Box O-203, Post-Dispatch.

WHY be gray? We specialize in hair tinting; your natural color, $1.50, with set. Men, 75c. 5828 Southwest. HI. 9946.

COLLECTIONS—We collect or no charge. Mutual Adjustment Co., Garfield 3607.

SELL us your old and delinquent accounts, notes, etc. Box G-369, Post-Dispatch.

SINGERS interested in church, oratorio and a'capella music. GR. 6104.

WATCHES AND JEWELRY

Wanted

WE BUY FOR CASH
Old Gold, Silver, Diamonds, Watches, etc.
HIGHEST PRICES PAID
H. SPARBER & CO.
106 N. 7th St.
St. Louis' Largest Gold Dealers

MONEY TO LOAN—On anything of value. Licensed, bonded pawn brokers. FOR SALE OUT OF PAWN—Diamonds, watches, clothing, furs, shotguns, radios, tools.
RELIABLE LOAN & MERC. CO., 4132 Easton.

WE PAY MOST—WE LOAN MOST.
Cash for old gold, silver, broken jewelry, clothing. LOANS on any article of value. LICENSED, BONDED PAWNBROKERS
CAPITOL JEWELRY & LOAN CO.
OPEN EVENINGS, 105 N. 6TH.

DIAMOND Wtd.—Good stone and color only; 2 to 2½ karat; must be very cheap and stand the scrutiny of an expert. DON'T ANSWER OTHERWISE. State facts. Box Y-99, Post-Dispatch.

CASH for anything that was jewelry and has some value. Abe Schwartzman Co., 613 Locust st. Room 601-602 Equitable Bldg. CH. 1681.

CASH for old jewelry, diamonds, any kind and form. Eckert Jewelry Mfg. Co., 613 Locust. 411 Equitable Bldg. CH. 9247.

DIAMOND RING Wtd.—Gentleman's; will pay $100 or more; state size of stone and color of mounting. Box J-177, P.-D.

CASH for old gold, broken jewelry, diamonds. Miller, 920 Pine.

RING—$600, diamond dinner; bought at Selle's; will sacrifice. RO. 2170.

CASH for dental gold, jewelry, watches, coins. Gem Jewelry Co., 505 Arcade Bldg.

CASH—Old gold, broken jewelry, silver, kodaks, diamonds. Miller, 111 N. 6th.

COAL & COKE

"ON APPROVAL"—"Before paying more or less for coal investigate." Clean lump, $3.25; large lump, or 6x3 egg, $3.50; (deep shaft; not strip mine); genuine Cantine lump or egg, $3.65; 3x2, $3.20; guaranteed, washed, Perry Co., $4.25; Franklin Co., $5.25; coke, nut, stoker, 4 tons or more. Conforms with smoke ordinance. Roe Coal Co., 3200 St. Vincent. GRand 1122, till 9 p. m.

CANTINE MINE idle today and Monday.

COAL AND COKE

SHELL COKE
IN PAPER BAG OR BULK
SOLID OIL HEAT

Clean, Economical
SUPPLIES CARRIED BY THE FOLLOWING ST. LOUIS DEALERS:
BUXELL COAL CO.
4439 Clayton av. FR. 5390.
CALLAHAN COAL CO.
3924 Duncan FRanklin 1368
COMMONWEALTH COAL CO.
2710 Branson FR. 5400
CURRAN COAL CO.
4667 S. Spring RIverside 7789
FITZSIMMONS COAL CO.
416 S. Compton JEfferson 1923
GREENBRIAR FUEL CO.
620 S. Taylor FRanklin 4170
E. D. HOULIK COAL & COKE
6883 Easton MUlberry 6300
KEIGHTLEY BROS. Coal & Coke Co.
1616 S. 39th St. GRand 8907
G. F. KIESEL ICE & FUEL
114 S. 10th St. CHestnut 3892
PEERLESS COAL CO.
4140 Meramec LAclede 3380
ST. AGNES COAL CO.
6012 S. Broadway RIverside 6000
SEIDEL COAL & COKE CO.
Duncan at Vandeventer FR. 6800
SCHROETER COAL CO.
2300 Miami LAclede 4400
ST. LOUIS COUNTY
CLAYTON SUPPLY CO.
8801 Ladue Rd., Clayton, Mo. WY. 0250
PHELAN COAL & COKE CO.
Kirkwood, Mo. KI. 1943

E. J. WALLACE COAL CO.
1205 Olive CHestnut 7647

Southern Pride, $4.90, $5.00
Low Cost—Free Seam Close to Franklin County, but Priced Almost $1.00 Less
Asia Coal, Sensational Heat
$4.95, $5.85, $6.10, $6.35
Asia Coal from out East is sensationally different from any Franklin County or any Southern Illinois coals is powerful heat with only a fraction of the ash. Remember, Asia Coal is the hottest coal from here to the Appalachian Mountains and Asia's Vanishing Ash requires removal only once a week from under the grate bars.
Asia washed and waxed home stoker coal is the ideal home stoker fuel combining perfect size with sensational performance.
Hardracite Eastern, $7.25 Up
Virtually no ash or dirt, unbelievably hot. Little smoke. Why hard Hardacite is so hard and pure it looks like Anthracite, rings like steel and swiftly outheats any other. Remove ashes semi-monthly. Liberal $1.25 to $1.75 Margin to Dealers on above coals at 1138 Carr.

COAL POT IN BASEMENT—35c—LOADS
"BUY WITH CONFIDENCE"
We Deliver Grade of Coal You Order
Compare Prices & Grades $2.60-$3.50

	3-Ton	5-Ton	10-Ton
CLEAN COAL		$3.75	$3.50
Lump 2", 6x2 Egg		4.00	3.75
Economy — — —	$4.25	4.50	4.25
ABC Select — — —	4.50	4.75	4.50
ABC Special — — —	4.75	5.25	4.95
HEATMORE	5.25	4.95	$4.75
	More Heat! Less Soot		
BLACKSTAR	Cleaner, burns Longer		
	Hard Soft Bituminous		
INDIANA BLOCK, loads —	$6.00	$5.50	$5.25
	$5.38	$5.85	

Coal Dealers Get Low Truck Prices
ABC COAL CO. CE. 4636
1200 GRATIOT

CLEAN NUT LUMP	$2.50	ALL LUMP RED RAY
2 Tons, $ 7.00	Loads	2 Tons $ 8.00
3 Tons, 10.00	NO ROCK	3 Tons 11.50
4 Tons $13.00	NO DIRT	4 Tons $15.00
NORRIS WIETERS	3-Ton	
4402 CHOUTEAU	FR. 2684	

Genuine Mt. Olive $4.35 Loads
Franklin Co. $5.00 3-Ton
CRAVENS 3935 JE. 2526
Duncan

FURNACE LUMP	Cantine,	6-Inch lump,	
2 ton, $6.00	NO	2 ton,	$6.50
3 ton, 11.50	ROCK	3 ton,	12.00
4 ton, 15.00	NO	4 ton,	15.50
5 ton, 18.50	DIRT.	5 ton,	19.25

BALDWIN COAL CO., CAbany 8923.

2-In. Lump or Egg, $2.60
Lump, $2.90—Royal Blaze, $3.25—Sure Heat, $3.50—Nut, $3.40—Stoker, 2.50; 10-ton loads.
BROWN, 1100 St. Ange. CE. 0700.

CLEAN COAL—2x3 nut, $2.95 ton; stove or furnace, 2x8 egg and lump, $3.15 ton; 3-ton loads. Indiana block or Franklin Co., $5.75 ton, 2-ton loads. Rhomberg, 1236 S. Vandeventer, FR. 8219.

3x2 NUT (SMALL EGG)
$2.50 load; 3 tons, $6.75; 5, $6; 7, $5.25. ROE COAL CO., 3200 St. Vincent. GR. 1132

SAVE Pay as you earn, 5 months to pay. No down payment.
Buy your winter supply now.
LARE, 2205 Chouteau. CE. 4968.

GENUINE Ill. Olive washed 6x2 egg, $3.75; stoker coal, $2.75; load lots. Thomas Coal, 2600 N. Garrison. JEfferson 9663.

CLEAN coal for stove or heating plant, $3.15 per ton, 3 tons or more; 1 ton, $3.65. Rhomberg, 1236 S. Vandeventer; FR. 8219.

CREDIT All Grades Stoker, Nut, Egg and Lump, $2.75 Ton Up.
All guaranteed. Small carrying charge.
St. Clair Co., 2" Lump or Egg, $3.00 loads. 3 tons $9.50; 2, $6.75; 1, $3.75.
RICHARD, 1206 Hodiamont. FA. 0294.

GENUINE Indiana block, $5.75; 6" lump, $3.25; 6x2 egg, $3; 3x2 nut, $2.75; load lots. Benton Coal & Coke, 8275 S. 23d. CH. 0970.

10-TON lots 3x2½'s, $32; Ray's, $25; 6x3 egg, $27.50; 6-in. lump, $29.50; Troy, $4.30. Giarotta, 1404 N. 11th. CE. 4290.

COAL AND COKE FOR ALL PURPOSES
5-ton loads, $3.75 and up.
A. A. A. Coal & Building Material Co., 5381 Easton. FOrest 5511.

FLORIDA lump and egg, $4.50; Cantine lump, $3.50; 3x6 egg, $3.25, loads. We give Eagle stamps. Hampton, 3423 Arlington. EV. 0779 or FR. 5623.

LUMP, $2.75; 3x2, $2.35; Cantine lump, $3.40; egg, $3.20; nut, $2.85; Troy, $4.25; Franklin Co., $5, Loads. Brandis, 4251A Laclede. FRanklin 6016.

INDIANA BLOCK or Franklin Co. lump coal, $5.50 ton; clean coal for stove or furnace, $3.15 per ton, 2 tons or more. Rhomberg, 1236 S. Vandeventer. FR. 8319

FLORIDA washed 10-mesh stoker coal, $4.40, loads. Century Coal, 4329 Fair. GRand 6767.

Coal, 3-in. by 2- IN., $250 Loads
D. & K., 4209 Evans. JE. 6092.

FLORIDA lump or furnace coal, oil-treated, $5.25, loads. Inland Valley, 325 S. Vandeventer. FRanklin 2438.

6" LUMP, $2.75 CLEAN COAL
3x2 NUT, $2.50. LOAD LOTS.
EAGLE HAULING, 7th & Park. CE. 1838.

3x6 EGG, $3; 2 tons, $6.50; 3 tons, $9.50; 6" lump, $3.25; 2 ton, $7; 3 ton, $10. PACKARD, FR. 8665. 3036 Chouteau.

BEST nut $3; egg or lump, $3.25 ton. loads. Barth, FR. 7894 or 5215; 3957 Juniata.

SCREENINGS—All kinds, stoker, Freeburg, 2x3, $2.50; loads. Super, 763 Bayard. BO. 0330.

GR. 1011 ARNSPERGER COAL CO. 937 UTAH, All Grades.

HEATWAVE, $3 ton; Franklin Co., $3.35; loads, Hilker, 2730 Ruger, GE. 8458.

CALL Wright Coal Co. for credit. Central 5894. 1021 N. Tenth.

FREEBURG, big 6-in. lump, 8 tons, $3.35. Odesha, 1830 Hogan. CE. 0677.

EGG—6x3, 1 ton, $3.75; loads, $3.25. Hill Coal Co., 3411 Gratiot. LA. 3060.

Kindling Wood
6 LARGE SACKS $1.00 PR. 4089
DELIVERED
Eschman, 21st & Chouteau

KINDLING—7 large baskets, $1; also loads. Nicolay, 4574 St. Louis. COlfax 3717.

CORDWOOD—Seasoned oak, only $8 per cord. Kearley's, 734 Marshall, Webster Groves. Webster 4888.

KINDLING—10 bushel baskets, $1; loads, $3; cut stove length; new, clean pine. Lammerts, JE. 0186, 4518A Oakland.

KINDLING—12 baskets, $1. Gallagher Box Co., 2022 De Soto. GA. 6802.

KINDLING—6 sacks, $1, delivered. Lloyd 4565 St. Ferdinand. FO. 1070.

10-TON lots 3x2½'s, $32; Ray's, $25; 6x3 egg, $27.50; 6-in. lump, $29.50; Troy, $4.30. Giarotta, 1404 N. 11th. CE. 4290.

WOOD—40 cords, seasoned, split oak, hickory, mixed 2-ft. long, $4 per cord at my place. Glaser, Hillsboro, Mo.

TWO-FT. oak cord wood, $8 per cord. Evans, 3947 Delmar. JE. 9471.

BUSINESS DIRECTORY

BRICKLAYING & TUCKPOINTING

TUCKPOINTING, chimney repairing, waterproofing walls, foundations, work guaranteed. George Cather, 1171 Howell, EV. 1453.

TUCK POINTING—Waterproofing, brick work, plastering; reasonable; guaranteed. M. Fiebig, 4022 Glasgow. GA. 4785.

TUCKPOINTING, plastering, waterproofing. Isbell, 4036 St. Ferdinand. FR. 2486.

TUCK POINTING—Brickwork, damp walls prevented, chimney repairing guaranteed to draw. Ideal, 3525 Union. EV. 5265.

BRICK CLEANING, tuck pointing, chimney repairing. Cather, 5745 Maffitt, MU. 5582.

TUCK POINTING—Chimney work. Call Sunday morning or after 6. RI. 3648J. Fred Herbert, 4647 Virginia.

TUCK POINTING—Cement waterproofing, plastering. May, 7107 Virginia. RI.1011J

BRICKLAYING—Tuck pointing; low prices. Renshaw, 1716 S. 12th. CE. 7153.

BRICKWORK — Tuckpointing; granitoid; A1. Becker, 3037 N. Sarah. FR. 3678.

BRICKLAYING—Tuck pointing, cement work. Anderson, FO.3712. 5144 Kennerdom

CHIMNEYS, walls and roofs repaired. Stermitz, 3274 Farrar. NE. 4045.

CHIMNEY building, repairing, tuck pointing. Carol, 1070 Hodiamont, FA. 1809J.

TUCK POINTING, chimney repairs. Balch, 1430 Blackstone. MU. 1436.

CHIMNEYS, walls tuckpointed; leaks fixed. Davis, 6903 Edison, EV. 5758.

CARPENTERS AND BUILDERS

Garages-Porches-Remodeling
36 Mos. to Pay; 5% Interest
No Down Payment
Free Estimates. Sample Garage
3445 S. Kingshighway.
ROSEMOND, FLanders 3550.

MODERN CABINET SHOP—5729 Cote Brilliante. Special cabinets made to order; furniture repaired; woodturning, scroll sawing; no job too small. Call HU. 4860.

ALTERATIONS — Brick, frame garages, porches, sunrooms, stores, carpentry, concrete, brick work; terms and bids given. Reynolds, 4838 Fairview. FL. 0569.

FOR GOOD building repairs, painting or remodeling, see Ray Valentine, 6809 Bradley. ST. 2335.

CARPENTER—Builder, contractor; alterations, additions, repairs; estimates given; reasonable. Carlie, 4948 Flower. EV. 2517

CARPENTER—Builder; 30 years' experience; repairing specialty; 18 mos. to pay. Higbee, 4041A Lafayette, GRand 5165.

BUILD brick garages, 18x18; porches, alterations and repairs. 3124 Gravois. GR. 9255. PRospect 7940.

C. CARPENTER CO.—LA. 3550; garages, porches, general repairing. 3122 Pennsylvania.

REMODEL your home; easy payment plan. A. J. Will, 4432 Grace. RI. 6029.

SARTH & BARTH, INC.—Builders; also alterations. 3248 Pulaski. RI. 2730.

ANY KIND of work in building line reasonable. O. Karpf, 3108 Magnolia. LA. 0756.

ALTERATIONS, additions; brick, frame. Gyarmathy, 4215A Blaine. GR. 4730.

CARPET CLEANING

RUGS 9x12, Chemically Renovated Thru and Thru. $1.95
LIVING-ROOM SUITES $7.50 Cleaned & Repaired or Exterminated
Guaranteed & Fully Insured. CE. 7269
Furniture Service.

FR. 9202 9x12, $1.75; living suite, $4.95. AceCo., 2618 Franklin

CE. 1088 Chemically Cleaned, $1.60
Germ Free, 9x12 Rug
GUARANTEED RUG CLEANING, 111 Elm

9x12 CHEMICALLY cleaned, $1.65; suites, $4.50. A. B. C., 360 Easton, EV. 9459.

CONCRETE & CEMENT WORK

CONCRETE floors, steps, walks, basement waterproofing; any size job; reasonable. Olms, 3129 Fair. NE. 3998.

CEMENT WORK—All kinds, guaranteed. Proffer, 4224A Botanical. GR. 3394.

CONCRETE floors, walls, steps, basements. J. Laffey, 4662A Easton. RO. 9036.

ASH PITS — Foundations, floors, walks, steps. Foulos, 5211 Emerson. EV. 4179.

ALL CONCRETE work, plastering, carpentry. Hensley, 3411 Chouteau. GR.1056

WALKS, basements, walls and repairing. G. Heidenreich, 3913 N. 9th. GA. 0438.

ELECTRIC WIRING, ETC.

CALL COlfax 3743; reasonable prices on wiring. Paul Schmidt, 4548 Fair.

FUMIGATORS AND EXTERMINATORS

HALE FUMIGATING—Rids all pests; cyanide gas. 1606 S. 12th. CE. 6893.

GARDENING AND SODDING

SEEDING, fertilizing, planting, top-soil, rock, gardens, evergreens. May Landscape Co., Phone WAtson 4088.

TOP SOIL FERTILIZER — Seeding, sodding; evergreens, roses; trimming. H. O. Bailing, 1657 Vassar, MU. 0788.

FALL—Best time for seeding, fertilizing. Brinkman, 3146 Arsenal. FR. 9563.

LAWN SEEDING, fertilizing, rich ground. Elbert, Landscape Gardener, Dix. 510.

SOD—Soil and grading. Harlan, 2902 Gamble. JE. 0310.

BARNYARD Fertilizer and top soil. Swyers, 1240 Gregan pl. FA. 2193J.

GENERAL HOUSECLEANING

GENERAL Housecleaning Service Co., Everything cleaned. 2012 Gravois. LA. 0192

HARDWOOD FLOORS

Floor Sanders Rented, GR. 0044
This ad Sunday Papers only.
R. BRENNECKE, 3459 ALBERTA.

OLD FLOORS sanded and refinished, new floors installed; bleaching, cleaning, waxing; all spots and stains removed. Floor Service Co., 3309 Magnolia, LA. 9819.

FLOOR SANDING—Refinishing, stairs, guaranteed. RI. 1667. Wiley, 4134 Bingham.

HARDWOOD FLOORS

EASTON Hardwood Floor Company; surfacing, finishing. EV. 9414. 5825 Easton av.

FOR RENT—Floor sanders; we deliver and show you how to use. Rudolph Hardware, 5745 Delmar. CAbany 8830.

A. B. C. floor specialists or machines rented. Hiland 8787. 6562 Theloxan.

FLOOR SANDING—Hardwood and pine refinished. Fay, 5213 Wells. FO. 7091.

SANDING, finishing; 20 years' experience. Holt, 4776A Ashland. EV. 4575.

NEW FLOORS installed; old floors refinished. Sodlacek, 6854 Corbitt. CA. 5473.

NEW FLOORS installed, old floors refinished. Coulter, 4366 Delmar. FR. 5318.

HEATING AND FURNACE REPAIRING

OILING oil burner and stoker service; we install any make stoker or oil burner, engineering service; 12 years installing and service in St. Louis. Day or night. Call FR. 8148. 448 N. Sarah.

WE DO all furnace repairing; hot water, steam and vapor; reasonable. Miller, 1518 Prather, ST. 3505.

FURNACE and chimney cleaning, repairing and installing; reasonable; guaranteed. Hoover, 2019 Utah. LAclede 1503.

FURNACES—New and used, installed and repaired. Schmidt Bros., 25 years in business, 4371 Laclede.

STEAM AND HOT WATER, reasonable. Dan Mack, FR. 1545. 3533 Crittenden.

FURNACES and chimneys, vacuum cleaned. Stermitz, 3274 Farrar. NE. 4045.

INSTALLING, repairing steam, hot water heating plant, cracked boilers repaired. London, 6806 West Park. ST. 0422.

LAUNDRY AND CURTAIN CLEANING

CURTAINS—Washed, tinted; hand laundering. French, 2531A N. Spring. NE. 1127

LINOLEUM LAID

LINOLEUM LAID—15c sq. yd.; expert. Shannon, 1267 Wagner ter. CA. 8792W.

MISCELLANEOUS NOTICES

GOLD AND SILVER PLATING, REPAIRING, POLISHING AND LACQUERING
ABE SCHWARTZMAN CO.
613 Locust St. Rooms 601-602

PAINTING

GUARANTEED interior, exterior painting; low figure. Kremer, 510 Jeffords. RI. 1463.

PAINTING—Let us give you an estimate on a pure lead and oil job. Joe, King & Son, 5332 Hodiamont, MUlberry 0447.

PAINTING, varnishing, enameling, sign painting. Scott, 4937 Terry, ROsedale 3130.

PAINTING — Interior, exterior; work myself; responsible; guaranteed. F. C. Georges, 5516 Wells. RO. 7457.

PAINTING — Papering, guaranteed, reasonable. Walsh, 4310 Blair, CE. 9688.

PAINTING—Dutch Boy lead; honest; reasonable. Reddy, 2618 Geyer. FR. 6385.

PAINTING — Low prices; work myself. Hutchen, 2610 St. Louis. FR. 1602.

PAINTING, papering; experienced men; reasonable. Sharpe, 2124 Yale, ST. 1791.

PURE LEAD—Wears longer; no substitutes. Hesse, 2642 Chippewa. GR. 0232.

INTERIOR, exterior, Dutch Boy lead. F. G'sell, 1817 Texas. FR. 5052.

WHY delay, paint now. Phone Estimate, 41454 De Ty Tenty, GR. 3795.

PIANO TUNING

OSCAR STEINBACH—Piano tuning; repairing, 3736 Cote Brilliante. JE. 9037.

PLASTERING

PLASTERING—Stucco and graniloid work; all work guaranteed; reasonable. A. A. Rehborn, 3023 Minnesota. LA. 7971.

PLASTERING, ceiling patching; reasonable. Collins, 2834 Blair. CEntral 0259.

PLASTERING—New, repairing; reasonable. Restle, 4207 Chouteau. JE. 0799.

PLASTERING—Cement and stucco repairs. Stormtite, 2574 Farrar. NE. 4045.

PLUMBERS

PLUMBING, heating; registered everywhere; reasonable. Berger, 717 Syracuse. CA. 7105.

PLUMBING, heating, all kinds; reasonable. J. Berger, 1292 Hamilton. MU. 1829.

PLUMBING REPAIRS—Reasonable. Dan Mack, FR. 1545, 3533 Crittenden.

ANYTHING in plumbing; reasonable; reliable. Bewen, 3129 Lemp. GR. 2980.

ANYTHING in plumbing; reasonable. George Hoffman, 4285 Farlin. NE. 2859.

PLUMBING — Do my own work reasonable. CO. 3200. Wheeler, 4356 De Soto.

PRINTING

BILLHEADS, statements, envelopes, $2 per 1000. For low-priced printing, Standard Press, 106 N. 17th.

RADIO SERVICE

HOME RADIO SERVICE
ATTENTION
Our Low Prices and Experience Merit Your Business.
GR. 4447 2149 S. GRAND

ROOFING AND SIDING

CALL CENTRAL ROOFING AND SIDING FOR LEAKS, REPAIRS OR NEW ROOFS. BIRD & SONS PRODUCTS, 4414 MANCHESTER, JE. 0751, FO. 1556.

CALL Lotz Bros., roofing, tuck pointing; reasonable. 3438 Carolina. FR. 7169.

ANY TYPE roof repaired; new roofs. BARNETT, 1230 Aubert. RO. 3607.

"GUARANTEE TO STOP ALL LEAKS." BENSON, 3835 ST. LOUIS, JE. 5141.

STORAGE, MOVING, EXPRESS

BRASCH — Bonded; furniture exchanged for moving. 2618 Franklin. FR. 9202.

WAGNER'S moving, storage; furniture traded. 201 S. Jefferson.

E. CRAWFORD—Bonded furniture; exchanged for moving. FR. 4766. 3517 Cass

UPHOLSTERING

TWO PIECES—$36; slip covers, $17; to order. Hill, 1915 Pendleton. JE. 2580.

UPHOLSTERING done at home; reasonable. Wittner, 6015 Maple. FA. 4361W.

WALL PAPER CLEANING

ABSORENE cleaning, work myself. Dippel, 2830 Oregon. FR. 2310, FR. 4102.

WASHING MACHINE REPAIR

GUARANTEED wash machine repairing, rebuilding. Washer Parts Co., 4115 Gravois. LA. 6366. 5032 Easton, FO. 9272.

EXPERT service, parts; free estimates. Haenmerle, 911 Franklin. CE. 4716.

WALL PAPER HANGING

DECORATING SERVICE—Papering, scraping, painting, cleaning; guaranteed; reference; special fall prices. 6039 Dale. Hiland 0069.

PAPER HANGING — Painting; immediate service; low prices; estimates; work myself; experienced. Bellows, EVergreen 1950, 5375 Cote Brilliante.

PAPERING, painting, cleaning; guaranteed. Wilson, 2736A Armand pl. FR. 2756.

WALL PAPER hanging, cleaning; low rates, neat work. Appreciate your business. A. Shave, 1224 Hickory. GA. 5380.

PAPERING,

SITUATIONS—WOMEN, GIRLS

HOUSEKEEPER—Sit.; middle-aged lady; motherless home or working people. 5017 Thrush. FY. 6078.

HOUSEKEEPER—Sit.; white, gentile home, couple preferred; excellent cook, best reference. Box L-72, Post-Dispatch.

HOUSEKEEPER—Sit.; refined motherless home, employed couple; home nights preferred; no triflers. Box G-95, Post-Dis.

HOUSEKEEPER—Sit.; in motherless home or couple employed; references. Box L-170, Post-Dispatch.

HOUSEKEEPER—Sit.; city or county. Call or write, 2218 S. Seventh.

HOUSEKEEPER—Motherless home; reference. CA. 5674J.

LADY — Sit.; cultured, unencumbered; housekeeper for gentleman; references exchanged. Box O-39, Post-Dispatch.

LADY—Sit.; experienced; care of children; in refined homes; day or night; week ends. CA. 2883R.

LADY—Sit.; cultured; experienced, wants care of children or companion to elderly lady. GR. 5543 Monday 9-5.

LADY—Sit.; hand sewing, dressmaking, alterations, cleaning, ironing. GR. 5157.

LAUNDRESS—Sit.; experienced; colored; day work Wednesday, Thursday. FR. 4694.

LAUNDRESS—Sit.; A1, colored; references. Call JE. 2320.

LAUNDRESS—Sit.; or cleaning, day, reference, colored. NE. 0012.

LAUNDRESS—Sit.; colored; excellent work, for references call CAb. 5626.

LAUNDRESS—Sit.; colored; good references. JEfferson 9085.

LAUNDRESS—Sit.; colored; $1.75; all week; references. JE. 8759.

LAUNDRESS—Sit.; or cleaning by day; reference, experienced. JE. 9173.

MAID—Sit.; white; general housework; must understand cooking; reference; basement rooms, $6 week. 3744 Lindell.

MAID—Sit.; colored; plain cooking; reference; home nights. JE. 8178.

MAID—Sit.; 23; married, car; appearance, personality; wages, income; references. RIverside 6793.

MAID—Sit.; colored; 3 days; first-class; references. JE. 0926.

MAID—Sit.; colored; part time; mornings; references. FR. 4157.

MANAGER—Sit.; for apartment house or housekeeper for rooming house, can give best references. Call or write. 5003 S. 39th.

NURSE—Sit.; year hospital training; 25; invalid or infant care; reliable; references. Box O-179, Post-Dispatch.

NURSE—Sit.; practical, infant, adults, hospital experience; references. RI. 3259

NURSE—Sit.; practical, hospital experience, any case. GR. 4307.

OFFICE GIRL—Sit.; 19; beginner; high school, business college. GR. 0986.

PRACTICAL NURSE—Sit.; desires home; reasonable salary. CH. 6959-60, Room 213.

PRACTICAL NURSE—Sit.; good references. Call afternoons 2 o'clock, FO. 6524.

PRACTICAL NURSE—Sit.; maternity cases; will work 7 day. MU. 3793.

PRACTICAL NURSE—Sit.; care of invalid; experienced; references. CA. 4148W.

SECRETARY-STENOGRAPHER—Sit.; capable, refined, educated; initiative, able to meet public; all types office work including correspondence; employed at present, desiring change where advancement possible; initial salary no object. Miss Lundvahl, phone Hiland 3956, 6742 Scanlon av.

SECRETARY—Sit.; 32 years old; rapid; excellent references. CA. 5653W.

STENOGRAPHER — Sit.; secretarial; 12 years' general insurance experience; references. RI. 1170.

STENOGRAPHER — Sit.; bookkeeping, comptometer, dictaphone; experienced. RI. 1472J.

STENOGRAPHER—Sit.; biller, clerk, wholesale and retail experience. FO. 9920.

STENOGRAPHER—Sit.; or any kind of office work; experienced. Call PR. 6895.

STENOGRAPHER—Sit.; typist, office girl; high school graduate. MU. 6606.

STENOGRAPHER—Sit.; office work; young, willing worker. FL. 2766.

TYPIST—Sit.; dictaphone operator, bookkeeping, light dictation; experienced. Rosedale 6792.

TYPIST—Sit.; experienced; desires home work. Box L-66, Post-Dispatch.

TYPIST—Sit.; stenographer; experienced; business school graduate. EV. 8920.

TYPIST—Sit.; light stenography, general office. P. B. X. experience. GR. 4944.

WOMAN—Sit.; as housekeeper or companion for small adult family; reliable, capable; best of references. NOrthland 107-R-4.

WOMAN—Sit.; white; middle age; settled and reliable, light housework; good home; small wages. Box B-142, Post-Dispatch.

WOMAN—Sit.; want apartment or rooming house to keep, 5 years experience, efficient, business-like, ambition, 36 years. ATwater 8389.

WOMAN—Sit.; housework; small family, no laundry, $3.50 week. Carr, 4048A Kenerly.

WOMAN—Sit.; upstairs work and serving, or companion to elderly lady; references. HI. 8743.

WOMAN—Sit.; German; Wednesdays, Fridays; washing, ironing, cleaning; references. 2122 Wilson.

WOMAN—Sit.; young, pleasing personality, hotel experience; any kind of work. CEntral 7962.

WOMAN—Sit.; colored; general housework; half days; experienced; pleasant. JE. 9649.

WOMAN—Sit.; colored; cleaning; experienced; $2.20 day; reference. Christine. FR. 4356.

WOMAN—Sit.; German, wants washing and ironing, references. K. B. 4307 Walsh.

WOMAN—Sit.; middle-aged; unincumbered companion; elderly lady or housekeeper. Box J-180, Post-Dispatch.

WOMAN—Sit.; kitchen work, housework, 8 hours daily, no washing. 3937 Washington.

WOMAN—Sit.; colored; laundry, cleaning; day or week; references. NE. 2183.

WOMAN—Sit.; colored; experienced housework; reliable; good references. JE. 9693.

WOMAN—Sit.; small neat, alert; light housework; no laundry; stay. Phone Monday, FRanklin 5774.

WOMAN—Sit.; colored; laundress; half days; dishwasher nights; references. JEfferson 9653.

WOMAN—Sit.; light housework, cook, good nurse, work day or week; references; $3.50. 1511 N. Spring.

WOMAN—Sit.; housework; day, week; serving; care children evening. FR. 6639.

WOMAN—Sit.; colored, housework; references; home nights; good worker. FR. 5123.

WOMAN—Sit.; cooking; cleaning; day; week; restaurant experience; references. 2005A Olive.

WOMAN—Sit.; 45; housekeeper, practical nurse; references; $25. After 11 Sunday, CE. 2130.

WOMAN—Sit.; housework, smal family; adults; references. Phone Monday, FL. 5635.

WOMAN—Sit.; colored; excellent cleaner, laundress; $1.65 by day. JE. 1743.

WOMAN—Sit.; housework; day $1.95; no cooking, home nights. FR. 3196.

WOMAN—Sit.; colored; maid or cleaning, by day; references. JE. 8956.

WOMAN—Sit.; colored; cook; home, institution; references. Call 2-5, JE. 6591.

WOMAN—Sit.; colored; housework, plain cooking; references. JE. 0429.

WOMAN—Sit.; white, works half days, mornings, references. FO. 8266.

WOMAN—Sit.; elderly; care children by hour; references. FO. 4915.

WOMAN—Sit.; colored, cleaning by day or house work, experience. NE. 0785.

WOMAN—Sit.; to manage apartment building, rooming house. Box O-284, P.-D.

WOMAN—Sit.; white; cleaning, ironing, by day; $1.70. NE. 2880.

WOMAN—Sit.; colored; general housework; ironing; stay. CE. 9394.

WOMAN—Sit.; white; experienced; cleaning by day; best references. FO. 0819.

WOMAN—Sit.; colored; wants work by week or day. JE. 8195.

WOMAN—Sit.; housekeeper, capable, reliable; adults. FL. 6391.

WOMAN—Sit.; general housework; good cook; references. $7erling 2145.

YOUNG WOMAN—Sit.; assist with children, experienced, plain cook. JE. 7153.

Make known your want through Post-Dispatch want ads and have it filled.

HELP WANTED

HELP WANTED—MEN, BOYS

ACCOUNTANTS—$2-$3; 1-3 years' experience; college preferred; $1250-$1750.

BULLETIN ABSTRACT, 1884 Ry. Ex.

BODY MAN AND PAINTER—618 Walton.

BOOKKEEPER—Typist; furniture or appliances experience; $35.

BULLETIN ABSTRACT, 1884 Ry. Ex.

BOOKKEEPER—Notice accounting, out-of-town; $100. LOEHR, 745 Frisco.

BOY about 18; city experience in drug store; neat; references and salary expected. Box L-227, Post-Dispatch.

BOY—To work in drug store, South Side. Box L-10, Post-Dispatch.

BOY—Drug store; state qualifications; reference. Box L-95, Post-Dispatch.

BRICKLAYER—Will give living-room set for work. Riverside 5856.

BUSINESS AND SALES EXECUTIVE—Manufacturing experience; $5000-$10,000. MAFFERKAMP EMP., 936 Century Bldg.

CABINET MAKER—Assemble case goods; day work; also upholsterer; chair seats; production; experienced only. Apply Sunday 10-12. Meier-Pohlman Furniture Co., 14th and Palm.

CLERK—Know floor coverings; $75. EFFICIENCY, 1210 Syndicate Trust Bldg.

COUPLE—Colored man for chauffeur and yard work; woman for laundry and housework; must stay on premises; pay up to $80 month; room and board; give reference, age and experience in letter. Box B-113, Post-Dispatch.

COUPLE—Married; white or colored; must have good references; general housework and cooking, $40 month, room and board; state age and experience. Box L-177, Post-Dispatch.

COUPLE—As cook and housekeeper in large home; refined; strictly honest, efficient, industrious; give ages, experience, references and salary expected. Box L-345, Post-Dispatch.

COUPLE—Work in boarding house; man must understand furnace; basement rooms, $6 week. 3744 Lindell.

COUPLE—Colored; free rent for janitor work; no drinkers. 4100 West Pine.

COUPLE—Cook; house and yard work; stay. 4453 McPherson.

COUPLES—Housekeepers, rooming house, free rent. 4021 Washington. GR. 6326.

DIAMOND SETTERS—On ladies' and gentlemen's mountings; only first-class mechanics need apply; write, giving full particulars as to experience. Box L-205, Post-Dispatch.

DRAFTSMAN—Mechanical; young; learn patent drafting. Box O-41, Post-Dis.

DRIVER—Long distance; 24-ft. trailer; experience; $250 cash bond. Box O-160, Post-Dispatch.

DRUGGIST—Registered; full time; state age, experience, references, salary expected. Box L-168, Post-Dispatch.

ELECTRICIAN—Experienced; new house wiring; call FO. 1458.

ENGINEER—M. E. graduate; salary open. BUSINESS SERVICE, Chemical Bldg.

EXECUTIVE—Thoroughly experienced in business and sales management; metal products manufacturer; $5000-$10,000. BULLETIN ABSTRACT, 1884 Ry. Ex.

HIGH SCHOOL GRADUATE—Interested in complete business training, can earn half tuition doing light work in business college. Box O-308, Post-Dispatch.

HYDRAULIC PRESS OPERATOR—Must be familiar with ring dies. MO. STATE EMP. (no fee), 319 N. Garrison.

JANITOR—White; one who appreciates steady work; prefer middle-aged couple; pays $50 month and 3 rooms, 2 light quarters, heat, ice and gas; 21-family building. Box O-231, Post-Dispatch.

JANITOR—Maintenance; white; single; reference; $7. Box O-57, Post-Dispatch.

JANITOR—White; must be experienced. Apply M. Shickman, 4207A McPherson.

LAUNDRY DRIVER—Can control some business. Box L-126, Post-Dispatch.

MAN—Young or middle aged; experienced reader as companion to elderly gentleman and to assist in other duties when necessary; previous activities, age and references essential for careful consideration. Box O-186, Post-Dispatch.

MEN—2, over 25, to work through department stores; guaranteed compensation; sales experience necessary; must have car; men selected will start work immediately; 9 a. m. Monday. 5145 Delmar.

MAN—Thoroughly experienced in cutting and making patterns, also supervising factory work on shirts. Box B-175, P.-D.

MAN—Colored; handy, care horses; country; $15 month, room, board. Box O-307, Post-Dispatch.

MAN—Young, educated, not over 25; to drive private, no livery; must have reference and live at home. Box O-285, P.-D.

MEN—To work on repeal of sales list; references required; car helpful. Call before noon, 5165 Easton.

MEN—Who have experience in handling furniture installment accounts; state salary expected. Box L-174, P.-D.

MAN—Colored; must be experienced around auto body shop. Box L-101, Post-Dis.

MAN—White; elderly; fire furnace, for basement room. 7 Jefferson 6159.

MAN—Experienced in heating erecting; day's work. Riverside 6793R.

MAN—Experienced shoe repair or sheet metal. 905 Franklin av.

MAN—To repair automobiles, $1.50 day. Apply 3408 S. Jefferson.

MECHANIC—To run repair shop, furnish own equipment; established garage. 5251 Delmar, RO. 8959.

MECHANIC—Allround; do body work; must be experienced; no other need apply. 711 S. Vandeventer.

PAPERHANGER—Painter, with car. Apply 2306 Sulphur, Sunday, between 9 and 10.

PAPERHANGER—State wages and all. Box L-172, Post-Dispatch.

PICKLE MAN—Thoroughly familiar with pickle business. MO. STATE EMP. (no fee), 319 N. Garrison.

PLANING MILL ESTIMATOR—And plan take off man; must be experienced. Box L-169, Post-Dispatch.

PLUMBER—Work in exchange for rent of rooms. FO. 0908.

PRESSER—Colored, experienced. Penrose Cleaners, 3802 West Florissant.

PRESSMAN—Must know style R Kelly and Miehle cylinder presses. Adams Printing Co., 460 E. Broadway, Alton, Ill.

RADIO SERVICE MAN—For shop work; wholesale distributor; give experience, reference and salary expected. Box B-23, Post-Dispatch.

REFRIGERATOR SERVICE MAN—Experienced; phone, age. Box O-42, Post-Dis.

STENOGRAPHER—22-25; future; $90-$100. BUSINESS SERVICE, Chemical Bldg.

STENOGRAPHER—23-25, large stature, $125. LOEHR, 745 Frisco Bldg.

STOCK CLERK—Experienced; must have fair handwriting; some knowledge of bookkeeping, be a good typist and accurate at figures; salary to start, $18. Box L-224, Post-Dispatch.

TAILOR—Man or woman; one who understands making casaques; state age. Box L-332, Post-Dispatch.

TAILOR—European; able to make coats; State age; nationality. Box O-83, P.-D.

TAILOR—First-class. Apply today, St. Louis Master Tailoring, 810 N. 6th.

TAILOR—Experienced selling used clothing, furnishings. Box L-98, Post-Dis.

TECHNICIAN — Biological; 20-28; write shorthand preferred; $100. EFFICIENCY, 1210 Syndicate Trust Bldg.

YOUNG MAN—Press feeder and general work in small printing shop; experienced only; $7.50 week; steady employment. Box L-364, Post-Dispatch.

YOUNG MAN—For steel and brass engraving; must have some experience. Box L-200, Post-Dispatch.

YOUNG MAN—High school graduate; work in exchange for business course. Call Monday, LAclede 7991.

YOUNG MAN—Work in lunchroom; must drive car. 2816 Easton.

Teachers' Registry

TEACHERS Wtd.—Urgent calls; write us your qualifications fully. Teachers' Exchange, 150, Kansas City, Kan.

SALESWORK

FREE positions offered under this classification are selling positions such as canvassing, soliciting, house-to-house work, etc.

ACTIVE young man, 18-21, free to travel; experience unnecessary; transportation paid; $15 week guaranteed if qualified after 15 days' training. Mr. Kilfoil, Superior System Co., 520 N. Grand, Monday morning.

ASSISTANT SALES MANAGER
For national organization; references. GAdfield 0656.

NEW line of neckwear and socks. S. & K., 104 N. Broadway.

SALESWORK

BOYS—Between 15-20, sell popcorn Velvet Prophet night. Call RI. 9529 Sunday between 12 and 6 p. m.

BOYS — Industrious, colored, age 15-18, easy work, good earnings. Apply Monday, 3363 Cherokee.

CREW MANAGER—Exclusive sales for 5 du Pont product, which can be sold to every owner of a refrigerator; no competition; large profits. 1804 S. 18th st.

FULLER BRUSH COMPANY wants man over 26 for Franklin County, Missouri. Write or apply 320 Roosevelt Hotel Bldg.

IT'S new, it's hot; makes $4 daily. 630 Chestnut, Room 208.

LARGE downtown furniture store has opening for 3 men in outside sales department; real proposition for hustlers. Monday, 9 a. m., 1001 Franklin.

MEN—To sell popular magazines on installments at attractive rates; experience unnecessary; permanent; chance to travel. See Mr. Martens before 9 a. m., 320 N. Grand, room 6057.

MEN—2 for day work, 1 for nights; must be neat appearing. Apply Employment Office, 420 Title Guaranty Bldg., 9 to 12 a. m., Monday.

MEN—Sell sport raincoats and jackets for men, women and children; high commission. Atlas Raincoats, 1000 Chambers Bldg., Kansas City, Mo.

MAN—For soap route; start immediately; up to $45 first week; car given as bonus. Write Zenol, 4696 Monmouth, Cincinnati, O.

MEN—Sell country eggs, sausage; $1 day guarantee. 4629 Labadie.

OPPORTUNITY for willing worker, take orders, deliver; nationally known food products; established route; repeat business; bond and investment; must be over 25, willing to spend 2 weeks in training, where earnings will not exceed $17.50 weekly. Apply 453 N. Boyle any time after 9 a. m.

AGENTS WANTED—MEN
AIR CONDITIONING
ELECTRIC REFRIGERATION

These fast-growin industries have need for reliable and properly qualified men for servicing and installation work; to fill this need, men who can meet requirements are being selected by us and fully trained in spare time. Write, giving age, education, present employment. Utilities Inst., Box J-173, Post-Dispatch.

PERSONAL initial Christmas cards; newest sensation; $1 assortment 21 lovely folders, with sender's initial in gold-silver; profit 50c; other beautiful assortments; 50 for $1 cards, with name; profits paid 3 months' vacation for part time worker; experience unnecessary; samples on approval. Artistic, 111 Way, Elmira, N. Y.

A BUSINESS of your own; sell used clothing; 100%-300% profit; we start you; satisfaction guaranteed; catalogue free. Globe Rummage Mart, MK, 3238 State, Chicago.

AGENTS—Christmas cards, 50 for $1; 25 for $1; humorous; 21 folder box assortments; liberal commission. FRESS-CRAFT CO., 4058 S. GRAND.

SELL 8x10 hand-colored, de luxe leatherette framed photographic enlargements from snapshots or negatives, $1.48 each. Your cash profit 50c. Economy Photographers, 150A Nassau st., New York.

LORD'S PRAYER on real penny. Polished lacquer and carded, $2 per hundred. Dave Markus, 179 N. Wells st., Room 206, Chicago.

BE independent; work for yourself; $10 starts you in a profitable business; get full particulars. Write The De Lona Co., Dept. D, Des Moines, Ia.

HENS WOMEN—Use Hair-Gene to rid your hair of dandruff and grow hair; 30 days' size, $1. Hair-Gene, P. O. Box 501, St. Louis, Mo.

SELL gabardines, reversibles, tweeds, jackets, $2.95 up. Large commission. Progressive Company, 610 S. Dearborn, Chicago.

A-1 FIBER cut petals, 7c dozen; carnations and roses. Buffke, 4055 Carroll av., Chicago, Ill.

NEW Winter Auto Necessity—Sells 10c-15c; costs 4c. Sell dealers, motorists. Sample free. Box J-175, Post-Dispatch.

BRAND-NEW 25c item; every home buys; makes $5 a day. 104 N. Broadway.

CANVASSERS AND SOLICITORS

SOLICITORS—Men and women, apply Monday morning. 1921 N. Grand.

PARTNERS WANTED

HALF-INTEREST paying cheap restaurant; partner retiring account old age; $125 required. Box O-170, Post-Dispatch.

LADY—Wishes partner for rooming and boarding business; small investment. 793 Aubert.

PARTNER Wtd.—With capital, finance new type ladies' undergarment. FRanklin 3550.

WATCHMAKER wants jeweler for partner. Box O-51, Post-Dispatch.

SALESMEN WANTED

GENERAL ELECTRIC

WILL SELECT A FEW SALESMEN

To sell the HANDY-PHONE inter. communication systems to offices, industrial plants, schools, etc. If you are qualified to contact business executives you have unusual opportunity. Apply GENERAL ELECTRIC, Suite 1009, Telephone Bldg., 7 to 7:30 Monday evening.

NEW—RIGHT NOW—NEW

New, drastic Federal and state wage laws create immediate demand for tax service every merchant must have to protect himself against fines and penalties; our 21st big successful year; thousands established experts users of our Liberty Tax Record everywhere; spot cash repeaters now; millions new prospects; leads furnished; repeat commissions; territory without conflicts; big season now. Commonwealth Co., Desk 69, 508 S. Dearborn, Chicago.

MEN

We will employ a few young men with cars for outside selling positions; experience not essential as thorough training given; will be an advantage; responsible men will be given an opportunity for steady work. Apply Employment office, 11th floor, Famous-Barr Co., 11 a. m., Monday.

COLLEGE MEN

National organization has opening for two single men, 21-30, introducing new educational service to rural teachers. Must have car and be free to travel. Men selected will receive drawing account and have chance to make at least $50 weekly to start. Call Mr. Kilday, Statler Hotel, Monday or Tuesday.

PERMANENT POSITION

For man with car to start immediately with national sales organization; drawing account $40 weekly; expense arrangement and commission. Rapid advancement for producers; not canvassing. Apply 9 to 12 Monday, no other time. Suite 811, 3903 Olive.

FOR ILLINOIS ONLY

Salesmen in Illinois towns to sell hospital expense contracts; pays hospital, doctor and surgeon's bills anywhere; company under Illinois State supervision; big commissions; monthly bonus; write quickly. A. L. Holzman, president, 407 S. Dearborn st., Chicago.

UNION ELECTRIC CO. OF MO.

Man with car, for sales work in appliance department; floor time; drawing account and comm. See Mr. Hughes, room 301, Locust at Jefferson, 12th and Olive, 1:30 p. m., Monday.

ALL WOOL SUITS, $18.95

$4 cash commission and your own suits free plus bonuses; overcoats also; truly outstanding line; newest patterns; latest styles. Expert union tailored. Deluxe outfit free. Write experience. Dept. 489, Kentworth, 9 West 20th, New York.

EDUCATED and ENERGETIC

sales position open for high class man with unquestionable references; St. Louis territory, over 30. Give phone number. Box L-356, Post-Dispatch.

MAINTENANCE SALESMAN

Manufacturer wants experienced maintenance products salesman; protected territory; commission basis; large possible earnings. White for details. THE JOHN HEILPRIN CO., Baltimore, Md.

FACTORY REPRESENTATIVE

Illinois territory. Popular priced chrome cook ware. Sell to hardware stores. Write full experience and qualifications to Everedy Co., 554 W. Adams, Chicago.

A NATIONAL ORGANIZATION

Will select a high-grade salesman locally, also nearby states; references. Plasse G.A. 0655.

ACCOUNTING MACHINE SALESMAN

Age 25 to 30; accounting and selling experience necessary; good opportunity. Call Monday night between 6:30-8:30 p. m. The National Cash Register Co., 1112 Olive st.

ACCOUNTING MACHINE SALESMAN —

Age 25 to 30. Accounting and selling experience necessary; good opportunity. Call Monday night between 6:30 and 8:30 p. m. The National Cash Register Co., 1112 Olive st.

SALESMEN WANTED

ATTENTION—MEN WHO ARE UNEMPLOYED

In and around St. Louis are men who are complaining about work being very hard to find. Some of these men actually want work, others are not looking for work, or want something that is easy to do for a mere existence. To the men looking for a chance to prove their ability with possibilities of earning a good consistent living for themselves and their families we can present a splendid opportunity.

In our previous announcements we have repeatedly made the statement that we are not interested in men who are merely concerned with the limitations of a small income. However, we will go a long way in helping a man to a lucrative and permanent future if that man is big enough and willing enough to realize that he must pay the price and prove his worth.

In order to assure that no man will remain in a rut because of a stipulated income used as a harness over him, our men are paid on a profit-sharing basis, giving them a chance to receive in dollars and cents what they actually earn.

This business is both modern and mutual. No investment required from any man qualifying. We finance everything.

Our requirements are: Good references and a real appearance. If you who are reading this ad, is your future worth two hours' interview with our factory representative? Where he can outline what we consider a real opportunity to you?

This ad gives no honest, industrious man an excuse for being out of work. We are not interested in ad readers or floaters. Apply in person, Monday between 9:15 A. M. and 1:15 P. M., at ROOM 513 PAUL BROWN BLDG., 9th and Olive Sts.

This is a special interview and may mean the turning point of your life regardless of your present occupation.

This is not an ordinary ad, but this is not an ordinary selling job. We firmly believe this represents one of the outstanding opportunities of the decade in specialty sales work.

Permanent Sales Position

A new sales plan makes it possible for us to add a few field men to our regular Outstate Sales Force. Eligible applicants may live anywhere in Outstate Missouri and must be over 25 years of age. Car necessary. A man of only average sales ability will make $1400 per year the first year. Commission basis; real future for good producer. Sales experience desirable, but not essential for success, as the men chosen will thoroughly schooled and assisted when in the field. If you can sell as we think you could, why not write to our Outstate Supervisor, Mr. George C. Leach, giving fullest details about yourself or apply to our nearest division office.

Automobile Club of Mo.
3917 Lindell Blvd., St. Louis

ADVERTISING SALESMAN

The Geriach-Barklow Co., Joliet, Ill., wants to connect at once with two responsible salesmen, age 30 to 50, to cover Southeast Missouri and one for St. Louis.

This will be a lifetime connection for the man who can apply the methods that have built success for members of our nationally prominent, AAA-1 organization over a period of 30 years; prefer someone who has personally used Good Will Advertising or is thoroughly sold on its value, but advertising experience is not necessary; must have car, be able to work on ample commission arrangement.

For interview, phone Mr. J. N. Mokstad, Jefferson Hotel, Monday.

CANDY SALESMAN—Now covering department store and jobbing trade to carry strong line of 5c goods and package chocolates; attractive commission; will be interested in a real opportunity to you?

This ad gives no honest, industrious man an excuse for being out of work. We are not interested in ad readers or floaters. Apply in person, Monday between 9:15 A. M. and 1:15 P. M., at ROOM 513 PAUL BROWN BLDG., 9th and Olive Sts.

This is a special interview and may mean the turning point of your life regardless of your present occupation.

This is not an ordinary ad, but this is not an ordinary selling job. We firmly believe this represents one of the outstanding opportunities of the decade in specialty sales work.

Permanent Sales Position

A new sales plan makes it possible for us to add a few field men to our regular Outstate Sales Force. Eligible applicants may live anywhere in Outstate Missouri and must be over 25 years of age. Car necessary. A man of only average sales ability will make $1400 per year the first year. Commission basis; real future for good producer. Sales experience desirable, but not essential for success, as the men chosen will thoroughly schooled and assisted when in the field. If you can sell as we think you could, why not write to our Outstate Supervisor, Mr. George C. Leach, giving fullest details about yourself or apply to our nearest division office.

Automobile Club of Mo.
3917 Lindell Blvd., St. Louis

SALESMEN WANTED

SALESMEN—To sell sensational $1 line of wash frocks; also popular priced line juniors and housecoats; wonderful opportunity for men with established trade; give full details, territory, references, past connections in first letter. Box L-167, Post-Dispatch.

SALESMEN—If you are a real salesman, earning less than $100 weekly, have car, and willing to travel, then you should answer this ad; deal is new and permanent; field manager will train you; earnings start immediately. R. B. Fullerton, Warwick Hotel.

SALESMEN — National manufacturer of store equipment has opening in sales department for man to cover Southern Illinois territory; and one to cover Missouri; prefer men living in territory; Post-Dispatch car. Box L-35, Post-Dispatch.

SALESMEN—Easy occupation; sell playing cards to friends, others; make up to $2 in hour; show new initial cards; many other exclusive designs; low prices; sample outfit free. General Card, 400 S. Peoria st., Dept. M-91, Chicago.

SALESMEN—To sell complete line home appliances; permanent position and liberal compensation plan to those who prove their worth; plenty of leads; really worth investigating; apply morning, 9 to 12. Appliance Manager, 4800 Natural Bridge.

SALESMEN—3; experienced cemetery salesmen for modern memorial park. Leads furnished. Car necessary. Prosperous community. Write for interview. Box L-258, Post-Dispatch.

SALESMEN—2 experienced magazine men to sell, crew working small towns, Southern Illinois and Eastern Missouri; transportation furnished. See Mr. Reynolds, 10 a. m. to 1 p. m. Milner Hotel, Sunday.

SALESMAN—For large downtown furniture store; must be thoroughly experienced in retail furniture selling and can speak Italian and Polish. Box L-4, Post-Dispatch.

SALESMAN—Well-known firm offers opportunity for 1 or 2 good salesmen; selling new homes and high grade subdivision property in city or county. All replies confidential. Box K-58, P.-D.

SALESMEN—Make money selling suits, topcoats, overcoats direct to wearer; low prices; high quality; guarantee sells; liberal commissions; free equipment. Write Box 177, Dept. 60, Rome, Ga.

SALESMEN—Manufacturer large line of beauty-shop products needs representative this territory; experienced preferred; must carry small stock; exclusive territory; Best Oil, 3328 N. Clark, Chicago.

SALESMEN—Or women, household commodity, makes a grand demonstration; want either crew managers or independent workers, very good remuneration, sample furnished. Box O-152, Post-Dis.

SALESMEN—Sell the new 1939 Chevrolet; experienced man preferred. Demonstrators furnished. Give full particulars in your replies. Box L-205, P.-D.

A SALESMAN to contact grocery, drug and other trade in St. Louis and vicinity; commission and expense. Apply Sunday morning, Room 815, Marquette Hotel.

SALESMAN—To sell contractors. One of the finest new fast selling lines in building; industry in St. Louis and country. JE. 9005.

SALESMEN—2 experienced specialty men for special deal, can average $6 or $10 daily, see Mr. Woods, 9 a. m. to 2 p. m. Milner Hotel, Sunday only.

SALESMEN—To sell cigars that repeat to dealers; we offer an opportunity for a future; manufacturers for the past 40 years. Address Box J-233, Post-Dis.

SALESMAN—Radio and electric appliances; salary; commissions and hard worker; if qualified this offers real opportunity. Duesenberg's, 1005 Olive.

SALESMAN — Sideline; ladies, novelty store; Arkansas, Oklahoma, Texas, Kentucky, Tennessee; attractive commission basis. Box B-150, Post-Dispatch.

SALESMAN—Men's neckwear; sell stores established, profitable, popular line; liberal commission. Ed Howe, 131 W. 30th, New York.

SALESMEN—Full size, visible total adding machine; only $9.95; unlimited market; big commission. Addomatic, Dept. 2404, 430 N. Oakley, Chicago, Ill.

SALESMAN—Local or outside territory; fine opportunity for one who can qualify; straight commission. Box Y-198, Post-Dispatch.

SALESMAN—20 to 30 years; experienced in hardware and lumber; state experience and wages. Box L-132, P.-D.

SALESMAN—26-33; sell to dealers; $2100 and expenses. BUSINESS SERVICE, 38 years Chemical Bldg.

SALESMAN—Building supplies to jobbers; $150, plus expenses.

EFFICIENCY, 1210 Syndicate Trust Bldg.

SALESMEN—Electric appliance specialty; wide industrial acquaintance; Monday, 9-11 a. m. Mr. Craft, 701 S. Theresa.

SALESMEN, Training; excellent opportunity for part-time to own business quickly. 3001 Olive.

SALESMAN—For New York line children's muslin slips and pajamas; commission basis. Box J-182, Post-Dispatch.

SALESMAN—With car, sell lowest price insulation; drawing account and commission. Box Y-4, Post-Dispatch.

SALESMEN—$15 per week guaranteed; good opportunity to earn good money. 3041 Locust.

SALESMEN—Travel Illinois or Missouri, with lowest price insulation side line. Box Y-209, Post-Dispatch.

SALESMEN—Sell our new style pricing tickets, shelf moldings, etc.; all stores everywhere. Sanicards, Lima, O.

SALESMAN—Label and printing experience; initiative; good proposition. Box L-205, Post-Dispatch.

SALESMAN—Furniture; experienced only; application must state last 2 employers. Box L-195, Post-Dispatch.

SALESMEN—Sell Xmas cards, calendars, business cards, $1.50 thousand; business stationery, book matches, advertising tape, paper towels, pencils, sales books, rubber stamps; free sales portfolio; 35 per cent commission; daily money-making specials. David Lionel Press, 312 ZF, S. Hamilton, Chicago.

SALESMEN—For Hyewire; North St. Louis real estate firm; state experience. Box L-206, Post-Dispatch.

SALESMEN WANTED

MYSTERY Invention, carried in pocket; keeps hands, feet, ears, body warm on coldest days. Lasts years; everybody wants; newspaper, housewives, truckdrivers, schoolboys, farmers, spectators, others. Low priced—big profits. Reserve your territory now for big winter profits. Write quick. Runty Warmer, 4206 Davis Lane, Dept. 1101, Cincinnati, Ohio.

NEW sensation; every worker buys; 105 sales daily easy; sells 35c; tremendous profit; take orders; we deliver; sample free. Manager, 435 N. Clark, Chicago.

OPEN RAWLEIGH ROUTES are scarce but in so vast an organization expansion creates new opportunities. If ambitious, industrious, willing to start with good earnings and increases rapidly write for full information. We supply sales, advertising, literature, all you need. Rawleigh's Dept. MOJ-542-118, Freeport, Ill.

RETAIL salesmen's opportunity to enter a business for yourself; must have car, repeat sales great; 1-4, 2727 Michigan.

SELL Mirror Silhouettes! Best sellers in 35 years manufacturing advertising specialties. Also sensational calendar values. Ad-Nov-Co., Newton, Iowa.

SENSATIONAL LINE SPECIALTY SHOES for whole family; pays salesman $2-$2 every sale; free samples. Moench Shoes, 42 Boston, Mass.

SUCCESSFUL salesman wanted, interested in establishing himself with a live-wire real estate sales organization where the possibilities of making big money in the future is unlimited. We need in the business, furnish leads and assist you on deals. (Experience helpful but not essential.) Box L-240, Post-Dispatch.

THE TYPE OF MAN we are interested in misses answers ads; he is middle aged, has a car and realizes he must travel to make $100 a week. See J. C. Simmons, Monday only De Soto Hotel.

WELL established institution wants salesman for St. Louis and rural Missouri; state age and past 5 years' sales experience. For personal interview address Box L-179, Post-Dispatch.

YOUNG MAN—With car, 21-28, with some college training, for local position offering development and training for good future in large national organization; do not apply unless seriously concerned with permanent personal development; the job is not on trial; a splendid opportunity for the right man; present earnings around $35 up weekly; not house-to-house. Write Box L-9, Post-Dispatch, stating qualifications and phone.

DEMONSTRATORS

Men or women, large grocery concern; need 2 with automobiles, age 25 to 45; experience not necessary; permanent employment with average weekly earnings $30 to $30; pay while in training; no door-to-door canvassing; apply Monday, 10 to 12, Mr. Dixon, 4463 Olive.

AGENTS—Christmas cards, 50 for $1; 25 for $1; humorous; finest box assortments; liberal commissions.

FRESS-CRAFT CO., 4058 S. GRAND.

AT ONCE—Men, women students; new work brings steady income; send stamp for reply. Ermitch Co., 930 20th st., South Bend, Ind.

COLLEGE GRADUATE interested in complete secretarial training can earn half tuition doing work in business college. Box O-298, Post-Dispatch.

SELL 50 Xmas cards $1, with name, your cost 50c free sample, also fast color cards and boxes. B. Nickels Press, 1 Loughborough, 7 to 9 p. m. FL. 5395.

SELL XMAS CARDS—50 for $1; printed; samples free; boxes 8c, 25c, 50c, and $1. Deeken's, 2017 E. Grand at Water Tower.

SELL COAL credit, low prices; no experience necessary; adults. ABC, 1200 Gratiot

SOLICITORS Wtd.—Carter Cleaners, 3004 Carter.

HELP WTD.—WOMEN, GIRLS

AN unusual opportunity for intelligent, refined, well-dressed woman, excellent figure, pleasing personality, fluent conversationalist. Phone Prof. Earnist. CE. 1400.

BEAUTY OPERATOR—Must have downtown following; steady job, good pay to right party. Moran Beauty Shop, 301 Commercial Bldg., 214 N. 8th st.

BEAUTICIAN—West End following; loves modern salon. Sunday or evenings, FOr. 8293; week days, FOr. 9455.

BEAUTY OPERATOR—Experienced with Clayton and U. City following. Call Sunday, CA. 4188R.

BEAUTY OPERATOR—5900 Enright and Hamilton; must be good allround, fast manicurist.

BEAUTY OPERATOR—Experienced with following; no others need apply. Call Sunday morning, NO. 0940.

BEAUTY OPERATOR—Experienced, good manner, can acquire part ownership. 1308 N. Kingshighway. Apply all week.

BEAUTY OPERATOR—Must be facial expert; excellent proposition. Box Y-95, Post-Dispatch.

BEAUTY OPERATOR—Experienced; all around. Kirk, 2530, Monday.

BEAUTY OPERATOR—Must have large downtown following. 817 Carleton Bldg.

BEAUTY OPERATOR—Call Monday after 11, 3211 S. Grand.

BOOKKEEPER—Must be thoroughly experienced, modern accounting method in manufacturing position temporary, salary $100 per month, give age and references, state qualifications in own handwriting. Box L-198, Post-Dispatch.

BOOKKEEPER-STENOGRAPHER — State age and experience, in detail, references required, $85 position, temporary with good opportunity becoming permanent. Box L-199, Post-Dispatch.

BOOKKEEPER-STENOGRAPHER — 24-30; executive ability; $85. BUSINESS SERVICE, Chemical Bldg.

BOOKKEEPER-STENOGRAPHER—25-30; $70. LOEHR, 745 Frisco B

SALESWOMEN WANTED

FOUR refined women over 30 to fill vacancies in department of sales and service; good personality more essential than business experience; income above average. Call 9 to 12 a. m., Monday morning. Personnel Dept., 820 Arcade Bldg.

SEAL opportunity for woman of education, personality and style knowledge; no canvassers. Apply 4501 Maryland, Apt. 701, Monday or Tuesday.

SALESLADIES—Experienced, free to travel; opportunity to join successful crew demonstrating and selling Shamitex, fast selling housekeeping item; good earnings; daily guarantee while training. 3615 Palm st. or phone FR. 3522.

SALESLADY—30-40 years; splendid opportunity. No Saturday work; good pay. Monday, 10 a. m. Mrs. Bonetto, 4944 Mardel ave.

SALESLADIES—5; dresses, coats, suits. Regular, experienced only. Apply Monday 9-11. 505 N. 6th.

SALESLADY—Over 30, neat appearing; ladies wear; $3 first day's training. 103 N. 7th st., Suite 217. No phone calls.

SALESLADIES—Experienced; children's wear preferred. Box L-209, Post-Dis.

SALESLADY—Sell coats, dresses; must be experienced. 2704 N. Fourteenth.

SALESWOMAN—Experienced dresses and coats; age 25 to 35; capable of doing alterations. No other need apply. Jenne Shop, 1548 S. Broadway.

WOMAN—Refined with initiative and personality for special sales work after training; earning about $35 per week. Excellent opportunity for permanent position. Phone FR. 5066.

WOMAN—For semi-professional work with well known business house; good income; permanent; profitable employment; give age and phone in reply. Write Box P-203, Post-Dispatch.

WRITE for free samples amazing stain-proof tablecloths; clean with damp cloth; require no ironing; beautiful patterns; looks like linen—cost much less; commissions big; also complete line dresses. B. J. Melville, Dept. 1215, Cincinnati, O.

YOUR own hosiery and up to $22 a week selling famous Double-Wear Snag-Proofed chiffon silk hosiery to friends. Write for actual sample. American Mills, Dept. W3313, Indianapolis, Ind.

SELL shoes direct to wearer; full or spare time; big earnings. See Mr. Daust, 1123 Washington.

ROOMS and BOARD

ROOMS WITH BOARD—CITY

North

BENTON, 1421—Room and board, $5; 2 men; good meals.

DRESTRERIN, 1522A—Boy wanted about 5; free board. Mrs. Payne.

FARLIN, 4440A—Holy Rosary Parish, front room, $2.50; board optional.

HEBERT, 3513—Room and board, $5, $6; single or double; excellent meals.

MOUND, 816—2 housekeeping rooms, $3.50; single $2.50; board optional.

PARIS, 3616 (¼-block Natural Bridge, block Newstead)—Room; board optional.

ROOM—Nicely furnished; employed gentleman; excellent meals. CO. 1063J.

Northwest

BARTMER, 5700—Beautiful 2d front; excellent meals; all conveniences.

HIGHLAND, 5251—Desirable south front; private home; good meals; want lady employed. EV. 5128.

LOTUS, 4929—Very desirable room; gentleman's home cooking; private family.

LOTUS, 5022—Room and board; private home; reasonable. FO. 7689.

NATURAL BRIDGE, 4835A—Room, board, single or double.

ORIOLE, 5474—Walnut Park, room or room and board; employed couple or two ladies.

ST. LOUIS, 4909A—Desirable room; private home; employed lady. FO. 9659.

TERRY, 5051—Large room; 2 gentlemen; twin beds; board optional; reasonable.

ROOM—Employed gentleman; excellent meals; private home. FO. 7674.

South

ACCOMAC, 2820—Beautifully furnished single, double; home cooking; laundry; phone.

BATES, 928—Beautiful room, 2 employed girls; twin beds; real home. RI. 3985W.

CALIFORNIA, 34xx—Nice sleeping room or board, girl or lady employed; private family. GR. 0702.

CALIFORNIA, 3511—Large room; twin beds; good meals; private. LA. 9335.

CASTLEMAN, 4048—Board with 2d floor front room; single; $6.

CASTLEMAN, 3803—Gentleman; convenient; good meals. LA. 8249.

CLEVELAND, 3842—Room, board; elderly lady; reasonable; private. LA. 1934.

CONNECTICUT, 3409—Large front room, bungalow; private; meals. FR. 0697.

CONNECTICUT, 3436—Neat front room, phone, garage; board optional.

DE TONTY—Large south; employed, 1 or 2; meals optional. LA. 8983.

GRAND, 5532 S.—Attractive room; excellent meals; gentleman; second floor, north.

GRAND, 2146 S.—Excellent meals; congenial folks; home-like. LA. 5187.

HARTFORD, 3833—Large room; twin beds; 2 gentlemen employed; references exchanged; board. LA. 8961.

HARTFORD, 38xx—Cheerful room, twin beds, excellent meals, home atmosphere. LA. 3931.

HUMPHREY, 3624—Room, or room and board; 1 or 2 employed gentlemen.

HUMPHREY, 3318A—1 or 2, private family; convenient transportation, board.

OAK HILL, 3607—1 or 2 employed girls; private; good meals. GRand 5364.

OHIO, 3529—Near Cherokee; room in bungalow; good meals; girl; $6. FR. 1261.

RUSSELL, 4050—Nice home for employed man; excellent meals.

RUSSELL, 3920—Lovely 3d suite; bedroom; living room; good meals; $3.

RUSSELL, 3844—Front south room; modern home; breakfast; $3; private.

RUSSELL, 3803—Our lovely home for particular people; popular prices.

ST. VINCENT, 3131—Front room, meals, kitchenette, $4; also single, $3.

SHAW, 3835A—2 employed girls; conveniences; good transportation. GR. 8288.

SHENANDOAH, 4244—Comfortable, home-like room; good meals; reasonable.

SIDNEY, 3518—Large, attractive front; private home; meals. LA. 1266.

SPRING, 2002 S.—At Castleman, excellent meals if desired; single or double.

SPRING, 3523 S.—Everything new; twin beds; private; 1 or 2 employed.

TEXAS, 3737—Front room, board; modern; private; $6.50. LA. 6426.

UTAH, 3501A—Room and board; private family; for gentleman; convenient.

UTAH, 3539—Attractive room; private; excellent meals; reasonable. FR. 0890.

VIRGINIA, 4116—Private home; excellent meals; garage. Riverside 6953R.

WILMINGTON, 1215—Near Grand, room, board, lady, private. RI. 5699W.

WYOMING, 3663—Lovely home, hot-water heat; board optional. FR. 5538.

EMPLOYED, refined woman; private; comfortable home. RI. 6927.

ROOMS—For young ladies or gentlemen; private home; convenient transportation; Reservoir Park District. Box B-246, Post-Dispatch.

ROOM—Refined lady employed; private home; excellent meals; vicinity Bevo Mill; every convenience. RI. 6615M.

ROOM—Large, south, excellent meals; 2 gentlemen; couple employed. LA. 5043.

ROOM and board for 2; reasonable; home cooking. GR. 5988.

STUDENTS—Large penthouse room; accommodate 4; near St. Louis U.; approved; meals optional. LA. 4507.

WILL board employed mother and child school age; private home. GR. 6828.

Southwest

BRADLEY, 6719—Room and board; gentlemen or couple; home cooking.

CLIFTON, 6223—Light, cheerful; private home; board optional. ST. 2045.

MILENTZ, 4815—Room and board; couple or 2; private home; car, bus.

MILENTZ, 4851—Room, board; couple or 2 employed. FR. 8201W.

ROOM—Large, connecting, bath, private home; board optional. GR. 5846.

West

AUBERT, 782—2 connecting rooms, also single; excellent board, RO. 3323.

ROOMS WITH BOARD—West

BARTMER, 5333 — Lovely front room, twin beds, or single, German cooking.

BELT, 7116—1st floor, beautiful room, 2 or 3 gentlemen to share.

BELT, 1316—Attractive rooms; excellent meals; near car, bus. FO. 5893.

CATES, 5433—Pleasant, warm, comfortably furnished; splendid meals; residence. CA. 2470J.

CATES, 54xx—Desirable Catholic home; near transportation; references. CA. 1434.

CATES, 5837—Attractive; twin beds; excellent meals; gentlemen; $6 each.

CENTRAL, 1029—Lady living alone wants lady to board; city.

CHOUTEAU, 4360A—Room and board for gentlemen.

CHOUTEAU, 4360A—Room and board for gentlemen.

CLEMENS, 5942—Room; excellent; heat and meals; ladies employed; reasonable.

CLEMENS, 5519—Large south front, with quiet refined family; board optional.

LIVE AT HOTEL CLUBS.
5406 Delmar.
For business men and women; beautifully furnished rooms with bath; excellent meals. ROsedale 9342.

DELMAR, 5305—2d east, single, double, private bath; excellent meals.

DELMAR, 5536—Large, nicely furnished rooms; good meals. FO. 0296.

ENRIGHT, 5215—Large south room; fine meals; 3 baths; garage; 1 car; bus.

ENRIGHT, 5026—South room; board; laundry; twin beds; $6 and $7.

LIVE AT 4536 FOREST PARK
Desirable home for young men; beautifully furnished, with meals, $30 and up. ROsedale 7520.

FOREST PARK, 4471—Attractive large, 1 or 2 gentlemen; fine meals; reasonable.

FOREST PARK, 4583—Gentlemen; $5.25 week; table, board; $4 week.

JULIAN, 5882—Well furnished double; also single front; excellent meals.

LACLEDE, 4922A—Ideal location; twin beds; balanced meals. FO. 3497.

LINDELL, 4322—Attractive double rooms; special rate to couple, also single; excellent meals.

LINDELL, 3936—Gentlemen only; very desirable; convenient; board optional; reasonable.

LINDELL, 4642—Club for business people; private bath; good meals; $30 up.

McPHERSON, 4377—Bright rooms; good board; $6 up.

PAGE, 5589—2 employed; twin beds; home cooking; private family.

PAGE, 5338—Lovely congenial home; excellent meals; near cars, bus.

PERSHING, 53xx—Large comfortable; 2 or 3 employed; private; breakfast optional; reasonable. RO. 6144.

RAYMOND, 5024—Very desirable front room, 1 or 2; excellent meals; home privileges; convenient. FO. 4643.

RAYMOND, 5226—2nd floor; home-like surroundings and home cooking; reasonable.

RAYMOND, 5127 — Nice rooms; good board; 2 baths; single beds; $6; men.

UNION, 1396—For gentlemen, $5.50, $6; single or double; excellent meals.

VERNON, 5300—Living room, 2 front bedrooms; private bath; 2d-floor apartment for 4 girls or 2 elderly ladies. Barnett.

VERNON, 5054—Homelike, German cooking; $5 week. FO. 3778.

VERNON, 5659—2d front; ideal home; excellent meals. FA. 4359J.

VERNON, 5585—2 furnished light housekeeping and sleeping rooms; adults.

WASHINGTON, 5280—Single, double; newly furnished; private bath optional. Attractive rates; excellent meals; garage.

WASHINGTON, 5138—Attractive rooms for 1, 2 or 3; hotel style; excellent food; reasonable.

WASHINGTON, 5077 — Cheerful, front; twin beds; innerspring mattresses; unexcelled meals.

WASHINGTON, 4933—Large room with private bath; good meals; reasonable.

WASHINGTON, 5157—Large lovely room; private home.

WASHINGTON, 5297—Lovely room; good meals; roommate for lady.

WASHINGTON, 5164—Large room, twin beds; excellent meals; reasonable.

WASHINGTON, 4311—Newly opened, attractive home; excellent meals. FR. 3790.

WASHINGTON, 59xx—Lovely room; good meals; employed. FA. 0442M.

WASHINGTON, 52xx—Lovely home; young lady; excellent meals. FR. 0263.

WASHINGTON, 5257—South, 2d fl. room, adjoins bath; meals. RO. 2744.

WASHINGTON, 5232—Lovely front, newly decorated and furnished; good meals.

5021 WATERMAN
FURNISHED ROOMS
WITH HOTEL SERVICE
Attractively furnished. You will enjoy the coziness of HOME, THE ATMOSPHERE OF A HOTEL. Reasonable rates. Excellent meals.

WATERMAN, 5244 — Single and double rooms; newly furnished; just opened. See them; reasonable rates. Excellent meals. ROsedale 9647.

WATERMAN, 55xx—Refined Jewish; home atmosphere. FO. 3943.

WATERMAN, 5232 — Newly decorated; beautifully furnished rooms, with board.

WATERMAN, 5126—Very desirable room; excellent meals; congenial surroundings.

WATERMAN, 5059A—Single room, reasonable; home cooking. RO. 7245.

WESTGATE, 757—Bright room, home cooking; Delmar bus. CA. 4947J.

WESTMINSTER, 4630—Lovely room; private; twin beds; excellent meals, $6.

WESTMINSTER, 4621—Bright room; large closet; twin beds; meals, $6.

WEST PINE, 4409—Third floor studio dormitory for few employed ladies; best meals, $25; second floor, single, double; meals optional; maid; parking; convenient; beautiful home.

JUST OPENED—LIVE AT EMERSON HALL
4495 West Pine; single and double room with bath; excellent meals. FR. 1900.

WEST PINE, 4531—Lovely rooms and excellent meals; reasonable. RO. 0739.

WEST PINE, 4484—Single, double; innersprings; excellent meals; conveniences.

ATTRACTIVE—Private; hot water; gentleman; 75xx West; board optional. Box L-90, Post-Dispatch.

BUSINESS AND PROFESSIONAL MAN. New furniture; hot-water heat; twin beds; meals; references. FA. 5964.

LIVING room, 2 bedrooms, private bath; third floor; can accommodate 4 or 5 girls; excellent meals. 5837 Cates.

PINE CLUB—(4915 West Pine); suite of rooms; gentlemen; excellent food; $32.50 up. RO. 1259.

ROOM-BOARD—Attractive home, near park; two employed. FO. 1936.

ROOM—Large; good meals; owners; convenient transportation; reasonable. FA. 5025W.

ROOMS with twin beds, hot water; excellent meals; for business and office people. FR. 8420.

TO RESPONSIBLE, refined gentile gentleman, private suit in exclusive west end home; board and garage. Box O-122, Post-Dispatch.

ROOMS FOR RENT—CITY

Central

$4 PER WEEK
GUEST LAUNDRY FREE.
MILNER HOTEL, 1431 PINE.

OLIVE, 3144A—Nicely furnished sleeping rooms; steam heat; modern conveniences, reasonable. JE. 4744.

North

BARRETT, 3232 — Light housekeeping; 2 rooms, all conveniences. NE. 3363.

BENTON, 1807—Large rooms, single and double; convenient location; gentlemen.

BESSIE, 4424—3 rooms, hall room, tile bath; furnace.

CARTER, 4138W—2-room efficiency, bath, refrigeration, $7. FL. 9748.

DESTREHAN, 2019—3 large rooms, second floor; porcelain sink; $13.

DODIER, 2236—Newly furnished sleeping, housekeeping; all conveniences; adults.

DODIER, 1430—Third front; inside toilet; $7 month. Apply 1915 Hebert.

EAST WARNE, 2160 — Single housekeeping room; all conveniences.

EIGHTEENTH, 1534 N.—Front room, kitchenette; $4; 1 room, $2.50.

ELEVENTH, 4015 N.—3 nicely furnished rooms, first floor; gas heat, electric. CEntral 0063. Open Sunday.

EUCLID, 4242 N.—Front room, neatly furnished, 1 or 2 gentlemen.

GLASGOW, 4021—2 furnished rooms; 2 gentlemen or couple; employed.

GARFIELD, 3622—Two housekeeping rooms; $20, $22.50.

GRAND, 2807 N.—Housekeeping and 1 sleeping, phone. NE. 2385.

HARRIS, 4231A—2 rooms, sunroom, heat, gas, electric, reasonable.

HEBERT, 3521—Attractive, large front; twin beds; convenient location.

KENNERLY, 3523—2 housekeeping, nicely furnished; private family; reasonable.

LABADIE, 3948A—Desirable twin bed room, also single; reasonable; private.

LEE, 4402—Furnished sleeping room; gentleman; complete kitchen and electric refrigeration optional.

LEFFINGWELL, 1714 N. — 3 furnished rooms, $5 week.

LINCOLN, 4018—2 rooms, furnished, large porch; $4 week; adults.

LINCOLN, 4006—2 rooms and kitchenette, bath; adults only.

MAFFITT, 3930—2 rooms, sink; refrigeration. 3964 Maffitt, sleeping room.

NATURAL BRIDGE, 4442—Desirable front, large closet; near bath. COlfax 7504.

NEWSTEAD, 4010 N.—2 rooms with kitchen, electric, furnace; single lady.

OBEAR, 1515—2 connecting furnished light housekeeping; clean; private.

PALM, 3906—Large room; twin beds; couple or 2 men. NEwstead 1488.

ST. LOUIS, 3809—Room in private home; board optional.

ST. LOUIS, 2311—Lovely, large, clean housekeeping room.

SULLIVAN, 3836—Lovely room; all conveniences; near car, bus.

TWENTIETH, 3940 N.—Nicely furnished connecting and single housekeeping rooms.

UNIVERSITY, 2324—Front; nicely furnished housekeeping; heat, $4; conveniences.

ROOM—Private entrance; ladies; couple; private home. CO. 1297W.

ROOMS—2; conveniences, $10 month; apply bakery, Gano and N. Florissant.

Northwest

ALDINE, 4902A—Room; private home, $3. FO. 7996.

ANDERSON, 4621—Room in private home, gentleman. CO. 8239R.

ARLINGTON, 3419—One, large furnished housekeeping; private entrance; couple.

CLAXTON, 4960—Large, light; gentlemen or lady; near car, bus. MU. 4268.

CÔTE BRILLIANTE, 5244—2 housekeeping rooms, 2 beds, couple, private.

EUCLID, 2834 N.—2 housekeeping; heat; light, gas, sink; private.

HODIAMONT, 2519—2 rooms, furnished or unfurnished; adults; reasonable.

LOTUS, 5221—Nicely furnished room; private, southern exposed; garage. RO. 2094.

LOTUS, 4923—2 beautiful light housekeeping rooms in private home.

LOTUS, 5102A—Room, kitchen privileges, employed couple; no other roomers.

MAFFITT, 5308—Modern; conveniences.

NATURAL BRIDGE, 3701—2 or 3 housekeeping rooms; utensils furnished; adults.

NATURAL BRIDGE, 4943—First floor; all conveniences; reasonable.

NORTHLAND, 4754—2 connecting, complete for housekeeping; sink.

PALM, 5574A—Nicely furnished room, breakfast; convenient to bus; $3.50.

SACRAMENTO, 4709—Room and kitchenette; private entrance.

THEKLA, 4972 (at Kingshighway)—Two single sleeping rooms; private. CO. 1566.

THRUSH, 5511—3 furnished housekeeping rooms, private bath, adults.

WAGONER, 1502—Kitchen and front room; connecting light housekeeping; steam heat.

WEST FLORISSANT, 4704—Lovely room, owner's bungalow; private; breakfast optional; reasonable.

ROOMS—Lovely living and bed room, employed couple or 2 gents; private. MU. 0218.

South

ALBERTA, 3632—3 rooms, tile bath, furnace, reasonable; adults.

ALFRED, 1522—Sleeping; private family, garage. GR. 6419.

ALLEN, 2753—Light housekeeping rooms; sink; clean; well heated; adults.

ARKANSAS, 2916—Room in apartment; now; all conveniences; private.

ARSENAL, 2119—Sleeping rooms, steam heat, hot-water; new furniture; phone; all conveniences; gentlemen.

ARSENAL, 3543—Single light housekeeping; modern; refrigeration.

ARSENAL, 3547—At Grand; desirable room, convenient transportation; oil heat.

ARSENAL, 3644A—Single or double sleeping, good transportation; private.

BELLEVUE, 1551—2 furnished, complete, Frigidaire; steam heat; adults. HI. 7866.

BLAINE, 3851—1 or 2 large rooms, neatly furnished; utilities paid.

BLAINE, 4214—Front room, 1 or 2 gentlemen.

BOTANICAL, 3971—Nice room, kitchen sink; near cars. LAclede 8620.

BOTANICAL, 3873 — Large, light, very warm, adjoins bath. LA. 3704.

BROADWAY, 4918 S.—Attractive suite of rooms; or both; river bluff home.

CALIFORNIA, 2528A—Excellent front housekeeping suite; single sleeping, steam heat, phone, washer, conveniences, $2, $6.

CALIFORNIA, 1633—Housekeeping; 1 or 2 rooms, or sleeping; neatly furnished.

CAROLINE, 3557—2d and 3d, housekeeping; also sleeping; bus. GR. 9625.

CASTLEMAAN, 3672—At Spring; board optional; 1 block from Grand and Park car.

CASTLEMAN, 3940 — Housekeeping, also sleeping rooms; adults.

CASTLEMAN, 4244—Nice furnished room; conveniences; reasonable.

CASTLEMAN, 3932—Front housekeeping, kitchenette; sink; adjoining bath; $4.75.

CASTLEMAN, 3910—Clean, warm, homelike; meals optional; phone; garage.

CASTLEMAN, 4056—Front housekeeping, $3.50; large room and kitchenette, $3.50.

CASTLEMAN, 3660—Near Grand; attractive, newly furnished; adults.

CHIPPEWA, 3452A—Front room; twin beds; board optional. FR. 0503.

CLEVELAND, 4001 — Housekeeping or sleeping; private family; no other roomers.

CLEVELAND, 3852—1st floor, large room, kitchenette, sink, garage optional.

CLEVELAND, 3666—Rooms, private residence; breakfast optional.

CLEVELAND, 3917A—Rooms employed lady preferred, investigate. GR. 5251.

CLEVELAND, 4222A—2 furnished rooms; couple; $3.75; must fire furnace.

CLEVELAND, 3950—Rooms, Kitchenette, furnished; all conveniences; adults.

CONNECTICUT, 3651—Modern room, quiet home, convenient to transportation, gentleman.

CONNECTICUT, 3971 — Room; private home; 2 large closets; garage; reasonable to gentlemen desiring good home.

CONNECTICUT, 3878—4 large rooms, modern; tile bath; garage.

DELOR, 4400 — Room, kitchenette; furnished; automatic heat; garage; adults.

DE TONTY, 3822—2 newly furnished single or twin, private home. GR. 1128.

DOVER PL., 446—Pent house efficiency, sundeck for one. RI. 6265.

EIGHTEENTH, 2437 S.—Housekeeping; large, 1st floor; water, next to bath.

FLAD, 3661—Attractive, single, lovely home; reasonable.

FLAD, 4186—Light warm sleeping room, garage optional. FR. 2619.

GILES, 3525—Complete 2-room furnished housekeeping; Frigidaire; adults.

GILES, 4067—Single or double; twin beds; private. LA. 6627.

GRAND, 3807 S.—2-room suite, furnished for housekeeping; adults; convenient.

GRAND, 3208A S.—Large front, nicely furnished; convenient; reasonable; phone.

GRAND, 2245A S.—Rooms; single or double; board optional; convenient.

GRAND, 3234 S.—3 front rooms; for light housekeeping.

GRAND, 4311A S.—Large front bedroom, adjoins bath, twin beds, private.

GRAND, 3519A S.—Modern 3 rooms, steam heat. Call afternoons, evenings.

HALLIDAY, 3508—Room, 2 ladies, board optional. Grand near Arsenal.

HARTFORD, 3541—Nice room, private; for 1 or 2; all conveniences. FR. 1787.

HARTFORD, 3952—Large room; private home; gentleman; garage. LA. 0659.

HARTFORD, 3834—Large south room; hot-water heat; good location.

HARTFORD, 3513A—Front or hall; convenient; private; ideal location.

HARTFORD, 3643—Neatly furnished; single; board optional.

HUMPHREY near Grand; private home; young man; board optional. FR. 0423.

HUMPHREY, 3863A—Front room; private home. JE. 0362.

JEFFERSON, 2304 S.—3 rooms and bath, nicely decorated; reasonable.

JUNIATA, 3451—Room, 2d floor, gentlemen, all conveniences.

JUNIATA, 3905—One large front housekeeping room; refrigeration; reasonable.

JUNIATA, 3639—For 1 or 2; large; Grand or Tower Grove cars. LA. 4113.

KINGSLAND COURT, 3851—Housekeeping room, private home.

LAFAYETTE, 3847—Clean, warm; washer, radio; housekeeping, $3.50; with kitchenette, $4; sleeping, $2.50.

LAFAYETTE, 2102—Small, clean; well heated housekeeping rooms, $5, $2.25.

LAFAYETTE, 2903—2-room apartment suite; complete; no other roomers; adults and couple; reasonable.

LAFAYETTE, 3203A—Private, 2 front, sleeping or kitchenette; employed.

LAFAYETTE, 2841—Clean single housekeeping; good beds; also sleeping.

LAFAYETTE, 2114—Nice, small room, 1 or 2; adults; $2.50.

LAMI, 1617—2-room suite, bath, steam heat, private home; adults.

LEMP, 2437—Front double housekeeping room; heat, first floor.

LOUGHBOROUGH, 3844—Sleeping, modern, couple or gentleman, reasonable.

LOUISIANA, 1920—2 modern rooms; washer, refrigeration, linens laundered; adults.

McKEAN, 3415A—2 large connecting, sink, closets, pantry, opposite bath.

McKEAN, 3438—Sleeping or housekeeping, 1 block Grand-Gravois. GR. 3534.

MAGNOLIA, 3518—Front enfurnished or hall room furnished; gentleman.

MARCELINE, 3807—Room, furnished, unfurnished; kitchen optional. 2 in family.

MISSISSIPPI, 1538—Large front, innerspring, hot water, washer, phone, refrigeration, steam heat, sleeping room, $1.50.

MONTANA, 3643—Comfortably furnished, modern; 1 or 2 adults employed; no other roomers.

NEBRASKA, 2306—2 front; also single; steam heat; phone, washer; adults.

OHIO, 3631—Lovely two-room suite; private bath; phone; adults.

OSCEOLA, 4443—South room; 1 or 2 gentlemen; private family; modern conveniences; references. RI. 3084W.

PARK, 2727A—A large front room, bath, unfurnished or furnished, also furnished room $2.

PARK, 2345—Single or double; all conveniences.

PARK, 3212A—3 nicely furnished rooms; will rent separate; adults.

PENNSYLVANIA, 1619 — Connecting rooms; refrigerator, washer, phone.

PENNSYLVANIA, 1615 — 2-room suite; sink; $4.50 week. FR. 8370.

PESTALOZZI, 3454A—Large, attractive; private; breakfast optional.

RIVER CLIFF, (entrance) 4670 S. Broadway; residential; bedroom; hot-water heat.

ROOMS—Lovely living and bed room, owner's bungalow; private; breakfast optional; reasonable.

ROOMS—Lovely living and bed room, employed couple or 2 gents; private. MU. 0218.

Southwest

ARSENAL, 6458—Large furnished room and kitchen.

BLENDON PL., 2045A—Attractive, southern, single, double; board optional.

CLIFTON, 2523—Furnished housekeeping near car line; adults. RI. 1780.

DEVONSHIRE, 5004A—Living room and bedroom, connecting bath; private entrance; garage if desired.

ITASKA, 4984—Couple or middle-aged lady; newly furnished; adults.

KINGSHIGHWAY, 5427 S.—Lovely bedroom or housekeeping conveniences; private home; reasonable. FL. 2952.

LINDENWOOD PL., 7146—2 rooms, unfurnished; gas, electric, $13.50 month.

MAGNOLIA, 4934 — Furnished 2-room suite, Frigidaire, sink, garage, adults.

NOTTINGHAM, 5222 — Gentlemen; employed; private family; references.

ODELL, 4916—Room, owners' home; convenient transportation. LA. 8999.

RHODES, 5447—Lovely room, private; breakfast optional; shower; cars; busses; garage. FL. 1872.

ROSA, 5408—Front, private home; gentleman; board optional. FL. 2233.

BUSINESS GIRL—Share room; twin beds; private; reasonable. FL. 3368.

ROOM—1 or 2, board optional; convenient location. FL. 7015.

ROOM—Lovely, board optional, modern, private bungalow. HI. 5833.

West

ALAMO, 63xx—1 or 2 gentlemen; private home; hot water, heat, shower bath. FA. 3165.

ARCO, 4522A—Southern exposure room; 1 or 2 gentlemen; strictly private; breakfast optional.

AUBERT, 720—Neatly furnished 2-room suite; sleeping room; good location.

AUBERT, 793A—Large, furnished or unfurnished. Call Sunday, $9 month.

AUBERT, 908—2 housekeeping rooms, employed couple preferred; private.

AUBERT, 755—2 nice housekeeping, hot water, refrigeration; modern.

BARTMER, 5585A—Sleeping room, gentleman or couple; reasonable. FO. 4976.

BARTMER, 5583—Large bedroom and kitchen, complete for housekeeping.

BARTMER, 5862—2 or 3 neatly furnished rooms; reasonable.

BAYARD, 1234A—Large housekeeping room; $4 week; range.

BAYARD, 752—2-room suite, accommodate 3; sink, hot water; adults.

BELT, 1481—2 furnished housekeeping rooms; sink; furnished heat.

BELT, 712 (Apt. 3)—Cheerful south; shower; breakfast optional; 1 or 2.

BLACKSTONE, 1391—Desirable room and small kitchenette; quiet; all conveniences, Christian home.

BLACKSTONE, 1436—2 connecting housekeeping; sink; adults. MU. 1436.

BOYLE, 230 N. (3d north)—Lovely room in apartment; private; adjoining bath. FR. 0197.

BLENDON PL., 1634—Lovely room, near St. Mary's Hospital. RI. 1947.

CABANNE, 5238—5 rooms, all conveniences; janitor service; 3d floor west; $37.50. RI. 1748.

CABANNE, 5165 — Large housekeeping room; hot, cold water; private bath.

CABANNE, 5170—Clean, comfortable rooms; near bath; men; $2.50.

CABANNE, 5100—Sleeping room for employed; reasonable. RO. 0089.

CABANNE, 5043—Lovely second suite; sink, good heat; adults.

CABANNE, 5047—2 connecting south, refrigeration, adults, hot-water heat.

CATES, 55xx—Pleasant rooms available for 1 or 2 people; excellent meals. FO. 5824.

CATES, 5111—2 housekeeping rooms; refrigeration; adults; private.

CATES, 5505—Large housekeeping room; neatly furnished; refrigeration.

CATES, 5085—LARGE 1ST FL. ROOM; KITCHENETTE; $4-$4.50 WEEK.

CATES, 5219A—Unfurnished housekeeping, steam; private family; $10.

CATES, 5111—2 housekeeping rooms, refrigeration; adults; private.

CHAMBERLAIN, 5821—Newly decorated and furnished 2-room apartment suites; water, refrigeration; $5.50 week. Parkview 2325M.

CLEMENS, 6033—Large room, kitchenette; reasonable; also sleeping. CA. 8219M.

CLEMENS, 5558 — Lovely housekeeping rooms, water, range, $3 up.

CLEMENS, 6651—Large front bedroom; convenient; very reasonable. CA. 7232M.

DE GIVERVILLE, 5710—1 or 2 men; twin beds; convenient; private.

DE GIVERVILLE, 5830—Lovely front, private home; shower; breakfast optional.

DELMAR, 6273—Large sleeping room with connecting private sunroom; ideal for 2 girls.

DELMAR, 3850—New management; housekeeping, single, connecting, sleeping; $3.00 up.

DELMAR, 5228—Apartment, kitchenette, $4.50; sleeping room $2; newly decorated.

DELMAR, 5224—See to appreciate; lovely 2-room suite; sink, refrigeration; adults.

DELMAR, 4045—Housekeeping, newly furnished; sink, telephone; $3.25 and up.

DELMAR, 4264—Nice warm housekeeping, $2, $2.50, $2.75; running water.

DELMAR, 4114—Housekeeping; decorated, sleeping, sink, parking, phone.

DELMAR, 4052—Warm furnished sleeping housekeeping, respectable quiet, $2, $3.

DELMAR, 4610—Unfurnished 2 connecting front, steam heat, light, gas.

DELMAR, 4368—Small housekeeping room for lady employed; $3 week.

EASTGATE, 812 — Furnished, private home; $3; breakfast optional. FA. 3964J

FREE WASHER, STOKER, 2 BATHS
4569 Enright, 2 rooms, 2d; special, 3d; remodeled; furnished; garage. ST. 3068.

ENRIGHT, 5027—Rooms, $2.25, $2.50; front, $2.75; plenty hot water.

ENRIGHT, 5152—Large, attractive south sleeping; clean; adjoining bath.

ENRIGHT, 5911—Rooms; single or double; garage; all conveniences.

ENRIGHT, 5938—Large, attractive room, near bath; convenient; reasonable.

ENRIGHT, 5027—Housekeeping rooms, $2-$2.50-$2.75; hot water.

ENRIGHT, 4618—Room for light housekeeping; hot water, range.

ENRIGHT, 5145—Housekeeping rooms, 2 or 3; also single; reasonable.

ENRIGHT, 5571A—Large light room, well furnished; employed. FO. 9752.

ENRIGHT, 5827—Reduced; well furnished; housekeeping suites; Frigidaire, $6.50 up.

ENRIGHT, 5106—2 connecting housekeeping rooms; continuous hot water.

ENRIGHT, 5926—Furnished, wonderful 3-room suite; complete; Frigidaire; bath.

ENRIGHT, 5558—Furnished housekeeping rooms; refrigeration; electric washer.

ENRIGHT, 5181—2 large, 3rd floor; housekeeping; single 2d floor; adults.

ENRIGHT, 5127 — Large housekeeping; also sleeping; 2 employed; reasonable.

ETZEL, 6728—Owner's home; 1 quiet room, kitchen privileges; garage if desired; reasonable. CA. 2883M.

EUCLID, 306A N.—Twin bedroom; good heat, light; cooking if desired.

EUCLID, 23 S.—2d south; front, kitchen privileges; very reasonable.

EUCLID, 779 N.—2 housekeeping; refrigeration; insulated; one sleeping.

EUCLID, near Delmar; lovely front bedroom, kitchenette, $5. FO. 3573.

EUCLID, 777 N.—Front bedroom, kitchen; $4; single, $2.

FOREST PARK, 4429—Single and connecting; hot and cold water; nicely furnished.

FOREST PARK, 4382—Attractively furnished 2-room suite; sleeping, $2.

FOREST PARK, 4903 (1st east)—2-room apartment furnished.

FOREST PARK, 4920—Business man; good location; reasonable.

FOREST PARK, 4511—Room, kitchen, first floor; reasonable. Frigidaire.

FOREST PARK, 4453—Neatly furnished, private room, reasonable. NE. 1635.

FOREST PARK, 4489—Cozy 2-room housekeeping suite; clean; adults.

FOUNTAIN, 4928 — Housekeeping and sleeping rooms, convenient transportation.

FOUNTAIN, 4871 — 2 rooms, 1st floor; sink; phone; washer; adults.

GOODFELLOW, 1244—1 or 2 unfurnished 2d front; couple; reasonable.

GOODFELLOW, 1041A—1 newly furnished or unfurnished.

GOODFELLOW, 857—Attractive, large light room; reasonable. PA. 0454J.

GOODFELLOW, 775 (Apt. D)—Sleeping; furnished or unfurnished. PA. 6594R.

HAMILTON, 13xx—Room, with or without board, in small family of adults, Catholic family; owner's home. MUlberry 1678.

HAMILTON, 1330—Lovely front housekeeping; private entrance; steam heat; adults.

HAMILTON, 1269—2-room housekeeping suite; nicely furnished.

HORTON PL., 5945—3 unfurnished rooms; heat, light, gas; reasonable.

JULIAN, 5741 — Housekeeping; lovely front sleeping; breakfast optional.

JULIAN, 5731—Housekeeping room; meals if desired.

FREE WASHER, STOKER HEAT.
5138 Kensington, 2 front rooms, second floor, furnished; redecorated. ST. 3068.

KENSINGTON, 5236A—1 or 2, private home; gentlemen preferred; garage. FO. 3631.

KENSINGTON, 5115—Two unfurnished rooms; heat, electric; $15 month.

KENSINGTON, 5112—2 light housekeeping rooms; sink, stove, private entrance.

KENSINGTON, 5198A—Homelike, light, steam heat, kitchen privileges. FO. 7034.

KINGSHIGHWAY, 1256 N.—Second N.; lovely front; twin beds; in private apartment.

LACLEDE, 4367A—1 large room and kitchenette, neatly furnished; suitable for couple; private family.

LACLEDE, 4478—Attractive, furnished room and kitchen; linens; adults.

LACLEDE, 4316—2 rooms and kitchenette, couple employed, private residence.

LACLEDE, 4558A—Rooms, $2.50 and $4; Taylor and Forest Park car.

LACLEDE, 3800—Sleeping rooms, $2.50 and $3; hot, cold water. FR. 3514.

LACLEDE, 4417—2 lovely unfurnished, heat, light, gas, refrigeration, adults.

LACLEDE, 4483—Neat room with bath, in private family. JE. 8027.

LACLEDE, 4480—2 front, clean; sink, refrigeration; adults; $26 monthly.

LEWIS PL., 32—Furnished kitchenette and bedroom; heat; accommodate single, couple.

LEWIS PL., 4559—Housekeeping; private home; all conveniences; adults.

LEWIS PL., 5—Large room, housekeeping, phone, southern exposure; $2.50.

LEWIS PL., 47—Attractive modern 2-room suite; refrigeration; adults. FO. 1890.

LINDELL, 4344—Newly furnished; large room; private home; gentleman. FR. 5344.

LINDELL, 3824—Attractive front sleeping room; newly furnished; water, phone.

LINDELL, 4343—2d floor east; attractive sleeping room; all conveniences.

LINDELL, 4633—2 apt. suites, $8; also sleeping rooms, $3 to $5.

LINDELL, 43xx—Attractive room; gentleman; heated garage. JEfferson 2375.

LINDELL, 2 rooms, private bath, $6; owner home; gentlemen, FR. 4604.

LINDELL, 4314—Light housekeeping, private bath, also front sleeping, phone.

LINDELL, 3756—Neatly furnished sleeping rooms, $3, near college church.

LINDELL, 4021A—Regular kitchen, small bedroom, porch, steam heat, reasonable.

McCAUSLAND, 13xx—Private, room, meals optional, car, bus. ST. 3668.

McM

BUSINESS OPPORTUNITIES

INCOME PROPERTY — Earnings $3600, can be increased under personal management; 10 pct. to 12 pct. net. Sell or trade; will consider out-of-town paying hotel or what? Box L-31, P.-D.

MAN—Thoroughly experienced in building, owns number of fine lots for bungalows; will teach party with $5000 this business and secure investment by first mortgage. Box O-112, Post-Dispatch.

MANAGER Wtd.—To take care of local business, must be capable of earning $50 weekly or more; $500 cash required which is well secured; honesty and attention most important; give phone. Box L-311, Post-Dispatch.

MANUFACTURING COMPANY—Old, established; requires $2000 to extend sales; position guaranteed. Box L-22, Post-Dispatch.

MONEY MAKER—Chemical engineer from Europe, sell good formulas for any cleaning problem, metal and shoe polish, floor wax, ceiling wash, rust remover, paint cleaner, etc. Submit me any chemical problems. Box L-181, Post-Dispatch.

NEWLY incorporated company starting manufacture of low-priced photo-copy and photo-stencil machines and supplies desires several small investors who may or may not wish to devote some or all of their time to sales. Call in person between 2 and 4 p.m. Graflite Photo-Stencil Co., Inc., 2836 S. Broadway.

OLD-ESTABLISHED company needs reliable man to operate local business. Make better, more tasty potato chips the new, easy way. Experience unnecessary. Make at home or in store; 350 per cent profit. Tremendous demand. Some capital necessary. Hardt, BW-820 N. Michigan, Chicago.

OPERATE A ROUTE OF FROSTED MALTED MACHINES
Individual with $200u cash can enter new, extremely profitable business. Operate a route of the machines which produce frosted malted, the drink you eat with a spoon, right at the point of sale in department, chain, 5c and 10c stores, and other establishments. Over 300 per cent gross profit per unit sale. Numerous choice locations still open. Write for prospectus and complete details for operating in this territory. Box B-143, P.-D.

OPERATE refinancing office and earn $1000 to $5000 annually in any town. Financial Credit System, D-6, Des Moines.

OWN your own auto accessory stores for as little as $1000. Write Larry Stuever, 2016 Market.

PARTY with some capital and knowledge of cosmetics and druggists supplies can learn of good opportunity for manufacturing by addressing Box Y-308, Post-Dis.

PUN you own business; experience unnecessary; sell bankrupt auction sale stocks; new and used clothing; everything furnished; details free. Publix, 558-A92 Roosevelt, Chicago.

STORES—Will build 50x126, 35x80 or 22x100, fast growing business center; an unusual opportunity for large or small business. 6723 W. Florissant.

STORE—10 rooms, 2 baths; fine for restaurant, rooming house. ST. 0985.

TAVERN—Fully equipped, South, worth double, other business. Box Y-192, Post-Dispatch.

THE NEWEST SENSATION—Neon signs now made practical for use on taxicabs, trucks, busses and other motor vehicles, with our exclusive process. Used by some of largest firms in U. S. Old-established factory wants executive distributors. No previous experience necessary as we supply complete product. Must have reasonable operating cash capital. Box Y-15, Post-Dispatch.

TRUCK DRIVER—With $500 to invest. Box L-105, Post-Dispatch.

WANTED, TO BORROW—Young married man holding good position, desires to borrow $250 from private party; will pay legal small loan interest rate and furnish employer and character references. Box K-271, Post-Dispatch.

WILL INVEST $500 and service in business, 10 years sales experience one firm, age 35. Box O-178, Post-Dispatch.

WRITE factory for lowest prices on 1c Hershey, peanut, gum vendors. Box 285, Minneapolis, Minn.

$500 CASH buys a fascinating penny candy business, average $50 weekly up; no selling; no experience necessary; short hours, opening for several men, St. Louis and outside towns; real opportunity. Box L-129, Post-Dispatch.

$9.75 STARTS a fast money making business; placing sensational penny skill game; no selling. Write today. A. J. Stephens, 2830 E. 14th., Kansas City, Mo.

$3000 REQUIRED with services; wonderful real estate proposition; full details Box O-304, Post-Dispatch.

BUSINESS WANTED

BEER DISTRIBUTING BUSINESS Wtd.—Pay cash. Box L-71, Post-Dispatch.

CASH for store stock or fixtures; any amount. Lasky, 6609 Clemens. PA. 0432.

CONFECTIONERY Wtd. — Delicatessen; living rooms; private party. Box O-44, Post-Dispatch.

CONFECTIONERY Wtd.—From owner; no agents; cash. Box O-184, Post-Dis.

FATHER, sons, want filling station, other business. Box O-87, Post-Dispatch.

FILLING STATION Wtd.—Gallonage, rental, lease privilege; any major brand. Box Y-185, Post-Dispatch.

FILLING STATION Wtd.—Cut rate or major; west; buy or lease. EV. 2430.

GROCERY STORE Wtd.—In exchange for farm. PR. 9610.

INTERESTED in buying a good paying business. What have you? Box L-173, Post-Dispatch.

LADY wants part interest in small business with services. Box O-166, P.-D.

MEAT AND GROCERY Wtd.—For equity of 6-room bungalow. Riverside 6812W

ROOMING HOUSES Wtd.—West Pine, Forest Park or west. Have cash buyers. JE. 0683.

BUSINESS FOR SALE

WE CAN SELL YOUR BUSINESS QUICKLY — CONFIDENTIALLY
JUST PHONE
KELLER-SCHUESSLER CO.
OPEN SUNDAY
4067 S. Grand RI. 2123

SPECIALTY MANUFACTURING CO. Established many years; now making newsboy carts; own buildings and machinery; will sell business outright or can be merged with another company doing similar type of work, or would like to reach small manufacturer who can take on additional business; present owner desires to retire; $7000 will buy business and building; less without building. Box L-3, Post-Dispatch.

Established chinaware, glassware and restaurant supply business. Exceptional opportunity to buy a money-maker. Will stand investigation. Buyer must have minimum $10,000 cash to consider this proposition. Reason for selling, other interests. Box P-302, P.-D.

AUTO PARTS—Business and property; 175x127. Buess, 4319 Easton.

BAKERY—Modern business and building; good location for wholesale and retail; built-in stoker fired oven; perfect shop equipment; must sell soon account ill health; reasonable; no agents. 7486 Maple and Big Bend, Maplewood.

BAKERY—Old stand, good location; Hobart bread and cake mixer; double deck patent oven; cheap rent. Price $1500. 4390 St. Louis av.

BAKERY—Retail and wholesale; county seat near by; reasonable; investigate. Roland & Spindler Flour Co., 434 S. Theresa. FRanklin 1727.

BAKERY—First-class; S. Grand bl.; stand rigid investigation; owner has other interests. Box O-172, Post-Dispatch.

BAKER SHOP—Cleaning branch; reasonable, 1516 Nebraska, FR. 8370.

BAKERY—Retail and wholesale, cheap rent. 6129 Bartmer.

BARBER SHOP—South Side; near transfer corner; 3 chairs; owner retiring. Box L-246, Post-Dispatch.

BARBECUE STAND—With 4½ acre; main highway; established 15 years; will sell or trade for clear property. Call Tri-City 9501.

BARBER SHOP—$50; must sell; cheap rent. 7319 S. Broadway.

BARBER SHOP—2-chair; good business; cheap rent. 1302 Benton.

BARBER SHOP—Established; reasonable. H. B. Scheuer, Manchester, Mo.

BEAUTY PARLOR—$3500
Most elaborate and modern equipped shop in west end; established over 6 years; employing 7 operators; doing a thriving business; will stand strict investigation.
COMMERCIAL SALES CO.
722 CHESTNUT GA.0197

BEAUTY SHOP—Good profitable business; stand any investigation; near Grand-Meramec; $900.
KELLER-SCHUESSLER CO.
4067 S. Grand. Riv. 2123.

BEAUTY SHOP — For sale; 60 miles out of St. Louis; good size town; newest equipment; best location and best business in town; 2 operators; bargain for quick sale. Address Mrs. Clark, care Ill-Mo Supply Co., St. Louis.

BEAUTY SHOP—Living quarters, established business, low rent, new chrome equipment; cost $500; for quick sale take $225. PRospect 6159.

BEAUTY SHOP—South, fully equipped; good business; 2 living rooms; rent, $25, reason for selling, illness; price $600. Box L-247, Post-Dispatch.

BEAUTY SHOP—Located northwest; space living quarters; ideal; one or two operators; reasonable; see this. Call WAbash 1045J between 1 and 3:30.

BEAUTY SHOP—Well established; located in Clayton; modern equipped; money-making shop; ill health. Box B-41, P.-D.

BEAUTY SHOP—Latest equipment; $350 monthly business; rent $18.50; $675; terms. 5309 Prange, or MAin 2787.

BEAUTY SHOP—South; small amount cash; quick sale. PR. 8995.

BEAUTY SHOP—Fully equipped; 5 booths, modern; bargain. FO. 4988.

BEAUTY SHOP—South; over $300 monthly business; terms. Box L-391, Post-Dis.

BEAUTY SHOP—Fully equipped; bargain; open Sunday afternoon. 4116A Easton.

BEAUTY SHOP—Living rooms, northwest, good business. CO. 8594M.

BEAUTY SHOP—Modern, equipped, low rent; real bargain. Call WEb. 2955W.

BEAUTY SHOP — Modernistic, fully equipped; established. EV. 9258 Mon.

CAFE—Established in large hotel; unheard of bargain; $1400, easy terms; unusual possibilities. GUTH, 1206 Goodfellow.

CAFE—Downtown, with full liquor license; priced for quick sale. Box O-277, P.-D.

CAFE—5 per cent; good business location; no competition. Box L-182, P.-D.

CAFE—Busiest of its class in country town of 4000; going cheap. Box J-176, P.-D.

CANDY STORE — Confectionery, restaurant; good location; reasonable. 3130 Park.

CIRCULATING LIBRARY—Complete stock of books, greeting cards, novelties; low prices. Box L-251, Post-Dispatch.

CLEANING AND DYEING—Established central location, exceptional living quarters, leaving city November. NE. 2194.

CLEANING, pressing and repairing; old established; living quarters; must sell, other interests. PR. 8444.

CLEANING—Tailoring shop; established 26 years; fine combination. 3220 S. Grand.

CLEANING PLANT—Most modern in city; reasonable. Box L-225, Post-Dispatch.

COAL MINE—Madison County; cheap. Box O-242, Post-Dispatch.

COFFEE SHOP—And bakery; new gas oven; 8-ft. electric display case; just opened. 309 N. Channing.

CONFECTIONERY & DELICATESSEN MUST BE SOLD TODAY
Clean stock; modern refrigeration and fixtures; good business; has 3 rooms and bath; heat and hot water furnished. Price $375, terms $100 cash balance $15 per month. Call after 10 a. m., 3663 Bates. Phone RI. 9306.

CONFECTIONERY—$18 day; husband transferred to other city; good neighborhood; $600 will handle.
KELLER-SCHUESSLER CO.
4067 S. Grand Riv. 2123

CONFECTIONERY, grocery, lunch; good location; sales increasing; small overhead; refrigeration; living room; below inventory at $650. 4972 Fountain at Kingshighway.

CONFECTIONERY—Easton, west of Taylor, 3 rooms, bath, price reduced; rent $50. For further information write Western Candy Co., 4532 Easton.

CONFECTIONERY—Well stocked; doing good business; living quarters. See to appreciate; rent $8. 4001 N. Broadway.

CONFECTIONERY—Fully equipped, display case, stock fixtures complete, $325; low rent.

CONFECTIONERY - DELICATESSEN — Large stock; complete equipment; $650; upstairs rooms, bath; heat; west. GUTH, 1206 Goodfellow.

CONFECTIONERY—Lunches; large living room; 2-car garage; good location; rent $20; quick sale wanted. 715 Aubert.

CONFECTIONERY—South; 4 living rooms, well stocked; price $900; investigate. Box B-134, Post-Dispatch.

CONFECTIONERY-LUNCH—$350; opposite school, corner location; bargain. JE. 2966.

CONFECTIONERY—Refrigeration, stock, fixtures; sacrifice, $700; no agents. 2708 S. Grand.

CONFECTIONERY — Delicatessen, south; living rooms, Frigidaire, meat display box; bargain, $1800. Box L-192, P.-D.

CONFECTIONERY—Soda fountain, restaurant; excellent location; $2500 investment; sacrifice; leaving city. 2000 Cass.

CONFECTIONERY & SANDWICH SHOP — In downtown factory district closed evenings and holidays. Box O-240, P.-D.

CONFECTIONERY—Good location near school, good business, $250. 2826 St. Louis.

CONFECTIONERY—Corner location; living room; reasonable. 5900 Morgan-ford.

CONFECTIONERY-LUNCH — By picture show, school, sickness, priced to sell today. 3235 Ivanhoe.

CONFECTIONERY — Opposite Granada Theater; paying business; guaranteed. 4530 Gravois, Potosky, GR. 9594.

CONFECTIONERY & LUNCH—Established near picture show; bargain. 4963 Easton av.

CONFECTIONERY-EAT PLACE—Paying business, good location, bargain. 5650 Gravois.

CONFECTIONERY-LUNCHROOM — Factory district; rent $10. 1752½ S. 18th st.

CONFECTIONERY—5 rooms, bath, corner, well stocked. Box O-85, P.-D.

CONFECTIONERY—$250, rent $20; heat furnished; living rooms. JE. 2966.

CONFECTIONERY—Corner; good business; rent $15; rooms; bargain. 2732 Salena.

CONFECTIONERY—For sale cheap. 2200 Menard st.

CONFECTIONERY—Good business; call Sunday. 516 Bates, E. St. Louis.

CONFECTIONERY—$300 S. Virginia; located between two schools; rent $20.

CONFECTIONERY—Near schools; rooms. 3726 West Florissant.

CONFECTIONERY—Corner location; near schools; rooms. 4069 Connecticut.

CONFECTIONERY—Corner, near church, schools, factories. 2300 Howard, $325.

CONFECTIONERY — Established; living rooms; must sell; bargain. FO. 5249.

CONFECTIONERY—Electric ice cream box. 4439 Virginia.

CONFECTIONERY—$350, living quarters, sales $400 month. Apply 4067 S. Grand.

CONFECTIONERY—Rooms, rent $13; good corner; $250. 2528 N. Jefferson.

DAIRY AND ICE CREAM STORE—And fixtures. Call GRand 6675.

DELICATESSEN—Electric equipped, well stocked, attractive place, excellent location, sickness. RO. 4118. E. Kuhn Real Estate, 4902 Labadie.

DELICATESSEN—$25 daily; rent $25; 5 rooms, bath; $650. Box L-335, P.-D.

DELICATESSEN—5844 Oakland av.; bargain; good locality.

DELICATESSEN—$600; good business; schools, rooms. 901 Fillmore. RI. 9699.

DOLL HOSPITAL—Antique dolls, parts, accessories, equipment; must sell. 5309 Easton.

DOWNTOWN RESTAURANT—With liquor license; owner has other interest. Call CA. 0669 Monday before 10.

DRESS SHOP—Exclusive neighborhood; traffic center; modern; good business; sacrifice for quick sale. Box O-46, P.-D.

DRESS SHOP—Hosiery, lingerie, millinery; rooms in rear. 3856 Union.

DRUGSTORE—Because of unusual circumstances I am forced to sell, located in Illinois town of 2300, one other drugstore and one soda fountain in town. Have modern fixtures, mechanical soda fountain and clean stock; rent $25, electric $14, telephone $1.75, water liquage $5 per month. Box L-208, Post-Dispatch.

DRUG STORE—Doing good business; reason for selling, other interests; this is a going business. Will require about $1500 cash. Box L-97, Post-Dispatch.

DRUG STORE—Unusually successful; excellent opportunities; investigate; be convinced; right price; west. GUTH, 1206 Goodfellow.

DRUG STORE—Neighborhood; no direct competition; schools; price right. Box L-213, Post-Dispatch.

DRUG STORE—New stock, fixtures; sickness; make offer. CO. 9564.

FILLING STATION—Standard products; good location. FR. 9830.

FILLING STATION-LUNCH—Big gallonage; profit $300 to $500 month; Highway 40 at St. Charles; will stand any investigation.
KELLER-SCHUESSLER CO.
4067 S. Grand Riv. 2123

FILLING STATION — Luncheery; established; cabins, living rooms, bath, $450 and invoice; Highway 66. GUTH, 1206 Goodfellow.

FILLING STATION—For rent. 1001 N. Kirkwood rd.

FLOWER SHOP—Good location; low rent, reasonable; would consider trade for any business in small town. Box J-178, Post-Dispatch.

FOR SALE OR TRADE—Shamrock Inn on Highway 66, ¼ mile west of St. Clair, Mo., modern, 2 acres land.

FURNITURE and moving business; sell or trade. 3408 S. Jefferson.

GARAGE and filling station; forced to leave due to sickness; doing good business. St. Charles and Adie rds. AVery 6521.

GAS STATION—$450
Southwest corner; rent ½c per gallon; latest computing pumps and hydraulic lift; all concrete drives; modern building; stand investigation.
COMMERCIAL SALES CO.
722 CHESTNUT GA.0197

GOING RETAIL BUSINESS—Exclusive standard lines, rent $35, main street, $3500 or invoice; might exchange for income or tenament; investigate through bank. Lloyd, 5943 De Giverville, OA. 3422.

GREENHOUSES—And 3-room house. 1491 Kingsland av.

GROCERY-MEATS—Present owner 15 years; southwest; good profitable business; $800 cash will handle; balance terms.
KELLER-SCHUESSLER CO.
4067 S. Grand Riv. 2123

GROCERY, MEATS — Modern, county, south; nice location; electric equipment; clean stock, worth $5000; only $1250; take terms.
BASSKIN, 320 N. Grand, JE. 3450.

GROCERY-MEAT MARKET—Doing $5000 business a month; county seat, Northern Missouri; reason for selling, other business. Box O-301, Post-Dispatch.

GROCERY-MARKET—Established; investigation invited; can't be duplicated; $1200 and invoice; west. GUTH, 1206 Goodfellow.

GROCERY—Market, well stocked, attractive place, electric equipped; cash business, wonderful location. RO. 4116. E. Kuhn Real Estate, 4902 Labadie.

GROCERY, MEAT — County, north; average business, $3100 month; sales tax will verify; real opportunity; only $1600. BASSKIN, 320 N. Grand, JE. 3450.

GROCERY AND MEAT MARKET—Electric refrigeration; will sacrifice; other business. GA. 8166.

GROCERY and market; all electric refrigeration; clean stock; good neighborhood; $1500 cash. 2526 N. 22d.

GROCERY, MARKET — County; $300 weekly cash business; $1250; sacrifice for quick sale. Hiland 9604.

GROCERY, MEATS—South Side; $800 weekly; rent $20. Sacrifice. Box L-329, Post-Dispatch.

GROCERY—Corner location in North St. Louis; electric meat display box; priced right. Call 6, 9 to 12 and 1 to 2.

GROCERY-MEAT MARKET—Long established. 3101 N. Market st.

GROCERY—And meat market; small; no competition. 8749 S. Grand.

GROCERY-MEAT—$1000 weekly business, terms. Box L-305, Post-Dispatch.

GROCERY-MARKET—Electric equipment. Trade real estate. Box O-84, Post-Dis.

GROCERY AND MEAT MARKET—Store and fixtures for rent. CO. 5250.

GROCERY-BUILDING—Nearly paid for; income; price $21,000. Box L-316, P.-D.

GROCERY AND CONFECTIONERY—Good location; cheap rent. 3100 Thomas.

GROCERY—Meat market; have 3 good stores; will sell one. Hiland 9727.

GROCERY-MEAT — Central, west; sacrifice; quick sale; sickness. FR. 0863.

HAMBURGER-SANDWICH SHOP — Receipts $1000 up per month; best location in city; will stand any investigation.
KELLER-SCHUESSLER CO.
4067 S. Grand Riv. 2123

HOTEL, TAVERN, CAFE
Southern Missouri, on main highway, Frisco station and bus terminal; open all night; weekly trading town; only Sunday beer permit in section; doing $450 week.
BASSKIN, 320 N. Grand. JE. 3450.

HOTEL—Furniture and fixtures of 50-room modern hotel, sickness reason for selling. Address Room No. 3, 220 N. Campbell St., Springfield, Mo.

HOTEL—40 rooms, dining room, good income; sell, trade for real estate. Box O-82, Post-Dispatch.

HOTEL—76 rooms; modern; stoker; lease; furnished; Monday; Maryland Hotel.

ICE PLANT AND LOCKER STORAGE—In one of the best industrial towns in the Southwest, 25 tons ice and 500 lockers. P. O. Box 541, Tulsa, Ok.

IF you have $2000 and a coach or sedan, I have a real paying business for you; have $1500 in equipment and the best clientele in this line; business long established and nets a nice income; will remain a reasonable time to teach; change of climate needed by owner. Box Y-196, Post-Dispatch.

IF you are looking for hardware and paint store, reasonable, see this. Box Y-193, Post-Dispatch.

JEWELRY STORE—Fine opportunity. Box L-399, Post-Dispatch.

LADIES' READY-TO-WEAR—Most prominent store in Illinois city of 35,000; 100 per cent location, modern fixtures, beautifully equipped, stock clean, all new fall merchandise, well established clientele, reason for selling owner engaged in other business; wonderful opportunity if you are looking for a high type store in prosperous city and best location; sale cash or will consider St. Louis real estate free from incumbrance. Box J-235, Post-Dispatch.

LADIES' READY-TO-WEAR—Established, with lease. 2704 N. 14th st.

LUNCH ROOM—Small barbecue, soft drink; good location for some widow with your own help; will consider partner; price $350. PR. 0152.

LUNCHROOM—Living quarters, rent $20; consider car part pay. 4857 Easton.

LUNCHROOM—And rooming house; money maker for right party; no agents. RO. 9218.

LUNCH ROOM—Electric refrigeration; heat, electric furnished; terms. JEfferson 2966.

LUNCH ROOM—Good business; best location. $175. 3678 Olive.

LUNCHROOM—Across from school. 1427 S. 7th.

LUNCHROOM—$375; factory district; a good business; north. CO. 8594M.

LUNCH ROOM—$25 daily business; low overhead; $500; terms. 4506 Delmar.

MODERN FUEL YARD
Overhead loading; price low; terms. Box L-100, Post-Dispatch.

NEWSPAPER—$30,000 buys full control of influential and powerful newspaper; good chance for experienced newspaper man, or for father to place son in a profitable, educational and interesting business. This paper clears over $7000 per year. Owner wishes to leave city; will be glad to make appointment with interested parties. Replies confidential. Box P-324, Post-Dispatch.

NEWSPAPER selling privilege; 6th and Chestnut; must sell this week.

NIGHT WATCHMAN BEAT—$100 cash; good district; nominal income now; can be built up. Box O-68, Post-Dispatch.

PACKING PLANT — Complete, modern; trade, sell. Central Label Co., 218 Walnut.

PARK, 2611—11-room house, furnished; income $90; $2000. ST. 2873.

POULTRY MARKET—Southwest; must be sold; cheap for cash. Box L-202, P.-D.

3 PARKING LOTS & STATION
Downtown near department stores; capacity around 200 cars; closed evenings and holidays; a money maker; big bargain; $10000.
COMMERCIAL SALES CO.
722 CHESTNUT GA.0197

PRINTING PLANT—Half interest in small shop; easy payments. 3001 Olive.

PRINT SHOP—Half interest; chance for pressman. Box L-323, Post-Dispatch.

RESIDENCE—Rooming house, 9 rooms, tenanted; excellent condition; near car line. Box O-395, Post-Dispatch.

RESTAURANT — $1500
In commercial district south equipped for large volume of business; receipts $60 to $100 daily; modern refrigeration; investigation welcome; terms.
COMMERCIAL SALES CO.
722 CHESTNUT GA.0197

RESTAURANT—Clean, electric equipment, greatest bargain you ever saw; if sold today price only $325; half cash. 3611 N. Broadway.

RESTAURANT—Best location, Wellston; modern fixtures; doing excellent business; owner retiring; sacrifice price. 5893 Easton.

RESTAURANT—Established, going business, electric refrigeration. Box L-128, Post-Dispatch.

RESTAURANT—Going business; low rent; heat; must sell. 4409 Olive st. Mrs. Pope.

RESTAURANT—Owner leaving town. 608 Union.

RESTAURANT — Best location in town; bargain. 6329 Easton.

RESTAURANT—Home style cooking. 5509 Manchester.

RESTAURANT—Living room; terms. 6207 Arsenal. ATwater 826R.

RESTAURANT—South Side.
Call FL. 9833.

RESTAURANT—Industrial district, short hours. 102 S. Sarah.

ROOMING-BOARDING—51xx Washington; 13 rooms, filled; refined guests; elegantly furnished; ideal for high-class boarding; leaving city. Phone FO. 0505.

ROOMING HOUSE—6 rooms, newly decorated, 2 rooms pay rent, utilities, good furniture or will sell furniture outright. Inquire 4448A Delmar.

ROOMING HOUSE—12 rooms, well furnished, 2 baths, good income, terms. Inquire 3828 Westminster, NE. 1675.

ROOMING HOUSE—13 rooms, 51xx Waterman; lovely home, terms. 4342 McPherson.

ROOMING HOUSE—12 rooms, well furnished, 2 baths; price $275. 5085 Enright.

ROOMING HOUSE—Nicely furnished; rent reasonable; property can be bought if wanted. Terms; trade. 5145 Enright.

ROOMING HOUSE—14 rooms, heat furnished, rent $69, terms. Inquire 3828 Westminster, NE. 1675.

ROOMING HOUSE—Filled; clean; 49xx Fountain; rent $35; leaving city; terms; immediate sale. MU. 4636.

ROOMING HOUSE—12 rooms, income $32 week, 38xx west, $200 down. 4342 McPherson, JE. 0683.

ROOMING HOUSE—7 rooms, $175; 7 rooms, heat furnished, $450; 9 rooms, rent, $375. 4342 McPherson.

ROOMING HOUSE—Water in all rooms; good location and cheap. FR. 0165.

ROOMING HOUSE—1448 S. Grand; cheap. FR. 0226. Call Monday.

ROOMING HOUSE—Must be sold today; $450. 5006 Maple. FO. 7788.

ROOMING HOUSE—6 rooms; rent $30; heat furnished; $140. 1368A Bayard.

ROOMING HOUSE—10 rooms, income $116, $225 will handle. 4067 S. Grand.

ROOMING HOUSE—13 rooms; 42xx Westminster terms. Inquire 4342 McPherson.

ROOMING HOUSE—9 rooms all rented; also 1935 Chevrolet. 4191 Delmar.

ROOMING HOUSE—10 rooms, 2 baths, rent $35, price $250. JE. 4086.

ROOMING HOUSE—12 rooms, 52xx Vernon; filled Monday. 4451 Page.

ROOMING HOUSE—8 rooms, will sacrifice. 3908 Delmar.

ROOMING HOUSE—6 rooms, 39xx Page, $225; Monday, 4451 Page.

ROOMING HOUSE—12 rooms, 3900 west, $250; Monday, 4451 Page.

ROOMING HOUSE—14 rooms, 46xx West minster; $650; Monday, 4451 Page.

ROOMING HOUSE—$200 Vernon, 13 rooms, furnished. RO. 7192. Licensed.

ROOMING HOUSE—36 rooms; filled; only $675; terms. Box L-322, Post-Dis.

ROOMING HOUSE—9 rooms; rent $30; leaving city. 3200 N. Newstead.

SANDWICH SHOP—Best location in community; modern equipment; bright and attractive; one block of college with enrollment of 600; this place returning nice profit. Elderly owner has other business. P. O. Box 196, St. Charles, Mo.

SANDWICH SHOP—Busy downtown district, sales $45 daily. RO. 4116. E. Kuhn Real Estate, 4902 Labadie.

SANDWICH SHOP—Sales $15 daily, low rent, priced right. RO. 4116. E. Kuhn Real Estate, 4902 Labadie.

SANDWICH SHOP—Doing good business; must sell; make offer. 1403 Hodiamont.

SANDWICH SHOP—Living quarters; very reasonable rent. 4732 Easton av.

SERVICE STATION—Net profits since the first of the year, $300 per month; will stand any investigation; $2000 cash. Box L-56, Post-Dispatch.

SERVICE STATION—For lease; South St. Louis, main thoroughfare; major gasoline company; inventory about $700; rent $30. Box L-134, Post-Dispatch.

SERVICE STATION AND CAFE—For sale or rent; good location; fully equipped; doing good business; on Highway 40. Write Box 147, Warrenton, Mo.

SERVICE CAR ROUTE—With or without car; cheap. 2608A Goodfellow.

SERVICE CAR ROUTE—Kingshighway; $350 cash. LA. 4061, Sunday a. m.

SHOE REPAIR BUSINESS—Shoe store; good business, with attractive modern buildings on busy street; $4000 will handle. Metcalfe, Metropolitan Bldg., East St. Louis, Ill.

SHOE REPAIR SHOP—Reasonable; fine business; good location. Apply Standard Leather Co., 828 N. Broadway.

SUPER MARKET—Modern, all electric; large parking lot; cash and carry business. 3006 N. Union. EVergreen 9480.

TAVERN & GAS STATION
TOURIST CAMP, LUNCH, CABINS
50 miles from St. Louis southwest; 30 acres; large dining room; furnished cottages; modern kitchen with refrigeration; receipts for 1937 over $30,000; price including real estate, buildings and equipment $12,500; terms $5000 cash.
COMMERCIAL SALES CO.
722 CHESTNUT GA.0197

TAVERNS—Good location, completely furnished; will sell for balance of mortgages; terms. 3617 Morganford, 5828 Easton, Folsom and Tower Grove, 3832 Olive. See Blackwell-Wielandy Co., 837 N. 8th, CE. 2065.

TAVERN—Southeast corner California and Gravois; best money-making tavern location in a thickly populated neighborhood; for rent; bar fixtures installed; heat furnished. Evers, FR. 8026.

TAVERN—Good location; closed temporarily account other busines; cheap. Inquire Louis Tower Tavern, 1926 East Grand.

TAVERN—Full license; ideal location; must be sold today. Call Sunday between 10 a. m. and 4 p. m. CO. 3687.

TAVERN—Good business, low rent; sell or trade; ideal location club. Ritz, 9900 St. Charles rd.

TAVERN — Will sell at $800. 3241 S. Spring av.; call Sunday p. m.

TAVERN—County; no competition; leaving city. 6427 Grove av. CO. 7115.

TAVERN—Will sacrifice. For full particulars, call RO. 9643.

TAVERN—Big sacrifice, $550 for quick sale. 4067 S. Grand.

TAVERN—Good location; living rooms; reasonable. 1900 S 7th.

TAVERN—Ernest Pisoni, 304 S. Montrose.

TAVERN—Or complete fixtures. Dixon 558. Sappington and Gravois rds.

TAVERN — Dancing; on Illinois River; clearing $500 month. Box L-280, P.-D.

TAVERN—Established 4 years; make offer. Box Y-5, Post-Dispatch.

TOOL AND DIE SHOP—Fully equipped, capacity 15 men; will sacrifice. Box L-349, Post-Dispatch.

TOURIST CAMP—Modern; 8 cabins, 7 acres land; large restaurant, living quarters; fully equipped; priced right; terms to suit. Rainbow Park, Sullivan, Mo.

TOURIST CAMP — Restaurant, complete stock, 4 cabins, furnished; house, garage, gas; small payments; ready, step in; Highway No. 66, 7 miles west St. Clair, Mo., Midway.

VENDING MACHINE ROUTE
180 machines in all; 80 machines on location; requires only one day's work weekly; will earn around $65 per month; price $300; terms.
COMMERCIAL SALES CO.
722 CHESTNUT GA.0197

WHOLESALE WINE BUSINESS—For sale or partner; reasonable. FA. 4474M.

3 EARLY CHESTS OF DRAWERS—Tiger maple trim, mahogany, walnut; pine corner cupboard, painted; knee-hole desk, dropleaf desk, old cot print, American hunting scene, other items. 524 Kitchell av., Pana, Ill.

MUST sacrifice today for quick sale, price reduced, building, modern equipment. King's Grill, 3453 S. Kingshighway. FL. 9305.

BICYCLES—MOTOR CYCLES

For Sale

AUTO GLIDE—Cushman; 6 weeks old; 136 miles gallon; ½ price. 8301 Natural Bridge.

BICYCLES — Boys' and girls' practically new; very reasonable. Please do not call Sunday. 5335 Ridge, FOrest 6207.

BICYCLE—Lady's, Pierce Arrow; sacrifice, $15. 6648 Kingsbury, PA. 8021.

BICYCLES — Bargains. Trade for what? 2333 S. Grand. FR. 8497.

HARLEY DAVIDSONS—1939, now on display; also many late model motorcycles at special prices, terms. Harley-Davidson Motorcycle Co., 1409 Olive. CH. 0146.

HARLEY-DAVIDSONS — Many new features for 1939; see Donyan Bros., 711 S. 10th, East St. Louis. EAst 3014.

HARLEY—'31, '74; good condition; cheap. 1442 N Kingshighway.

HARLEY DAVIDSON—Runs good; $35. Call Sunday only. 1443 Monroe.

HARLEY DAVIDSON, $35; good tires. 4591 Davison, EV. 4084.

INDIAN—'38, new features for 1938; see them; easy terms; new and used; buy now and save. Indian Co., 2944 Locust.

INDIAN SCOUT—1931; perfect. FLanders 5085. 4946 Lansdowne.

Wanted

MOTORCYCLES Wtd.—Cylinders reground, new pistons, used parts bought and sold. BALLAK & CO., 1115 Chestnut.

POULTRY, BIRDS

Baby Chicks For Sale

CHICKS—All year; day to 4 weeks old. $4.50 up; ship anywhere; special 1000 week-old while they last, $5.50 per 100. Heidel, 3940 North Market. NE. 2375.

Chickens

BUFF MINORCA COCKERELS—Also pullets. 7529 Trenton. PArkview 1832R.

PULLETS—White leghorn; 4 months old. Dolan Poultry Farm, Baldwin, Mo.

PULLETS—White wyandottes; ready to lay. 24 Dade av., Ferguson.

PULLETS—English leghorns, $1.00. Route 99 and Redmond av.

Pigeons and Pet Birds For Sale

CANARIES — Hundreds and hundreds on display; many rare ones; most all colors and kinds; also parakeets, mule canaries and parrots; cages, seeds, remedies and supplies; free bird book; we ship everywhere. Pet Shops, 3101 Olive.

CANARY BIRD SEEDS — Mixed special breeders, bargain offering for canary breeders, 25-lb. bags, $1.50; 50-lb. bags, $2.75; 100 lbs., $5; while 60,000 pounds last. 3101 Olive.

CANARIES — Health is important; our birds are different; convince yourself. GROEBL PET AND BIRD HOSPITAL, 4046 S. Grand. RI. 9292.

CANARIES—And all kinds of birds, cages and supplies; large selection; low prices. Central Bird Store, 515 Franklin av.

CANARIES — Guaranteed singers; $3. 6101 Plymouth. CA. 1043J.

FINCHES, many kinds; canaries; guaranteed singers; mice, pigeons, breeders' supplies; visitors welcome during feeding hours Sunday a. m. Brewster's Pet and Feed Shop, opposite Postoffice, Granite City, Ill.

PHEASANTS—3 varieties. RI. 482. 1001 Kirkham, Glendale.

PIGEONS—Mice, canaries, finches, love birds; we trade; low prices; also rabbits and cavies. Brady's, 2448 Benton, Granite City, Ill.

PIGEONS—White owls, white muffed tumblers, bluettes, fantails, $1 each. 4112 Fillmore. RI. 4508.

Wanted

CANARIES Wtd. — Singers and females; hurry here; all salable ones you have; quick; pay higher prices. 3101 Olive.

CANARIES Wtd.—All kinds, for cash, also parakeets, parrots from everywhere. Visit or write Pet Shops, 3101 Olive.

Poultry Supplies For Sale

INCUBATORS and brooders, new and used; starting batteries, 500 chicks, $30; 1000 chicks, $60; finishers, $23. 3940 North Market. NE. 2375.

OAK STARTER — 15 drawers batteries. 1415 Ruth, at 8600 Manchester rd.

Poultry Supplies Wanted

BROILER EQUIPMENT Wtd.—Used. FL. 4634. 4952A Holly Hills.

AQUARIUMS, FISH, ETC.

80 VARIETIES OF FISH
Breeders, importers of exotic fish; moons and swordtails, 50c dozen, 5c each; 25 various water plants. Benzes, 3209 S. Grand.

FINEST, largest display in city; aquariums 6½ gal., $1.50; 17 gal., $4; 40-gal. with stand, $8; young mollies, swordtails, moons, 50c doz.; bettas, all colors, 10c; black fin, red swordtails, 15c; 4 Congo or jewel fish free with every aquarium sold; heaters, 35c and up. See Vick's Aquarium, 7248 Gravois.

NEON TERRA, $1. Crytecoryne plants, 6 for 25c. Free catalogue. Beldt's, 2141 Crescent. Wellston.

AQUARIUMS — Fish supplies, gold fish, tropical fish, water plants, food. Pet Shops, 3101 Olive.

TROPICAL FISH—Aquariums, 2, and equipment. 5454 Nottingham.

ANIMALS

ANIMALS FOR SALE

CDWS—5; 3 choice Guernseys, with heifer calves at side, 1 fresh Jersey springer, 1 choice Holstein springer, very close to calving; one block east of McKibbon rd. on Moran, St. Johns, Wa. 92YW.

COW, Jersey, $35. 2216 Biddle.

COW — Fresh Jersey and calf, 5407 Langley. FL. 3805.

GOAT—Angora, female, 8 months old, $5. 5306 Heege, FL. 0272.

JERSEYS—And Holsteins; excellent milkers. Sunny Slopes Farm, Highway 66-New Halls Ferry rd.

JERSEY COW—Choice; calf. Highway 66 and Taylor rd., north airport.

HOGS—7908 Elinore av., Richmond Heights. Mo.

MICE CIRCUS—Sell or rent. Brady's Rabbitry, Granite City, Ill.

MILK GOATS—Reasonable. Call after Sunday. 2618 S. 7th st.

50 PIGS and shoats; vaccinated; cheap; also horses, mules and cows. D. Scheinbein, Robertson, Mo., 2½ miles north of U. S. 66 and Olive Street on Dorsett rd., in Maryland Heights. AVery 6004.

PIG

MISCELLANEOUS FOR SALE

HEATING ACCESSORIES . . . at SAVINGS

Buy Now—PAY LATER—on FHA

YOUR HOME

Protect



CAST IRON FURNACE!

Gives Utmost in Heating Efficiency!

- Heavy Long-Life Quality!
- Scientifically Constructed for Fuel Savings!
- Thrifty . . . at This Low Price—If You Install Now!

$37.75 Less Casing and Canopy

Free — Our engineering department will make estimate and drawing, besides loan you tools to do the job yourself. FOrest 6220

5-GAL. CAN ROOF COATING $1.39

Stops leaks and cracks. Easy to apply.



Hexagon Shingle Assorted Colors Per Bdle. $1.74 175 Lbs.

35-Lb. Roofing 100 Sq. Ft. in Roll With Nails 75c



FURNACE PIPE AND FITTINGS

8-inch Pipe, per foot	20c
9-inch Pipe, per foot	22c
8-inch Elbow, 4-piece	38c
9-inch Elbow, 4-piece	42c
Furnace Coil, 18-lb.	95c
Furnace Cement	30c
Asbestos Paper, 10 lbs.,	79c
Asbestos Cement, 100 lbs.	$1.95
Steam Air Valves	25c Up

Save on GUTTERING DOWNSPOUT

½ Ray Slip-Joint Guttering

4"x10', 54c lgth.	2"x10', 48c lgth.
5"x10', 56c lgth.	3"x10', 52c lgth.
6"x10', 69c lgth.	4"x10', 72c lgth.

3-PC. BATHROOM OUTFIT

A Regular $39.95 Value!



Our Famous "Luxura" quality cast iron enamel-ware Featuring 4½-ft. tub, lavatory, toilet outfit with seat—besides Eagle Stamps.

$32.95 Less Trim

SAVE ON THRIFT'S

Cut-to-size LUMBER

Get Eagle Stamps at THRIFT HARDWARE & SUPPLY CO. We Buy Used Plumbing Fixtures

MAIL ORDERS 4558 EASTON AVE. FOREST 6220

FREE PARKING THE WHITE BUILDING FREE DELIVERY

OPEN FRI. AND SAT. EVENINGS TILL 9 P. M.

MISCELLANEOUS WANTS

ALUMINUM, copper, brass, lead, iron; high prices; out-of-town dealers write for price list. A B C, 1200 Gratiot.

ELECTRIC POTATO PEELER Wtd.—And potato chip slicer. JE. 6956.

FOLDING CHAIRS—50 or 100; second-hand, wooden. HI. 5722.

ONE ONE BIN— reasonable; good condition. Collinsville 107SW.

MIXED RAGS Wtd.—$1.25 to $1.50 per 100 lbs., delivered plant. 704 Cass av.

USED DOOR CHECKS WTD.—ANY SIZE. 3217 OLIVE.

POOL ROOM OUTFIT Wtd. — Must be cheap for cash. Box B-25, P.-D.

SINKS AND BATH TUBS WANTED

We buy anything in the plumbing line. KORMAN, 2014 FRANKLIN. GA. 8221.

STOKER Wtd.—75 or 80 lbs., GA. 9039. 2500 St. Louis.

TARANSIT STADIA Wtd.—Call NEwstead 1539.

TOOLS Wtd.—Set of tinner's; pay cash. MUlberry 0793.

WHEEL CHAIR Wtd.— Used. PR. 3463.

MISCELLANEOUS FOR SALE

ADDING MACHINE—Platform scale, paper press. 6906 Normandale, MU. 0408.

Aluminum Paint, $1.85 Gal.

For interior and exterior use on wood or metal; good quality; sold on money-back guarantee basis. Four Big Stores.

St. Louis Lumber & Hdwe. Co.

ARCOLA HEATERS—Steam, hot-water boilers; radiators, tanks, pipe. 3635 Laclede.

ASHPITS—Galvanized, corrugated. American Iron Co., 6189 Minerva. MU. 6522.

AUTO PARTS BIN—Steel; 18 sections; used; in good condition; bargain. BENSINGER'S, 1007 MARKET ST.

BAKE OVEN—Gas; 4 shelf cabinet; like new. 4330 Arsenal.

BATHTUB—Pedestal lavatory, sinks, tanks, boilers, stoves. 3635 Laclede.

BEAUTY EQUIPMENT—Reasonable. 6342 Page (rear). Wln. 1380.

BOILERS

WATER AND STEAM—ALL SIZES

ALSO RADIATORS—ALL GUARANTEED. WOLFF PIPE & IRON CO., 120 TYLER. CENTRAL 5150.

BUILDING MATERIAL—ALL KINDS. 13th and Cheatham, GA. 6655.

AALCO 3130-44 Laclede. NE. 3100.

CANVAS—48 inches wide, 37c yard; other widths and weights; low prices. LE ROY TENT CO., 3438 S. Grand.

CHAIRS—Tables, large quantities; rented. NATIONAL CHAIR, 361 S. 1st. CE.0166

CHAIRS—Tables, cots, pads; rented and sold. MOUND CITY, 1926 Franklin.

CLOTHESLINE POSTS

WITH CAPS AND HOOKS 3 SIZES. ST. LOUIS IRON & SUPPLY CO., 1533 CLARK AV. GARFIELD 9058.

CLOTHESLINE POSTS—Aluminum painted. Agruss, 703 S. Broadway. GA. 3825.

CLOSE-OUT—Medium grade house paint, 14 colors, gallons, halves and quarts; 88c gallon.

Mo. Steel-Wire Co., 1406 N. B'way. CE.2890

CONVERTOR—32 DC to 110 AC, new; cost $25; will sell for half. 3143 Whittier.

DRAIN TILE—4-inch, 4½c per ft.; 6-inch drain tile, 8c per ft. 3922 Jennings rd.

ELECTRIC WATER SYSTEM—Automatic; new; $31.75. Independent, 1119 Chestnut.

ENAMEL—Red, best grade guaranteed 5-gal., $4.50. Schorr, 1601 Market.

EXTENSION Ladders, hardwood, 30c foot; new. INDEPENDENT, 1119 Chestnut.

FLOORING—Maple, brick, windows, doors, joists. 3308 Chestnut. Lin. 0190.

FOR SALE—90-lb. relaying rails with angle bars; free delivery Chicago, St. Louis, Chaffee, Mo., and Evansville, Ind., territories and priced especially low; other rails, too. Iron & Steel Products, Inc., Chicago, "Hegewisch," Ill.

40 FONTS TYPE—Cases, cabinet. Evergreen 5023. 4950 Plover.

FURNACE—Cast iron; complete, $33. INDEPENDENT, 1119 CHESTNUT

FURNITURE PADS—Our own make. Cerf Bros. Rag Co., 4th and Barton.

GALVANIZED FLAT SHEETS, 26 ga. 36 x96, 80c sheet; 28 ga. 36x96, $1.09 sheet; other sizes in proportion; discount on quantity.

Mo. Steel-Wire Co., 1406 N. B'way. CE.2890

GAS STEAM RADIATORS—All sizes, used, guaranteed, low prices. BENSINGER'S, 1007 Market St.

GAS BURNER—With thermostat; real buy. 1317 Temple.

GAS ENGINE and ½ horse; like new; $35. 7855 Manchester.

KITCHEN SINKS

NEW perfect discontinued patterns; 50% discount. Independent, 1119 Chestnut.

ROLL BABY BUGGY—Simmons pad, leatherette, Stromberg-Carlson radio, 6216 Pershing, Apt. 405. RO. 0200.

LAUNDRY TRAY—2 compartment granitine; with faucet. $10.75. INDEPENDENT, 1119 CHESTNUT

LARGE decoration plums. Andrew Buth, 2235 Nebraska. FR. 3459.

INVALID CHAIRS—Hospital beds, commodes, crutches, etc. JE. 1765. 4719 Ohio

LIGHT WALLBOARD—1/4-in. per sheet 45c. Mo. Steel-Wire Co., 1406 N. B'way. CE.2890

MODEL 21 double-barrel 12-gauge quail gun; new condition. Box L-201, P.-D.

OIL TANKS—2 oil tanks 10'x20' ¼" wall riveted and welded. Good as new. 4603 Post-Dispatch.

OUTBOARD MOTOR and boat; Remington; La Fever, shotguns. 4116 Schiller pl.

WE MAKE OUR OWN PAINTS

Best house paint, special orders, gal. $3.50; our specials, per gal.: Gloss paint, $1.30; interior enamel, $1.40; varnish stain, $1.30; floor paint, $1.50; interior varnish, $1.25; outside spar, $2.25; barn paint, 85c; pure turpentine, 35c; linseed oil, 75c; our own compound white lead, 100 lbs., $8; strictly pure white lead, $9.75 per 100 lbs. We deliver.

MECHANICS' PAINT CO., 715 Franklin. GArfield 6820.

SINKS AND BATH TUBS WANTED

We buy anything in the plumbing line. KORMAN, 2014 FRANKLIN. GA. 8221.

STOKER Wtd.—75 or 80 lbs., GA. 9039. 2500 St. Louis.

TARANSIT STADIA Wtd.—Call NEwstead 1539.

TOOLS Wtd.—Set of tinner's; pay cash. MUlberry 0793.

WHEEL CHAIR Wtd.— Used. PR. 3463.

MISCELLANEOUS FOR SALE

ADDING MACHINE—Platform scale, paper press. 6906 Normandale, MU. 0408.

Aluminum Paint, $1.85 Gal.

For interior and exterior use on wood or metal; good quality; sold on money-back guarantee basis. Four Big Stores.

St. Louis Lumber & Hdwe. Co.

ARCOLA HEATERS—Steam, hot-water boilers; radiators, tanks, pipe. 3635 Laclede.

ASHPITS—Galvanized, corrugated. American Iron Co., 6189 Minerva. MU. 6522.

AUTO PARTS BIN—Steel; 18 sections; used; in good condition; bargain. BENSINGER'S, 1007 MARKET ST.

BAKE OVEN—Gas; 4 shelf cabinet; like new. 4330 Arsenal.

BATHTUB—Pedestal lavatory, sinks, tanks, boilers, stoves. 3635 Laclede.

BEAUTY EQUIPMENT—Reasonable. 6342 Page (rear). Wln. 1380.

BOILERS

WATER AND STEAM—ALL SIZES

ALSO RADIATORS—ALL GUARANTEED. WOLFF PIPE & IRON CO., 120 TYLER. CENTRAL 5150.

BUILDING MATERIAL—ALL KINDS. 13th and Cheatham, GA. 6655.

AALCO 3130-44 Laclede. NE. 3100.

CANVAS—48 inches wide, 37c yard; other widths and weights; low prices. LE ROY TENT CO., 3438 S. Grand.

CHAIRS—Tables, large quantities; rented. NATIONAL CHAIR, 361 S. 1st. CE.0166

CHAIRS—Tables, cots, pads; rented and sold. MOUND CITY, 1926 Franklin.

CLOTHESLINE POSTS

WITH CAPS AND HOOKS 3 SIZES. ST. LOUIS IRON & SUPPLY CO., 1533 CLARK AV. GARFIELD 9058.

CLOTHESLINE POSTS—Aluminum painted. Agruss, 703 S. Broadway. GA. 3825.

CLOSE-OUT—Medium grade house paint, 14 colors, gallons, halves and quarts; 88c gallon.

Mo. Steel-Wire Co., 1406 N. B'way. CE.2890

CONVERTOR—32 DC to 110 AC, new; cost $25; will sell for half. 3143 Whittier.

DRAIN TILE—4-inch, 4½c per ft.; 6-inch drain tile, 8c per ft. 3922 Jennings rd.

ELECTRIC WATER SYSTEM—Automatic; new; $31.75. Independent, 1119 Chestnut.

ENAMEL—Red, best grade guaranteed 5-gal., $4.50. Schorr, 1601 Market.

EXTENSION Ladders, hardwood, 30c foot; new. INDEPENDENT, 1119 Chestnut.

FLOORING—Maple, brick, windows, doors, joists. 3308 Chestnut. Lin. 0190.

FOR SALE—90-lb. relaying rails with angle bars; free delivery Chicago, St. Louis, Chaffee, Mo., and Evansville, Ind., territories and priced especially low; other rails, too. Iron & Steel Products, Inc., Chicago, "Hegewisch," Ill.

40 FONTS TYPE—Cases, cabinet. Evergreen 5023. 4950 Plover.

FURNACE—Cast iron; complete, $33. INDEPENDENT, 1119 CHESTNUT

FURNITURE PADS—Our own make. Cerf Bros. Rag Co., 4th and Barton.

GALVANIZED FLAT SHEETS, 26 ga. 36 x96, 80c sheet; 28 ga. 36x96, $1.09 sheet; other sizes in proportion; discount on quantity.

Mo. Steel-Wire Co., 1406 N. B'way. CE.2890

GAS STEAM RADIATORS—All sizes, used, guaranteed, low prices. BENSINGER'S, 1007 Market St.

GAS BURNER—With thermostat; real buy. 1317 Temple.

GAS ENGINE and ½ horse; like new; $35. 7855 Manchester.

KITCHEN SINKS

NEW perfect discontinued patterns; 50% discount. Independent, 1119 Chestnut.

ROLL BABY BUGGY—Simmons pad, leatherette, Stromberg-Carlson radio, 6216 Pershing, Apt. 405. RO. 0200.

LAUNDRY TRAY—2 compartment granitine; with faucet. $10.75. INDEPENDENT, 1119 CHESTNUT

LARGE decoration plums. Andrew Buth, 2235 Nebraska. FR. 3459.

INVALID CHAIRS—Hospital beds, commodes, crutches, etc. JE. 1765. 4719 Ohio

LIGHT WALLBOARD—1/4-in. per sheet 45c. Mo. Steel-Wire Co., 1406 N. B'way. CE.2890

MODEL 21 double-barrel 12-gauge quail gun; new condition. Box L-201, P.-D.

OIL TANKS—2 oil tanks 10'x20' ¼" wall riveted and welded. Good as new. 4603 Post-Dispatch.

OUTBOARD MOTOR and boat; Remington; La Fever, shotguns. 4116 Schiller pl.

WE MAKE OUR OWN PAINTS

Best house paint, special orders, gal. $3.50; our specials, per gal.: Gloss paint, $1.30; interior enamel, $1.40; varnish stain, $1.30; floor paint, $1.50; interior varnish, $1.25; outside spar, $2.25; barn paint, 85c; pure turpentine, 35c; linseed oil, 75c; our own compound white lead, 100 lbs., $8; strictly pure white lead, $9.75 per 100 lbs. We deliver.

MECHANICS' PAINT CO., 715 Franklin. GArfield 6820.

SINKS AND BATH TUBS WANTED

We buy anything in the plumbing line. KORMAN, 2014 FRANKLIN. GA. 8221.

STOKER Wtd.—75 or 80 lbs., GA. 9039. 2500 St. Louis.

TARANSIT STADIA Wtd.—Call NEwstead 1539.

TOOLS Wtd.—Set of tinner's; pay cash. MUlberry 0793.

WHEEL CHAIR Wtd.— Used. PR. 3463.

NEW AND USED PIPE

FOR WATER LINES, RAILINGS AND FENCES; ANY SIZE OR LENGTH; FITTINGS. SAVE MONEY. SEE US. ST. LOUIS IRON & SUPPLY CO., 1533 CLARK AV. GARFIELD 9058.

NEW PIPE USED

All sizes for every purpose. Valves, Fittings, low prices. AGRUSS PIPE & SUPPLY CO. 703 S. Broadway. GA. 3825.

CENTRAL PIPE & SUPPLY. SECONDHAND PIPE.

Radiators, building iron, angle beams, reinforcing rods, belts, fittings, all kinds; tanks, motors, machinery. 2100 N. BROADWAY. CHestnut 9125.

PIPE—New, black and galvanized; fittings of all kinds; bargain prices. INDEPENDENT, 1119 CHESTNUT

FLYWOOD—3 ply ¼", 5 to 8 foot lengths; 4c sq. foot.

Mo. Steel-Wire Co., 1406 N. B'way. CE.2890

POOL TABLE—4x8; billiard, 4½x9. Phone RIverside 0251J.

POULTRY FENCE—"366-48"-66" high, slightly damaged; 17½ gauge, $1.50 to $2.50 per 150-foot roll.

Mo. Steel-Wire Co., 1406 N. B'way. CE.2890

REMINGTON AUTOMATIC—12-gauge, 2-barrel, open and choke, leather case, $40. Rl. 6100, 5510 Minnesota.

ROCK WOOL INSULATION—$38 ton will cover approx. 1000 sq. ft.; 4" thick.

Mo. Steel-Wire Co., 1406 N. B'way. CE.2890

ROLL ROOFING—No. 1 Tale, 65c; No. 2 Talc, 74c; No. 3 Talc, 90c; 75-lb slate, $1.40; complete with nails and cement.

Mo. Steel-Wire Co., 1406 N. B'way. CE.2890

SEPTIC TANK—200 gallon; steel; $17.00. INDEPENDENT, 1119 CHESTNUT

SEWER PIPE—Soil pipe and fittings; new. Bargain. Independent, 1119 Chestnut.

SHINGLES—Hexagon, $1.50 bundle, $3 square; 90-lb. color blend roll roofing; nails and cement, $1.45 roll; all first quality; liquid asbestos roof coating, 5 gal., $1.10. Phillips Railroad Freight, 7th and Poplar, CH. 8155.

SHOTGUN — Browning overunder, trap grade, $75; Parker trap grade, $100. A. Schrabauer, Riverfront, south Merchants' Bridge, Venice, Ill.

SHOTGUNS — Rifles, unredeemed; suits, topcoats. Economy, 6234 Easton.

SHOTGUNS—Rifles, unredeemed; luggage, field glasses. Feariman, 1701 Market.

SHOTGUN—L. C. Smith; new condition, $20. 2441 Harding, O'Fallon.

SHOTGUN — Double barrel; like new; cheap. 5220 Maple.

SHOTGUNS—Very fine, Fox and Smith, double; cheap. 4419 Farlin.

SMOKE PIPE—Furnace repairs for all makes. INDEPENDENT, 1119 Chestnut.

SOIL PIPE AND FITTING

NEW—AT VERY LOW PRICES

USED PLUMBING SUPPLIES—CHEAP

ST. LOUIS IRON & SUPPLY CO., 1533 CLARK. GARFIELD 9058.

STAR POPCORN MACHINES—Cheap. 4665 Page. FO. 8983.

STEAM, COPPER JACKETED KETTLES —Large sizes, used. Bargains. BENSINGER'S, 10th and Market St.

STEAM RADIATOR — Used, guaranteed; 7c foot. Call GA. 8214.

STEEL CLOTHES LOCKERS — Used, in nice condition; very reasonable. BENSINGER'S, 10th and Market St.

STEEL SHELVING AND COUNTERS— Several hundred feet, practically new. BENSINGER'S, 10th and Market St.

USED STRUCTURAL STEEL

FOR BUILDING PURPOSES

I-BEAMS, ANGLES, CHANNELS, RODS, PIPE Reconditioned and Guaranteed FOR ALL USES. Also FITTINGS, TANKS, BOILERS, RADIATORS, ETC. OUR PRICES AND SERVICE SATISFY. 120 TYLER CE. 5150

WOLFF PIPE & IRON CO.

STRUCTURAL IRON — And pipe; used beams, angles, plates, etc.; iron for all purposes; complete stock. A. B. SMANFELD IRON CO., 1530 CONVERSE. BRidge 6831.

STRUCTURAL IRON — Beams, channels, angles, pipe, rods. See Wolff M. & I. Co., 1740 N. Broadway. GA. 7028.

TARPAULINS—Good quality, 7x9, $3.52; 12x16, $7.68; any other size on same basis.

Mo. Steel-Wire Co., 1406 N. B'way. CE.2890

TARPAULINS—6x8, heavy waterproofed; eyelets; $1.95; other sizes, low prices. LE ROY TENT CO., 3438 S. Grand.

THEATRICAL wardrobe trunk, large, perfect condition; bargain. JE. 0991.

TRANSIT LEVEL — Excellent condition; reasonable. 4759 Ross. FL. 5112.

TRUNK — Wardrobe; full size; $7. Forest 8925.

VITREOUS CLOSET — Complete; new; $13.45. INDEPENDENT, 1119 Chestnut.

MISCELLANEOUS FOR SALE

PAINT FOR LESS FROM OUR FACTORY TO YOU SAVE A DOLLAR OR TWO

GOLD BOND HOUSE PAINT

Lead-Zinc-Linseed Oil House Paint—Made in our own factory. We grind pure carbonated lead-zinc, oxide and dryer—the same as you would mix it by hand, only we use powerful modern machinery to make our Paints. Compare our Gold Bond House Paint with the highest priced Paints on the market. Then use it for satisfactory results. Come down to our factory. With what you save you can buy a good brush or save ——— $2.10

CERTIFIED HOUSE PAINT—White and colors. Per gallon ——— $1.65

DEPENDABLE HOUSE PAINT. Per gallon ——— 94c

MILL-END HOUSE PAINT, per gal. 55c

BARN PAINT, red, per gallon — 75c

CERTIFIED FLOOR ENAMEL—Extra value. Hard glossy, granite-like finish. 8 beautiful colors. Per gallon $1.95

Asbestos Roof Coating. Fix the roof before winter. 5-gal. can $1.09

Plastic Cement. $1.80

50-lb. can ———

White Lead, 100% Dutch Pro., cwt. $8.95

Certified Tung Oil Enamel, one coat covers washable walls. Gal. $1.95

Varnish Stain. Six beautiful colors. Gallon ——— $1.95

Interior Enamel, per gallon ——— $1.40

Certified 4-Hour Enamel, quart — 65c

Varnish, gallon, as low as ——— $1.35

Oil Stains, 4 colors, gallon ——— $1.35

Flat Wall, best grade, gallon ——— $1.85

Old Masters, Flat Wall, gallon ——— $1.05

Linseed Oil, 100 Pct. pure, gal. — 70c

Turpentine, 100% pure, gallon ——— 35c

Aluminum Paint, gal., as low as ——— $1.50

Red Brick Paint, per gallon ——— $1.20

Pennsylvania Motor Oil, 5 gals., at 34c

Super Test Motor Oil, 5 gals. at ——— 34c

Special Low Prices on Oil in Drums.

Our FACTORY-TO-YOU PRICES mean savings to you. With what you save you can buy a good brush or save the difference.

1012 S. 4th St., St. Louis, Mo. GA. 3639

QUALITY PRODUCTS CO. Free City Delivery—Mail Orders WRITE OR ASK FOR CATALOGUE

10th & Brady Avs., East St. Louis, Ill. EAst 0307

THIS WEEK'S SPECIAL BATHROOM OUTFIT



SPECIAL! 1st QUALITY $32.95 Less Trim

Your Dollars Buy More at

Kopman Bros.

2012-13-14 FRANKLIN GArfield 8227

We Buy and Sell USED Plumbing and Heating Supplies

BATH TUBS $7.45 Up

As Low as ——



TOILET OUTFITS With Seat—$9.95

Brand-New 42-in. STEEL SINKS $8.95 Sans

SALVAGE WRECKING & SUPPLY CO. 4563 Easton Ave. FO. 6220

CHILD BUY AT LOW MAIL ORDER PRICES

Known for Savings Country Over. Established 64 years. Home Furnishings, Stoves, Ranges, House Paint. Buy Direct. Free Catalog. Free City-County Delivery. MA. 0397.

A. J. CHILD & SONS, 800 Chouteau.

Heating Plants — Used

Guaranteed water and steam boilers, radiators, pipe and fittings. Can save you considerable money.

ST. LOUIS IRON & SUPPLY CO. 311 S. 14th St. GA. 8214

WALLPAPER BORDERS—1c yard. Ceiling 3c roll; small lots wallpaper, 1c up. 310 Washington.

WHITE LEAD—$8.95 per 100 lbs., first quality. INDEPENDENT, 1119 Chestnut.

WINE PRESS—And barrels; bargain. 4428 Ashland.

WIRE CABLE

All sizes and lengths; any amount for sand, gravel pits and quarries. Save money at ST. LOUIS IRON & SUPPLY CO., 1533 CLARK. GARFIELD 9058.

WIRE FENCE, 8c PER FT.

In full rolls; 36-in. ornamental fence; finest quality; double zinc coated. 4 Big Stores.

St. Louis Lumber & Hdwe. Co.

2000 CANDY and storch boards; must sell. GA. 1091.

BOATS AND MOTORS FOR SALE

DUCK HUNTERS BARGAINS

Caille 4 H. P.	$32.50
Neptune 6 H. P.	30.00
Evinrude Speedifwin	35.00
Waterwitch	25.00
Lockwood Chief, 14 H. P.	60.00
Johnson, DT37, 4 H. P.	75.00
Elto Handifour, 1936, 9.2 H. P.	98.50
Evinrude Lightfour, 1938, 9.2 H. P. (demonstrator)	90.00
Elto Super A, 13 H. P.	150.00
Evinrude Speeditwin, 25 H. P.	95.00
Several "Like New" Demonstrators	
Elto Pal, 1.1 H. P.	$39.50
Elto Ace, 1.8 H. P.	37.25
Elto Handitwin, 2.8 H. P.	50.00
Evinrude Ranger, 1.1 H. P.	38.00
Evinrude Sportsmen, 1.8 H. P.	47.60
Evinrude Sportwin, 3 H. P.	66.00
Evinrude Fisherman, 4.6 H. P.	85.00
Evinrude Lightwin, 4.7 H. P.	100.00
Evinrude Lightfour, 9.2 H. P.	142.00
Evinrude Sportfour, 16.2 H. P.	196.00

Special prices on new and used boats. We finance.

SCHNEIDER SALES & SERVICE, Inc. 4919 S. Kingshighway

WE MAY NOT HAVE EVERYTHING NOR THE MOST COMPLETE STOCK, BUT WE DO HAVE BETTER BUYS IN OUTBOARD BOATS AND MOTORS.

1.2 h. p. Neptune, $35; 2¾ h. p. Elto Foldlight, $32.50; 4 h. p. Waterwitch, $45; 6 h. p. Neptune, $60; 9 h. p. alternate firing Neptune, $75; 10 h. p. Johnson, perfect, $45; 16 h. p. Caille, $65; 22 h. p. Speeditwin, $60; 30.6 h. p. racing Speeditwin, $100; racing boats, $10-$45. GROSSMANN 3504 N. BROADWAY, NEPTUNE DISTRIBUTER

WE CARRY a full line of new and used inboards and outboards, sailboats and rowboats, also marine equipment, paints, oils, etc.

Distributors for Gar Wood boats, Sherwin-Williams marine paints, Chrysler marine motors, Clark Trailer motors.

St. Louis Boat Distributing Company, Inc. 99 E. Grand bl. CEntral 1119.

WE HAVE EVERYTHING!! Duck Boats, Skiffs and Row Boats ——— $25

ST. LOUIS BOAT & MOTOR, GA. 9043.

BOAT TRAILERS—$15, or make to your order; reasonable. 6467 Wells.

CRUISER—Cabin, 30 ft., bargain. Call Monday. Bialson, CE. 5200.

JOHNSON SEAHORSE MOTORS SALES, SERVICE, RENTALS

R. G. SCHMITT & CO., 1211 S. Vandeventer

DUCK BOAT for marsh or late shooting, metal, 7 ft., special, double air chambered, none-sinkable, lock top cover, weight 105 lbs. 9127 Shelly, Overland, Mo. WAb. 3636W.

HOUSEBOAT AND DANCE FLOOR— 8728 S. Broadway.

MOTORS—Boats; repairing any outboard motor. Grossmann Neptune Distributors, 3504 N. Broadway.

NEW 32 FT. hull, 10 ft. beam; bargain for man handy with tools. Northend Boat Harbor, 9400 Riverview dr.

RUNABOUT—Beautiful, fast, V-8; mahogany; fully equipped; bargain. 3524 Page.

28-FOOT CABIN, toilet, stove, refrigerator, sink, water, 6-cylinder Continental motor, $400. Northend Boat Harbor, 9400 Riverview dr.

BOOKS, PERIODICALS FOR SALE

BOOKS—20,000; all subjects; low prices. Julian's Book Shop, 3558 Olive.

WORLD BOOK — Complete; Book of Knowledge; My Book House; Britannica; University Book Shelf; bargain. ST. 2876

MISCELLANEOUS FOR SALE

BUILDING MATERIAL

Wanted

BUILDINGS Wtd.—To wreck; need material. R. Bullard, Wrecker, RI. 2345M.

For Sale

AALCO WRECKING & SUPPLY CO.

Seasoned Used Lumber—All Good, Clean

Short Length Lumber, 1c Board Ft.	
2x4's	1½c Per Lineal Foot
2x6's	2¾c Per Lineal Foot
2x8's	3c Per Lineal Foot
2x10's	3¾c Per Lineal Foot
1x4 Flooring,	½c Per Lineal Foot
1x6 Flooring,	1c Per Lineal Foot

2 ELECTRIC ELEVATORS Doors,—Windows—Plumbing Supplies CLEAN USED BRICK

3132 Laclede 13th & Chouteau NE. 3100 GA. 6655

CONCRETE BLOCKS

4x8x16	7½c each
8x8x16	12½c each
8x12x16	17½c each

St. Louis Concrete Products Co. Mo. Pac. R. R. and De Tenty. LA. 2020.

LUMBER TO BUILD ANYTHING

All Used Lumber Sash and Doors. — Big Savings — ST. LOUIS WRECKING & SALVAGE CO. 421 S. 14th St. GA. 9658

LUMBER - MILLWORK

STORM SASH As Low as —— 80c

1x6 FLOORING and DROP SIDING. Per 100 sq. ft. —— $3.60

FRENCH DOORS, 15-16-17-18"x8'8". Each —— $4.25

ANDREW SCHAEFER 4300 Natural Bridge JE. 2020

AUCTION

at CLEVELAND WRECKING CO, Warehouse and Yards

1501 Guinotte Ave. (east Bottoms), K. C., Mo., Tues., Oct. 11, at 10 a. m.

Over $100,000, (original cost) of materials of all kinds from the former K. C. Mo. Post Office bldg. ordered sold in large lots to suit buyers present, without appraisal or approval. Will NOT be offered as a whole, also office furniture, etc.

GROSS AUCTION CO., INC., K. C. MO.

INSULATED BOARD 100 SQ. FT. $3.75

Maizewood, first grade insulating board, ½" thick, size 4x6, 7, 8, 9, 10 and 12 ft. Four Big Stores.

St. Louis Lumber & Hdwe. Co.

STORM SASH, $1.37

For 24x43½-in. glazed. Other sizes at similar savings. Four Big Stores.

St. Louis Lumber & Hdwe. Co.

TILEBORD, SQ. FT., 15c

Comes in sheets; variety of colors; modern in kitchen, bathroom. 4 Big Stores.

St. Louis Lumber & Hdwe. Co.

Wall Board, New, $2.50 Per 100

AALCO WRECKING SUPPLY 3132 Laclede NE. 3100

USED BRICK & LUMBER

A. C. Eschmann Wrecking and Supply Co., 21st and Chouteau. GArfield 6379.

FLUE LINING.

12x12; like new; at half price. St. Louis Wrecking & Salvage Co., 421 S. 14th. GA. 9658.

BRICK, HARD FACE, SPECIAL $6 M. Maple oak flooring, sheeting, joists, pipe, rocks, boiler, elevator, windows, doors.

BRICK—50,000 good, whole; $4.00 per thousand loaded on your truck. 2117 Pine. PR. 1305.

HARDWOOD FLOORING — For homes or dance floors; first-class condition; 3c sq. ft. St. Louis Wrecking & Salvage Co., 421 S. 14th. GA. 9658.

WRECKING, BEAUMONT AND LOCUST. Yard, 3308 Chouteau. LA. 0190.

LUMBER—All dimensions; sash and doors cheap. R. Schaffer Wrecking Co., 2520 S. 11th. PR. 9998.

MILLWORK — New, new barn sash, 72c and up; new French doors, $2.97 and up. Anton Bette & Sons, 1240 N. Jefferson. CEntral 3320-21.

NEW 2x4, and flooring, 2c lineal foot; also doors, windows, roofing, many other bargains. American Lumber Co., 9020 Olive Street rd. WEdown 0555.

SEE 250,000 hard brick at Lawton and Garrison, or call FO. 0917.

SHORT LENGTH 2x4 and 2x6, $15 per thousand; boards, $10 and $15 per thousand; old sash, 50c up; 14-ft. 2x2, 24c each. Davis, 6619 Olive Street rd.

LUMBER—Brick, sash, rock, new doors, kindling. 1735 Division.

DRAIN TILE—4-in., 4½c per ft.; 8-in. drain tile, 8c per ft. 3922 Jennings rd.

30 14x28 WINDOW frames and sash complete, $3. No dealers. 7320 N. B way.

CLOTHING WANTED

HIGH CASH for men's suits, pants, shoes and ladies' clothing. CAbany 5306; gents calls.

WE BUY and sell men's clothing, tools, rifles, shotguns, typewriters, trunks. RICH, 903 Market. CH. 6934.

SUIT—Wtd.; full dress; size 40-42. 3858 Olive. FR. 9945.

CONSTANT buyers of clothing and shoes. Midwest. 3200 Easton. LA. 5525.

CLOTHING FOR SALE

BLACK HUDSON SEAL—And brown lapin coats, sizes 16; evening dresses 3, sizes 16. FO. 2835.

FULL DRESS SUIT—Size 34; Hickey-Freeman; very little used; excellent condition; $15. RI. 2334.

COAT—Man's raccoon; good condition; sell very cheap. FO. 9048.

EVENING DRESS—Black; size 16; a bargain. PArkview 5294R.

FUR COAT—Black kidskin; large fox collar; size 16; reasonable. PA. 2635.

Today's Opportunities See the Want Ads

CLOTHING FOR SALE

HUDSON SEAL COAT—Size 40; like new, sacrifice. 6648 Kingsbury. PA. 8021.

LADIES' SHOES—7½B, dresses, man's fine suit, 40, Lloyd baby buggy. LA. 2570.

MISSES MUSKRAT COAT—Also Northern seal, chubby. PA. 2421W.

OUT of pawn suits, topcoats and overcoats, $3.50 up. 2011 Market.

OVERCOAT—Size 36; also tuxedo and suit. 5840 Columbia, 2d door east.

OVERCOAT—Gray, size 44, $5, almost new. 4009 Lexington.

OVERCOAT—Real camels hair, lux, ladies' coat, dresses. PA. 6652.

TAN LAPIN JACKET—Black cloth coat; Persian trim; mole cape. Kirkwood 4958.

TUXEDO SUIT—Size 36; short; worn twice, $12. PAr. 4450J.

TUXEDO—Dinner jacket and tails; also 40 short. 4935 Lindenwood dr.

TWEED SUIT—Size 18, 3-piece, fox collar, like new, cost $125, sacrifice $50. 6648 Kingsbury. PA. 8021.

YOUTH'S OVERCOAT—Good condition; size 17. Call GR. 5712.

HEATING EQUIPMENT

See the NEW Below Prices—Porcelain—Economical—High Capacity.

INTERNATIONAL Oil Burning Circulator

On Sale at Your Authorized FURNITURE, APPLIANCE OR HARDWARE DEALER

ATTENTION—See our stock of used furnaces, boilers, parts, grates, pipe; bargains. (Alex.), 3635 Laclede.

FRONT HANE—A1 condition. Schmidt Bros., 4371 Laclede.

FURNACE—22-inch cast iron, first-class condition; $25; 19-58 Arco steam boiler, $25. 2605 N. Jefferson.

FURNACE—$20, in good condition. Schmidt Bros., 4371 Laclede.

FURNACE—Arcola, A1 condition, $25. 6208 Alabama, RI. 0757.

FURNACES—4, slightly used, Home Comfort; steel furnaces. 1213 S. Sixth.

GAS BURNER—For No. 7 Red Flash furnaces, with electric clock thermostat; like new. RO. 4110.

GAS BURNING equipment for home heating; perfect condition; see in operation. Excelsior Tobacco Co., 1116 S. 4th.

GAS—With heat 5-6 rooms. 5117 Ashland. EV. 1078.

HOME COMFORT—Almost new, also many others, hot water, hot air and steam, also repairing on all makes. Schmidt Bros., 4371 Laclede.

HOT-AIR FURNACE—Will install. 4356 Arlington.

NOKOL OIL BURNER—Extra large; will heat apartment or building. 9030 Olive. WY. 0555.

OIL BURNER—Kleen Heet, complete, 1831 S. Kingshighway. PR. 7111.

OIL BURNER—Complete with thermostat and tank; cheap. 3018 Arlington.

OIL BURNER—Tank, thermostat, complete $25. Phone Monday, GA. 6108.

OIL BURNER for furnace; cheap for cash. 4940 San Francisco.

OIL BURNER — Harding; perfect. Make offer. 5601 Goodfellow. EV. 4893.

OIL BURNER, circulator; G. E., 50-gal. water heater. 3703 Neosho.

OIL BURNER—No. 10 Laco, thermostat and tank; complete. Winfield 0013.

OIL BURNER—Clean heat; reasonable. FA. 3378J.

STEAM HEATING BOILER—Extra pipe and fittings. MU. 7221.

ROOFING MATERIAL

CHILD Save on Home Repairs at Mail Order Prices

Guttering, Spouting, 4½ per ft., Sheathing Paper 50c roll, Insulation Board 2½c ft. Lowest Prices Shingles, Roll Roofing, Roof Cement and Roof Coating. Get our Free Catalog.

OBILES

M' LAD!

Cost "Private-
Is the Easy Way

NCED BY PRIVATE MONEY

3rd MORTGAGE LOANS
38 MODELS—CARS, TRUCKS
YOU'RE TIRED
HEARING!—
Your Car Is Too Old
You Owe Too Much
You Don't Work Steady
Your Credit Is No Good
Then Come and See Us
We Can Make You a Loan
Because We Get Our Money
From Private People . . .
Refinancing—
Payments Reduced
souri and Illinois
LOAN CORP.
Eves. Till 8 P. M.
ext Door

AUTO LOANS
0.00
CAR TOO OLD
LOAN TOO LARGE OR TOO SMALL
FIRST MORTGAGE TOO LARGE
LOAN REJECTED BECAUSE OF CREDIT
Start Dec. 1
epay:
an Repay 25c Week
an Repay 50c Week
an Repay $1 Week
an Repay $3 Week
TS REDUCED
ANCE CO.
3801 WASHINGTON

DIATE CASH
00 on your car in 15 min-
present, payments are too
, cut payments in half and
cash immediately.
ubsidiary, WELFARE LOAN
orrow up to $300 on your
No mortgages or co-sign-
ke over a year to repay at
payments. Pay only 2½%
unpaid balance per month.
oney same day applied for.
ous service is assured you.
RIENDLY OFFICES
SOUTH
3541 So. Grand
LA. 9450
APLEWOOD
95 Manchester
HI. 6130

inance Co.

ducing
PLAN LOANS
Louis
s long been known as
OUT OF DEBT" for
in other communities.
r account in SHORTER
R COST. Low monthly
per cent of amount
GS: We refund to you 10
terest for prompt payment!
ERSONAL LOANS
gnature—and Security
ANCE Company
Delmar NEwstead 1650

SIMPLE, REGARDLESS...
our car is paid for or not.
ou owe one or ten people.
it is a '28 or '38 model.
you are working or not.
-$15-$25-$35-$50
N 5 MINUTES
NO WAGE ASSIGNMENT
NO QUESTIONING OF EM-
PLOYER OR FRIENDS—
UST YOUR SIGNATURE
AND ILLINOIS
ANCE CO.
LISHED, LICENSED FIRM
OPEN TILL 8 P. M.

IS HOW YOU CAN REPAY"
an — — — $ 1.00 Monthly
an — — — $ 3.00 Monthly
an — — — $ 4.00 Monthly
an — — — $ 8.00 Monthly
an — — — $12.00 Monthly
an — — — $16.00 Monthly
ng. Balance payable in 1 year.
e cash. Payments made smaller.

AKE OUT-OF-TOWN LOANS
SSOURI, ILLINOIS PEOPLE

AUTO FINANCE CORP.
1 S. BROADWAY
es., Wed., Fri. Until 6 P. M.
hurs. and Sat. Until 9 P. M.

TRUCKS

LET—1935, long, stake; good
n: a real buy; $195.
RD CHEV. CO., 5127 Delmar.
LET—1934 long, chassis and ca
t condition; bargain, $175.
RD CHEV. CO., 5127 Delmar.
LET—'37 truck; 22-ft. trailer
closed.
CHEVROLET, 5616 GRAVOIS.
LET—'34, 1½-ton, coal body, 10-
s. private, $250; trade. 2830
ET—1936, 1½ stake; excellent
asonable; private. Grand-Park
GRAND CHEVROLET
Grand at Finney
GRAND 1000
GRAND 1000
GRAND 1000

ADDITIONAL SPORT NEWS

Y. M. C. A. CAMPAIGN TO BEGIN TUESDAY

$161,000 to Be Sought for Current Expenses—Workers' Dinner Tomorrow.

Solicitation by 1500 volunteer workers for $161,000, the goal of a current expense campaign of the Y. M. C. A., will begin Tuesday in St. Louis and St. Louis County. The drive will end Oct. 27.

Final instructions will be given workers tomorrow night at a dinner at the Downtown "Y" building, 1528 Locust street. The amount sought this year is about 30 per cent greater than the total received in 1937.

Dr. Hedley Seldon Dimock, dean of George Williams College of the Chicago Y. M. C. A., will speak at the dinner, as will Earl Brandenburg, general Y. M. C. A. secretary, and Sam W. Greenland, president. Young members of the various branches of the organization will demonstrate program activities.

Victor Cullin, chairman of the campaign, in asking for public support, said: "Young people are depending on agencies such as the Y. M. C. A. for guidance. Last year 18,612 personal problem interviews were held by staff members with young people on matters vitally affecting their lives. With youth flocking to the "Y" for guidance, we feel that we must not let them down. We are not asking for funds for a long-range program, but just enough for minimum needs."

Cullin also called attention to praise given 91 neighborhood boys' clubs operated by the "Y" by Frank X. Reller, juvenile court probation officer. Reller said the clubs were responsible for a substantial reduction in child delinquency.

A special gifts committee that started its canvass a week ago is headed by Donald Danforth and Henry B. Pflager. Divisional leaders are W. H. Willcockson, downtown; Frank E. Agnew, Jefferson College; G. Donald Gibbins, industrial; F. C. G. Lanz, Carondelet; Louis F. Bunte, north side; Randall Foster, county; Claude M. Gray, south side; Dr. W. H. Olmsted, Washington University; and E. A. McKinney, Pine Street branch. Headquarters are at 1528 Locust street.

$41,442 PLEDGED IN DRIVE FOR THE SALVATION ARMY

"Clean-Up Meeting" Tuesday Expected to Increase Total to $60,000.

A total of $41,442 has been subscribed to date in the Salvation Army maintenance campaign, Albin P. Crowe, general chairman, announced yesterday. At a final "clean-up meeting" on Tuesday, the total is expected to reach $60,000, Crowe said.

Work to pledge the remainder necessary to reach the $82,000 goal will be continued after Tuesday's meeting.

The largest single amount has been collected by the special gifts division, which has reported a total of $19,858, or 70 per cent of its quota.

MAN KILLED IN TRUCK ACCIDENT

Two Others Hurt When Car Hits Loose Gravel Near Bloomfield.

DEXTER, Mo., Oct. 8.—Walter Dearmond, 28 years old, was killed and Frank Musgrave, 28, suffered a fractured skull when their truck struck loose gravel on Highway 25, 10 miles north of Bloomfield, this afternoon.

Carl Tracer, 17, also riding in the truck, suffered a broken arm and minor injuries.

ITCHING

Grateful relief from the maddening distress follows the use of Resinol. Its time-tested medication soothes the tender parts. Baths with Resinol Soap, hasten results.

Sample free. 48, Resinol, Balto., Md.

RESINOL SOAP AND OINTMENT



Drunkenness Is a Disease!

This FREE Booklet Explains Facts That Every Person Should Know

HERE is a treatise written on the disease of inebriety and its cure, written especially for the Keeley Institute. It is based on 57 years' experience, embracing the treatment of more than 400,000 patients, including men and women from all walks of life.

It tells you "why" the medical profession recognizes drunkenness as a disease; what famous medical authorities say about the disease of drunkenness . . . and "how" drunkenness can be cured. The booklet is free, and mailed in a plain envelope. Write at once for your copy. NOW!

"There are no Keeley Institutes in the State of Missouri."

Address W. N. Nelson, Secretary

The KEELEY INSTITUTE DWIGHT ILLINOIS

National Horse Show Closes; Midnight Star, San Antonio Gelding, Is Grand Champion

Attendance for Eight Performances is 80,629 —Vanity, Sold for $15,000, Wins Again—Final Awards.

Midnight Star, eight-year-old blackgelding from San Antonio, Tex., won the championship stake for five-gaited saddle horses at the St. Louis National Horse Show last night and became the grand champion of the show.

The winner had been a favorite with spectators who cheered in approval when the decision was announced. Midnight Star is owned by the Leisure Hour Stable at San Antonio and was ridden by Frank Heathman. Second place went to Lady Jane, last year's grand champion, owned by Pine Tree Farms, McHenry, Ill.

Last night's was the final performance of the show at the Arena, and featured seven stake events and the final appearance of the "Rough Riders" of the Third United States Cavalry.

Attendance at the final performance was 13,130, making the total attendance at the eight performances 80,629, including two matinees. Last year 69,349 persons attended the six evening shows.

Another victory was recorded for Vanity, handsome bay mare which was sold for $15,000 Friday by Irving S. Florsheim of Libertyville, Ill., shoe firm president, to L. Victor Weil, Elberon, N. J. Vanity's triumph in the closing performance was in the $500 stake for fine harness horses, in which there were 16 entrants.

Chester Caldwell, Florsheim's stable manager, told reporters Vanity had never suffered a defeat and that the sale price was a record for a three-year-old harness horse.

Summary of last night's performance:

Thousand dollar championship stake for hunters: Won by Ilderton, owned by Stanley Luke, La Grange, Ill., and ridden by Miss Jane Markman; second, Master Johny, owned by Mrs. A. C. Thompson, Elmhurst, Ill., and ridden by Eddie Bruns,; third, Grand Fumeur, owned by Evelyn Ruth Grennan, Northville, Mich., and ridden by Cary Rogers; fourth, Gay Pete, owned by Trails End Stables, St. Louis, and ridden by Chester Roberts; fifth, Clover Seed, owned by Evelyn Ruth Grennan and ridden by Rogers; sixth, Bar Baffling owned by Arcadia Ridge Farms, Lum, Mich., and ridden by Wallace Wakem; seventh, Timber Cruiser, owned by Arthur Williams, 501 Overhill drive, Clayton, and ridden by Clarke Brown; eighth, Keneva, owned and ridden by Mrs. L. A. Freund, 8002 Davis drive, Clayton.

Five hundred dollars stake for fine harness horses: Won by Vanity, owned by Weil and driven by Chester Caldwell; second, Donna Clara, owned by Herbert Barall, Tulsa, Ok., and driven by Lee Roby; third, Shirley Gray, owned by Willisbrook Farm, Malvern, Pa., and driven by Walter Graham; fourth, Kalarama Prince, owned by Sundial Stable, Houston, Tex., and driven by Roy Larson; fifth, Lexie Dean, owned by Fairmount Stables, Indianapolis, Ind., and driven by Tillman Bubenzer; sixth, Belle de Luxe, owned by Leisure Hour Stables, San Antonio, Tex., and driven by Frank Heathman; seventh, Christmas Knight, owned and driven by Edith Ann Salomon of Cella road; eighth, Whyworry Chief, owned by Mrs. Dorothy Hyland of Kirkwood and driven by Otis Brown.

Shetland high-stepping ponies—in harness—single: Won by Moon Glow, owned by Mrs. Dorothy Sayman Lane of St. Louis and driven by Ray Kettman; second, Locust Flame, owned and driven by Mrs. Thompson; third, Model's Fancy, owned by Red Top Farm, Libertyville, Ill., and driven by R. C. Flanery; fourth, Dynamite, owned by Mahon & Goacher, Jacksonville, Ill., and driven by Miss Eleanor Mahon; fifth, Demaris, owned and driven by Mrs. Lane.

Champion harness pony: First six places were divided equally between Dicksfield Farm of Gurney, Ill., whose horses placed first, fifth and sixth, and Glenholme Farm, Washington, Conn., with second, third and fourth places. Results in this class: First, Highland Cora, Dicksfield, driven by William Hunter; second, Stonehedge Temptation, Glenholme; third, Cassilis Queen of Scots, Glenholme, driven by Adrian Van Sinderen; fourth, Coronet, Glenholme, driven by Mrs. Frank McRee; fifth, Monarch Swell, Dicksfield, driven by A. B. Dick Jr.; sixth, Melbourne Swell, Dicksfield, driven by Mrs. A. B. Dick Jr.; seventh, Broompark Belle, owned by Mr. and Mrs. D. C. Proctor, Forth Worth, Tex., driven by Mrs. Proctor.

$1000 championship stake for three-gaited saddle horses: Won by Golden Avalanche, owned by Red Top Farm ad ridden by Caldwell; second, Moreland Maid, owned by Fairmount Stables and ridden by Frank Conners; third, The Dictator, owned by Belbrook Farm, Pine Valley, Cal., and ridden by Harry Daniels; fourth, Kitty Lightnor, owned by Leisure Hour Stable and ridden by Heathman; fifth, Hytone Thelma, owned by Willisbrook Farm and ridden by Mrs. Jane G. Fletcher; sixth, Queen of Cloverdale, owned by Mrs. Lane and ridden by Kettman; seventh, F. Ballerina, owned by Fairmount Stables and ridden by Bubenzer; eighth, Society Talk, owned by Sundial Stable and ridden by Larson.

$1000 championship stake for five-gaited saddle horses: Won by Midnight Star (Grand Champion); second, Lady Jane, owned by Pine Tree Farm and ridden by Lloyd Teeters ;third, Royal Heir, owned by Robert R. Dickey, West Baden Springs, Ind.; fourth, Jeb Stuart, owned by Fairmount Stables and ridden by Bubenzer; fifth, Janet Sue, owned by Fair City Stables and ridden by Conners; sixth, Gay Divorcee, owned by Willisbrook Farm and ridden by Walter Graham; seventh, High Tide, owned by Mandalane Farms, Lake Geneva, Wis., and ridden by Roy Davis; eighth, Gold Cloud, owned by Glad Acres Farm, Dallas, Tex., and ridden by Kaywood, Burnett.

One thousand dollar championship stake for heavy harness horses—single: Won by Captivation, owned by Mrs. Loula Long Combs, Lees Summit, Mo., and driven by David Smith; second, Invasion, owned and driven by Mrs. Combs; third, Glenorious, owned by George J. Peak & Sons and driven by Mark Peak; fourth, Royal Mistress, owned and driven by Mrs. Thompson; fifth, Pride of Onway, owned by Mrs. Thompson and driven by Jack Sullivan; sixth, Woodsport, owned by Belbrook Farm and driven by Neil Mulcahey; seventh, Victorious, owned by Peak & Sons and driven by Ralph Peak.

Children Turn Out for Matinee; Summary of Events.

Yesterday's matinee, the second of the show, had as principal participants children and young women. Spectators, too, consisted largely of children, who, as the show opened, crowded the upper tiers of the gallery.

The summary follows:

Ladies' hunter, open: Won by Master Johny, owned by Mrs. A. C. Thompson, Elmhurst, Ill., and ridden by Mrs. L. A. Freund, 8002 Davis drive, Clayton; second, Ilderton, owned by Stanley Luke, La Grange, Ill., and ridden by Miss Jane Markman; third, Keneva, owned and ridden by Mrs. Freund; fourth, Gay Pete, owned by Trails End Stables, St. Louis, and ridden by Miss Mary Pettus; fifth, Gangster, owned by Trails End Stables and ridden by Miss Pettus.

Girls' and boys' saddle class: Won by Mello Glo Highland, owned and ridden by Mary Jane Muckerman of Clayton and Geyer roads; second, Sharon Duchess, owned by Sharon Farms, St. Louis, and ridden by Billy Laufer, St. Louis; third, Chief Dream, owned and ridden by Patricia McGuire, 236 Oakwood avenue, Webster Groves; fourth, Carolyn Kemp, owned and ridden by Mary Elizabeth Goodwin, 5933 Lindell boulevard; fifth, Little Crusader, owned and ridden by Louise Loose, Houston, Tex.

Harness horses—tandem: Won by Royal Mistress and Grand Master, owned by Mrs. Thompson and driven by Glen Wilson; second, Woodsport and Goodsport, owned by Belbrook Farm, Pine Valley, Cal., and driven by Neil Mulcahey; third, Victorious and Glenorious, owned by George J. Peak & Sons, Winchester, Ill., and driven by Ralph Peak; fourth, Pride of Onway and Duke of Windsor, owned by Mrs. Thompson and driven by R. C. Flanery.

Five-gaited saddle horses—ladies' class: Won by Hazelene's Dream, owned by Red Top Farm, Libertyville, Ill., and ridden by Miss Nancy Florsheim of Libertyville; second, One in a Million, owned by R. L. Gray, Kansas City, Mo., and ridden by Miss Gayle Gray; third, Belle Cheval, owned by Willisbrook Farm, Malvern, Pa., and ridden by Mrs. Jane G. Fletcher; fourth, Jean Harlow, owned by Candel Lite Stables, Belleville, and ridden by Miss Vivien Theiss; fifth, Over the Top, owned by Mar-Mac Farms, Westville, Ind., and ridden by Miss Audrey Pugh.

Novice roadsters—single: Won by Miss Elmwood, owned by Biery Farms, Butler, Pa., and driven by R. C. Flanery; second, Society Lady, owned by Flanery Stables, Kansas, Ill., and driven by Dooley Putnam; third, Ring Mistress, owned by George J. Peak & Sons, and driven by Ralph Peak; fourth, Arcadia Dream, owned and driven by Joseph F. Allhoff, 5914 Wells avenue; fifth, Slipstream, owned by Belbrook Farm and driven by Harry Daniels.

Novice three-gaited saddle horses: Won by Lovely Venus, owned by Red Top Farm and ridden by Chester Houston; second, Little Bo Peep, owned by Willisbrook Farm and ridden by Walter Graham; third, Queen of Cloverdale, owned by Mrs. Dorothy Sayman Lane, St. Louis, and ridden by Ray Kettman; fourth, Society Talk, owned by Sundial Stable, Houston, Tex., and ridden by Roy Larson; fifth, Kalarama Sport, owned by H. D. Culbertson, Fort Worth, Tex., and ridden by Welch Greenwell.

Harness ponies—tandem: Won by Monarch Swell and Melbourne Swell, owned by Dicksfield Farm, Gurnee, Ill., and driven by William Hunter; second, Glenavon Eva and Broompark Autocrat, owned by Belbrook Farm and driven by Neil Mulcahey; third, Glenavon Thrill and Parkside Surprise, owned by Mr. and Mrs. D. C. Proctor, Fort Worth, Tex.; fourth, Mitzie and Confidence, owned and driven by Mrs. Thompson; fifth, Penwortham Dear and Little Duchess, owned by Mrs. Gordon Keogh, Geneva, Ill., and driven by Ed Burns.

Girls' and boys' championship class: Won by Carolyn Kemp, owned and ridden by Mary Elizabeth Goodwin; second, In Person, owned and ridden by Patricia McGuire; third, Mitzy Mary, owned and ridden by Agnes Killes, 833 Audubon drive, Clayton; fourth, Lady in the Moon, owned by Har-Lou Farm, Chesterfield, Mo., and ridden by Harriet Burkart, Chesterfield; fifth, Sharon Duchess, owned by Sharon Farms and ridden by Billy Laufer.

Shetland ponies in harness—tandem: Won by Dynamite and Dynamo, owned by Mahon & Goacher, Jacksonville, Ill.; second, Artist's Model and Model's Fancy, owned by Red Top Farm; third, Star Light and Silver Night, owned by H. E. Jones, Waverly, Ill.; fourth, Demaris and Moon Glow, owned by Mrs. Lane; fifth, Locust Flame and Blue Heaven, owned by Mrs. Thompson.

Five-gaited saddle horses, combination class: Won by Lexie Dean, owned by Fairmount Stables, Indianapolis, Ind., and shown by Tillman Bubenzer; second, Sunbeam, owned by Belbrook Farm and shown by Perry Daniels; third, Belle Cheval, owned by Willisbrook Farm and shown by Mrs. Jane G. Fletcher; fourth, My Briar Rose, owned by Mandalene Farms, Lake Geneva, Wis., and shown by Roy L. Davis; fifth, The Rotarian, owned by Mar-Mac Farms and shown by B. C. McClure.

Open jumper: Won by Escalator, owned and ridden by Wallace S. Waken, Hinsdale, Ill.; second, Big Bruce, owned and ridden by Stanley Luke, La Grange, Ill.; third, Springfield, owned by C. G. Speidel, La Grange, Ill., and ridden by Clarke Brown; fourth, Grey Knight, owned and ridden by Wakem; fifth, Queen of Sports, owned and ridden by Frederick K. von Lambreck, South Rochester, N. Y.

DAHLIAS, ALL KINDS, EXHIBITED AT SHOW

464 Other Displays at Annual Event at Shaw's Garden.

Dahlias of brilliant colors and pale hues, ranging in size from a 25-cent piece to the width of a dinner plate, are shown at the annual Dahlia and Fall Flower Show, which opened yesterday in the Floral Display House at Shaw's Garden, sponsored by the St. Louis Horticultural Society. The show will remain open until 5 p. m. today.

Besides the 108 dahlia exhibits, there are 464 displays of roses, annuals, perennials, flowering shrubs and trees, house plants, and decorative arrangements for tables and stands.

Fine growing weather during the last month, except for lack of rain, which the amateur gardeners apparently overcame by watering, brought in an unusual number of high quality flowers, George H. Pring, superintendent of Shaw's Garden, said.

14-Inch Dahlia Wins Prize.

A special award for the largest and best dahlia in the show was awarded to Richard Kramske of Jefferson Barracks, for a huge canary-yellow bloom about 14 inches in diameter, named California Idol. It has an almost perfect arrangement of petals, and the bloom is without a flaw. It was one of a group of five blooms of the same variety he entered, but the other four were not as nearly perfect or as large.

A seed pod zoo, entered by Mrs. A. Huntington of Webster Groves, received a special award and attracted much attention from visitors. Among its curiosities are seed pods that look like snakes, pods that resemble monkeys, another that has the shape of an elephant's ear, and one that is a replica of a rose.

There are artistic necklaces made from seeds of natural color in red, pink and blue-gray; buttons for women's coats made from cross-section and lateral slices of hickory nuts, butternuts, black walnuts and eucalyptus seeds, and patio strings of native seed pods colorfully decorated.

Best Seedling Dahlia.

The best seedling dahlia in the show was exhibited by Raymond C. Grass of Normandy. Named Joyce Louise, it was first grown from seed by Grass two years ago, and last year won a certificate of merit at the American Dahlia Society's trial grounds at East Lansing, Mich. It is a lavender colored, informal decorative type. Grass has propagated 500 tubers from the original seedling.

An award for the most meritorious exhibit also was given to Grass for a basket of 25 splendid dahlias of mixed color and large size.

Considered by the judges to be the best among the 113 entries of roses is Crimson Glory, grown by Mrs. J. Schwettmann; Max Kraus, a yellow with a long bud, shown by C. M. Hall, and a dark pink rose exhibited by Mrs. J. E. Klein.

Sixteen awards for a wide variety of exhibits were given Mrs. Vane Deal. Among her entries is a winter decorative arrangement for the home, made up of weathered leaves of clematis and dried pods of the Missouri primrose.

A silver shell containing an artistic arrangement of white gladiolas and gardenias, and a black bowl with an arrangement of limes, grapes and lemons for table decoration, exhibited by Mrs. E. Littman, received gold ribbon awards.

Red-berried pyracantha, wahoo and bittersweet add their bright colors to those of the flowers among the exhibits. There are miniature arrangements of flowers only two inches high.

Logansport (Ind.) Publisher Dies.

By the Associated Press.

LOGANSPORT, Ind., Oct. 8. — Samuel O. Berman, 56 years old, publisher of the Logansport Pharos Tribune, died today in Billings Memorial Hospital, Chicago, after an illness of more than a year.

GREATER ST. LOUIS PIN ASSOCIATION TO MEET

The [illegible]-seventh annual meeting of the Greater St. Louis Bowling Association will be held next Sunday afternoon at the North Side Y. M. C. A. Officers will be elected and plans made for the city tournament which will be rolled on Rogers' alleys beginning Feb. 17.

Jerry Ameling, secretary of the association, reports that 2008 teams have enrolled to date and he expects to have 3500 teams before the middle of the season.

Annual dues for membership in the A. B. C. is $2 if paid by Nov. 1 and $2.50 after that date.

Softball Title Game.

The opening contest of a three-game series to determine the championship of the Municipal Softball Association will be played this morning at 10:30 o'clock at the Sisler North Side Park, Grand and Florissant avenues. The opponents will be the Westinghouse team of the Electrical Board of Trade League and the Globes of the Downtown League.

Marquette League Opens Today.

The Greyhounds oppose the Harmony De Molay eleven today in the first game of the Marquette Football League's opening doubleheader at the Marquette Park. The first game starts at 1 p. m., while in the second game, at 3 o'clock, the Young Republicans, 1937 champions, plays the Jennings A. C.

She Brought the Ducks



Golden Beauty of Roedare, owned and handled by Richard Ryan, Minneapolis sportsman, is shown retrieving her duck in the retriever trials at Dardenne Shooting Club yesterday to win the amateur all-age event. The trials, sponsored by the Mississippi Valley Kennel Club, will be continued today.

RYAN RETRIEVER PLACES HIGH IN FIELD TRIALS

Two Golden Retrievers of Richard Ryan of Minneapolis, Minn., yesterday captured two seconds and one first in the retriever trials at Dardenne Shooting Club at Peruque, 13 miles west of St. Charles, on the Missouri River, under the auspices of the Mississippi Valley Kennel Club. The two remaining classes, the non-winner stake and the open all-age, will be held this morning, beginning at 8 and 11 o'clock, respectively.

In the derby event, Freehaven Jay, a Labrador owned by James L. Free of Glencoe, Ill., and handled by James Hogan, won first honors. Second place went to Golden Beauty of Roedare, owned and handled by the youthful Ryan, while third place was awarded to Gorse of Arden, a Labrador owned by Mrs. Morgan Belmont of New York City and handled by Francis Hogan. The local Golden Retriever, Whitebridge Wally, owned by S. Cupples Scudder and handled by James Hogan, placed fourth.

In the amateur all-age, two post-entries, Golden Beauty of Roedare and Nero of Roedare, both owned and handled by Ryan, placed first and second, respectively, ahead of Paul Bakewell's Rip. Tyke of Woodend, F. F. Garlock's Labrador, took fourth.

Probably the outstanding work of the day was done by Golden Beauty of Roedare in the field. The control which Ryan exerted over the retriever was excellent and many points were added to her score when, despite the dry condition of the field which held down the scent of all dogs, she scented the bird while still a fulll 40 yards away and wasted no time in retrieving it to her master, with nice delivery to hand and good mouth.

Today's open all-age event will feature the very best retrievers in the country working against each other. Of the entrans, the favorites include the Chesepeake, Brewester's Laddie, owned by Dr. Neil M. Leitch of Warroad, Minn.; Peconic Pyne of Arden, owned by W. A. Harriman of New York; Banestone Buck, owned by Dr. George Patton of Greeley, Colo., and, of course, the winners and runners-up of yesterday's events.

Gene Fehlig Wins High School Golf Title Third Time

By the Associated Press.

COLUMBIA, Mo., Oct. 8.—Gene Fehlig, slim St. Louis University High senior, won his third State High School golf championship in the annual tournament here today, stepping around the 36 holes for a 136.

Ralph Striegel and Hillis Ponder of Poplar Bluff turned in a combined score of 297 to take the team title.

Fehlig's 136 was three strokes below the score that gave him the title last year. Ponder, with a 142, was runner up for individual honors.

Other low individual scores: Jack Peat of Webster Groves, 143; George Hagen of Columbia, 147; John Buoy of Butler, 148; Max Williams of Chillicothe, 149; Laird Wasson of Kirkwood, 149; and Tony White of Springfield, 151.

Low team scores: James Jackson and Laird Wasson of Kirkwood, 301; Lloyd Calhoun and Tony White of Springfield, 304; George Hagen and Earl Stone of Columbia, 305; Robert Grant and John Stock of Jefferson City, 316; Fred Houser and Jimmie Messmek of Raytown, 317; Buel Snyder and George Scott of Clinton, 318; Harold Welton and Dan Davies of Kansas City Central, 320, and Gilbert Davis and Gordon Armacost of Kansas City Southwest, 325.

Hendry Wins Tennis Title.

George Hendry, student at Beaumont High School, and the McBride team took the State High School singles and doubles tennis titles as play was concluded.

It was an all-St. Louis final as Hendry, member of the championship Beaumont doubles team a year ago, downed Joe Mitchell, St. Louis University High, in the finals of the singles matches by 6-1, 6-1 scores.

McBride, with a team composed of Ed Serwan and Francis Poelker, was pitted against the St. Louis University High team of Urban Faulstich and Jim Wigge in the finals and turned in two deuced-set victories 7-5, 9-7.

BOYS' CLUB TO OPPOSE TOWER GROVE TIGERS IN FOOTBALL GAME TODAY

Football teams in the Roosevelt League today will play their second round of games at Roosevelt High School Field. The Ramblers will meet the Bombers in the first contest at 1 o'clock, and the Boys' Club will oppose the Tower Grove Tigers at 3 p. m.

CROSS-COUNTRY RACE TO BE HELD TODAY

The first of a series of cross country runs will be held this morning at 1 lo'clock in Forest Park. The distance will be two miles and the start will be at the Code Ball course, located just west of Union and south of Lindell. Anyone desiring to participate is invited to report at the start with shoes and running clothes.

This is the first of a series of races which will be sponsored by the St. Louis Relay Association. The climax to the cross country season will come with the holding of the National A. A. U. cross country junior championships in Forest Park, Nov. 13. There will also be an Ozark A. A. U. championship prior to the National event.

SUMNER HIGH DEFEATS EVANSVILLE TEAM, 26-0

The Sumner Negro High School football team won the first game of a doubleheader at the Public Schools' Stadium yesterday afternoon from Lincoln High of Evansville, Ind., 26 to 0. Harris scored one of Sumner's touchdowns, McFarland two and Emory one. Harris and McFarland each kicked a point after touchdown.

ST. L. U. HIGH ELEVEN BEATS WESTERN, 6 TO 0

St. Louis University High defeated Western Military Academy yesterday afternoon in a Prep League football game at Alton, 6 to 0.

The only score came in the third quarter after John Fischer, Western safety man, fumbled a punt on his own 25-yard line, with Kruckemeyer recovering the ball. Earl Peterman, St. Louis fullback, made 15 yards through the line in two plays. Vinnie Eberle picked up six around end, and Eberle then cut wide around left end for the final four yards and scored standing up.

In the fourth quarter, Western rallied when Arthur McBride intercepted a St. Louis pass near midfield. Ed Hagnauer completed four passes in succession to Douglas Deacon, advancing the ball to the 25-yard stripe, but there the attack bogged down, and on the fourth down Hagnauer's pass to Fischer in the end zone barely grazed his finger-tips.

Score by quarters:

Western	0	0	0	0	0
St. Louis U.	0	0	6	0	6

ST. L. U. HIGH	Pos.	W. M. A.
Purcell	LE	Latham
Wiecke	LT	Snyder
Halloran	LG	Griffith
Repetto	C	McBride
Inkley	RG	Farrell
Kruckemeyer	RT	Oldacre
Nouss	RE	Rackaway
Eberle	QB	Hagnauer
Cummings	LH	Schaffnit
Saey	RH	Fischer
Peterman	FB	Deacon

Substitutions: St. Louis U. High—Quirk, Tedoni and Gannon at guard; Farinella at tackle; Barry at center; Jones at quarterback; Guigon and Gannon at end; Ruma and Gaskill at halfback. Western—Gerson and Ditto at tackle; Dalton and Peara at guard; Dillavou at center; Zuleback at end; Ray and Lyman at halfback.

Officials: Referee, Major (Illinois); umpire, Brickbauer (Wisconsin); head linesman, Wahlbrink (Illinois).

CHRISTIAN BROTHERS AND CENTRAL CATHOLIC ELEVENS PLAY TODAY

The Christian Brothers' High School football team will meet Central Catholic at Parson's Field, East St. Louis, in a non-league game this afternoon at 2:30 o'clock. The Brothers have played two tie games so far this season with McKinley and Webster.

Soccer Teams Sought.

Soccer teams, which wish to play in the University City Muny League, should communicate with Andy Taylor, 921 Locust street. It is planned to play a split-season with nine contests in each half.

CHRIS KENNEY TO DEFEND TITLE IN SENIOR GOLF MEET

Chris Kenney will defend his senior district golf championship against 22 others in the annual tournament Wednesday at Meadow Brook Country Club. It is an 18-hole medal play event.

The tournament will celebrate the 50th anniversary of golf in America by forwarding a Golden Jubilee cup to the winner.

The pairings:

1:00 p. m.—Christian Kenny, Normandie; Edward Grubb, Norwood; Albert H. Strache, Triple A.

1:05 p. m.—John Shontz, Norwood; Ford Hemker, Normandie; J. R. Conley, Glen Echo.

1:10 p. m.—Dr. J. J. Visgard, Triple A; Edward Cooke, Forest Park; Dr. B. Shanklin, Triple A.

1:15 p. m.—C. C. Locket, Normandie; Grover C. Holthaus, Triple A; R. O. Vols, Triple A.

1:20 p. m.—M. Scott Gardner, Triple A; Thomas Draper Sr., Normandie; T. E. Venn, Triple A.

1:25 p. m.—Dave Boyd, Norwood; Col. Philpot, Triple A; L. E. Cornelius, Triple A; Dr. William D. Black, Normandie.

1:30 p. m.—Joe Carlitz, Meadowbrook; R. B. Schoenhard, Triple A; Dr. Harry A. Rathburn, Triple A; Bonner Miller, Triple A.

SUEVER DEFENDS MIDWEST TITLE IN BIKE RACES

With an entry list of 182 riders, the annual bicycle Derby and Midwestern championships will be decided on St. Louis' new bike track in Forest Park, on Oakland avenue this afternoon, beginning at 2 o'clock. The track, which will be officially dedicated by city officials, is a one-fourth mile oval.

Richard Suever, local star, will defend his title in the midwestern races of one-half, one, two and five miles. He is expected to get plenty of competition from Gene Gotsch, Ray George, Roy Dietsch, Ed Meier, Orville Grosse and Andrew Blondo.

In the girls' division, Marie Dietsch, who finished second in the recent national championships, is the outstanding entrant. Others who are figured to score points are Dot Nelson, Babe Chase, Virginia Baum, Thelma Grosse and Ruth Emmert.

A total of 18 events will be on the program, including Midwestern championship, high school championship, boy scout championship, girls championship Class A, girls championship Class B, two mile open, boys under 14, boys over 14, coaster bike race Class A, coaster bike race, velocipede race, novice race, sidewalk bike race (solid tires), sidewalk bike race (pneumatic tires), messenger boys race, old timers race, colored boys race, tandem race.

William C. Murphy, secretary of the Park Department, will serve as honorary referee. Bleacher seats have been erected to accommodate the public.

LAWTON, COUNTRY DAY, SCORES THREE TIMES AGAINST KIRKWOOD

Country Day opened its football season with an 18-0 victory over Kirkwood yesterday afternoon on the Country Day field. Carl Lawton, 180-pound fullback, scored all of Country Day's points.

Country Day took the kick-off on its 20-yard line and moved the ball down the field in a series of line plays which resulted in a touchdown when Lawton scored on an end run. During their drive for the first touchdown, Country Day used only two plays which failed to give them yardage.

Lawton scored again late in the second quarter on a simple reverse from the 15-yard line.

The last Codasco score came in the third quarter when Lawton scored after Johnston had intercepted a Kirkwood pass on the Kirkwood 40-yard line.

Country Day made 12 first downs while Kirkwood made five.

Lineups and summary:

COUNTRY DAY.	Pos.	KIRKWOOD.
Peckham	L.E.	Marvin
Stephens	L.T.	Stoddard
Hodge	L.G.	Williams
Johnston	C.	Perisho
Lane	R.G.	Buzzo
Dooley	R.T.	Usmani
Brown	R.E.	Cosgrove
Carter	Q.B.	Waller
Edilson	L.H.	Radcliffe
Morriss	R.H.	Nixon
Lawton	F.B.	Bales

Score by quarters:

Country Day	6	6	6	0	18
Kirkwood	0	0	0	0	0

Substitutions: Country Day, Simpson, Ernst, Bland, Stewart, Skinner, Ball, Lacey, Moore; Kirkwood, Mika, Hessler, Flitzinger, Belt, Bux.

Officials: Referee—Newson (Wisconsin). Umpire—Kamp (Washington.) Linesman—Klein (Missouri.) Touchdowns—Country Day, Lawton (3.)

Clayton Victor In League Game

Clayton High's Greyhounds opened their Suburban League season yesterday afternoon with a 13-6 victory over the Wellston Trojans at Clayton.

All afternoon, it was Ed Gleitman off tackle or Ed Gleitman off guard, or Gleitman passing, as the 185-pound Greyhound left halfback led his team to its second 1938 victory. As in the Hounds' opening contest a week ago, Gleitman did not score, however.

Coach George Stuber's men counted first in the secod quarter when Left End Wilbur Rosvall ran the ball over from the five-yard stripe after taking a lateral from Mac Hanson, who had taken the ball on a reverse from Parks. Stan Koenig drop-kicked the extra point.

Coach Jerry Stingel's eleven kept the Greyhounds on the defensive with passes in the third quarter and counted their lone tally when Roach took a toss from Bennett on the Clayton 20, from where Roach scampered over for the score.

Clayton counted again in the final period as Ed Gleitman tossed to Rosvall in the end zone for six points. The pass was good for 30 yards.

The lineups:

CLAYTON	Pos.	WELLSTON
Rosvall	L.E.	O'Toole
Moore	L.T.	Pappas
Lapin	L.G.	Gulon
Herpel	C.	Stevens
Hoopes	R.G.	Kerr
Koenig	R.T.	R. Johnston
Schoch	R.E.	Roach
Hanson	Q.B.	Bennett
Gleitman	L.H.	Wiles
Donk	R.H.	Beevis
Painter	F.B.	K. Johnston

Score by periods:

	1	2	3	4	T.
Clayton	0	7	0	6	13
Wellston	0	0	0	6	6

Substitutions, Clayton—Shaw, Weismuench, Vosberg, Weenick, (guards); Powell (tackle); Parks, Kosky, Grayson, Wunsch, Ratican, Kletel, Morgan and Litzsinger (backs).

Wellston—Serka (back) and Marshall (guard).

Officials: Wagner (Parsons) referee; Geddes (Oregon) umpire; Wiggens, (Caondale) linesman.

Main Sports News Part 1, Pages 10-13

ST. LOUIS POST-DISPATCH

DRAMA WOMEN'S SUNDAY MAGAZINE RADIO

PART FIVE — ST. LOUIS, SUNDAY MORNING, OCTOBER 9, 1938. — PAGES 1—10G

this New York

by Lucius Beebe

NEW YORK, Oct. 8.

A NEW high in perfumed chichi manifested itself as part of El Morocco's seasonal opening when Bergdorf-Goodman ran display insertions in the papers, advertising evening gowns in colors to match Jimmy Reynolds's murals which decorate the entry to Mr. Perona's parlors this year. Since no amount of attention to dress, or even a certificate of character from your pastor, could have gotten you a table, and what with folk arranging their attire and coiffures just to stand in the lobby, another year probably will find patrons having costumes designed to match the policemen and carriage starters outside, and there will be special dress effects in which to lounge on the Morocco sidewalk while waiting for a table.



LUCIUS BEEBE

The opening of Morocco, the first night of Clare Boothe's play, "Kiss the Boys Goodbye," and the appearance in his specially tailored winter uniform of Ed Snyder, the social policeman of Fifty-sixth street, any one of them a sufficient omen in itself, combined to indicate that what is known as the season was on, which it was with a stunning crash. Gene Cavallero and his waiter captains at the Colony were wreathed in smiles, and the roast and truffled grouse flew out of the kitchens to come to rest on the tables of Mrs. T. Reid Vreeland and Averell Harriman with almost their original and animate velocity. At Jack and Charlie's the crush of plush folk was so great that a genuine Indian maharaja and his suite had to be shown to the back room, which made almost every one unhappy.

—o—o—

The real push of the evening, of course, was at Morocco, which has been restyled, at least in part, by Mr. Reynolds and where the customers were enchanted to sit in each other's laps, lean at the bar and stand in the gangways, so long as only they were permitted inside the premises at all. Carino, the captain and one of the two or three most adroit men in Manhattan, was hard pressed for quick decisions, with every one known to man, including Mae Murray, Molly Vanderbilt, Conde Nast, Brenda Frazier—whom Maury Paul has selected as this year's glamor girl—Kay Wagstaff, Marion Tiffany Saportas, with Joe O'Donohue; the George Hopper Fitches and the essential Malcomb Whittaker—without whom there just is no party—all descending in a fine cascade of bijouetrie and Shalimar at one and the same time.

—o—o—

THE ONLY unfortunate note of an otherwise glamorous week was the debut at, of all places, the stately Plaza of Miss Sally Clark, a Roosevelt kin and somewhat hoydenish chanteuse who has been attracting some attention to herself up Boston way and finally essayed a fling in the big city. It was all a terrible, terrible mistake, and not even a patient claque which made optimistic noises to the bitter end could save much of the evening. The list of the notables who made a quick sneak between numbers would make tasty readings, but it is better to draw the veil.

—o—o—

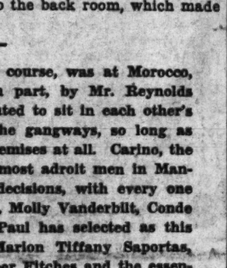
● THE NAMES OF England's leading gourmets, most of them members of the council of the Wine and Food Society, have always exercised for us a special fascination. It seems so vastly appropriate that Sir F. Colchester-Wemyss, Sir Stephen Gaselee, the Lord Moynihan and the Dowager Lady Swaythling should be involved in the best gastronomic scuffles of Albion. Now there comes along one of the happiest of all cheese books, called "Cheddar Gorge" (the Macmillan Company, New York), of which the English staff of editors includes Ambrose Heath, Horace Annesley Vachell, Vyvyan Holland, Osbert Burdett, Moray McLaren and Ernest Oldmeadow, and no names to trifle with, either. Compared to them our own Codmans, Wildmans, Kellers, Gaiges and other eating and drinking enthusiasts seem just a thought prosaic.

—o—o—

Oliver St. John Gogaris writes on Irish cheese, and there is an introduction by Sir John Squire. Leicester cheese fairs, folk festivals pertaining to cheese manufacture are included, and there is on record the celebrated remark in the Hungarian Parliament that "Chesterton is a cheese." "Cheddar Gorge," gayest and most amiable cheese handbook in years, deserves to rank among the top-shelf gastronomic classics, along with Saintsbury's "Notes on a Cellar Book," De Gouey's "Derrydate Fish and Game Cookbook" and Geugan's "La Fleur de la Cuisine Francaise."

—o—o—

● RETURNED TRAVELERS from England are wistful about the new hors d'oeuvre at Quaglino's: smoked trout. . . . For his last year's Christmas card Alfred Barton, of the Miami Surf Club, had a drawing of himself being blown away in a hurricane. . . . Now that he's manager of the whole resort out at Montauk, on Long Island, he plans to use the same plate this year. . . . Says it's just as appropriate. . . . For popular consumption, Roger Kent (who copies every thing the most expensive custom tailors can produce) is featuring those ultro-swank green chamois waistcoats with gold buttons for sports wear. . . . The Dutch Treat meets again at the Ambassador this year, beginning Oct. 18. . . The one really genius-born act in "Sing Out the News," an otherwise noisy and witless evening, is the cafe society burlesque with the lyric "Let's Go On to La Conga," sung by six bored exquisites who had only been twice to Morocco that night and haven't been married this year. . . . Model railroad fans should ask Santa Claus for Raymond F. Yates' "Making and Operating Model Railroads" (D. Appleton-Century). . . .

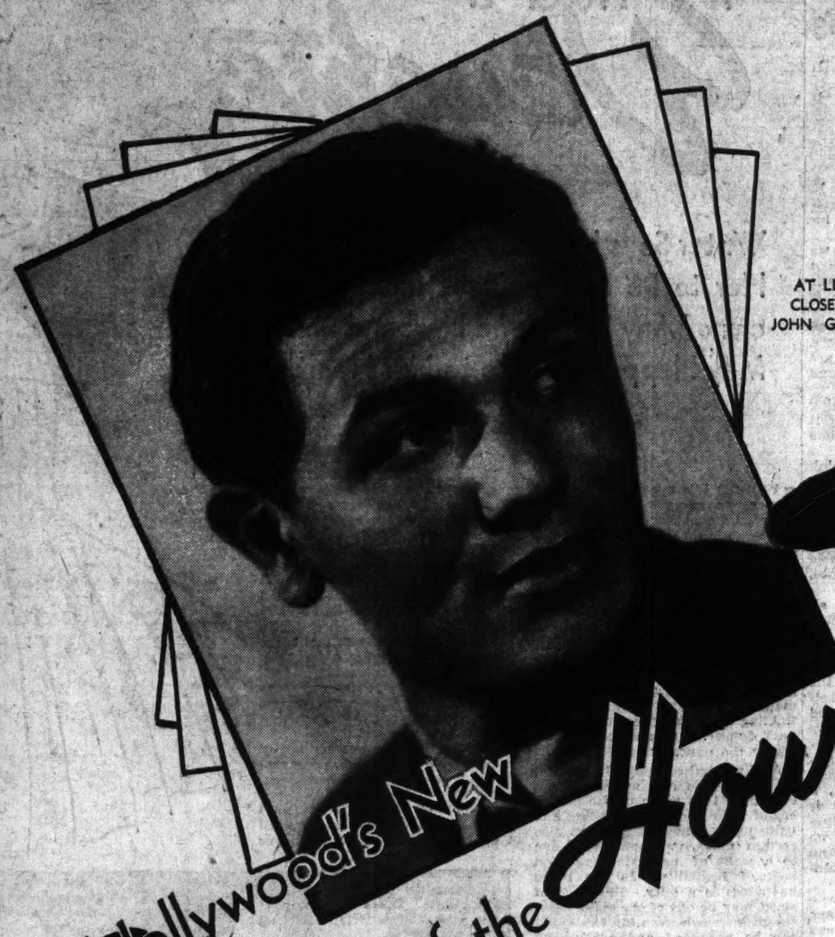


MAE MURRAY

Hollywood's New Man of the Hour

John (Jules) Garfield, born in New York's Lower East Side, Credits His Success on Stage and Screen to Guidance Given Him by Angelo Patri.

By H. H. NIEMEYER



AT LEFT, A CLOSEUP OF JOHN GARFIELD.



HOLLYWOOD, Oct. 8.

IF ever a boy was born to be a mug, a gangster, or a second-rate fighter, it was a fellow who came into this world on March 4, 26 years ago. His birthplace has generally been considered, in song and story and melodramas, both of the stage and screen, as the cradle of most of the tough guys in the United States—the lower East Side of Manhattan Island. It happens that a lot of other fellows who worked up to fame and fortune hailed from the same neighborhood, but, be that as it may, John Garfield, christened Jules, had two strikes on him from the moment his infant eyes first saw the light of day. The fates had decreed that he should end up in Sing Sing prison or as a battered, punch-drunk pug. He was well on his way toward achieving the pattern of life cut out for him when a man who doesn't believe in fate, who holds that any distorted youthful character can be remolded by proper guidance, took him in hand.

That man was Angelo Patri, the eminent child psychologist and head of the famed New York school for underprivileged and problem children which bears his name.

As a result of Patri's guidance, Garfield today is being hailed as one of the greatest talent discoveries Hollywood has made in years. Out here in the cinema colony they're combing the dictionary for adjectives to describe his first screen performance in "Four Daughters." We dare say by this time you have seen John (nee Jules) Garfield's cinema debut for yourself. Whether or not you agree with Hollywood's estimate is really beyond the point. We simply passed it along to you for what it's worth.

"But why the excitement?" Garfield himself wants to know. "The role was a natural. Mickey Borden (that's the name of the character he portrays) was a defeatist. He was licked before he started. He knew it wasn't worth while to try to accomplish anything, because someone else would steal the glory. I knew exactly how Mickey felt because there was a period of my life when I felt the same way."

"Father was a tailor," he explains. "He worked in a garment factory, making army uniforms. It was a constant bitter struggle for him and mother to keep the wolf from the door, let alone devoting any time toward building the characters of my brother, Max, and I. So we spent our childhood on the sidewalks and in the gutters of lower east side New York. From older children of the neighborhood we learned all the meanness, all the toughness it's possible for kids of that age to acquire."

John's mother died when he was seven and his brother Max went to live with an uncle in Jersey. John moved to a somewhat less disreputable neighborhood in the Bronx with his father.

"But the slightly more genteel atmosphere didn't seem to help," he recalls. "It worked the other way, in fact. I was so bad that the mothers of the neighborhood kids forbid their youngsters to play with me or to associate with me in any way. My father was away all day, of course, and left me pretty much to my own devices. He'd put me in one school and then another and I'd promptly get expelled!"

John was a constant source of annoyance to the police and school authorities of his neighborhood. He was always in hot water and, by his own confession, it was a wonder that he didn't end up in a reform school.

After school—when he went to school—he sold the Bronx Home News on a street corner. He had learned to use his fists much earlier in life and he used them to good advantage protecting his domain from kids who thought they were tougher than he and wanted his corner.

—o—o—

"I KEPT that corner until I surrendered it of my own accord," he says.

John was 13 when the authorities decided something had to be done about him. He had fallen into casual contact with two criminal gangs for either one of which, he says, he was ripe material.

"They packed me off to Angelo Patri's school," he recalls. "And that was the luckiest break I've ever had in my life. They decided that if Patri couldn't do anything with me, nobody could."

Garfield hadn't been at the school more than a couple of days when he decided he didn't like it. Moreover, he decided to leave it before, as had so often happened previously, he was kicked out. But it wasn't in his nature to leave by the front door as he might have done. Instead, he decided to climb a mysterious looking wall and make it a first-class escape. He found himself in a garden and started to run directly across it, regardless of the profusion of flowers that grew in it.

He had reckoned without thought for the student monitors, who virtually governed the institution under Mr. Patri's supervision, however. Two of them caught up with him before he was halfway across the garden. They returned him to his room and he was soon notified that Patri wanted to see him in his office.

John prepared himself for the worst. It would not be his first interview with a school principal; he was, in fact, pretty familiar with the proceedings in such cases.

But this one was different.

"When I reached his suite I was immediately shown into Mr. Patri's private office," Garfield remembers. "He asked me to sit down. Then, in a very kindly manner, he explained that he was not angry because I had crushed some of the lovely flowers in his garden.

"He said other things, too; things which might have sounded a little silly to an adult, but which made a very deep and lasting impression on me. He explained that flowers were living, beautiful things; that they had a right to live. He asked me if I thought boys had any right to ruthlessly crush the life out of lovely things that were entitled to their existence.

"I was dumbfounded," Garfield recalls. "I had never in my life experienced such kindness. Usually, when I broke a rule or violated a law, I had been beaten or at least spoken to harshly. My worship of Patri began from that moment and it grew with boundless strides during the following months."



AT RIGHT, DRESSED FOR A ROLE BEFORE THE CAMERA. BELOW, INSPECTING A STRIP OF FILM.

It was Angelo Patri who steered young Garfield toward the profession in which he has made such a shining success.

"At different times during the weeks following our first meeting I spent hours in his office," Garfield explains. "I didn't realize then what he was doing, but I realized later that he was trying to find some interest that would appeal to my imagination. He told me, eventually, that he thought I might make a good actor. The idea had never occurred to me and it sounded fascinating the moment he mentioned it. I enrolled immediately in the dramatic class and for the next three years I ate and slept dramatics."

During his first year at the school young John entered a national oratorical contest at the suggestion of Patri. He reached the semifinals in New York and quite magically he found himself something of a hero in his neighborhood in the Bronx. Where once the neighborhood kids had avoided him like a plague they now sought his friendship.

His first summer vacation from the Angelo Patri school young Garfield spent writing, producing, directing and starring in "sandlot" plays in the Bronx. Admission was a penny per person and the profits were used to defray the costs of sets—they were built of apple boxes and discarded vegetable crates—and props. Not all the productions were originals for occasionally John switched to Shakespeare for an evening or two.

—o—o—

AFTER he was graduated from Patri's school, Garfield decided to continue his dramatic education, if possible. For weeks he racked his brain in a vain effort to discover some means of doing this. Finally he decided to seek advice from another. He wroe a letter to Jacob Ben-Ami, the brilliant Russian actor who was then appearing at the Guild Theater. He explained his circumstances, his burning desire to go on the professional stage. "But how should I proceed?" he asked.

Much to his surprise, a few days later Garfield received a reply from Ben-Ami. The actor suggested that he enroll at the Hecksher Foundation.

That was fine but, unfortunately, John knew he'd never be able to finance himself through the Foundation. He was selling newspapers once more and averaging about $6 a week but that certainly wouldn't be enough to put him through the school.

Desperate, Garfield decided to visit the Foundation and see what could be done. He explained to the head that he was financially unable to pay his way through.

"But," he added, "I was recommended to you by Jacob Ben-Ami and I simply must do something about it."

"You were recommended by Ben-Ami?" he was asked.

"Yes," said Garfield.

"Then, by all means, you must be given a scholarship."

Garfield couldn't get out of the place fast enough after that. He was afraid that he might drop some remark that would disclose

Continued on PAGE FIVE

Listen Ladies

By Inez Robb

NEW YORK, Oct. 8.

WELL, ladies, I am here today to tell each and every one of you how to turn your Butchie-Boy into a sartorial dream prince. I attended the third annual showing of gents wear staged by Esquire, that magazine devoted to women's frailty and men's fashions, and if you want your Butch to be able to hold up his head in public during the next annum, then burn that old racoon coat, give his black tail coat to the Salvation Army and get the guy a velvet weskit with matching tie to wear in moments of whimsy.

You can even break the news to him—but gently, pray—that there's no future in the two-pant suit. All these fashion ukases and a good many more were laid on the line in the main ballroom of the Waldorf-Astoria at a fashion show, to which admission was fifty dollars and nothing off for cash.

Our glamor boy of the immediate future is going to look simply lovely in a London drape, which allows for free-wheeling around the shoulders, and in trousers "cut on the narrow side" (meaning around the cuff, not the equator). Bell-bottom pants are gone with the bustle. In no time at all Butch will be needing a snoe horn to ease his shanks into their covering. His pants are going to fit like leggings, and he'll like it or lump it.

—o—o—

It is true that woman's work is never done, especially when Tootsie has to sit up nights waiting for Butchie-Wutchie to go to bed so she can rifle his pockets. Well, darned if the designers haven't added to the little woman's burden by putting more pockets into a man's suit than ever grew there before. The "outside cash pocket," and itsy-bitsy pocket on the right side of the business coat, nestles just above the regulation right-hand pocket. This pocket business comes to a grand climax in an evening top coat which doesn't have pockets at all, but just slits so that Butch can jam his paws right into the trousers of his dress clothes for his street car fare.

—o—o—

THE NEWS IN men's formal wear is bad. If Butch wants to associate with the best people and pull himself up the social ladder, there is only one course of action advisable. He must burn those old-fashioned, dated black dinner and evening clothes. Better to sit at home night after night with a good book than to venture abroad in any but a midnight blue tails or Tuxedo (which is a horrid word and not to be mentioned at a high-class $50-per fashion show!)

The coat sleeves of his dress clothes as well as his business suits must be shorter, too. They should hit the wrist bone and stop. The shirt cuff takes up at that point and carries on for antoher two inches. Frankly, I think the manufacturers have formed a united front with the Chinese hand laundries.

—o—o—

EVEN THE CARNATION, which has taken root in American lapels in recent years, didn't escape the attention of the fashion arbiters. The wine red carnation, which has leered from all the best lapels for two years, is to be replaced by one that is a shy, faint blush pink. Carl Sloss showed the coral carnation, as it has been christened, to advantage.

As a background for his carnation, Mr. Sloss wore a black jacket with a pair of plaid cheviot pants, a coral pink shirt with a pleated bosom, a white collar and a black tie with a stick pin in the form of a galloping fox. Mr. Sloss isn't a man content to shoot his cuffs; Mr. Sloss shoots the works.

—o—o—

But Mr. Sloss was the only Anthony Eden in the gathering. The more than 400 manufacturers and retailers who lapped up every detail of fashion's masculine whimsies looked as conservative as a bankers' convention. The old reliable double-breasted boxsuit or the three-button single-breasted number in gray, brown or blue was good enough for them.

—o—o—

ONLY ONE OF the 400 even approached an Esquire dream of beauty. He was C. E. Read, manufacturer of Toronto. Read, in a wine red suit of Scotch tweed, overlaid with a plaid in black and a light shade of red, stood forth in that assembly like a pair of dishpan hands at a Newport party.

"It's something I thought up myself," Mr. Read said, modestly.

What St. Louis Women are Wearing --- turn to Page Five

THE WORLD AS WOMEN SEE IT

My Opinion by Martha Carr

Dear Mrs. Carr:

I HAVE read your column for some time and have found it very helpful and interesting. Mrs. Carr, my sister is 23 years of age, has been divorced for one year. She and her two children have come home and have been living here for the past year. We live in a four-room house where there are six of us, and we find it very difficult to get along. She manages to dictate our business affairs and her two children are very disturbing. When dad comes home in the evenings they jump all over him and she does not seem to care about making them mind. Mrs. Carr, don't you think it is time for her to lay a stick on their legs when they don't mind her at all? When she takes something away from the little girl, who is 3½, the child stiffens up and stamps her feet. Her mother says she doesn't believe in spanking children. What do you think of this affair? Don't you think four rooms are too crowded for six persons and a dog? M. G.



The size of the apartment is rather limited, but one with many more rooms might seem too crowded with children who have had no training and discipline of the right kind. The little girl is, of course, not much more than a baby, but a very young child with the right training and a positive mother need not make such a display of temper or make herself a nuisance in the house. Usually, grandfathers, when they are not too tired and when they are properly dressed for such a rough house, like the play of the children. But the children should be taught, of course, that the times for this are those decided upon by the older people. This mother is one of those foolish young women who have a smattering of the "mother talk" which does not help either the children or those around her. And she succeeds in making the children pests instead of lovable little ones. It is poor preparation for them to meet other children, and the world, which has less kindness and less forbearance than the household where they grow up. Your father or your mother should direct this daughter in no uncertain terms about these ideas and, while giving the children their affection, demand their obedience and control.

—o-o—

Dear Mrs. Carr:

● THIS IS THE first time I have ever written anyone for advice. I've always tried to solve my own problems. But I feel your advice would be better than taking so many chances.

I went out with a boy whom I think is very good looking. He lost interest in me and I feel it was my fault. In fact every boy I go out with has much interest at first then it's "I'll see you againsometime." Martha, I know how to get a man, but I don't know how to hold him. I may be too self-conscious about my looks or my clothes or think someone disapproves of me, although people say I am attractive. I don't run after the boys, either, but I wonder what scares them away.

SMALL FRY.

Send me self-addressed, stamped envelope for my folder, "Popularity." I believe you might get some worthwhile suggestions from its reading.

—o-o—

Dear Mrs. Carr:

YOU HAVE HAD so much experience with human nature that I want you to help me. When a man enjoys vulgar jokes and gathers obscene printed matter, do you think a nice woman should marry him? We are in love and he does not know that I know of this other side of his nature, but is the perfect gentleman with me at all times. But I am afraid that after we are married all restraint will be thrown to the winds. All of the above mentioned is very, very distasteful to me and I couldn't stand it I am sure. Do you think I should break the engagement and return my ring? Is it proper to return the ring? I want to do what is right but would rather not keep it as after I am over being in love I feel sure I will hate him for what he is under the surface.

Do you think I will be happier remaining single than married to such a man, as the chances are he is my last chance, as I am past 30?

DISTRESSED.

I would think you well justified in your apprehension that a man of this type of mind might be wholly unbearable when he no longer secreted his thoughts and tendencies. The telling and hoarding of such thoughts and stories bespeaks the coarse fiber of either man or woman.

—o-o—

Dear Mrs. Carr:

WE ARE WRITING this in the hope that someone may have two small table radios they would give to two girls at Robert Koch Tuberculosis Sanitorium, Koch, Mo. We have been out here a number of months and are convalescents who must remain through most of the winter and we would appreciate so much having these radios and will write personally to these donors, if they care to have us do so.

TWO CONVALESCENTS.

—o-o—

Dear Martha Carr:

● I AM A YOUNG married woman. My husband is the sales representative of a large industrial concern which recently has transferred him to this city. After joining him and establishing living quarters here, I find myself exceedingly lonely. Mrs. Carr, is it possible that there might be some club starting up—a reading or study club which would welcome a stranger outside of their own immediate circle of friends? You may advise me to join some church so as to meet people. Because church organizations, though worthy, are usually so large, it is difficult to become close friends with individuals. I would prefer the small group. I have had a fine education, enjoy good books, am well versed in current events and play a fair game of bridge. I sincerely hope, that, should my letter be published in your interesting column, it may accomplish my purpose. Sincerely,

MRS. A. G.



While the suggestion may seem a little too impersonal at first, I believe a good way to make a beginning is to ask at the Cabanne Branch Library about clubs and organizations specializing in reading and other branches of study in which you are interested. They may know of some high class card clubs, or work you could do in some specialised charity that would eventually bring you into contact with people of your own choice and kind. If letters and offers come in to you, we will be glad to forward them; but we cannot, of course, sponsor everyone of them.

A Columnist's Explanation of Love's Meaning

"It Is Life's Noblest Opportunity and Its Most Gallant Adventure."

By Elsie Robinson

LOVE doesn't "just happen." It is not a miraculous visitation—a superhuman seizure—an instantaneous explosion.

Love starts happening when we start living, long before we find the loved one. Love is an answer—love is many answers. Love is the answer to countless fears, fevers and frustrations, hopes and hungers, ecstasies and surrenders. Love is the answer to all we are—and aren't; have achieved—and haven't.

Love—the conscious awakening—comes when we are ready for it to come. But it is a long time getting ready.

We say "I love!" And we think these two words always mean the same thing. No matter how we may differ in character, in intelligence, in taste and experience, we think that "love" is always the same thing, a beautiful and noble thing, always deserving reverence, always meriting gratitude.

But that's idiotic. Love isn't always the same thing. Love is never the same thing—not even in the same person! Love is not necessarily beautiful, or noble; or even excusable. Love is as good as the individual who feels it—and no better. Love is what-are-you and what-have-you?

Love may be a prayer—a song—a blessing. Of it may be a coward's hide-away, an egotist's sounding board, a sentimental alibi, a glutton's greedy snatch. Love is sometimes a glorious partnership—but, far oftener, a habit which we are too lazy or timid to break. And sometimes a drawn-out spite contest.

Jealousy has no place in love—no justification. Nor has meddling, nor possessive domineering. These things are cancerous growths on the body of love which will surely destroy it.

—o-o—

REAL LOVE is the noblest opportunity in life, the most gallant adventure, the most consecrated service, the sweetest comfort—our closest pact with God. But most of us expect it to be a toe-dance with jazz accompaniment, or a continuous solo broadcast. And quit when we find it isn't.

There is no discipline as stern as the discipline of love, nor isolation as complete, no monotony as wearing, no sacrifice is cruel. It is the most civilized of all our performances. And because it is, the best of us can work at it but for short periods only. But work at it we must, if we would achieve it.

We rush to each other in a great flame of longing, believing that all will be well if we only keep this fire alight. Yet, strangely, the deepest, strongest and most lasting bonds of love are achieved in those hours when the heart is quite cool and only the mind carries on. In hours, even, when we actually dislike each other and keep faith by conscious painful effort!

Love is not "the greatest thing in life." Life is the greatest thing in life. Beware of love that cries that "life is well lost"—and of a "perfectly happy" marriage that shuts life away. And therein lies that certain test of love which we are always craving. Does love make you braver, more honest, more eager to live? Does it make you willing to face those challenges you have hitherto dodged, accept those burdens you have hitherto shirked?

And will the loved one face those challenges with you, share those burdens, and despise you if you try to escape? Then it is love—really! And worth anything it costs.

Tomorrow You'll Wear

Everything but plain clothes. Heavy jewelry, embroidered jackets, fancy sleeves, fur shoulders, beaver hats and big muffs, novelty belts, funny hats.

The skating girl silhouette, which is the return of the full, flared coat hemmed in fur to accent its flare, accenting the legs at the same time.

The straight and narrow silhouette, with the longer jacket often belted; or the dress with the wide crushed girdle in softest kid.

Leopard jackets over black frocks of dinner length after dark.

Gold sequin berets with snoods, matching your dinner jacket trimmed with sequins.

Fuzzy fur caps with animal heads, matching a muff, with untrimmed cloth coats.

Variety in Barettes

Those "scolding locks," as grandmother termed the tiny wisps of hair which would not stay in place when she wore a high hair-do, again are proving bothersome to the followers of fashion. Barettes are the only solution, as they were in 1900, but the modern versions are much more handsome than the old varieties. Flower sprays, for example, may be obtained in any shade that harmonizes with an evening dress, while gold and silver themes also are plentiful. Tiny bowknots of ribbon or velvet also are being worn and the woman with black or snow-white hair will find the black jet barettes most effective.

If I Had a Daughter

Writer Says He Would Like to Train Her to Be Economically Independent of Any Snipe of a Husband She May Happen to Take to Her Heart.

By Manuel Komroff.



I WOULD like my girl to have as many advantages as my boy. In fact, I would like her to have all the advantages given a boy and then some extra ones so that the customary chains that hang upon the average woman would hang very lightly on my girl's wrists and not cut too heavily into her flesh.

Marriage, a new home and motherhood are events that every girl may expect. These often are heavy chains to bear and I would like my girl to know how they could be made to hang as lightly as the tinkling silver bracelets of a Javanese dancer. One should always prefer the dancer to the drudge.

And, without escaping the natural duties of wife and mother, I am convinced that much of the drudgery of womanhood is degrading and quite unnecessary. And I am also certain much unhappiness is due to a want of understanding and lack of flexibility. In the home happiness is a duty. Radiance of spirit may be one of the great natural gifts from heaven but this spirit can be prompted and encouraged until it becomes part of one's nature. These are some of the things I would like to talk about with my girl.

Also we would look about among our friends and we would discover that the self-centered and selfish women are not only unhappy but they breed an evil force that makes all about them also unhappy. We would compare the traits and manners of the happy souls in our midst with the unhappy ones. We would try to estimate how much is due to education, enviroment, selfishness of nature, how much can be controlled and what are the hidden forces beyond human reach. We would probably come to a definite conclusion that much of life can be altered and much of the bad can be turned into good. And happiness is a kind of social diet.

And after exploring happiness and some of the things that march hand in hand with happiness we would also want to explore the desires of youth. I would want to explore the things that my girl is thinking about. She is no doubt thinking about a career. And at the same time she is thinking about romance, a husband, a home, children and many other things.



"FEAR OF HOUSEHOLD DRUDGERY FORCES MANY GIRLS TO THINK ABOUT PROFESSIONS."

There are careers for women today that seem most attractive. The great fear of household drudgery is one of the things that force girls to think about a profession. And many girls, besides having a congenial employment, would enjoy the independence and economic freedom.

Yes, I think I would like my girl to have as much freedom and independence as possible, for many girls often marry quite worthless youths, and to be tied to a sorry human specimen is indeed very hard. But against this kind of unhappiness the only insurance I can think of is independence.

Independence of spirit is one kind of independence, but it is greatly strengthened by economic independence. A small income would help any young woman, and if I am not able to provide one for my girl I would want to cast about to see what special training we could get that would lead to this kind of freedom. The kind that would make her independent from any snipe of a husband she may happen to take to her heart.

I would like my girl to have some kind of a task she could do easily and in a field that was not too overcrowded so that in case of an emergency arose she could make a modest and steady livelihood. In this thing I think, unless talent is overflowing, the crafts are better than the arts. Design is better than painting; editing, proofreading and translating all better than novel writing; dressmaking, weaving and teaching all better than an operatic career. By better, I mean easier to achieve, more immediate and more lasting. One is a pattern for glory but I seek a way for bread and butter. And when you are forced to save yourself, Robinson Crusoe would advise a small boat, one that you can row yourself.

Gauthier, the famous author of Mademoiselle de Maupin, once cast about for some such congenial occupation for his daughter so that she might be independent if the need arose. As she was deeply interested in Oriental life and history and as she also had a talent for languages, he persuaded her to study Chinese. At that time there were very few Occidentals—and there are not many more today—who are able to read Chinese. Mlle. Gauthier made some of our very first translations from Chinese poetry and all her life, at almost any moment she desired, she could pick up her pen and translate from the Chinese classics or from current journals. A ready market stood waiting for her work and all her life she had this backlog to support her independence.

—o-o—

AND so if you were my girl I would want you to have such a backlog as this; something that cannot be lost or stolen, something that is part of you, a work that is not grinding but one that has spirit and to your nature would be congenial. I would want it to be something that is not too commercial or in a field overcrowded. The lucrative employments of today are often the unprofitable jobs of tomorrow. It would be one of our tasks to cast about and see what the world is like and try some of the different occupations in this vast and rapidly changing human workshop.

The career is one thing that we must study but also we must think of many other things. And it would be best to get into our old country clothes and take our old car out of the barn for a long jaunt over our country. In this vast land there are many things for girls to see and learn.

First of all we would see how people live in the country and how they live in the cities. We would compare the life of a woman on the farm with life in a city apartment. We would see the work they do and how they play. Humanity reveals itself through its amusements. And one of the things we would notice is the vast difference between relaxation in the North and relaxation in the South and how different the homes and how different are the minds and ideals of the woman.

And all the time while we were traveling about making these intimate domestic notes we would be casting about for that job that would be unique and satisfying. At the same time we would look into as many homes as we possibly could and try to figure out how the long domestic chains can be shrunk into a pair of jingling bracelets.

Drudgery and heavy duty are things that we can reduce at once. We would learn the home machinery and how best to use it. We would learn about air and light and sunshine, and all the other things that are part of a home. We would visit homes that are modern, convenient and planned with intelligence and we would compare these to the stupid designs that are so numerous all over our land. We would see which houses were built without regard for the woman and which have considered her as a human being. We would find out what seems to make an interior give out cheer and what line or color is depressing. And we would learn why some places reflect a happy life and others look like an authentic setting for crime.

And then we should jaunt out West and see how different is the life of woman there. We could then make comparisons between different sections of the land. Not alone comparisons of home life and domestic matters but also we should have a glance at romance, for it is natural for girls to be concerned with romance.

We know what the conventions are in the East and how girls get to meet boys. We would want to see how the girls in the West get to meet young men and what kind of fellows attract them and how they shoo away those they do not like.



"WE WOULD EXPLORE HAPPINESS TOGETHER."

Yes, romance is an important thing in life and it takes on many forms, some as colorful as the dress of our cowboys and some quite sordid.

My girl and I would look at the magazine stands in the different towns through which we passed just to see what the people of each section are reading. Some we would find quite varied and some stalls, alas, would be stacked high with America's cheapest and lowest printed pulp. And we would conclude that some romance in certain parts of the land is very cheap.

And while we were comparing romance, love and friendship as we found it in different parts of our land, we would also glance for a moment at some of the other things that sustain life. Food is one of the things that we would like to investigate. We would look into the marketing and distribution and storage of food. We would visit the kitchens of small homes and large homes, of farm houses, ranch houses and apartments to learn what we can.

We would also visit playgrounds and nurseries. We would try to compare the schools of the various states through which we traveled and find out which were progressive and which were backward. If my girl had any children she would not want to bring them up in an ignorant and stupid community. This would be too great a handicap for her to overcome single handed.

The world is very full of so many things that it would be impossible to see everything. But a spirit of curiosity is something that I would like to encourage in my girl. And curiosity would lead to investigation. I would like my girl to be curious about hygiene and health so that we could look about and see how these things influence the welfare of the community.

My girl and I would ride through the roads of our land, keeping to the feminine side. We want to see the American woman and try to measure her capacity for work, play and happiness. I would want my girl to learn how her own abilities could be harnessed so that her future may be rich and full.

Reprinted by permission of Coronet Magazine.



"MARRIAGE AND MOTHERHOOD ARE OFTEN HEAVY CHAINS TO BEAR. I WOULD LIKE MY GIRL TO KNOW HOW THEY COULD BE MADE TO HANG AS LIGHTLY AS A SILVER BRACELET.

Jewelry Oddities

Many different oddities are creating a sensation in autumn jewelry so that a woman may now appear with a miniature banjo on her coat lapel, a tinkling bell on her ear, or a collection of beetles clinging to her throat. Unusual costume jewelry prevails in the smartest collections that are seen in the shops.

The musical emphasis is expressed by carefully designed cloisonne banjos available as watch fobs, brooches and as dangling ornaments on gold bracelets. Bells that really play a little tune as the wearer moves are equally as effective and may be purchased in pairs for the ears or by the dozens to attach to necklaces and bracelets. Miniature urns, various birds and insects and numerous leaf formations also are made of gold that looks extremely heavy and fits into the trend toward elaborate accessories.

Girl about Town by Clarissa Start

AMONG the unsung heroes who make the annual Veiled Prophet ball the exciting and impressive spectacle it is are those little-heard-of fellows, the florists, who spend all their waking and sleeping moments the weeks before the ball in silent prayer for the safety of a certain trainload of tiny glass test tubes that arrives here a day or so before the big event.

For these test tubes with their rubber covering, and shredded tissue paper wrappings, reminiscent of Easter eggs, contain the stems of some 2000 or 3000 orchids, and likewise the water which is the life-blood of those stems. Without the test tubes, many a lovely gown would be bare of floral adornment and many a spectator would be robbed of the familiar sight of the wave of purple and related orchid colors that seems to stretch around the ballroom.

To the maids and matrons of honor and to most of the women who attend the ball, orchids mean the ball, and vice versa. But to the florists both mean a long and hectic day, with a to-do and a hubbub that is rivaled only by the New Year rush.

—o-o—

FROM ONE OF our West End florists we learned, much to our surprise, that comparatively few orders are placed in advance, most of them coming in the day of the ball. Consequently there is invariably a dearth of orchids despite all preparations; they just can't get enough.

It was not always so. In 1879, when flower growers came to St. Louis, each carrying two ordinary chip baskets of flowers, the blooms for which retailers fought, bribed, begged, and almost stole, were short stemmed roses and camellias. The fashion then was for nosegays made of these flowers and adorned with ordinary garden asparagus fern and lace paper. Along about 1890, American Beauty roses came into the picture but these too were so rare that they sold as high as $60 or $100 per dozen.

Orchids themselves were not seen at the Ball until 1904. The first ones, introduced at the World's Fair, came from the Dale estate at Brampton, Ontario. Now, the florist told us, most of them come from Philadelphia and New Jersey, although some rare varieties are sent from Hawaii and Mexico, and arrangements are being made to have South American orchids in the future.

—o-o—

THE QUARANTINE of 1919 caused a scarcity of orchids until growers were successful in raising them from seed. Since it requires seven years to grow orchids, it has only been in very recent years that they have been available in large numbers. But, like whisky, the flower is pointed out, more are "coming of age" each year.

Gardenias, which are now somewhat out of favor for the Big Occasion, made their debut in 1925. A local grower on the South Side furnished most of the gardenias then and florists literally camped on his doorstep, waiting for the flowers to open. Gardenias were later taken over by Big Business, and greatly improved. But camellias are probably the runners-up in popularity to orchids.

—o-o—

TRENDS IN wearing flowers have changed with the years, too. Corsages in the early 1900s, for instance, were often 12 inches in diameter and weighed more than a pound. It is interesting to note that, although dancing postures were decried as "too intimate" at the time, one of these corsages could be worn at the waist all evening without danger of being crushed. By 1919 these large corsages had given way to shoulder corsages, which in turn eventually "went out."

The lei, which came into prominence a few years ago, will be much in evidence this year, we are told. The newest wrinkle in leis are those made of Hawaiian crown flowers, a small white flower rushed to this country via the China Clipper, and then by plane to St. Louis. With four or five strands of crown flowers and the added attraction of an orchid or camellia on your lei, you'll feel just like a breath of Kalua or Waikiki, with or without a grass skirt.

—o-o—

SPEAKING OF subjects horticultural brings us to the Garden Shop, a new and unique venture on the part of four former debutantes, Marcella Berkley, Eloise Wells Polk, Eugenia Wells and Marion Ewing. This emporium for the garden minded caters to calls for anything from grass seed to a portable barbecue pit, and the ambitious foresome has also taken it on themselves to supply cut flowers, along with a flower subscription service. All this strikes a timely note since everyone has become garden minded recently, whether they have an estate or a back yard.

Girl about Town

by Clarissa Start

NG the unsung heroes who
e the annual Veiled Prophet
the exciting and impressive
le it is are those little-
f fellows, the florists, who
all their waking and sleep-
ments the weeks before the
silent prayer for the safety
rtain trainload of tiny glass
bes that arrives here a day
efore the big event.

these test tubes with their
covering, and shredded tis-
per wrappings, reminiscent
er eggs, contain the stems of
000 or 3000 orchids, and like-
e water which is the life-
f those stems. Without the
bes, many a lovely gown
be bare of floral adornment,
any a spectator would be
of the familiar sight of that
f purple and related orchid
hat seems to stretch around
lroom.

e maids and matrons of
nd to most of the women
tend the ball, orchids mean
l, and vice versa. But to
rists both mean a long and
day, with a to-do and a hub-
at is rivaled only by the
ar rush.

—o-o—

M ONE OF our West End
we learned, much to our
, that comparatively few
are placed in advance, most
coming in the day of the
onsequently there is in-
a dearth of orchids despite
arations; they just can't get

s not always so. In 1878
lower growers came to St.
ach carrying two ordinary
skets of flowers, the blooms
ch retailers fought, bribed,
and almost stole, were
emmed roses and camellias.
hion then was for nosegays
these flowers and adorned
rdinary garden asparagus
d lace paper. Along about
merican Beauty roses came
picture but these too were
e that they sold as high as
$100 per dozen.

lds themselves were not seen
Ball until 1904. The first
ntroduced at the World's
me from the Dale estate at
n, Ontario. Now, the flor-
us, most of them come
hiladelphia and New Jersey,
some rare varieties are
m Hawaii and Mexico, and
ments are being made to
uth American orchids in the

—o-o—

QUARANTINE of 1919
a scarcity of orchids until
were successful in raising
om seed. Since it requires
ears to grow orchids, it has
en in very recent years that
ve been available in large
s. But, like whisky, the flor-
nted out, more are "coming
each year.

enias, which are now some
ut of favor for the Big Occa-
ade their debut in 1925. A
ower on the South Side fur-
most of the gardenias then
rists literally camped on his
p, waiting for the flowers
n. Gardenias were later
over by Big Business, and
improved. But camellias
bably the runners-up in pop-
to orchids.

—o-o—

NDS IN wearing flowers
hanged with the years, too,
s in the early 1900s, for in-
were often 12 inches in di-
and weighed more than a
It is interesting to note
lthough dancing postures
ecried as "too intimate" at
e, one of these corsages
worn at the waist all eve-
without danger of being
By 1919 these large cor
ad given way to shoulder
s, which in turn eventually
ut."

ei, which came into prom-
a few years ago, will be
evidence this year, we are
he newest wrinkle in leis
e made of Hawaiian crown
a small white flower
to this country via the
Clipper, and then by plane
Louis. With four or five
of crown flowers and the
ttraction of an orchid or
on your lei, you'll feel just
reath of Kalua or Waikiki,
without a grass skirt.

—o-o—

KING OF subjects horti-
brings us to the Garden
new and unique venture on
of four former debutantes,
Berkley, Eloise Wells
ugenia Wells and Marion
This emporium for the
minded caters to calls for
from grass seed to a port-
rbecue pit, and the ambi-
oresome has also taken it
nselves to supply cut flow-
ng with a flower subscrip-
vice. All this strikes a time-
since everyone has become
minded recently, whether
ve an estate or a back yard.

On Broadway with Walter Winchell

BETTE DAVIS, who finally admitted the separation from her groom, will probably make it permanent—to wed Howard Hughes, who Certainly Gets Around. . . . The Raoul Walshes of The Hollywood Set have exploded, but the inside story remains hushed. . . . The Sidney Howards, he's the playwright (and scripter for the Scarlett O'Hara flicker), are infanticipating any minute. Mrs. Howard is Dr. Walter Damrosch's daughter. . . . The Small Fry (a boy) came to the Hoagy (Star Dust) Carmichaels at the Cedars of Lebanon Hosp (H'wood) last week. . . . The Lambs Club blackballed the Theater's No. 1 Boy Wonder the other day. Professional jealousy, no doubt. . . . Jimmy Hines' neighbors have been complaining about the noise, etc. So the Hines tribe is moving . . . Washington is laying 17 to 5 that Gov. Lehman will make Dewey regret it. . . . Europe may have a breathing spell—but it won't smell so good.



KAY FRANCIS

—o-o—

MAYOR LA GUARDIA will support Jim Mead and Bob Wagner for Senator—turning his back on Ed Corsi, one of his best pals . . . "Thanks for Tomorrow" ran two performances after a barrage of critical insults. . . . W. H. Penney, nevview of the chain store man, was quietly sealed the other ayem in New York to Katherine Laiming, a Lily Dache hat model. . . . Everybody in town is trying to buy a seat for the first Thursday midnight matinee of "Hellzapoppin," at which Olsen and Johnson will "expose" the critics!

—o-o—

● KAY FRANCIS' PLANS are confusing to Coasters. One has her marriage to Baron Barnekew scheduled for the holidays—another that the romance is curdling. . . . The sad-panned usher peddling sheet music in the foyer of the Music Box Theater is Henry DeKoven, brother of Jean DeKoven, the dancer, whose tragic death in Paris (by murder) was a front page flame for days. . . . Carnegie Hall's 7th floor is above the 8th! . . . One company making big coin from the war scares was R. C. A. The photo phirms pay $55 for every wire-photo sent from Yurrop. . . . One of the new feeble comedies reports that George Jean Nathan doubled up in his seat. . . . That's the way he sleeps!

—o-o—

France has instructed Seversky to proceed with specifications for building 100 new Fighting Convoy planes. . . . Pattie Morgan, the canary with Val Olman's crew at the Glass Hat, is the reason an N. W. Ayer biggie commutes so regularly from Philly. . . Biggest handclapper for the talents of Jessie Royce Landis at the "Dame Nature" premiere was Dr. L. Berg, the psychiatrist, who was her stanchest admirer before she gave him the Brush Off for Rex Smith, editor of News-Week. . . Billy Rose's new night spot will allegedly stun the town before Turkey Day. . . The Onyx Club certainly can do without the two dollars those college nit-wits spend on Friday nights, and who mar the artistry of Maxine Sullivan. . . The Pat McGradys of the Associated Press, were blessed at the Gotham hosp with a new son named Seamus—Celtic for James.

—o-o—

RAYMOND SCOTT (and quintet) will get $1750 weekly from Le Mirage, where they start Oct. 11. . . . Conrad Nagel and Joan Fontaine are a Slight Case of Merger—any week, chums say. . . . Harlem's Holy Roller Church has granted 20-year-old spiritual singer Sister Tharpe permission to appear at the Cotton Club, but she must wear stockings and not appear in abbreviated frocks. . . . Who stole those two swell Peter Arno naughty originals from the Barney Gallant walls the other night? . . . From the colum of Feb. 7th: "Governor Lehman confided to intimates at the Baseball Writers' affair that he will run again, and is waiting for the opportune time to announce it." . . . The Claude Claytons were blessed with a son at St. Vincent's Hosp.

—o-o—

● BEN BARD, whose wife, Ruth Roland, passed on some time ago (leaving him a fortune), has bot a yot—on which Roma Sargent, a former pupil at his dramatic school, is rehearsing Juliet. . . . They insist that Paramount producer H. Sherman's daughter Arlynne and actor Hugh Marlowe have been secretly stitched since Marlowe's divorce last January. . . . Mack Gordon and his "Cookie" are definitely merging New Year's Eve, according to co-composer Harry Revel. . . . Dorothy Berke, producer of units and ex-wife of Boris Petroff, will marry a Des Moines surgeon-dentist. The merger will be in N. Y. in Dec. . . . The latest pastime in the clubs is to write down the 48 States in five minutes. . . . 40 is a good score. . . . All midtowners are trying to figure the mystery brawl in the Stork Club foyer the other midnight, when a giant suddenly socked a popular swank spot host, who vows he has no idea why. But, gosh. what furry!!!

—o-o—

Sudden Thought: Chamberlain, Daladier and Roosevelt—all fathers and grandfathers—went to every extreme, and no little humiliation—to promote peace. . . . The one individual at the Munich Conference, who threatened war, has never known what it is to have loved or lost a child! . . . Eileen Wenzel broke with Tommy Farr because Henry Muss, the big realtor, is so much more understanding, etc. . . . The lady who left her nightgown in the Rainbow Room Friday can get it back by identifying it. It's bee-yoo-tee-fulll! . . . Dick Deems of Esquire mag middle-aisled it with Dahne (same initials) Dunn Sat. . . . From this column, August 8th: "Toscanini and Mussolini will make their new quarrel public any edition. The great musician is sulking in his Milan manse because of Italy's new edicts."

—o-o—

● ANNE PARISH, WHO wrote the novel, "Dr. Despondency's Daughter" (a best seller currently), is desperately ill in a Berne, Switzerland, sanitarium . . . Peggy Fears was not seriously hurt in that Virginia car smash . . . The Lehman family is very unhappy over the Governor's decision to run again. They fear the strain on his health . . . When James Fay beat Rep. O'Connor in the New York primary Mayor LaGuardia sent the President this telegram: "Why don't you plant some Little Flowers (meaning Fiorellos) in S. Carolina and Maryland?" . . . LaGuardia, who is a terrific heckler, made Governor of California Merriam a little unhappy (during his recent visit to the San Francisco World's Fair) with this flip crack: "Governor," said the Mayor, "after your beautiful Fair closes, how about shipping it to the World's Fair in New York—as California's exhibit?" . . . Washingtonians are wondering why Brazilian Ambassador Pimental spends nearly all his time in N. Y. . . . Could the reason be a certain Bolivian eyeful—recently here from Rio?

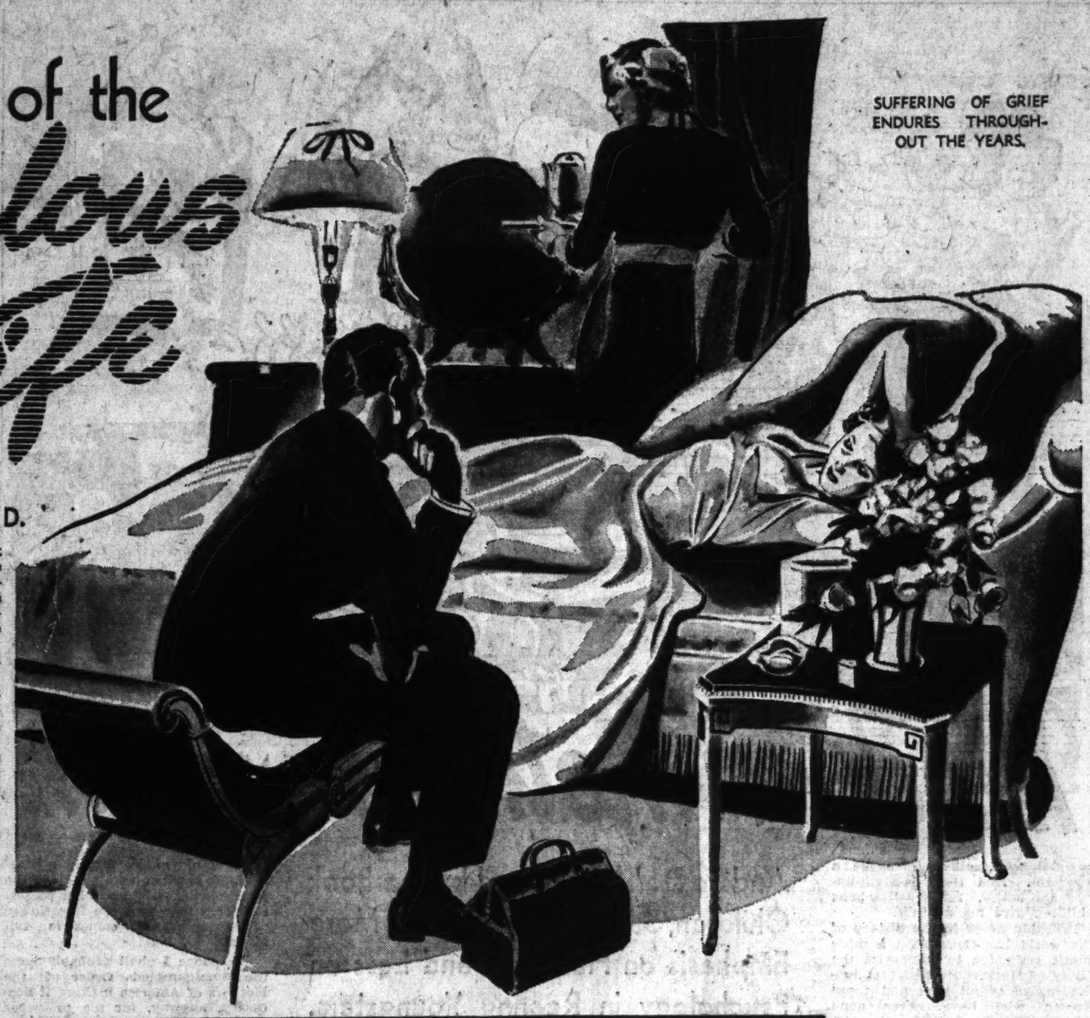


PEGGY FEARS

Features of General Interest

Problem of the Jealous Wife

By Arthur E. Hertzler, M. D.



SUFFERING OF GRIEF ENDURES THROUGHOUT THE YEARS.

This Nervous Type of Patient Is Difficult for Doctor to Handle—If Her Husband Is a Real Bounder, She Swears by Him; If Faithful, She Swears at Him.

IN MOST cases when patients visit the physician there is a definite complaint, usually of a minor nature which they have some hope may be relieved. In general, it implies that only minor repairs are needed, as we say of automobiles: battery recharged, carbon removed or something.

The old-time doctor was the entire staff and it was up to him to help the lady undress, counting the petticoats, and to help her reassemble them after the examination was complete. If one ever witnessed this process, or procedure, whichever it may be, one can readily understand why the doctor was tempted to content himself with feeling the pulse and inspecting the tongue. In the beginning of my practice six petticoats formed the customary number. This may seem incredible but it is the literal truth. I counted them many a time. Furthermore, many of the patients had achieved such a degree of plumpness that even when one divested them of their clothing one was not much nearer the seat of complaint than before. Hunting for a needle in a haystack is practically child's play compared with locating a pain in three-houndred-odd pounds of gross weight. The general topography of his patients made it safe for the doctor to examine them without being chaperoned by an attendant; that should be fairly obvious. There was that consolation: a patient with six petticoats had no sinister designs and, it may be added, presented no temptations.

The patient now, as then, must be individualized, the treatment depending on the type of patient. The younger women usually supply the greater number of complainers. You explain that her stomach trouble is due to nervousness. If there is any excuse for assigning the trouble to overwork, seize on that. The laziest person on earth is complimented if you suggest he is overworked. If her face lightens up at this suggestion one can give her full doses of bromides and ask for a later interview. If you cannot relax her face by this talk, and vomiting continues to be the dominant complaint, it is necessary to take her into the hospital. Explain to the nurse, out of sight of the patient but within her hearing, that the patient must have very small quantities of broth for a day and then be put on full diet. "If she vomits," you conclude, "get the stomach tube ready at once, for gastric lavage will be necessary." An empty gnawing stomach with threats of the stomach tube causes most of them to eat everything that comes within reach.

—o-o—

NOW, there is another type of patient even more troublesome. They come to the office alone. No hubby is to be seen anywhere in the background. He has made his getaway, a deserter or just a plain refugee. You have to figure out which. If he has deserted, you can do her some good with sedatives. If he is a refugee, the thing to do is to send her to a neurologist as a temporary port on the voyage to the lawyer's office. These patients are taciturn. There is some maladjustment, which the doctor is not told about but knows just the same.

Another type suffers from too much Mamma. Friend Husband is not along but Mamma is. This is one of the most prolific sources of female complaint. Mamma has had all the symptoms and Daughter unconsciously imitates her. Hence you must diagnose the mother.

In cases where there is a strong nervous element, and even if there is pathology, the operation must be avoided if possible, because the result will be a disappointment to all concerned. One can sometimes get a lead as to the nature of the trouble by noting her given name. If it is a silly one, there is a queer psychological quirk in the family, not necessarily on the mother's side. It merely indicates a family trait which may manifest itself in unusual acumen or in nervous complaints. Therefore, one must not place too much emphasis on such leads, for while usually of significance, they may lead one astray.

On the other hand, if a child is named Edith and blossoms out as Edythe or if Anna becomes Annette, you know there is a neurotic quirk in the case, even though a family relationship cannot be identified. In the former case you are dealing with a possibility; in the latter, with a fact. These are social and not medical problems, unless some hapless surgeon begins to operate. From then on it is, in fact, a medical problem. Unhappily one cannot put back what has been removed. The difficulty is that sometimes such patients are afflicted with an organic disease which demands operation. This may cure the organic disease, but the patient's nervous disorder, or her pure meanness, as the case may be, still flourishes. This is the type of person who goes in for malpractice suits, hence the wise surgeon refuses an operation even when the patient really needs surgical treatment.

There is a type of female complainer of greater obscurity. She comes alone, unattended either by husband or woman companion. Her general attitude puts the doctor on the alert. You can see icicles hanging down from her chin, that is how friendly she is. Now the diagnosis is plain enough. She thinks hubby has been out visiting the blonde. If he is a real rounder, his wife will swear by him. If he is faithful she swears at him. This is a funny situation only for those who don't have to live in it. The jealous woman nearly always has a faithful husband.

Such a woman is difficult to handle. You examine her carefully. Then you tell her everything is negative. She is going to believe what she wants to believe and no doctor's opinion is going to stop her. Probably sh hasn't any idea who the blonde is, but she is certain there must be one. It must be a blonde. Possibly hubby has given in too easily for her last new dress or a new radio. If you do not kick on what your wife wants, she is bound to be suspicious. She thinks there is something to cover up or else you would howl at the proposal to spend money.

The foregoing account may seem cynical, but the fact is that these are very real and very important problems both to patient and to the doctor. No one suffers more than the jealous woman. It is distressing to the doctor because it is an incurable state. Once the cause of the complaint is known his course is clear, but if he searches for some organic lesion his labor will be lost. The precursor of jealousy is usually self-pity; and this usually comes into evidence if searched for, because no one is more loquacious than the woman who pities herself. The difficulty from the doctor's point of view is that listening to details is time-consuming. Worse still, the patient may find the doctor is the only one who understands her, if he be too sympathetic. Many a doctor has lost his happy home trying to unravel such cases.

The best cure for a neurotic woman is to marry a profligate and drunken husband. I have seen many cured either on the first or subsequent gamble. I would not advocate kicking the nervous ladies around because it requires a finished technique to accomplish results. Just cussing them gets nowhere, physical measures are necessary. Friend husband must both get drunk and beat her up. The drunken state is required as an excuse in wifie's mind for the beating. After hubby becomes reasonably sober he says he is sorry and everything is lovely until the gong sounds for round two.

—o-o—

ANOTHER group includes women who are overfed and underexercised. These cases are most commonly seen in those past middle life. Usually the children have grown up and established homes of their own and Mother has lost incentive to all exercises except that attending the consumption of food. These patients usually have ruled the home and its inmates so long that any suggestions looking to a change in their routine is welcomed only with a glassy stare. One explains that it would be well for them to limit intake by gymnastic exercises, the same consisting in pushing themselves away from the table when they think they are still ravenously hungry.

These patients complain of distention of the stomach. It is because they eat too much. They have difficulty in breathing, also because they eat too much. Quite commonly they complain of high blood pressure; and some do actually have it, because they eat too much. Some of them even suffer from it. If the doctor is in need of attentive clients he can increase his revenue by telling the patient that she has high blood pressure. He need not be more specific. The patient knows no more than we doctors about high blood pressure, but it is something that one can fix on. In rare cases in which management is necessary, it can be done without picturing the dire results of these conditions. That only makes matters worse. One can tell them that high blood pressure, in the absence of organic disease, is just one of those things and need occasion no alarm. The doctor then has done his duty without inconveniencing the patient in the least. Thersupon he anoints himself with his own self-approval and a pleasant time has been had all around.

I have known several victims of selfish and nagging wives who found relief in narcotics and many more who resorted to alcohol. One is disposed to excuse them because of their desperation. A case in point. The husband of a woman of this type had become a narcotic user because of the eternal nagging of his wife. One day the husband calmly told his spouse that he had his fill, that he was going away for good, but if at any time she should conclude to behave herself to send him a note. At the end of two weeks she sent a letter begging him to return, which he did He died soon after, likely of shock.

Many of these cases could be cured and many more prevented if the husband had the understanding and courage to demand his rights. This is not easy, because the sweet young things get him going long before he wakes up. The easiest thing is to drift along. The wife goes to Florida for her health, and the husband takes the stenographer out to dinner for his health. Someone writes the wife and the fireworks start. It is a social and not a moral problem, certainly not medical.

The human being is a perverse creature. If those ladies troubled with the thought of interloping blondes would just say, "There is no blonde; I just think there is," and repeat this a thousand times a day it would at least keep them occupied. That is the real requirement. They would be right in most cases.

—o-o—

WHETHER these patients above referred to have had adequate medical treatment depends on the point of view. The fact should not be overlooked that such borderline cases may be actually harmed by extended examination, for this may fix the patient's mind on other symptoms of which they had previously been unaware and, in general, give them the impression that they are worse off than is actually the case. It will be a sad day for many not sick of body, but with a mental background, when or if the family doctor is replaced by the political clinic. No clinic can displace him in cases in which a human understanding is necessary preliminary to therapeutic efforts. No one understands so well as the family doctor that a great part of human suffering is not due to organic disease. Really, the sufferings caused by disease are for the most part of short duration; many are not attended by any pain at all. The suffering of grief, whether it be due to circumstances beyond the individual's control, or if it be superimposed, endures throughout the years. It may be voluble or silent, but it is real. In the passing of the old family doctor these patients have lost their best friends, and their chief protector.

Office practice has one great advantage over visits to the patient's bedside. If the young doctor does not know what is wrong with the patient he can adopt the lawyer's tactics and stall. He can give the patient something to take and ask him to return, and in the interval read up on the various possibilities. However, the doctor must read fast, for it is not his habit to charge a retaining fee and the patient may strsy off to another doctor. Lawyers are smarter that way.

Though I have always lived an honest life I invariably get the jitters when I receive a letter with a lawyer's name on the corner of the envelope. Of course, there is one place safe from lawyers—in heaven. It is reported there are no lawyers there. Anyway, perdition sounds as if it might be restful to one who has practiced medicine for a lifetime.

This is the second of two articles reprinted from Dr. Hertzler's popular book, "The Horse and Buggy Doctor."



A NEUROTIC WOMAN SOMETIMES NEEDS A DISSOLUTE HUSBAND.

Movie Official Has Own Planes Chased From Air

Harry Warner Didn't Know They Were Making Scene for His Studio.

By Harold Heffernan

HOLLYWOOD, Cal., Oct. 8.

JACK WARNER was very close to being fighting mad. He strode into the adjoining office of his brother, Harry, pointed out the window and said, "Just listen to that!" The producer-brothers cupped their ears and looked out. Yes, it was pretty bad.

Two airplanes were chasing each other back and forth a few hundred feet above the studio grounds, their motors droning a steady tattoo into the microphones of half a dozen epics at work on Warner sound stages.

"We'll put a stop to that kind of business," said Harry. He pressed a buzzer and ordered his secretary to get the United States Department of Commerce on the phone.

"Listen," said Harry, to the air lane control man, "they're ruining us out here, the noise from airplane motors has killed more scenes than our producers can keep track of."

The department man said he would send a plane up at once with a sign on it telling the frolicking pilots to move somewhere else.

A few minutes later, observers on the lot saw a third plane draw alongside the two cavorting ships, and soon all three disappeared.

Half an hour later the telephone in Harry Warner's office rang. It was the man from the Department of Commerce.

"Well," said the voice, "we moved them away, but I just thought we ought to tell you the pilots were a couple of stunt men doing a dog fight for your picture, "Dawn Patrol.'"

—o-o—

THE PROPRIETOR of Beverly Hills' leading food market shakes his head (sadly, we thought) and says the good old merchandising days are gone. Time was when the movie folks were reckless food purchasers. Prices meant nothing. Many unscrupulous servants made deals to split 25 per cent graft cuts with the grocers each month. Stars never checked household expenses.

"Now the movie people all have agents and business managers," said the marketer. "They watch every item more closely than the average housewife. / And, boy, how they do shop! I know the wives of two important stars who would walk two blocks to save a penny on a box of breakfast food."

—o-o—

WHILE MGM was sending out frantic calls all over the East for Alan Hale to get back and do some added scenes in "Listen Darling," the comedy-villain was visiting his foster-uncle, ex-Gov. James M. Cox of Ohio, for the first time in 37 years.

When the studio telegram finally caught up with Hale in Dayton, "Uncle Jim" recalled to him a scene enacted between them at their last meeting—when Alan was 7. The boy was leaving for his home in Washington, and his uncle told him, "you don't have to go. You can stay here with me." But Alan, the boy, cried and said he wanted to go. He was homesick.

"That offer still holds good," Cox told Alan, the man, when he heard of the summons from Hollywood. "You don't have to go."

"You may know your politics," replied Hale, "but you don't know your Hollywood."

The Tall Vase

Why not stop that breath-taking catching of the tall vase that tips over at the slightest provocation? All you need do is to pour some clean sand into the bottom of it to prevent easy tipping.





Features of General Interest

Let me Suggest

by Josephine Walter

AVERY scientific gentleman of my acquaintance has a spotlight placed in the ceiling of his dining room which focuses directly on the space in front of him where he carves the meat. Now, the feature that makes this a very unusual spotlight, indeed, is the fact it automatically turns off after a certain number of minutes for my friend has figured down to the last second just how long it takes him to carve a roast or fowl. Now, this may seem to be carrying science a little too far for most of us, and yet I feel that many people have completely neglected the possibilities of modern lighting.

Today, most people would not think of building or buying a house unless they asked about its air-conditioning possibilities. And yet few are the people who realize the advances that have been made in light conditioning. Most people feel they have done their lighting duty when they have provided Dad with a reading lamp beside his favorite chair, Junior with a study light on his desk, and Hulda with a glaring center fixture in the kitchen. Now, however, we should study the lighting of our homes critically, not only from the standpoint of greater efficiency, but for greater decorative beauty and interest as well.

—o-o—

CONSIDER THE various rooms in your house critically from the viewpoint of illumination, taking into account not only adequate reading and working areas, but the general effect as well. Your drapery and wall colors may take on a different cast from those they assume during daylight, and yet they should be equally effective and pleasing. Too often, due to inadequate lighting, they become murky and muddy in effect and your house, when it should be at its most charming, is lifeless and uninspired. The ideal lighting for most rooms, outside the kitchen or the game room, is a soft, diffused effect, with gently contrasting areas of light and shade to add dramatic interest. There has been a great deal of talk, during the past few years, about indirect lighting and yet very little has been done about it in the average home. Most of us have eliminated center fixtures in the living room and many no longer use the overhead light in the dining room and yet, in place of this type of lighting, few have substituted adequate indirect lighting.

—o-o—

COVE LIGHTING was one of the first types of indirect lighting to be introduced, but few people have availed themselves of this type of lighting which is excellent, both for seeing purposes and dramatic effect. In this type of lighting a trough is usually set entirely around the room just below the ceiling which should be painted white or a near white color to reflect the light into the room. Sometimes, however, lights are merely placed above valances over windows, especially if the room is not very large. Lighting of windows has just been introduced recently but is an excellent solution to the light problem. These lights are usually concealed behind the draperies and are placed either across the top of the window or down the sides. It is possible in this type of lighting to use a daylight bulb, if desired, to give the effect of light coming in through the draperies.

—o-o—

THERE ARE innumerable other ways of obtaining lighting effects. Bookcases or built-in shelves containing decorative ornaments are excellent sources of unusual light treatments. Niches, too, may become a focal point of interest and frequently, in a hallway, may provide a source of adequate light as well, if illuminated from within. Mirrors, especially over fireplaces or above a buffet in the dining room may be sunk into the wall and lighted from the side, thus reflecting the light into the room.

—o-o—

THE MODERNISTS in furniture design have often obtained unusual and effective results by incorporating the lighting equipment right into a piece of furniture. Thus, we often see beds with built-in compartments across the top containing a light by which the occupant may read in comfort. Dining tables, too, are often built with a center glass panel from which light is reflected up into the faces of the diners—incidentally, an extremely flattering effect for the feminine contingent.

—o-o—

The light company, understanding the importance of adequate and efficient lighting homes today, offers a free service which it calls "light and sight service." It will advise about the proper type and number of lamps to have, the kinds of shades that give the most efficient light, the amount of wattage that should be used for each lamp and for an entire room and many other questions about suitable equipment for proper home lighting.

—o-o—

THE NEXT TIME you are out after dark, come home, switch on the lights in your living room and gaze upon it with a stranger's eye. Does it look, gay, cheerful and the type of room you would like to spend an evening in or are there glaring spots of light and murky shadows which might readily harbor ghosts? Answer yourself honestly—and then do something about it.



Modern Mothers Give Me a Pain

And So Do Their Raised-by-the-Book Children, Says Writer—Favors More Emphasis on Hairbrush and Less on Psychology in Rearing Youngsters.

By VIRGINIA IRWIN

Drawings by Amadee.

MODERN mothers give me a pain. And their brought-up-half-baked, raised-by-the-book children give me another.

Probably never in the history of the world has there been a more subtle campaign to emphasize the Glory of Motherhood and beat into the brains of all men and those women who have never gone through The Great Ordeal, that the Having and Raising of Children is The Supreme Sacrifice.

Pick up any magazine or newspaper you like and there in inescapable type is some article designed to impress upon the uninitiated that motherhood, today, ladies and gentlemen, is some job.

"Do you Understand Your Child?"



"BUT YOU DON'T UNDERSTAND! SNATCHING SOMETHING AWAY FROM A CHILD DOES SOMETHING TO HIM."

asks one article; "Are Tantrums Your Trials?" questions another; "Foundation for Failure Laid in the Formative Years," suggests still another. And the implication is plain. We, the unblessed, must understand that a mother's problems are legion.

Being a godmother to a couple of terrors and friend to a handful of mamas with infants, has given me the opportunity to observe first-hand the problems of motherhood and the application of the solutions suggested by child psychologists. And my conviction remains that a little more emphasis on the hairbrush and less on the rules in the book would make for a better child and a less martyr-like mother.

Not long ago I spent an afternoon with a mother who before The Great Event was my idea of a swell gal. Beautiful, level-headed and the possessor of a brilliant brain, she was my nomination for the title of Perfect Mother—until I saw her in action. For one solid hour she coaxed, pleaded and tried in more ways than I could have thought up in two weeks, to get her almost-two-year-old son to give her a beer bottle he had found under the kitchen sink. Finally, when I was thoroughly bored by the proceedings, I remarked, "If he were mine I'd take that bottle away from him and work on the seat of his rompers."

With the sad eyes of a misunderstood spaniel, this but-the-book-said mother regarded me with that look that mothers reserve for us gals who have never gone down into the Valley of the Shadow, and observed patronizingly, "But you don't understand. Snatching something away from a child does something to him." And there she left me in the middle of the mystery, with no explanation of what that "something" was, but with the realization that having a baby had certainly done "something" to what was once a sensible young woman.

Another case in point is one that reminds me of that old saying: "Too many cooks spoil the broth." In this case, it's too many books spoil the brat.

The mother to whom I have long been devoted, but in whom I recognize the fault of being too impressionable, bought a sort of five-foot-shelf of baby books the minute she was sure it was to be her privilege to start knitting upon tiny garments. It was her idea to sift the nuggets of wisdom from these books, mix with a generous portion of common sense, and apply the result to her offspring, which turned out to be a beautiful baby girl. To date, the product of this scheme is an almost incorrigible young lady of two, who in my estimation needs nothing so much as a steady diet of good, sound spankings, and whose mother needs nothing so much as someone to hit her over the head with one of her baby books and wake her up to the fact that she's fitting her darling daughter to make her debut in a Detention Home.

In what I like to regard as my tactful way, I recently attempted to tip this mother off to the fact that her friends secretly regard her young daughter as fast becoming a problem child. To bring the conversation around to the point I wanted to make, I told about a couple of young hoodlums whose mother regarded their penchant for taking the ice cubes out of the refrigerator and hiding them under the sofa pillows as an indication of their interest in things mechanical. "It is possible that she is right," explained my friend, "but if it annoys her, she has only to suggest something that will divert their minds. Jane had a terrific interest in the medicine cabinet for a while and actually swallowed a whole jar of petroleum jelly, but I interested her in the pots and pans in the kitchen cabinet and now she's perfectly satisfied."

Having a kid continually drag all the pots and pans out of the kitchen cabinet into the middle of the kitchen floor was not my idea of a problem solved, but I refrained from saying so, just as I refrained from comment in the following case: A young man of about three, whose mother is another of those moderns who "understands" her child, has for the past few months poured every drink of water offered him down the front of his suit. According to his mother, he is expressing "something." "But what?" I asked. "Oh, you can't tell so soon," she answered. "But we'll find out."

—o-o—

LIKE many of the modern mothers whom I have observed, this parent of an impossible infant injects into her conversation at suitable times the statement that she will never allow her child to grow up feeling under an obligation to her because she gave him birth. Quite noble, isn't it? And much more satisfactory to take the glory now by losing no opportunity to emphasize the fact that raising a child today is, my dear, really some job.

Personally, I think children are swell. The raised-by-the-book brats may give me a pain, but I still like them. I even like mean kids, like the little boy who tried to saw the leg off my piano, but modern mothers get on my nerves. I'd much prefer the old-fashioned kind who were honest enough to admit that they expected to be set in a place apart once the blessed bundle arrived from heaven And I've had enough of having it dinned into me via the new propaganda put out by the child psychologists and by the noble mamas themselves that raising children today is a bigger job than ever before and can be handled successfully only by unselfish women who are willing to add to the tasks of diaper laundering and nose wiping, the profound and complicated study of child psychology.

And in spite of all the modern talk by modern mothers that their duty lies only in bringing up their children to the best of their ability with no reward expected, I still hold with Ernest Boyd who once remarked that "motherhood has the advantage of being the most enduring weapon placed in women's hands for the furtherance of their egoism and remains the most ingenious of all the manifold inventions employed by female selfishness. It is when a woman adds the possession of children to her possession of a man that the fine flower of her selfishness comes to full bloom."

And since I shall probably have the Amalgamated Order of the Mothers of America making it necessary, anyway, for me to wear shin guards and a bullet-proof chemise, and since we're still on the subject of children, I would like to observe that there is nothing as dull, uninteresting and unamusing as a mom or a papa who insists on telling cute tales about how Junior socked the boy next door for saying a dirty word in front of a little girl, or how little Gladys surprised the family by not crying



"JANE ACTUALLY SWALLOWED A JAR OF PETROLEUM JELLY, BUT I INTERESTED HER IN THE POTS AND PANS IN THE KITCHEN AND NOW SHE'S SATISFIED."

when she pulled a half-gallon of canned tomatoes off the pantry shelf and onto her dome. People like that bore me to death," right along with modern mothers who make such an issue out of doing what, after all, quite a fair number of other women have done before, and who are responsible for the fact that newspapers and magazines today devote too much space to the subtle campaign afoot to emphasize the glory of American motherhood.

Another $25.00 Prize

IN her article on Modern Mothers, Virginia Irwin frankly admits she expects many readers to disagree with her. If you are one of them, here is your chance to win $25, which the Post-Dispatch is offering for the best letter of 1000 words or less in answer to her article.

All letters must be postmarked not later than midnight, Monday, Oct. 17. In case of a tie, duplicate awards will be made. The decision of the judges will be final. Employes of the Post-Dispatch and members of their families are barred from competition.

Address all letters to the Editor of the Women's Sunday Magazine.

Incidentally, the judges are still busy reading the many letters received in the contest for the best answer to Sara S. Moser's article, "Women are Slaves." The winner of the $25 prize will be announced next Sunday.

Overwork Can Cause Child to Have Tantrums

Youngsters Need Rest and Time to Grow, Says Expert.

By Angelo Patri

JACK had just had a birthday and one of his gifts, the best of all to him, was an electric train. He hurried home from school and spread the tracks on the living room floor, hitched the line to the floor socket and waited for the train to start. It didn't start. He picked the engine up, shook it, set it back. Nothing happened. He took the plug out and put it back carefully. Nothing happened. In a rage he lifted the engine and smashed it against the wall with all his might. Then he lay down on the floor and cried.

"What in the world ails you? A boy 11 years old acting like a spoiled infant. You've broken the engine; you've spoiled the wall. I'm about fed up with you. Get out of here and stay in your own room until you can behave like a human being."

You couldn't blame mother much when you think of it. A boy that old, in junior high school, too.

The next day Jack's science teacher entered the office to say, "I think Jack needs some attention. His work is falling off. He's irritable and jerky. He spoiled his experiment today, lost his patience and broke the slide and then cried. Looks to me as if he had about reached the end of his rope."

"I'll have the doctor see him, of course, if you say so, but there's nothing the matter with him, that I know. He's just bad tempered."

The doctor looked at Jack and said, "Humph! How old are you? Humph! What class? Humph! In a hurry, aren't you? Most of the children older than you, aren't they? I thought they must be. What do you do all day? Well, tell me what you have done so far today."

"I got up at half past six; took my bath and dressed and practiced my violin; did my history map; ate my breakfast and went to school. I stayed in school until noon. I ate my lunch; studied my Hebrew lesson. Went back to school. Then I came here."

"And if you hadn't come here what would you have been doing?"

"After school I'd have gone to Hebrew class. Then to my music lesson. Then when I got home I'd have to read French with my tutor. Then it would be dinner time. After dinner I'd have to do my homework. I'd work until I got them done, maybe 10, maybe 11. Then I'd go to bed."

"A good day's work. I haven't any medicine for you. You don't need any. You're a good boy, and quite all right. Tell you mother I said so."

After the boy had gone the doctor called his father and this is about what he said to him: "If you want to rear that boy you'd better give him time to grow. He's about all in. You said you were going abroad on a business trip? Well, take him along. No school, no lessons, just go along. Never mind the education. You'll be lucky if he gets well. The education will take care of itself when he gets strong again. You've about wrecked a fine boy. Temper? Fiddlesticks! If it had been you in his place you'd have committed murder."

Tired children have tantrums, temper storms, nervous diseases. Give them time to rest, time to grow; and don't press them too hard in their growing time. God gave them more than 20 years. Who are you to hurry them?

Room for Admiration

If you have a fine painting or lovely picture in your living room, by all means give it plenty of space so it may be admired without some less worthy picture also being in the line of vision. A lovely painting should have an entire wall to itself.

FOR YOUNG "SLEEPY-HEADS"



CHARMING and chic for bedtime—a captivating new housecoat, and a neat one-piece pajama made with equal ease! Anne Adams' pattern 4884 is available in children's sizes 2 to 12. Size 8 takes 1¾ yards 36-inch fabric. Anne Adams' Pattern 4885 is available in children's sizes 2 to 12. Size 8 takes 3¾ yards 36-inch fabric. Send 15c in coin or stamps (coins preferred) for each of these Anne Adams patterns. Write plainly size, name, address and style number. And order, too, our popular Pattern Book. Book, 15c; pattern, 15c; book and pattern together, 25c.

Send your order to St. Louis Post-Dispatch, Pattern Department, 243 West Seventeenth street, New York, N. Y.



SORE SCALP

WHY haven't you been in for my FREE examination?

I actually do get unusual results with the worst cases of BALDNESS and all SCALP diseases.

Phone right NOW for office hours.

LAclede. 9063

A. G. CLINE

SCALP SPECIALIST

3143A SOUTH GRAND



Cleaned · Repaired

Glazed and retinted to original color . . . black gloves re-dyed . . . cleaned inside and out. Men's Gloves a specialty.

HOSIERY

Runs and snags repaired while you shop. Reasonably priced.

Hosiery and Glove Service—Main Floor

FAMOUS-BARR CO.

Operated by May Dept. Stores Co.



SLIP COVERS

CUSTOM-MADE Year 'Round Use 2-piece. Exceptional value . . . ONLY $19

Cash or E. Z. Terms. Phone for Estimate

CAbany 6200

ZIGEL

SLIP COVERS 5922 Delmar UPHOLSTERING





It's big, big fun . . . to laze in and let your dull . . . tired enjoy a tingling pick-up with Dorothy Gray



Masque Frappé

This gentle mask is cool but bracing . . . Puts roses in a lady's cheeks . . . Freshens up your looks no end! Not drying. Masque Frappe, $2

. . . Just one of the many Dorothy Gray preparations for loveliness.

Dorothy Gray

(Toiletries, Street Floor.)

Dial Magic Number CEntral 9449 for Telephone Orders

STIX, BAER & FULLER

Features of General Interest

Cook's Tour

by George Rector

IT is estimated that 50,000,000 people will visit the World's Fair in New York next summer. The preparation and service of food to such a stupendous crowd is particularly interesting to me, so I decided to go out to the fair grounds and find out all about it.

Famous restaurateurs from New York, Chicago and other large cities will be among the concessionaires. Every known type of eating place has been arranged for—cafeterias, lunch counters, tearooms, theater restaurants, swank supper clubs, as well as private clubs and beer pavilions. These restaurants will serve food that will appease the appetites of all. Moderate prices, I am informed, will prevail in most of the restaurants.

Now, all this chatter about eating at the fair leads up to a bit of news I have been saving for you. I am going to make my headquarters at the gas exhibit, where I will have a perfectly appointed modern kitchen to conduct cooking demonstrations several times daily. Every Rector specialty and many other foods will be prepared before you. It will please me very much to be of service to you in solving any of your cookery problems. So let me, now, in this column, extend a personal invitation to you all to come into my kitchen at the fair.

—o-o—

NOW THAT COOLER days are here, what is nicer to tempt the appetite than a savory casserole? Here is a recipe that I am sure you will use often:

Wash and dry on clean towel two oxtails that have been cut into joints. Dredge lightly with flour and brown in large iron frying pan with half butter and beef drippings. When nicely browned on all sides, season with salt, pepper and a liberal amount of paprika. Then add one pint of strong beef stock, a bouquet of celery leaves and parsley, one bay leaf, a little mace and about six whole black peppercorns. Bring up to boiling point, then transfer to covered casserole dish to finish cooking in a moderate oven.

Oxtails require long, slow cooking, so allow three or four hours in the oven. Add small white onions and carrots to casserole toward the last, allowing one hour for them to cook. It will also be necessary to add a little more stock from time to time, as it reduces during the oven cooking. Skim off surface fat, add one cupful canned tomato pulp and thicken with browned flour. Serve from casserole dish.

ROAST FRESH HAM, CIDER SAUCE

Whole fresh ham; three cups cider; two medium sized onions, sliced; three or four whole cloves; one bay leaf; salt; black pepper; one cup fine dry breadcrumbs; flour and one-fourth cup seeded raisins.

Scrub ham, place rind side up on rack in open roasting pan. Pour over cider, add onions, cloves and bay leaf. Bake in slow oven (300 degrees), allowing thirty minutes per pound. One hour before ham is done, carefully remove rind. Score fat lightly, season generously with salt and pepper and cover fat with bread crumbs. Remove excess fat from pan drippings. Continue roasting ham one hour but do not baste. Remove ham to large, hot platter. Strain liquid and thicken gravy, allowing one tablespoon of flour to each cup of liquid. Add raisins, which have been covered with boiling water and allowed to stand until cool. Season with salt if necessary.

—o-o—

HERE ARE SEVERAL dandy recipes for smaller cuts of meat.

VEAL CUTLET MARENGO

One-veal cutlet, about two pounds; three tablespoons fat; two tablespoons tomato puree; one-half cup white wine; two onions, minced; one clove garlic, minced; two tablespoons oil; one cup canned tomato pulp; one teaspoon salt; one-half teaspoon pepper and one cup sliced mushrooms.

Wine veal cutlet with damp cloth. Brown well on both sides in a large frying pan, using half melted veal fat and half butter. When browned add tomato puree and white wine. A dry California wine is inexpensive and will do nicely. In a separate pan saute the onions and garlic in oil, add tomato pulp, salt and pepper; heat thoroughly and pour over cutlet. Cover pan and simmer slowly for two hours. Just before serving add mushrooms which have been sauteed in butter for several minutes.

VEAL CHOPS A LA ZINGARA

Four loin veal chops; salt and pepper; melted veal fat; one medium-sized onion, chopped; four carrots, sliced; two tomatoes; one-third cup white wine (dry); one cup mushrooms, sliced.

Have chops cut about one inch thick. Season with salt and pepper and sear in hot fat until nicely browned. Add onion, carrots and tomatoes which have been peeled and quartered. Add wine, cover pan and simmer slowly for forty-five minutes. Add mushrooms which have been sauted in butter for several minutes, heat thoroughly and serve.

If fresh mushrooms are not available, canned mushrooms may be used in the recipe. Since canned mushrooms are already cooked they need only be sliced and added to the dish just long enough in advance to heat thoroughly. The same could apply to fresh tomatoes; if they are not in market, use canned tomatoes.

St. Louis Fashion Parade

by Sylvia Stiles

ORCHIDS, silver fox capes, elaborate jewelry and brushed-up coiffures are setting the pace for fashions. They've ushered in such an expensive and sophisticated trend that nothing less than velvets and ermines will satisfy a woman before the fall season has passed.

The horse show, always looked upon as an event of sartorial splendor, started off the autumn with a flash of handsome raiment that outshone the record of recent years. Not only on Monday night, when the boxes were filled with beautifully gowned spectators and their well-groomed escorts, but throughout the week there was evidence of a dressed-up quality that St. Louisians are adopting.



Even to Mr. and Mrs. Claude F. Goddard, those visitors from England, where horse shows are occasions for women to wear their smartest afternoon frocks and furs by day and their heirloom jewels by night, the St. Louis Arena was impressive. Mrs. Goddard was a handsome onlooker at all times, her white kid gloves, silver fox scarf and black and white frock with its heavy lace yoke being typical of the English tradition on last Sunday afternoon. Her silver-threaded blue crepe gown with its low decolletage and slight train, her diamond jewelry and her orchids expressed the height of formality on Monday evening.

—o-o—

OUTSTANDING AMONG other evening costumes at the horse show was that of Mrs. Albert Bond Lambert. It combined black crepe and velvet, the high-waisted bodice enhanced by rows of shirring and the skirt falling into a graceful train. Mrs. August A. Busch Jr. also wore black, her frock being of the dinner type with a broad shoulder line and short sleeves, the V-shaped decolletage embellished with an enormous clip of pear-shaped diamonds. Orchids were pinned to her silver fox cape.

Another interesting black dress was worn by Mrs. William L. Heckmann. It was a long-sleeved model of velvet that served as a stunning background for a shoulder bouquet of cockscomb, regarded by many as the smartest flower of the season. A vivid Spanish comb was tucked into her high coiffure and her shoulders were covered with a luxurious fox fur wrap. Mrs. Robert A. Black Jr., in a silvery blue satin frock, which had bright blue shoulder straps arranged in a striking halter neckline and a skirt stressing the vogue of front fullness, also followed the silver fox mode with her wrap.

—o-o—

INFORMALLY DRESSED spectators and participants at the horse show endorsed the popularity of interesting fall colors. The novelty cardigan over a contrasting wool dress has been the choice of several, among them being Mrs. Charles Lane. One of her becoming costumes was a wine-colored frock, fitted jacket combining brown, green and wine, and a jaunty wine-red felt hat with skyscraper lacquered quills at the side. Platform footwear of suede matching the tone of the hat completed this ensemble.

Youthful riders adopted arresting color schemes, an outstanding example of this being the cherry red outfit of Miss Mary Jane Muckerman. Her hat was worn with the brim upturned across the front. A yellow band and a yellow tie added to the attractiveness of this becoming attire. Several good-looking gray outfits also were seen, one being that of Miss Edith Ann Salomon and another that of Miss Vivienne Merz whose yellow vest and green tie were contrasting highlights. Mrs. A. C. Thompson of Chicago, a frequent competitor in the harness classifications, made a colorful appearance in her black costume brightened with red, gold and chartreuse green.

—o-o—

OUT AT Washington University where style preferences of the college crowd abound, some new modes such as hoop-skirted evening frocks, campus moccasins and hooded sports dresses are developing but there is little enthusiasm for the high hair-do. Not even for fraternity dances will the co-ed give in to the new coiffures, but brushes her hair low on her neck. Miss Betty Rasbach, at a recent dance, typified the cameo type of



beauty in her strapless, heart-shaped neckline edged with soft velvet ruching, the wasp waistline and hooped skirt of sheer black velvet. Around her neck she wore a narrow band of black velvet with a bow at her throat. A large cameo brooch at the center of the front of the bodice was the only trimming on this formal frock.

The loveliest wrap of white fur seen for a long time at a college dance was Miss Mae Dragoo's circular jacket with box shoulders, bell-shaped sleeves and the suggestion of a rounded collar. This covered a black velvet frock with swishing skirt fullness. Miss Virginia Kreutzer in patrician taste upheld the traditional pledge dance informality with a sheathlike dinner dress of black crepe. A short jacket trimmed with soutache braid was square cut at the shoulders but narrow at the waistline.

Some very sane and practical clothes are being worn for the classroom, although a short time ago only moccasined girls were hurrying across the campus. Low-slung sweaters, reaching almost to the knees, also are overbalancing skirts to such an extent that they have kiltie proportions, but occasionally one sees a tailored suit that is outstanding. Miss Alice Louise Stephens has been wearing a model that is chalk striped on a deep fog colored background. A dark wine red blouse and hat are suitable accessories. Miss Helen Steward has been wearing a lightweight wool skirtwaist dress with a loose velveteen jacket of matching dark red. A velveteen tam is an essential part of this outfit.

Miss Betty Tyzzer's wool jersey sports suit, with its girdle effect of green, tan and brown stripes running horizontally, is an example of the costume that is good for campus, football games and general daytime wear. It has a box shouldered bolero jackgt. Miss Elizabeth Goetsch has chosen a combination luncheon and football game frock of soft gray wool with allround stitched tucks and a draped bodice.

—o-o—

COSTUMES WORN by several other Washington University girls have attracted much favorable comment at football games and other college events. Miss Betty Pepoon, last year's freshman popularity queen, continues her selection of unusual clothes, an example of her distinctive taste being a clever jersey frock of natural beige tone which has a hood that serves a double purpose as an attractive cowl collar or as a protective cov-



ering for loose curls when the wind whirls around the stadium. Clever little pockets placed at an angle add interest to the front of this dress.

The combination of a wine red tweed skirt, matching English corded sweater and a gay plaid jacket has sent many admiring glances toward Miss Nancy Sue McConnell. Miss Markey Parman in her spectator pumps of blue to match an all-around pleated skirt and fitted reefer coat has displayed a tailored trimness that stamps her as one of the best-dressed girls on the campus. Another suit ensemble of a more elaborate type has been adopted by Miss Mary May Mangelsdorf. This, of nubby wool with popular Persian lamb trimming, has a semi-flared peplum jacket. A vivid peacock blue sweater, gold beads and black velour felt hat with a shovel brim illustrate the sort of accents that girls like this season.

Question on Problem of Social Usage

The Mother Who Upsets Plans by Often Calling Unexpectedly.

By Emily Post

Dear Mrs. Post:

MY husband's mother, who lives in the same town, often drops in unexpectedly. Sometimes we have an engagement, and it is very upsetting to have to stay home with her when we are expected at a party, yet we don't always feel free to ask her to go along. In such a case, what can we do?

Answer: Surely she must understand that the occasions when an uninvited person can be "taken along" are very few. Therefore, when she arrives, tell her frankly how sorry you are but that you have an engagement, which, of course, you have to keep. Perhaps while one of you goes to dress, the other can stay and talk with her for a few minutes. But if your husband has to treat his mother as a stranger—a stranger moreover who is likely to interfere with whatever plans you may have—I can't see how you are free to live your own daily lives.

She on her part would surely hesitate to go to see you if she knew her visit would disrupt your plans, and on the other hand, you never could feel free to make any. Of course, if you had asked her to come to dinner on Tuesday, then you could not possibly let her come and go out and leave her. But if she comes when she is not expected, she could not possibly ask that you be rude to other people by breaking your engagement.

HOLLYWOOD'S NEW MAN OF THE HOUR

Continued From PAGE ONE

that Ben-Ami had simply mentioned the Foundation but hadn't actually recommended him. He dashed to Patri with the good news.

"But even with a scholarship you won't be able to finance yourself through the Foundation," Patri pointed out. "How much do you earn?"

"About six dollars a week," Garfield told him.

"Then let me lend you an additional $5 a week," Patri suggested. "That will see you through."

Which it did for the seven months John spent at the Foundation soaking up every bit of theater his youthful system would hold.

When he left the Foundation, Garfield had little difficulty getting a job as an apprentice with the Eva Le Gallienne Civic Repertory Theater. He remained in this capacity until his nineteenth birthday, getting no salary but lots of experience, carrying spears, doing walkons and speaking an occasional line. Then a small producer offered him a role in a play entitled "Lost Boy," a story of life in a reformatory.

The play lasted about three weeks, but it served one good purpose. It brought John to the attention of another producer and he was shipped off to the Middle West to play in the Chicago production of "Counsellor at Law" with Otto Kruger.

From that time all has been smooth sledding for the young fellow who was born to be a mug. He has had featured and starring roles in a dozen Broadway successes, including "Johnny Johnson," "Waiting for Lefty," "Awake and Sing," "Weep for the Virgins," "Peace on Earth," "Golden Boy" and "Having Wonderful Time," in which he created the role played by Douglas Fairbanks Jr. in the screen version.

Toward the close of the year 1934 he was married to a charming young woman named Roberta Mann, a non-professional. About the time of his wedding Hollywood began clamoring for young Mr. Garfield's services. He got a dozen offers in a dozen months, but he rejected them all.

In February, 1937, Garfield went so far as to make a test for Warner Brothers at their New York studio, but he turned them down like all the rest because they wanted his exclusive services.

A year and a half later, however, Warners capitulated to his demand and a long-term contract was drawn up containing a clause which stipulated that Garfield might return to the stage at least once each year upon giving the studio 60 days' notice of his intentions. The clause further provided that he might remain on Broadway for the run of the play.

Believe it or not by Ripley



Free LAUNDRY BUNDLES for finishing this limerick!

TWENTY BUNDLES of our famous Everything Ironed* 20 lbs. for $2 Laundry Service Free!



Simply write a last line for the limerick below...

Here's Mae Batt . . . trying on a hat;
Doesn't wash Mondays—thru with that!
Calls the laundry to wash her clothes,
Shops and saves on her hats and hose.

FOLLOW THESE SIMPLE RULES

1. Simply add a fifth line to rhyme with the fourth line of the jingle above.
2. Mail your entry to Jingle Judges, White Line Laundry & Dry Cleaning Co., 4150 Chippewa Avenue, St. Louis.
3. All entries must be postmarked not later than midnight, October 14th.
4. Winners' names will be published in our ad to appear in this paper, Wednesday, Oct. 19. Entrance in contest constitutes permission to publish names of winners.
5. Only residents of areas regularly served by White Line routemen are eligible for this contest. (White Line regularly serves most of Greater St. Louis. If in doubt, call White Line, LAclede 7780 for information.)
6. This contest not open to employes of White Line, our advertising agency, and members of their respective families.
7. A Free "EVERYTHING IRONED, 20-Pound $2" laundry bundle will be awarded to the 20 contestants, who in the opinion of the judges have submitted the best last line to the jingle.
8. In case of a tie, duplicate awards will be made. The decision of the judges will be final.

EVERYTHING IRONED* Calgonized and made Surgically clean 20 LBS. FOR $2 NO EXTRA CHARGE FOR SHIRTS
For the Small Family Must be a Family Bundle Containing Flatwork 7 LBS. FOR 97¢
Try Our Dry Cleaning ANY PLAIN STYLE GARMENTS 2 FOR $1.10
* Slight additional charge for Dress Shirts, Stiff Collars, Curtains, Lace Spreads, Tablecloths or Wash Suits.

Phone LAclede 7780 COUNTY RESIDENTS WEbster 4090

White Line
What you send to WHITE LINE... always comes back!
LAUNDERERS ★ DRY CLEANERS

SORE SCALP
WHY haven't you been in for my FREE examination?
I actually do get unusual results with the worst cases of BALDNESS and all SCALP diseases.
Phone right NOW for office hours.
LAclede. 9053
G. CLINE
SCALP SPECIALIST
143A SOUTH GRAND

...un...to laze
...let your dull
...y a tingling
...othy Gray
...que Frappé
...tle mask is cool
...ses in a lady's
...your looks no
...sque Frappe, $2
...nany Dorothy
...for loveliness.
...Gray
...(Toiletries, Street Floor.)
...for Telephone Orders
...FULLER

...ptivating new housecoat, and ...ual ease! Anne Adams' pat... ...s 2 to 12. Size 8 takes 3¾ ... 4885 is available in children's ...ch fabric. Send 15c in coin... ...these Anne Adams pattern... ...le number. And order, ta... ...ttern, 15c; book and pattern...
...spatch, Pattern Department, ... Y.

...worthy picture also being in ...ine of vision. A lovely paint... ...hould have an entire wall to...

Salesmen when wanted—men who can sell—pleasing, intelligent and experienced—bigger business builders—are among the readers of the Post-Dispatch Help Wanted columns. You can reach them quickly through a Post-Dispatch Help Wanted ad. Call MAin 1111 for an adtaker.

DRAMA MOTION PICTURES MUSIC

Victorian Scenes Occupy Broadway for the While

Helen Hayes Plays Brief Return Engagement in Role of Famous Queen—"Knights of Song," From Municipal Opera, to Open This Week.

By the Associated Press.

NEW YORK, Oct. 8.

THE ghosts of the historical past are stalking across the Broadway stage this season as playwrights turn back the pages of time to find characters that are exciting and dramatic for their plots.

Helen Hayes brought back her production of "Victoria Regina" this week for another run in New York, that marking the 841st performance the play has had in this country since she first opened it here on Dec. 26, 1935. It ran for two seasons in New York and 40 weeks on the road, playing to a $2,700,000 gross business up to the present.

Miss Hayes, as the young and aging Victoria, still has much the same cast of supporting players that has been with her during its long run. Werner Bateman is still the dignified Prince Albert, Abraham Sofaer is Disraeli and James Gibson is John Brown.

In another week a new musical show will picture the biography of two of the greatest musical show writers of all time, William Schwenck Gilbert and Arthur Seymour Sullivan. Originally a production at the Pasadena Community Playhouse in California last spring, "Knights of Song" had a professional tryout in August at St. Louis' big outdoor playhouse, Municipal Opera, and comes to Broadway in more or less the same form.

"Knights of Song," picks up the story of the lives of the two noted collaborators who commented in their own musicals upon the political situations of their time much as "Of Thee I Sing" and "Sing Out the News" comment upon the political situations of the present generation.

The musical play begins with Gilbert and Sullivan at a dress rehearsal of their "Pinafore" on the stage of the Opera Comique in London in 1878. It follows their careers down through the years that brought their collective triumphs, their bitter quarrels and their individual failures.

It tells about the romance of Sullivan with the American belle who was also sought by the late Edward VII when he was Prince of Wales; the disappointment of Gilbert when Queen Victoria ignored him as she knighted Sullivan, and the eventual knighting of Gilbert by Edward VII some years after Sullivan's death.

The show is overflowing with many other historical characters including Oscar Wilde, James McNeil Whistler, the then Crown Prince Wilhelm of Germany (now a wood-chopper in Holland) and David, grandson of Edward VII, now the Duke of Windsor and retired King.

The role of Gilbert is played by Nigel Bruce, well known stage and screen actor, and the Sullivan is John Moore, an Irish actor who is making his American debut. Moore replaces William Williams, the Sullivan of Municipal Opera; Bruce retains the role that was his in the tryout.

Natalie Hall, of the singing sisters—Natalie and Bettina Hall—is the American woman who causes the royal family just as much worry about an earlier Prince of Wales as another American woman caused in the case of a recent Prince. She was in the St. Louis cast.

Other historical figures have come and are coming apace to Broadway. Even now, Victoria finds herself in company not only of her favored Mr. Sullivan and disliked Mr. Gilbert, but also the American Jesse James, whose popularity in "Missouri Legend," a new Broadway hit, is great indeed. . .

—o-o—

FOLLOWING that gentle ribbing of a Southern cutie in "Kiss the Boys Goodbye," Claire Boothe's comedy hit, the Federal Theater presented a drama this week which is almost as harsh on the Florida crackers as "Tobacco Road" is on the Georgia crackers. This is Theodore Pratt's play, "Big Blow," based on his novel of the same name.

"Big Blow" doesn't pretend to be the burlesque picture that "Tobacco Road" and "Kiss the Boys Goodbye" are, staying strictly away from the artificial laughs of the latter two comedies. It is, as most Broadway critics agreed, a decidedly interesting and exciting drama for most of the evening. The author writes it with a sincerity that, at least, gives the illusion that he knows well the people of whom he writes.

He tells the story of Wade Barrett, a Nebraska college graduate, who trades his Middle Western farm for one in the Florida cracker country because he is convinced the warmer climate will cure his mother's ailing health.

Looking upon his Florida land for the first time, as he swapped sight unseen, he finds it to be acreage that could never be cultivated, that will never be worth a penny. But he goes to work and builds himself a log cabin which he makes terrifically strong, for he is accustomed to the big winds that swoop down across the prairies of his native West.

He soon falls in love with Celia, a cracker girl orphan who is taken care of by a devoted Negro servant, Clay. Carney Jelks, a tough cracker who is also pursuing Celie with not quite so honorable intentions, gossips and lies about Barrett, the "furriner," until the community is ready for a lynching.

Jelks leads them on a mob march either to lynch Barrett or drive him out of the country. But he 's thwarted by the hurricane, the big blow that occasionally hurls itself down on Florida with furious destruction.

The hurricane traps the angered mobsters and their only safety is in the strong and mighty cabin Barrett has built. There they find refuge and it is the villain Jelks whom the grateful crackers lynch.

Pratt writes in strong and picturesque dialogue. Although the play weakens a bit toward the end, it is an exciting evening for the most part.

Events Approaching On Stage and Screen



AWAITED WITH GREAT INTEREST BY READERS OF A. J. CRONIN'S BEST-SELLING NOVEL, "THE CITADEL," IS THE FILM VERSION, STARRING ROBERT DONAT AND ROSALIND RUSSELL. THE PICTURE COMES TO LOEW'S IN THE NEXT FEW WEEKS.



THE AMERICAN THEATER'S SEASON OPENS NEXT SUNDAY NIGHT WITH THE LABOR STAGE REVUE, "PINS AND NEEDLES. IN ONE SKETCH, ENTITLED "MUSSOLINI HANDICAP," HAROLD CLARK IS IL DUCE AND RUTH RUBENSTEIN AN UNPRODUCTIVE YOUNG ITALIAN MOTHER.



IN "THE CITADEL," DONAT IS THE YOUNG PHYSICIAN WHO STARTS HIS CAREER WORKING AMONG WELSH MINERS. HERE IS HIS BEDSIDE MANNER.

Amusement Calendar

AMBASSADOR—Deanna Durbin in "That Certain Age," with Melvyn Douglas, Jackie Cooper and Irene Rich; "Five of a Kind," starring the Dionne Quintuplets with Jean Hersholt, Claire Trevor and Slim Summerville.

FOX—The Marx Brothers in "Room Service," with Lucille Ball, Ann Miller and Frank Albertson; "Mysterious Mr. Moto," starring Peter Lorre with Mary Maguire and Henry Wilcoxon.

LOEW'S—Clark Gable and Myrna Loy in "Too Hot to Handle," with Walter Pidgeon, Walter Connolly and Leo Carrillo.

MISSOURI—"Sing You Sinners," starring Bing Crosby and Fred MacMurray with Ellen Drew and Donald O'Connor; "Campus Confession," with Betty Grable, Eleanore Whitney and William Henry.

ST. LOUIS—"Dracula" (revival), featuring Bela Lugosi, David Manners and Helen Chandler; "Frankenstein" (revival), with Boris Karloff, John Boles and Mae Clarke.

GARRICK—Burlesque.

Score Another for Little Miss Durbin

By Colvin McPherson

DEANNA DURBIN, now a veteran of four feature pictures, has never yet had to shoulder the burden of any show by herself. Her studio, which she is credited with saving from financial distress, wisely has seen to it that she has always a strong supporting cast, a substantial script and a resourceful director.

As a result, "That Certain Age," now at the Ambassador, has the keen delight that came from "Three Smart Girls," "100 Men and a Girl" and "Mad About Music." In fact, it would require no stretching of one's enthusiasm to say this is the best of the Durbin pictures.

Good, hard thinking by the author of the original story, Frederick Hugh Herbert (not the movie comedian), and by Bruce Manning, who wrote the screen play, is of first importance. Characters are well rounded, dialogue is spun with accuracy, new turns in the action are always forthcoming.

There is a musical program, to be sure, but one that does not distort the plot development and never obtrudes in otherwise logical situations. Deanna sings simple ballads for her father and mother and their guests, attempting the classical only in amateur theatricals—perfectly selected settings, it might be pointed out, for one of her vocal immaturity and, at the same time, undeniable gifts.

"That Certain Age" is set against the background of station-wagon society in Westchester County, N. Y. A newspaper publisher, John Halliday, sequesters his foreign correspondent, Melvyn Douglas, on the Halliday estate, in order that he may write a series of articles on the European situation without being disturbed.

Since Douglas has to occupy the guest house, daughter Deanna and her playmates, busily engaged in rehearsing a musical show in the guest house, have to be evicted. They decide to make Douglas' life unbearable and run him out. The opposite occurs. Deanna develops a terrific "crush" on the romantic gentleman and starts writing silly things in her diary.

Misunderstood courtesies add fuel to the flames until Douglas and the girl's parents realize the situation is serious. Each tries a solution and an accidental one is discovered with the arrival of Nancy Carroll, another foreign correspondent, on the estate. Deanna surrenders and turns back to Jackie Cooper, who has been mooning about her from the first reel on.

An outline of such a simple problem cannot describe the adroitness with which it has been handled. Director Edward Ludwig has been able to get full, professional cooperation from Miss Durbin, Douglas, young Cooper, Halliday and gracious Irene Rich, who plays Deanna's mother. Even 7-year-old Juanita Quigley performs like an old-timer.

The Dionne Quintuplets add another to their album of baby pictures in "Five of a Kind," also on the Ambassador program, and the continuity written around them fits them about as well as would Kate Smith's wardrobe. What Hollywood has pulled out of the grab bag is the one about the rivalry of the girl reporter, in this case Claire Trevor, and the boy reporter, in this case Cesar Romero.

This shaky procedure does not detract, however, from the pleasure of watching the Quintuplets bang their toy pianos, pull Jean Hersholt's glasses off, dance the minuet or get acquainted with puppies. And although the way they parley-voo is worse than Annabella or Simone Simon ever were guilty of, clean-cut English will hardly be required of them for a few years yet.

—o-o—

Too Hot to Handle.

FOLLOWING up the success of "Test Pilot" last spring, Metro-Goldwyn-Mayer has teamed its prize pair, Clark Gable and Myrna Loy in a new occupational melodrama, "Too Hot to Handle." Whereas "Test Pilot" dealt with the dangers of breaking in or breaking up a new airplane, "Too Hot to Handle" describes the tight scrapes a newsreel cameraman gets into.

"Too Hot to Handle" gets under way in devastated China, where Gable and his sound man, Leo Carrillo, are canning warfare for us folks back home. And in New York, but no farther away than a trans-oceanic telephone is Walter Connolly, Gable's constantly fizzing employer. The Connolly-Gable company has rivalry in the outfit operated by Henry Kolker and represented in the presence of danger by Walter Pidgeon.

Gable fakes a battlefield shot, which leaves Pidgeon on the end of the limb, ornithologically speaking. In revenge, Pidgeon fakes a stunt himself, a "mercy flight" by Miss Loy. Gable discovers the plot, meets Miss Loy and from then on their affairs are bound inextricably.

They go to New York, they cover the burning of a munitions ship at sea together, they are estranged when Miss Loy's "mercy flight" is exposed as a hoax. Myrna's one aim in life has been to rescue her brother, an aviator, who has disappeared in the jungles of South America. For chivalrous reasons, Gable and Pidgeon conjointly figure out a scheme to finance such an expedition for her.

The windup comes in the jungle and is as lively a melodrama as that contained in "Trader Horn." Miss Loy, Gable, Pidgeon and Leo Carrillo all come dangerously close to losing their skins and a more precious integument—that newsreel film.

"Too Hot to Handle," which refers, incidentally, to Miss Loy shortly after her "mercy flight" has been unhoaxed, has less of a central idea than "Test Pilot" and therefore less drama. Nowhere does any player suffer any great mental anguish, as did the three principals in "Test Pilot." In fact, on the basis of "Too Hot to Handle," this disturbing question may be raised: Is Miss Loy, after all, an actress?

On the other hand, there is greater variety in "Too Hot to Handle," more sheer adventure. The war in China is pretty tame after those pictures from Shanghai but the burning of the munitions ship, a pure movie stunt, is sensational and the South American sequence—jungles, fire dance and background scenes—all are authentic, filmed by an expedition dispatched to Dutch Guiana for that purpose. Tied in with Hollywood mumbo-jumbo, they top most of the excitements of 1938.

A stimulating short subject on the program is the historical mystery telling of Michel de Notredame or Nostradamus, the sixteenth century French astrologer who guessed a great many of the happenings in the world since his time.

—o-o—

Room Service.

ONE of the larger mistakes of this and last year was the hiring of the Marx Brothers to do a screen version of the successful Broadway farce, "Room Service." The largely un-rewritten picture edition of the play is at the Fox.

Not only are the natural impulses of the Marxes kept tightly in check but the original script, drafted with the physical restrictions of the stage in mind, gets no amplification for the film. "Room Service" on the screen is not as amusing as it was on the stage.

A fundamental error was the assumption that the Marx Brothers, whose marvelous comedy relies on free association and entirely cockeyed behavior, could be kept to straight comedy. "Room Service" is neither good farce nor slapstick. There are laughs, a good many of them, but none very hearty and none which seem entirely spontaneous.

Direction seems to have handed the Marxes the script and then sat back and filmed a rehearsal. A property turkey which flies around the room is so obviously a property that the scene loses all hilarity. Even taking a half-dozen members of the New York cast of "Room Service" to Hollywood for the film hasn't helped. It simply wasn't the type of show for the screen, without being greatly revised, or for the Marx Brothers. "Mysterious Mr. Moto" sends Peter Lorre to London, there to save Henry Wilcoxon from an international gang of murderers. One good brawl in a "pub" and some pistol practice in an art museum are its main delights.

—o-o—

Brought back, after a week's rest, are "Sing You Sinners" and "Campus Confessions," at the Missouri. The first is a jolly musical play in which Bing Crosby and Fred MacMurray are brothers, the second a routine college affair.

"Dracula" and "Frankenstein" are still thrilling and chilling patrons of the St. Louis, or at least were at an early hour today.

Brahms Symphony On First Program

Brahms' First Symphony and the Richard Strauss tone poem, "Death and Transfiguration," are features of the program for the opening pair of St. Louis Symphony Orchestra concerts at the Auditorium Opera House on Friday afternoon, Oct. 28, and Saturday evening, Oct. 29. Also on the program are Ravel's choreographic poem, "La Valse," and the overture to Von Weber's "Oberon."

Vladimir Golschmann, conductor of the orchestra, returns to St. Louis early next week and will begin rehearsals on Oct. 24. This season will be his eighth with the orchestra.

The first soloist for the season will be Sergei Rachmaninoff, famous pianist, on Nov. 4 and 5, with Fritz Kreisler, Lotte Lehmann, Myra Hess, Jascha Heifetz, Lawrence Tibbett, Artur Rubinstein, Igor Stravinsky, Maurice Marechal, Maria Reining and Boris Golschmann, brother of the conductor, as others to follow.

The Brahms First Symphony was last played by the St. Louis Symphony in February, 1936.

'Star Wagon' Cast At Little Theater

The complete cast of "The Star Wagon," which will run from Oct. 26 to Nov. 5 at the Little Theater of St. Louis, is made up of Eugene Wood, Elmira Roessler and Vincent Vernon in the three leading roles; eight players new to the Little Theater—William Gallegher, Norman Macdonald, Thomas Harkins, James Woolwine, David Dames, Russell King, Jacqueline Wise and Jay Holmes, and several other experienced Little Theater actors—Leonard Visser, Mildred Basden, Percy Ramsay, Katherine Maze, Robert Karnes and Martha Jensen.

Understudies have been assigned to each of the parts in the play. John Weaver, Martha Jensen and Dale Douglas are the substitutes for the three main roles. "The Star Wagon," which ran all last season, is a comedy-fantasy by Maxwell Anderson, in which the three main characters get fulfillment of the old human wish to live life over again.

Pat O'Brien Airs a Few Frank Ideas

Actor Tired of Trite Film Plots—Likes His Salary But Little Else.

By the Associated Press.

HOLLYWOOD, Cal., Oct. 8.

PAT O'BRIEN just isn't the fault-finding type. In the second and third places, he is too well fed and too well paid to be that way. But occasionally he feels like picking the movies to little bits and the reporter happened to find him in that mood.

He told the reporter, and profanely, that pictures are nickel-minded, that he gets sick of trite plots and the same dialogue, that he often gets hungry for the realness of the stage. But almost in the same breath, he added:

"This has been manna in the desert for a lot of us boys who were poor all our lives."

His air then was one of regretting what he had said, that he shouldn't complain. When asked the name of the picture he is working in, his complacency and self-satisfaction immediately disappeared.

"It's a thing called 'Unfit to Print' and don't ask me what I think of it." He turned on a glum grimace and bit off half of his inevitable cigar. "I'm going to tell you anyway. It isn't just one of those things—it's worse. It's the most awful hodge-podge . . . Joan Blondell's hysterical over it half the time and me—well, look at me!

"You know what I'd do if I didn't have a wife and two kids I'm daffy about? I'd get drunk. I'd stay good and stiff so I couldn't work. But then there's the morals clause and I'd be suspended and there wouldn't be any salary, and how'd my kids eat?"

Other actors have spoken as candidly—off the record. And, as a rule, the pictures actors dislike the most turn out to be among their best. And vice versa. Of course, the Warners will censure Pat for speaking his mind, but he will tell them the same thing he told the reporter: "We've still got free speech here, haven't we?"

The emotion that rules this O'Brien is sentiment, in large gold capital letters. He is devoted to his friends, whom he is certain can do no wrong, to his family, and to his wife's family.

He spoke of having been poor, so was asked exactly what $100,000 a year means to him.

"To me personally, not so much," he answered thoughtfully. "I smoke 10-cent cigars instead of nickel ones, I bet 10 bucks instead of two on the horses, I own a few more books and I have a house.

"The important thing about my having money is the use I can put it to for other people. I got a big kick out of buying my parents and my wife's parents houses and giving them the deeds. Oh, there's a lot of ways to use money."

—o-o—

HE didn't mention it, but a friend says he is regarded by old-time friends who are down on their luck as a most dependable fellow. That means, he is an easy touch. Living at Pat's house now is a former room-mate who is looking for a job.

Like any actor, Pat has more or less ego, but has difficulty keeping on the subject of Pat O'Brien. He talked for a half hour about the talents and greatness of his schoolmate and friend of 30 years, Spencer Tracy. When he got through with Tracy, he wanted to tell about Jimmy Cagney.

Pat says he's made only four pictures he's really proud to talk about. He thinks "Oil For the Lamps of China" was his best, but the public didn't. He likes his first, "Front Page," "I Married a Doctor" and "Angels With Dirty Faces," soon to be released. ("Boy, is Cagney good in this!" he exclaimed.)

The majority of O'Brien's pictures the service series, have been money-makers and he thinks it's because the formula is so good.

"Different uniform, change the girl from a sweetheart to sister and you got it," says Pat. "You can't miss."

He gets sore at the Warners about every four months because they won't lend him to other studios for good roles. The studio's answer is that it is entitled to all of his drawing power.

All, or at least most, of Pat's friends are Irish, too, but none of them shout about it so much as he. He is Hollywood's only professional Irishman, with his vivid green car, his imported shamrocks, his faith in all things Irish.

Only two stories have been told about him that he resents and takes every opportunity to deny. One is that while playing football for Marquette, he ran a touchdown against Notre Dame. ("I ran to the sidelines after two minutes of play.")

The other is that a large green shamrock tattooed on his chest was removed, skin and all, so he could make a lamp shade of the "parchment." Ask Pat about that lamp-shade if you'd like to see the air really turn blue.

Non-Profit Group To Obtain Series Of Famous Films

FORMATION of a non-commercial organization known as the Film Group, to bring to St. Louis the film study programs assembled by the Museum of Modern Art Film Library in New York, is under way and the first program set for Thursday, Oct. 27, at the S'Renco Screening Room, 3143 Olive street.

Since the Museum of Modern Art requires the showing of the films to be purely educational and permits no tickets to be sold at the door, the Film Group is being organized on a membership basis. The limited capacity of the Screening Room will make 200 persons the maximum size of the Film Group, since only that number may be accommodated in the two performances to be given on the evening of each program. J. Lesser Goldman, bookstore proprietor at 386 North Euclid, as head of the organization, and a subscription price of $3.75 per person for the five programs has been worked out.

Established in 1935, with funds from the Rockefellers, the Museum of Modern Art Film Library has searched this country and Europe for notable examples of film production since movies left their peep-show stage in 1895. Many examples have been obtained from the archives of film companies, but some of the most valuable have been found in disused garages, hat closets and other unusual places. Six series are now available, the first of which the Film Group intends to see on five Thursday evenings—Oct. 27, Nov. 10, Nov. 24, Dec. 8 and Dec. 15.

Largely made up of silent films, the first series, "A Short Survey of the Film in America," requires piano accompaniment for its first four programs, for which the Film Library supplies authentic scores and program notes. A piano is to be installed in the Screening Room.

"The Development of Narrative," opening the series, encompasses "The Execution of Mary Queen of Scots" (1895); "Wash Day Troubles" (1896); "A Trip to the Moon" (1902); "The Great Train Robbery" (1903); "Faust" (1910), and "Queen Elizabeth," with Sarah Bernhardt (1911).

"The Rise of the American Film" includes "The New York Hat," with Mary Pickford and Lionel Barrymore (1912); "The Fugitive," by Thomas H. Ince, with William S. Hart (1914); "The Clever Dummy," Mack Sennett comedy (1917), and "A Fool There Was," with Theda Bara (1914).

The third program is devoted to D. W. Griffith, with his history-making and precedent-setting "Intolerance" of 1916 as the example of his work.

"The German Influence" of the late '20s is studied, in "Hands" (1928) and "Sunrise" (1927), to make the fourth program.

In the fifth program, devoted to "The Talkies" are two scenes from "The Jazz Singer" (1927), a Movietone newsreel with George Bernard Shaw (1927), "All Quiet on the Western Front," from (1930), and "Steam Boat Willie" (1928), the Disney cartoon which brought Mickey Mouse to fame.

RAD

Today's Radi Programs o Broadcast B

World Series Game at on KSD—Loretta Lee Charlie McCarthy Lyman at 6:30.

PLANS for KSD to cov world series baseball gam New York today provid the station to start the br at 12:50 noon with Red and Tom Manning, the NBC announcer, giving the play-story and George Hicks an Douglas of the NBC sport assisting.

Jack Benny and Mary ston plan to feature the skit on the movie "Yellow et" in their broadcast p. m. today on KSD. Girl s from New York Universi men students from Manhatt lege are billed for Paul Spelling Bee at 4:30 on KS Lyman and his orchestra are uled for the Band Wagon on KSD. Loretta Lee of the will be Charlie McCarthy's at 7 p. m. on KSD and w in a sketch with Don A while Nelson Eddy will sin songs and Dorothy Lamou and Judy Canova, Annie an again will do their hillbil

Cheri McKay, who once member of the Merry Mac and radio quartet and also with Jack Hylton's London tra, will be Bert Granoff's g the Life of a Song period on KSD, which also will Clarke Morgan, organist, t sic Men and Harold Grams McKay and Granoff will ta in a dramatization of Irvin lin's "All Alone," and other songs will be sung and pla

At 9 a. m., 10:40 a. m. an noon today, the NBC will on the WJZ net progress first race in the series betwe full-rigged fishing schooners nose, from Lunenburg, Nova and the Gertrude L. Thebau Boston. It also will cover th between the two vessels on s ing days until the winner cided. The Bluenose and T have raced twice before, an has a victory to its credit.

Margaret Sullavan will be starre in the Silver Theater at 5 p. m Eddy Duchin and Ray Perkin 5:30, Orson Welles and his M Theater group in a dramat of Commander Edward Ell "Hell on Ice" at 7 p. m. and C Boyer in a performance of " of Hearts" in the Hollywood house at 8 p. m.

A new series of public s programs, beginning at 4 p. day on WEW, will feature th ris Teachers' College 125-voic club led by Miss Halen Grave A talk by Eugene M. Hahn pervisor of music for the Bo Education.

American broadcast band grams listed for today follow

7:00 a. m. KWK—Peerless Tri
7:15 KWK—Cloister Bells.
7:30 KWK—Dan and Jean Read Funnies. KXOK—Songs of land.
7:45 KXOK—Sunrise Service.
8:00 KMOX—Church of the Air; terian Service, Rev. Wm. B. KWK—The Children's Hour. —Pilgrim Lutheran Church. Rev. Karl Kurth. Music. Musical Hall. WEAF N WSXPD (31.6 meg.) — Tur the Clock.
8:15 WEW — Melody Trail. WE and WSXPD (31.6 meg. Terris, organist. KXOK—F Forum.
8:30 KMOX—Wings Over Jordan. —Radio Church services. Me tan Church Federation. WEW Maria hour. KXOK—Sunshi gram. WEAF net and WSXPD meg.)—Melody of Moments. —Pilgrim Lutheran service, Alfred Doerffler.
9:00 KMOX—Church of the Air, L service. Robert D. Clare. K Bible Auditorium. WIL—Sa ers. WEW—High Mass. WE and WSXPD (31.6 meg.)— lights of the Bible.
9:15 KWK—Russian Melodies.
9:30 KMOX — Piano recital. K Dreams of Long Ago. KFUO— recital, Martin C. Burmeiste —Varieties. KXOK—Bible WEAF net and WSXPD (31. —Ancient Instruments.
9:45 KMOX—Travelogue. WIL program.
10:00 KMOX—Dramatization of cupational Therapy Worksho storing mental and physica of a typical girl patient. K Walter, Pianist, organist. K Bible Lesson, Rev. Alfred O WIL—Concert Hour.
10:15 KWK—Neighbor Nel. WEW phonetts. WGN (720) — Western Reviewing Stand. —Charles Paul, organist.
10:30 KMOX — It Happened So KWK — United Charities. R KFUO—Piano panoramas. ine Gottschalk. WIL—Paul koff, baritone. WEW—Our Library. KXOK—Organ r WEAF Net and WSXPD meg.)—Madrigal Singers.
10:45 KMOX—The World We L KWK—Music. KFUO—Pip therna Church. WIL—Musi ments. WEW — Dance r
11:00 KXOK—Book Review. KMOX — Major Bowes' KWK — Southernaires. Ne Quartet. WIL — Organ Tr WEW — Curtain Calls. K Symphony Hall. WEAF N WSXPD—Silver Strings.
11:15 WIL—Third Baptist Church, Oscar Johnson.
11:30 KMOX—Salt Lake City Ta Choir and organ. KWK — City Music Hall; string Henrietta Schumann, pianis Robert Weede, baritone. W Letters to the Public.
11:45 WEW—Sports Parade. WIL Newman's orchestra.
12:00 Noon KMOX—Church of (Mormon service). Dr. Rich Lyman. WIL—Everybody's WEW—Italian program. K Echoes of Poland. WEAF WSXPD (31.6 meg.)—Shake England drama. KFUO — Gospel Singers.
12:30 KSD—BOB BECKER'S ABSENT DOGS.
KMOX—Europe Calling. K Music. WIL—Hit Review. —Swing High, Swing Low. —Accordian School.
12:45 KSD—ASSOCIATED PRESS WORLD SERIES BAS GAME.
KMOX and KWK—World

RADIO NEWS AND CURRENT PROGRAMS

Today's Radio Programs on Broadcast Band

World Series Game at 12:50 on KSD—Loretta Lee With Charlie McCarthy—Abe Lyman at 6:30.

PLANS for KSD to cover the world series baseball game from New York today provided for the station to start the broadcast at 12:50 noon with Red Barber, and Tom Manning, the NBC sports announcer, giving the play-by-play story and George Hicks and Paul Douglas of the NBC sports staff, assisting.

Jack Benny and Mary Livingston plan to feature their own skit on the movie "Yellow Jacket" in their broadcast at 6 p. m. today on KSD. Girl students from New York University and men students from Manhattan College are billed for Paul Wing's Spelling Bee at 4:30 on KSD. Abe Lyman and his orchestra are scheduled for the Band Wagon at 6:30 on KSD. Loretta Lee of the movies will be Charlie McCarthy's guest at 7 p. m. on KSD and will play in a sketch with Don Ameche, while Nelson Eddy will sing four songs and Dorothy Lamour two, and Judy Canova, Annie and Zeke again will do their hillbilly act.

Cheri McKay, who once was a member of the Merry Macs stage and radio quartet and also toured with Jack Hylton's London orchestra, will be Bert Granoff's guest in the Life of a Song period at 5:30 on KSD, which also will feature Clarke Morgan, organist, the Music Men and Harold Grams. Miss McKay and Granoff will take part in a dramatization of Irving Berlin's "All Alone," and other Berlin songs will be sung and played.

At 9 a. m., 10:40 a. m. and 12:30 noon today, the NBC will report on the WJZ net progress of the first race in the series between the full-rigged fishing schooners, Bluenose, from Lunenburg, Nova Scotia, and the Gertrude L. Thebaud, from Boston. It also will cover the races between the two vessels on succeeding days until the winner is decided. The Bluenose and Thebaud have raced twice before, and each has a victory to its credit.

Margaret Sullavan will be starred in the Silver Theater at 5 p. m., Eddy Duchin and Ray Perkins at 5:30, Orson Welles and his Mercury Theater group in a dramatization of Commander Edward Ellsberg's "Hell on Ice" at 7 p. m. and Charles Boyer in a performance of "Break of Hearts" in the Hollywood Playhouse at 8 p. m.

A new series of public schools programs, beginning at 4 p. m. today on WEW, will feature the Harris Teachers' College 125-voice glee club led by Miss Halen Graves and a talk by Eugene M. Hahnel, supervisor of music for the Board of Education.

American broadcast band programs listed for today follow:

7:00 a. m. KWK—Peerless Trio.
7:15 KWK—Cloister Bells.
7:30 KWK—Dan and Jean Reading the Funnies. KXOK—Songs of the Island.
7:45 KXOK—Sunrise Service.
8:00 KMOX—Church of the Air; Presbyterian Service, Rev. Wm. B. Lampe. KWK—The Children's Hour. KFUO—Pilgrim Lutheran Church service, Rev. Karl Kurth. Music. WEW—Musical Hall. WEAF Net and W9XPD (31.6 meg.) — Turn Back the Clock.
8:15 WEW — Melody Trail. WEAF net and W9XPD (31.6 meg.) — Tom Terris, organist. KXOK—Friendly Forum.
8:30 KMOX—Wings Over Jordan. WIL—Radio Church services. Metropolitan Church Federation. WEW—Ave Maria hour. KXOK—Sunshine program. WEAF net and W9XPD (31.6 meg.)—Melody of Moments. KFUO—Pilgrim Lutheran service, Rev. Alfred Doerffler.
9:00 KMOX—Church of the Air, Lutheran service. Robert D. Clare. KWK — Bible Auditorium. WIL—Serenaders. WEW—High Mass. WEAF net and W9XPD (31.6 meg.)—Highlights of the Bible.
9:15 KWK—Russian Melodies.
9:30 KMOX — Piano recital. KWK — Dreams of Long Ago. KFUO—Organ recital, Martin C. Burmeister. WIL—Varieties. KXOK—Bible Class. WEAF net and W9XPD (31.6 meg.)—Ancient Instruments.
9:45 KMOX—Travelogue. WIL—WPA program.
10:00 KMOX—Dramatization of the Occupational Therapy Workshop in restoring mental and physical health of a typical girl patient. KWK — Walter Flandorf, organist. KFUO—Bible Lesson, Rev. Alfred Doerffler. WIL—Concert Hour.
10:15 KWK—Neighbor Nel. WEW—Symphonetta. WGN (720) — Northwestern Reviewing Stand. KMOX —Charles Paul, organist.
10:30 KMOX — It Happened So Quick. KWK — United Charities Reporter. KFUO—Piano panoramas, Josephine Gottschalk. WIL—Paul Lamkoff, baritone. WEW—Our Public Library. KXOK — Organ Moods. WEAF Net and W9XPD (31.6 meg.)—Madrigal Singers.
10:45 KMOX—The World We Live In. KWK—Music. KFUO—Pilgrim Lutheran Church. WIL—Musical Moments. WEW — Dance favorites. KXOK—Book Review.
11:00 KMOX — Major Bowes' Family. KWK — Southernaires. Negro Male Quartet. WIL — Organ Treasures. WEW — Curtain Calls. KXOK—Symphony Hall. WEAF Net and W9XPD—Silver Strings.
11:15 WIL—Third Baptist Church, Dr. C. T. Major Johnson.
11:30 KMOX—Salt Lake City Tabernacle Choir and organ. KWK — Radio City Music Hall; string quartet, Henrietta Schumann, pianist, and Robert Weede, baritone. WEW — Letters to the Public.
11:45 WEW—Sports Parade. WIL—Ruby Newman's orchestra.
12:00 Noon KMOX—Church of the Air (Mormon service), Dr. Richard R. Lyman. WIL—Everybody's Music. WEW—Italian program. KXOK — Echoes of Poland. WEAF Net and W9XPD (31.6 meg.)—Shakespeare's England, drama. KFUO — Pilgrim Gospel Singers.
12:30 KSD—BOB BECKER'S CHATS ABOUT DOGS. KMOX—Europe Calling. KWK — Music. WIL—Hit Review. WEW —Swing High, Swing Low. KXOK —Accordian School.
12:45 KSD—ASSOCIATED PRESS NEWS; WORLD SERIES BASEBALL GAME. KMOX and KWK—World series baseball game.
1:00 WIL—King's Men. WEW — Germania broadcast. KXOK—Village Choir.
1:15 WIL—Phil Levant's orchestra.
1:30 WIL—Treasure Chest. KXOK — String Quartet.
1:45 WIL—Mountain Canaries.
2:00 KWK—Smoke Rings; Virginio Marucci's orchestra. WIL — This Rhythmic Age. WEW—Lowther's Chorus. KXOK—Music of All Nations.
2:15 WIL—Musical Moments. WEW — What's in a Song. KWK—Richard Himber's orchestra.
2:30 KWK—Second Guessers. WIL—Half and Half. WEW—Jack Norden, comedian. KXOK — Singing Serenaders.
2:45 KXOK—Organ Reveries.
3:00 KFUO—Shut-In program, Rev. L. Braeunig; Music. KMOX—Accent on Music. WEAF Net—Rangers' Serenade. KWK—Vessy Venuta's program. WIL—Hollywood American Legion Band. WEW—Symphonium of Music.
3:15 WIL—Musical Etchings. KXOK—Black and White Revue.
3:30 KMOX—Preview for American School of the Air Program. KWK —Benno Rabinoff, violinist. WIL—Hawaii Calls. WEW—Katherine Stevens, soprano. KXOK—German program. WEAF Net—The World Is Yours.
3:45 KWK—Barry McKinley, baritone. WEW—Talk, Myriah Lane.
4:00 KMOX—Biennial Conference, United Lutheran Church, Dr. Paul Sherer. KFUO—German program, Fred H. Steger; Hymns. WIL—Portal Players. KWK—Metropolitan Opera Auditions of the Air. WEW—Harris Teachers' College Glee Club. KXOK—Unbroken Melodies.
4:15 WIL—Musings.
4:30 KSD—SPELLING BEE, Paul Wing. KMOX—Ben Bernie's orchestra and Lew Lehr. KWK—Piano recital. WIL—Musical Roundup. WEW—Harmony Four, Jubilee Singers. KXOK—Among My Souvenirs.
4:45 KWK — Music. WEW—Love's Old Sweet Song.
5:00 KSD—ASSOCIATED PRESS NEWS; Baseball Scores; Rosario Bourdon's orchestra; talk. KMOX—Silver Theater; Margaret Sullavan and Conrad Nagel. KWK —Will Osborn's orchestra. WIL—Tommy Tucker's orchestra. WEW —Sports Parade. KXOK—Jam for Supper. WENR (807)—Bach's Amateur Hour.
5:15 KSD—FEDERAL AGENT, dramatization. WIL—News Events in Social Work. KWK—Music Moments. WEW — Music Hall.

KSD 5:15 P. M.
"FEDERAL AGENT"
DRAMA ADVENTURE THRILLS
S. G. ADAMS COMPANY
Every Sunday Afternoon at 5:15
—Adv.

5:30 KSD—LIFE OF A SONG; Bert Granoff, tenor, and Clark Morgan, organist. KMOX—Laugh Linger; Billy House, Cari Hohengarten's orchestra and Jack Fulton. KWK—Mildred Bailey and Red Norvo's orchestra; Ray Perkins, master of ceremonies. WIL —The Playboys. KXOK—Sports. WMAQ (670)—A Tale of Today.
5:45 WIL—You're the Jury. KXOK—Deep South. WJZ Net—Edward Tomlinson.
6:00 KSD—JACK BENNY AND MARY LIGGINGSTON; Phil Harris' orchestra. KMOX — The People's Platform. KWK—Popular Classics. WIL — Stamp Collectors.
6:15 KWK—Sport Review. WIL—Footlight Favorites. KXOK — Down the Avenue.
6:30 KSD — THE BANDWAGON; Abe Lyman's orchestra. KMOX—The Onward Road; interview with Bishop Ivan Lee Holt of the Methodist Episcopal Church South, on the growth and accomplishments of the St. Louis Symphony Orchestra. KWK—Sunday Night at Seth Parker's. WIL—For Mother and Dad. KXOK—Interlude. CBS Net—Passing Parade.
6:45 KMOX—Sports.
7:00 KSD—CHARLIE McCARTHY, Nelson Eddy; Loretta Young, actress; The Canovas; Dorothy Lamour; Don Ameche and Robert Armbruster's orchestra. — It Happened So Quick. KMOX — Theater of the Air with Orson Welles. KWK — Old-Fashioned Revival Meeting. WIL — WPA program. KXOK — Paradise in Harwell. WJZ Net—Tales of Today.
7:15 WIL—Musical Moments.
7:30 WIL—Dance Time. KXOK — Tony di Pardo's orchestra.
7:45 WIL—Home Folks. KXOK—Sammy Wilson's orchestra.
8:00 KSD—MANHATTAN MERRY-GO-ROUND; Rachel Carlay, singer; Pierre Le Kreun, tenor; Don Bennie's orchestra and Men About Town Trio. KMOX—Symphony Orchestra Concert, Eugene Ormandy conducting; Bidu Sayao. KWK — Hollywood Playhouse, "Break of Hearts," Olivia de Havilland. WIL—Weather Forecast; Harlem Rhythm. KXOK—Lew White, organist; Babies' Memorial program.
8:15 KXOK—Friendly Forum.
8:30 KSD—ALBUM OF FAMILIAR MUSIC; Frank Munn, tenor; Jean Dickenson, soprano; Elizabeth Lennox, contralto; Arden and Arden, piano duo; Gus Haenschen's orchestra. KWK—Walter Winchell. WIL — Stars Over Hollywood. KXOK — Evening Encores.
8:45 KWK — Irene Rich, dramatization. WIL—Eventide Echoes.
9:00 KSD—CONSOLE REVERIES. KMOX—Evening Serenade; Soloists, Glee Club and orchestra. KWK — Horace Heidt's orchestra. WIL — Peacock Court. KXOK — Francis Jones, violinist.
9:15 KSD—WEATHER REPORT.

Continued on Next Page.

FEATURED IN BROADCASTS ON STATION KSD THIS WEEK







AT LEFT, ABOVE, FRANK MUNN, TENOR STAR OF KSD'S SUNDAY NIGHT ALBUM OF FAMILIAR MUSIC, WHICH BEGINS ITS EIGHTH YEAR, ON THE AIR. AT RIGHT, ABOVE, JEAN DICKENSON, SOPRANO OF THE PROGRAM. AT RIGHT, BELOW, ELIZABETH LENNOX, CONTRALTO, OF THE ALBUM.

ON KSD

News Broadcast—12:45 and 5 p. m.
Time—At intervals in breaks between programs.
Baseball Scores—5:05 p. m.



ABOVE, AL PEARCE, WHOSE NEW SERIES WILL START ON KSD AT 7 O'CLOCK TOMORROW NIGHT, AND ARLENE HARRIS, THE CHATTERBOX OF HIS GANG.

Here and There on the Air

Metropolitan Opera Saturday Matinees Scheduled on WEAF Net—KSD Hoping to Carry Them in Full—Second Season of Great Plays to Begin at Noon Next Sunday on WJZ Chain.

THE Metropolitan Opera Saturday matinee broadcasts have been definitely scheduled on the WEAF network, starting Nov. 26. Presumably, they will begin at 12:55 noon, as in past years, and run to 3:30 or 4 o'clock. Whether KSD will be able to carry the opera broadcasts in full will depend on whether KFUO will be able to relinquish its time from 3 to 3:45 o'clock Saturday afternoons through the season in exchange for another period.

Next Sunday, at noon on the WJZ net, the NBC Great Plays series will begin its second season on a 28-week schedule. It will open with "The Trojan Woman," written by Euripides in 415 B. C. Burns Mantle will be the commentator and narrator for the series and the NBC plans, as far as possible, to cast in leading roles actors and actresses identified in the public mind with the various plays to be performed.

Ninety symphony concerts will be broadcast by the NBC from Rochester, N. Y., from Oct. 17 through April; 71 on the WJZ net and 19 on the WEAF chain. Beginning with a concert at 2 p. m., Monday, Oct. 17, by the Rochester Philharmonic Orchestra, there will be 12 other broadcasts by this orchestra with Jose Iturbi as conductor; four at 2:15 p. m., Thursdays, Nov. 10, Dec. 15, Jan. 26 and Feb. 16, and eight at 7:30 p. m. Thursdays, starting Nov. 3. The Rochester Civic Orchestra, Guy Fraser Harrison and Paul White conducting, will be heard in 43 concerts, as follows: 28 concerts at 2 p. m. Mondays, and 15 at 12:30 noon on alternate Tuesdays, beginning Oct. 18. The Eastman orchestra, Dr. Howard Hanson and Paul White conducting, will play 35 concerts, 16 at 7:30 p. m. Thursdays on a schedule beginning Oct. 20, and alternating with the Rochester Philharmonic, and 19 at 10:30 a. m. Saturdays on the WEAF net, starting Nov. 5.

* * *

NEWS broadcasts by major European stations are scheduled in St. Louis time, as follows: 6 a. m., from Paris on 15.24 megacycles; 10 a. m., from London on 11.75 and 15.14; 12 noon, from London on 17.79; 3:15 p. m., from London on 9.51 and 15.18; 4:45 p. m., from Berlin on 11.77; 6:30, from Rome on 11.81; 6:40 p. m., from London on 11.75 and 15.31; 7:15 p. m., from Berlin on 11.85; 8:30, from Prague, Czechoslovakia, on 11.84; 9:30 p. m., from London on 9.51 and 11.75; 9:30, from Berlin on 11.85; 10 p. m., from Paris on 11.72.

Pope Pius' Benediction on the Eucharistic Congress in New Orleans will be carried by the WEAF net Tuesday, Oct. 18, at 12:30 noon.

A condensed version of Verdi's opera, "La Traviata," will be broadcast in next Sunday morning's Radio City concert as the first in a series of tabloid opera productions scheduled for this period.

Activities at the National Dairy Show in Columbus, O., will be broadcast in the National Farm and Home hour on KWK Tuesday, Wednesday and Thursday, and also at 3 p. m. the same days on the same chain.

Cary Grant will be starred in the Silver Theater next Sunday. . . . "Lorna Doone," R. D. Blackmore's famous novel, will be dramatized by Orson Welles next Sunday night.

Richard Crooks, the Metropolitan Opera tenor, who sings Monday nights in KSD's 7:30 o'clock concerts, will be the soloist in the concert from Detroit next Sunday night.

Total costs of covering the European crisis thus far for the NBC and CBS networks is estimated at approximately $195,000, including expenses for special interviews, foreign corespondents' fees, short wave transmission and reception, cablegrams, trans-Atlantic telephone calls and rebates to sponsors whose programs were cancelled or cut short.

Toscanini's Series to Begin Saturday Night

NBC's anxiety lest Arturo Toscanini be unable to reach New York in time to begin his concerts conducting the NBC Symphony Orchestra at 9 p. m. next Saturday night on the WJZ network has been allayed by receipt of word that he is due to arrive from Italy tomorrow. He will begin rehearsing the orchestra immediately. His opening program is announced to begin with Vaughn Williams' Fantasia for double string orchestra on a theme by Thomas Tallis and to include Brahms' Third Symphony, Martucci's "Notturno" and "Novelletta" and Tschaikowsky's "Romeo and Juliet" overture fantasy. Inquiry at KWK brought a statement that the possibility of shifting its Saturday night program schedule, with a view to carrying the Toscanini concerts, was still being considered.

Today's Radio City concert on KWK and the WJZ net and KWK at 11:30 a. m. will be the last scheduled at that time. Beginning next Sunday, it will be broadcast from 11 a. m. to noon.

Because of the world series baseball game broadcast, the Everybody's Music concert will not be carried today by the CBS net and KMOX.

At 4 p. m. today, the Metropolitan Opera Auditions will be resumed on the WJZ net and KWK with Edward Johnson, general manager of the "Met," introducing the singers, Wilfred Pelletier conducting the orchestra, and Milton Cross announcing. Today's competitors will be Margaret Carlyle, soprano, of Elgin, Ill., who has sung abroad, notably in leading roles at London's Covent Garden opera; Mack Harrell, a baritone, of Greenville, Tex., who has toured Europe and sung with the Philadelphia and Boston Symphony orchestras, and Anna Malenfant a contralto from New Brunswick, Can., who has sung in radio and opera in Montreal.

Bidu Sayao's songs in the Concert from Detroit, at 8 p. m. today on KMOX, will be the "Regnava nel Silenzio" aria from "Lucia di Lammermoor," Lehmann's "The Cuckoo," Ponce's "Estrellita," Grieg's "My Johann" and "Long, Long Ago." Orchestral pieces conducted by Jose Iturbi will include part of Rossini's "L'Italiana in Algeri," waltzes from Strauss' "Der Rosenkavalier" and the finale of Dvorak's "New World" Symphony.

Tomorrow, Richard Crooks, in his concert, with Alfred Wallenstein's orchestra, at 7:30 p. m. on KSD, will sing Grieg's "A Dream," the latest act aria from "La Eosca" and Tours' "Mother O' Mine." The orchestra will play the overture to "Il Guarany," Jarnefeldt's "Praeludium" and "Autumn" from Glazounoff's "The Seasons." Another NBC string symphony concert is set for 8 p. m. on the WJZ net (8:30 on KWK) and a WOR Symphony program at 8:30 on the Mutual net. Music of Ireland will make up the program for Marek Weber's concert at 9 p. m. on KSD. At 10:05 p. m., the WJZ net will carry part of a San Francisco Opera performance of "Don Giovanni" with Mafalda Favero, the young Italian soprano billed for a Metropolitan Opera debut, singing the role of Zerlina.

Tuesday there will be a WOR Symphony concert on the Mutual net at 8:30 p. m.

Thursday the Sinfonietta concert will be carried at 7:30 p. m. on the

Continued on Next Page.

Public Discussions, Informative Talks

TODAY.

NORTHWESTERN UNIVERSITY Reviewing Stand—10:15 a. m. on WGN.

Addresses at biennial convention of United Lutheran Church—4 p. m. on CBS net and WBBM.

The People's Platform: "Should There Be a Third Term for the Presidency?"—6 p. m. on CBS net, KMOX and WBBM.

MONDAY.

Washington University lecture: 4:45 p. m. on KSD.

Senator Arthur H. Vandenberg of Michigan: address on "The Agricultural Situation" at meeting in Sioux Falls sponsored by Republican State Committee of South Dakota—8:30 p. m. on WJZ net.

Secretary of the Interior Harold L. Ickes: address in St. Louis—9:30 p. m. on KWK and Mutual net.

National Radio Forum—9:30 p. m. on WJZ net.

TUESDAY.

Senator Joseph C. O'Mahoney of Wyoming: address on "The Anti-Monopoly Bill" at New York Board of Trade luncheon—12:30 noon on WJZ net.

Round table discussion on women in relation to business: Pearl Buck, the novelist, and other speakers—2 p. m. on CBS net.

WEDNESDAY.

"The Next 25 Years in Safety;" round table discussion by experts of the National Safety Council—2 p. m. on KMOX.

Harry L. Hopkins, National Relief Administrator: Address at National Conference of Catholic Charities, at Richmond, Va.—8 p. m. on Mutual net and KWK.

FRIDAY.

Washington University lecture—4:45 p. m. on KSD.

President Roosevelt: Address in connection with the Mobilization for Human Needs campaign—9 p. m. on CBS net, KMOX and KWK.



"The opportunity of a lifetime for every talented singer."
EDWARD JOHNSON, General Manager Met. Opera Ass'n

Starts Today
METROPOLITAN OPERA AUDITIONS OF THE AIR
KWK — 4 P. M.
THE SHERWIN-WILLIAMS CO.

Al Pearce's Series on KSD At 7 Monday

Album of Familiar Music Begins Eighth Year Tonight—Capt. Midnight Serial on KSD, Tomorrow.

WHEN Al Pearce opens his new weekly series on KSD at 7 o'clock tomorrow night, he will have with him the members of his old gang, including Tizzie Lish, Arlene Harris, the chatterbox, and Carl Hoff and his orchestra. Pearce himself will revive his Elmer Blurt, the low-pressure salesman. The program will come from Hollywood for some time. Pearce, a regular radio entertainer since 1929, won a large audience on the Pacific Coast Don Lee network with his Happy Go Lucky Hour and Blue Monday Jamboree. In 1935, he and his entertainers went to New York to broadcast for the NBC, and became a radio fixture. His last night-time program ran from Jan. 5, 1937, to June 28 last, when he got a release from his sponsor so that he could accept an offer for the series scheduled to start tomorrow night on KSD and the WEAF net.

* * *

FIFTEEN years as one of radio's leading tenors lie behind Frank Munn, star of KSD's Sunday night Album of Familiar Music, which today will begin its eighth consecutive year on the air, and also featured soloist on KSD's Wednesday evening Waltz Time, which is starting on its sixth year. Munn's voice first won countrywide notice when he sang as Paul Oliver and Virginia Rae sang with him as Olive Palmer. The Album of Familiar Music, which is on KSD at 8:30 Sunday evenings, also features Jean Dickenson, coloratura soprano; Elizabeth Lennox, who has had a radio career as a contralto about as long as Munn's and has sung in concerts and with the New York Philharmonic and Detroit Symphony orchestras, and Gus Haenschen's orchestra. Haenschen is a former St. Louisan, having been graduated from Washington University in 1914 with a mechanical engineering degree. He worked for a time here with Gene Rodemich booking orchestras. After the World War, he was in the record department of a phonograph manufacturer, and first broadcast in 1924.

* * *

A NEW serial, titled Captain Midnight, which will start on KSD tomorrow for a run at 5:45 p. m. Monday through Friday, will tell the story of an aviator who appears mysteriously at the scene of trouble, swooping down from the sky at the stroke of midnight. The title role will be played by Edward Prentiss, who has been featured in the Betty and Bob, the Guiding Light serial and others. Also in the cast will be Jules Getlin, George Neise, Grace Lockwood, Burr Lee and Barry Hopkins.

Madeleine Carroll is billed for Bob Hope's program at 9 p. m. Tuesday on KSD.

KSD will revive the Camera Club of the Air program at 1:45 next Sunday afternoon.

Ebe Stignani, a mezzo-soprano of note from Europe, is billed for Bob Burns' hour Thursday night. She sang under Toscanini at La Scala, Milan, and last year won a success at the Paris Grand Opera.

The apprehension of a gang of Oklahoma outlaws after they had killed a police chief and wounded a woman bystander in attempting a triple bank robbery will be dramatized in KSD's Public Hero No. 1 period at 9:30 tomorrow night.

Sam "Schlepperman" Hearn, the comedian, is billed with Fibber McGee at 8:30 p. m. Tuesday on KSD. A vaudeville veteran, Hearn has been featured as a stooge for Jack Benny and as a guest on many radio programs, including the old KSD Show Boat.

* * *

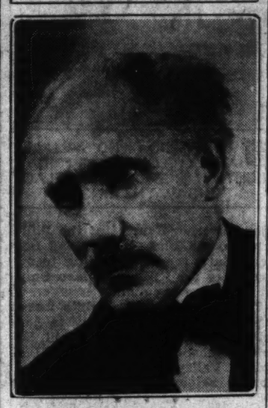
GUY LOMBARDO'S replacing of Wayne King at 9 o'clock Friday nights on KSD is scheduled for this week. Lombardo's first four weekly programs will come from Chicago, but thereafter will be heard from the NBC Radio City studios in New York. In addition to his Royal Canadians orchestra, he will feature the trio consisting of Carmen Lombardo, Fred High Higman and Larry Owen and also Carmen and Lebert Lombardo as soloists. He has added to the instruments for his orchestra a Czechoslovak device, shaped like a miniature piano and fitted with guitar strings, which will be played by Frank Vigneau, one of his pianists.

Fred Allen's Person You Didn't Expect to Meet guest in his Town Hall Tonight Wednesday on KSD will be 11-year-old Jesse Haines, who is a fellow of Franklin Institute, a student of psychology at the University of Pennsylvania and a lecturer on anthropology at scientific meetings.

Mother Barbour's shocked exclamation over a telephone call last week will be explained in the One Man's Family broadcast at 7 p. m. Wednesday on KSD, as will the origin of the mysterious telephone calls by a woman for Clifford. In addition to Hank, the little son of Hazel and Bill, who became a character in the serial last week instead

Continued on Next Page.

TO BEGIN SERIES SATURDAY



ARTURO TOSCANINI, WHO IS TO ARRIVE IN NEW YORK TOMORROW TO REHEARSE THE NBC SYMPHONY ORCHESTRA FOR STARTING HIS CONCERT SERIES AT 9 O'CLOCK NEXT SATURDAY NIGHT ON THE WJZ NET.

Veiled Prophet Ball on KSD at 9:30 Wednesday

Queen's Supper Broadcast at 11:45 Same Night—Parade Floats Description at 6:45 Tuesday.

VEILED PROPHET broadcasts on KSD will include descriptions of the Parade floats at 6:45 o'clock Tuesday, of the annual ball in the Municipal Auditorium from 9:30 to 10:30 p. m. Wednesday and of the Queen's Supper in the Gold Room of Hotel Jefferson from 11:45 that night until 12:15 a. m. The broadcast Tuesday evening, which will come from the Veiled Prophet's den at Ranken and Laclede, will be put on the WEAF network. Fifteen minutes, from 10:15 to 10:30, of that from the Veiled Prophet's Ball Wednesday night also will go out from KSD's studios over the same network.

Frank Eschen will be at the microphone at the Veiled Prophet's den Tuesday evening. The commentator for the Veiled Prophet's Ball will be Mrs. Margaret Rubl, society editor of the Post-Dispatch, and she will be assisted by R. Fullerton Place and Eschen. Miss Martha Powell of the Post-Dispatch's society staff, and Eschen will represent KSD at the Queen's Supper.

The 9:30 p. m. Wednesday broadcast from the ceremonies at the Municipal Auditorium will be planned to include the entrance of the Veiled Prophet, the arrival of the four special Maids of Honor and the coronation. Mrs. Ruhl will devote part of her description to features of the Queen's crown and her bouquet of rare orchids, and Place will relate the history of the Veiled Prophet celebration. The 10:15 to 10:30 part of this broadcast, which will be devoted to an interview with the new Queen, will make up the program on the network.

WIL is to broadcast the parade at 7:45 Tuesday evening and the Plaza festivities at 10 o'clock that night, with Neil Norman as announcer.

KWK will broadcast the Plaza festivities at 10:40 p. m. Tuesday and from 10 to 10:30 p. m. Wednesday will broadcast the ball and also send it out over the Mutual Network. Garry Morfit, Allen C. Anthony and Martha Grigsby will be the announcers.

KMOX will cover the Plaza festivities, Marvin Mueller announcing, from 10:45 to 11:15 p. m. Tuesday and the ball from 10:15 to 10:30 p. m, Wednesday with Carol

Continued on Next Page.

SENSATIONAL MIDWEST FACTORY-TO-YOU SALE

MODERNIZE YOUR OLD RADIO...PUT THIS NEW CHASSIS IN YOUR PRESENT CABINET!



NEW 14-TUBE WORLD-WIDE RADIO

Only $19.95 WITH TUBES AND SPEAKER

SAVE UP TO 50% DIRECT FROM MIDWEST FACTORY

ONCE again, Midwest scoops the radio world with the year's greatest radio value! Here it is! A big, powerful, new 14-tube world-wide Midwest. Why be content with an 8 or 10-tube set . . . when it is so easy to install the new, big, powerful, 14-tube chassis in your present cabinet for the same price! For a little more than the cost of new tubes, you can modernize your old radio and get exciting world-wide reception.

Only a limited number of these 14-tube chassis are offered during this short-time sale. So, you will have to act fast if you want to secure one of these sensational bargains. First come . . . first served! This sale is typical of the many great new Midwest radio values. Midwest makes a set to fit every purse. Write today for the FREE 1939 catalog, and see for yourself how and why Midwest gives you so much more for your money.

An authorized Midwest Service Man is located in your city. He is capable of giving you prompt and efficient home service—and of supplying you with genuine Midwest parts.

Midwest radios are sold only direct from the factory — not through stores or dealers.

Dept. 184-BB MIDWEST RADIO CORPORATION, Cincinnati, Ohio

PASTE COUPON ON 1¢ POSTCARD . . . OR WRITE TODAY!

MIDWEST RADIO CORPORATION
Dept. 184-BB Cincinnati, O.
Send me your new FREE catalog, complete details of your liberal 30-day FREE trial offer, factory-to-you wholesale prices, and big TRADE-IN offer.
Name (PLEASE PRINT PLAINLY)
Address
Town State
Use Agents Make Easy Extra Money. Check Here ☐ for Details.

SEE 1939 FADA Radio at your dealer 75 models to choose from priced at $12.95 up
J. J. STONE Distributing Co.
713 PINE ST. CH. 6594

ADVERTISEMENT

WHO KILLED STEVE TREADWAY

Will Judy Wilbur be tried for murder? Or Matt Wilbur? Or Steve's wife? Solve this murder mystery and win a big cash prize! Hear the sensational investigation and trial.

WIN $500.00 Weekly 1st Prize

Nothing to buy. $7,950.00 in prizes. Get complete details and entry blank from your local milkman or ice cream store selling Sealtest Approved products. Or write Sealtest, Radio City, New York.

LISTEN TO "YOUR FAMILY AND MINE" 4:15 P. M. E.S.T. KSD
MONDAY THRU FRIDAY
Presented by the Sealtest System of Laboratory Protection

Icke's Address At Babler Park On Station KSD

Special Transmitter on CCC Water Tower—Notre Dame-Illinois Game on KSD Saturday.

KHE dedication of the monument to Edmund A. Babler, in Babler Park on the Wildhorse Creek road in St. Louis County, will be broadcast on KSD from 3 to 3:30 p. m. tomorrow by means of the station's ultra short wave mobile transmitter. The broadcast, which is expected to include Secretary of the Interior Harold L. Ickes' address, will be made possible because of the relinquishing by KFUO of the half hour.

In preparation for the broadcast, KSD's ultra short wave transmitter has been installed on the CCC water tower in the park, about four miles from Pond, where a receiver, tuned to the transmitter, will be connected to a wire circuit to St. Louis and KSD's studios for broadcasting by KSD on its regular channel of 550 kilocycles.

• • •

TSD'S broadcasting of football games will be resumed at 2:25 Saturday afternoon, when Frank Eschen will go to South Bend, Ind., to cover the contest between Notre Dame and the University of Illinois.

KSD's Trailing the Highway Patrol dramatization, at 6:30 Thursday evening, will relate the story of two robbers who shot and killed a druggist, and the steps by which the patrol and police, facing an apparently unsolvable crime, brought about the conviction and execution of the bandits.

• • •

'Al Pearce's Series On KSD Monday

Continued From Preceding Page.

of only a child mentioned occasionally, Joan Lacey, Claudia and Nicky's 6-year-old daughter, will have a voice in the episodes. Hank is played by Bobby Larson, a Los Angeles lad, and Joan by 6-year-old Aleanor Taylor, who already has a diploma from a California dramatic school.

Another Musical Moments transcription series will start this week on at 6:15 p. m. Friday schedule.

Freddie Bartholomew will be one of Rudy Vallee's guests Thursday night on KSD.

Col. Theodore Roosevelt Jr., former Governor-General of the Philippines, and Dick Rodgers and Lorenz Hart, the song writing team, are billed for KSD's For Men Only at 7:30 Tuesday night.

The true story of a white mare whose devotion and loyalty to her mistress were exceptional will be told by the Old Ranger in KSD's Death Valley Days dramatization at 8:30 Friday night.

• • •

Toscanini's First Concert Saturday

Continued From Preceding Page.

Mutual net and the final Toronto Symphony program at 8 p. m. on the WJZ net.

Friday at 1 p. m., Walter Damrosch's Music Appreciation hour will be scheduled on the WJZ net and WSM (650 kc.). At 7 p. m. KSD will broadcast the usual Lucille Manners concert.

Saturday's concerts include: 10 a. m., Cincinnati concert on the CBS net; 7:30 p. m., on WGN, Symphonic Strings; at 9 p. m., on WJZ net, first of Arturo Toscanini's NBC Symphony Orchestra concerts.

Beginning Oct. 19, WLW and the Mutual net will broadcast weekly concerts by the Cincinnati College of Music symphony orchestra, at 7 p. m. Wednesdays.

• • •

Veiled Prophet Ceremonies on KSD

Continued From Preceding Page.

Gay, Josephine Halpin and Mueller at the microphone.

KXOK will carry a parade broadcast from 8:45 to 9:15 p. m. Tuesday, the plaza festivities from 10 to 11 p. m., the ball from 9 to 10:15 Wednesday and the Queen's Supper at 11:45 p. m. Allen Franklyn will be the announcer for the parade, Betty Arnold, Ann Walsh and Franklin for the ball, and Blaine Cornwell for the Queen's Supper.

• • •

TOMMYE BIRCH, the former KWK singer, who has been winning featured spots on NBC programs and recently made several nighttime broadcasts on the networks, has been signed by the NBC to a five-year contract. She is singing currently on the NBC Breakfast Club and Jamboree programs. . . . Alma Kitchell, who has sung more than 3000 times on NBC programs, now has her own informal talk Brief Case program on the WJZ chain at 5:05 Fridays.

Betty Jaynes, the 17-year-old opera and movie soprano, will be featured by Eddie Cantor Monday night, Oct. 17.

Dizzy Dean may get some radio guest appearances soon and is being considered for the star role in a proposed radio series based on "Elmer the Great."

ON KSD FRIDAY



GUY LOMBARDO, WHO WILL BEGIN AT 9 O'CLOCK NEXT FRIDAY NIGHT A SERIES ON KSD REPLACING WAYNE KING.

Schools of Air This Week on Two Networks

One on Mutual Chain and WLW at 9 A. M.—CBS Net's Series to Open at 1:30 P. M. on KMOX.

TOMORROW the CBS network's American School of the Air will open on KMOX on a 1:30-2:00 p. m. Monday through Friday schedule, as follows: Monday, Frontiers of Democracy; Tuesday, Music of America; Wednesday, This Living World, dramatizations of current events; Thursday, New Horizons program from American Museum of Natural History; Friday, Lives Behind the Lines program based on American literature. At 9 a. m. the Mutual network will begin its Nation's School of the Air on a daily except Saturday and Sunday schedule on WLW and other stations. Also tomorrow, at 7 p. m., Carson Robison and his Buckaroos will start a series on the WJZ net and KWK. Wallace Beery, Noah Beery, Edmund Lowe, Leo Carrillo and Eduardo Ciannelli will be starred in a Radio Theater performance of "Viva Villa" at 8 p. m. Deanna Durbin and Bobby Breen are billed as guests of Eddie Cantor at 9:30 p. m.

Tuesday, broadcasts from the Philadelphia Navy Yard, Chicago and San Francisco will make up a Y. M. C. A. Founders' day program at 1:45 p. m. on the CBS net. Bob Burns is billed for an appearance with Al Jolson. Lilian Gish, the actress, will take part in Clifton Fadiman's Information Please program at 7 on the WJZ net and WENR. A Columbus day program, at 6:30 on the WJZ net and WLW, will include an address by Martin H. Carmody, Supreme Knight of the Knights of Columbus.

Wednesday, John Barrymore and Noah Beery will be Adolphe Menjou's guests in the Star Theater at 8:30 p. m. Famous Jury Trials will be resumed on the Mutual net and KWK at 9 p. m.

KMOX at 6:30 p. m. President Roosevelt's address for the Mobilization for Human Needs campaign will be carried at 9 p. m. on the WJZ, CBS and Mutual nets. Cesar Seachinger, back from Europe, will start a second series of weekly Behind the Headlines talks on the WEAF net at 9:30 p. m.

Thursday, Rudyard Kipling's story, "The Brushwood Boy," will be dramatized in the Columbia Workshop at 9 p. m. on KMOX.

Saturday, W. C. Fields will begin his engagement in weekly sketches on the Hit Parade at 9 p. m. on the CBS net and KMOX.

• • •

MAUD MUELLER, the St. Louis and Wood River contralto, who was a soloist for months on the Words and Music program and at one time sang as the Lullaby Lady in KSD's Monday night concerts now featuring Marek Weber, was billed last Friday with the Northerners Quartet on WGN, Chicago.

Fred Waring has engaged David Ross, the poet-announcer, for his Saturday night programs on KSD. . . . Gene and Glenn are now on WLS, Chicago. . . . New York's radio row hears that the Vic and Sade serial is to be concluded on the CBS net Nov. 4 and be replaced by another series starting Nov. 7. Whether it will remain off the air, or be shifted to another network, has not been announced.

Penny Wise (Doris Fisher), the song writer and arranger, has been signed by Eddie Duchin as a singer on his radio programs. . . . Stations carrying programs dealing with inmates or activities at Alcatraz Penitentiary will incur the hostility of the Department of Justice and possibly of the Federal Communications Commission, "Variety" reports. This despite the fact that Warner Brothers were permitted to make and release a movie bearing the prison's name.

• • •

Radio Programs For Today

Continued From Preceding Page.

9:15 KFUO — Devotional service, Prof. P. E. Kretzmann, Music. WIL—Kay Kyser's orchestra. KXOK — Art Kassel's orchestra.
9:30 KMOX—On KMOX Tomorrow. WIL—Sparklers. KWK — Cheerio, talk and music.
9:45 WIL—Musical Moments. KMOX—Lorraine Grimm, singer, and organ.
10:00 KMOX—Count Basie's orchestra. KWK—Music; Johnny Mesner's orchestra. WIL—Top Tunes of Today. KXOK—Rhapsody in Brass.
10:15 KSD—CATHOLIC HOUR. KWK — Smiling Ed McConnell. KXOK—Weekend revue.
10:30 WIL—Vagabonds of the Prairie.
10:45 KSD—RAY KINNEY'S ORCHESTRA. KMOX—Paul Pendarvis' orchestra. KWK—Abe Lyman's orchestra. WIL—Gaylord Carter, organist. KXOK—Tony di Pardo's orchestra.
11:00 KSD—EDDIE VARZOS' ORCHESTRA. KMOX—Hy King's orchestra. KWK—Freddie Martin's Orchestra. WIL—Musical Etchings. KXOK—Tune Twisters.
11:15 WIL—Dancing Moments. KXOK—Lou White, organist.
11:30 KSD—CHICK WEBB'S ORCHESTRA. KMOX — Frank Daily's orchestra. KWK — Bob Crosby's orchestra. KXOK—Sammy Wilson's orchestra.
11:45 WIL—Dreamtime. KXOK—Midnight Frolickers.
12:00 Midnight. KSD—DANCE ORCHESTRA. KMOX—Dancing Time. WIL—Dawn Patrol. KWK—Mitchell Ayre's orchestra.
12:30 a. m. KSD—DEAN FOSSLER, organist. KWK—Jose Manzaneres' orchestra.
1:00 a. m. KWK—Bob Crosby's orchestra.

• • •

MONDAY'S RADIO PROGRAMS

5:30 a. m. KMOX — Country Journal; Pappy Cheshire and His Band. WIL—Dawn Patrol.
5:45 KMOX—Farm Flashes.
6:00 KMOX — Meditation. KWK—Early Birds. WEW — Day's Dedication. WIL—Breakfast Club. KXOK — Sunrise Roundup.
6:15 KMOX—Adventures of Patsy; Markets; Sports Review; Today's Farm Feature. WEW—Musical Clock.
6:45 KWK—Early Birds.
7:00 KMOX—Farm Music. KWK—Smiling Ed McConnell. WEW—Calendar Man. KFUO—Meditation, Rev. August Stenzel. KXOK — Waker Uppers.
7:15 KMOX — Music Man and Tell a Story Lady. KWK — Sunnytime. KFUO—Organ recital.
7:30 KMOX—Jack Armstrong. KFUO—What's the News? Rev. O. Klinkermann. KXOK—Goodwill Devotions.
7:45 KMOX — Travelogue. KWK — Rapid Service. WEW — Morning Rhythm. KFUO—Jacquinot Jules, harpist. KXOK—Rhythm Cowboys.
8:00 KSD—ASSOCIATED PRESS NEWS; Dick Liebert, organist. KWK—Bedtime Stories for Night Watchmen. WEW — Music Hall. KMOX—Let's Compare Notes. WIL—Children's Birthday Bell's program.
8:15 KSD—THE FAMILY MAN; Woody Klose. KMOX—Ozark Varieties. WEW — Musical Clock. KXOK—Hymns.
8:30 KSD—WEATHER REPORT; Ward and Muzzy, piano duo. KWK—Affairs of Anthony. WIL — Opportunity program. KXOK — Black Hawk Valley Boys.
8:40 KSD—PRESS RADIO NEWS.
8:45 KSD—AMANDA SNOW, singer. KMOX—Bachelor's Children. KWK —Pop Wise and Filbert. WIL — Roundup. KXOK — Anything Can Happen.
9:00 KSD—MRS. WIGGS OF THE CABBAGE PATCH. KMOX—Pretty Kitty Kelly. WEW —We, the Women. WIL—Seranaders. KXOK—People's Choice.
9:15 KSD—JOHN'S OTHER WIFE. KMOX—Myrt and Marge. KWK — Jane Arden. WEW—Musical Mirror. KXOK—Old Professor; Rambling Cowboys.
9:30 KMOX — Hilltop House. KWK — Madame Courageous. WEW—Health Class. KFUO — Student's Chapel Devotion. WIL—Sketches in Melody.
9:45 KSD—THE WOMAN IN WHITE. KMOX—Stepmother. KWK—Party Line. WEW — Markets. WIL — Weather Forecast; Harlem Rhythm. KXOK—Hit Revue.
10:00 KSD—DAVID HARUM, sketch. KMOX — Jean Abbey. KWK — Singing Cowboy. WEW—Germania broadcast. WIL—Hollywood Brevities. KXOK—Fashion Flashes.
10:15 KSD—LORENZO JONES, serial. KMOX—Judy and Jane. KWK — Great Works of Man. WIL—Musical Moments. KXOK—Male Choir.
10:30 KSD—YOUNG WIDDER BROWN. KMOX—Big Sister. KWK — Get Thin to Music. WEW — Kitchen Klatsch. WIL — Yesterday's Hit Parade. KXOK—Picking the Air Pockets.
10:45 KSD—JUST PLAIN BILL. KMOX—Aunt Jenny's Stories. KWK —Talk. WEW — Salon Sketches. WIL—Musical. KXOK — Kentucky Crooners.
11:00 KSD—ARLINGTON TIME SIGNAL; POST-DISPATCH HEADLINES. KMOX—Mary Margaret McBride. KWK—Texas Drifter. WEW—You Shall Have Rhythm. WIL—Morning Moods. KXOK—Modern Kitchen.
11:05 KSD—ALPINE TEL A TUNES, Russ David and Clair Callihan.
11:15 KMOX—Her Honor Nancy James. KWK—Swingtime. WIL — WPA program.
11:20 KSD—XAVIER CUGAT'S ORCHESTRA.
11:30 KSD — THE HEART OF JULIA BLAKE, serial. KMOX—Romance of Helen Trent. KWK—National Farm and Home Hour. WEW—Morning Melodies. WIL—Eb and Zeb. KXOK—Stars Dorsey's orchestra.
11:45 KSD—LADY COURAGEOUS, serial. KMOX—Our Gal, Sunday. WIL—WEW—Markets.
11:55 Noon KSD-ASSOCIATED PRESS NEWS; MARKETS. KMOX—Ma Perkins. WIL—Let's Dance.
12:15 KMOX—Vic and Sade. KFUO—Noonday Devotion; Rev. E. J. Salesks; music. WIL—Gaylord Carter, organist. WEW — Markets. KXOK—Serenade.
12:30 KMOX—Road of Life. KWK—Siesta Serenade. WIL—Dance Music. WEW—Man on the Street.
12:45 KSD—THOSE HAPPY GILMANS. KMOX—The Gospel Singer. KWK —Voice of Experience. WIL—Musical Moments. KXOK—Tommy Dorsey's orchestra.
1:00 KSD—BETTY AND BOB. KMOX — On KMOX Tomorrow. KWK—Backstage Wife. WIL—The Curtain Rises. WEW — Luncheon Club. KXOK—Modern Choir.
1:15 KSD—ARNOLD GRIMM'S DAUGHTER. KMOX—Judy and Jane. KWK — Midstream. KXOK—Cozy Corner. WEW—Ralph Stein, pianist.
1:30 KSD—VALIANT LADY. KMOX—Frontiers of Democracy. WIL—Opportunity program. WEW —Markets. KXOK—One Woman speaks.
1:45 KSD—HYMNS OF ALL CHURCHES. KWK—Story of the Month. WEW Tune Smiths. KXOK—Black and White Revue.
2:00 KSD—STORY OF MARY MARLIN. KWK—Marriage License Romances. WIL—Police releases. KMOX — Travelogue. WEW—Memory Lane.
2:15 KSD—MA PERKINS. KMOX — One Woman's Opinion. KWK—Jam Session. WIL—Neighborhood program. WEW—Hits and Bits. KXOK—Down the Mississippi.
2:30 KSD—PEPPER YOUNG'S FAMILY. KMOX—Magic Kitchen. KWK — Richard Hayes, organist. WIL—Everybody's Music. WEW—Jack Norder, comedian. KXOK—Swingtime.
2:45 KSD—THE GUIDING LIGHT. KWK—Music. WIL—Old and the New. KXOK—The Mood Changes.
3:00 KSD—ADDRESS BY HAROLD L. ICKES, Secretary of the Interior, from Babler Memorial State Park. KMOX—Singing Sam. KWK — Al Sarli's Jamboree. WIL — Organ Treasures. WEW—Calendar Man. KXOK—Staff Frolic.
3:15 KMOX—Linda's First Love. WIL —This Rhythmic Age. KXOK—Just Home Folks.
3:30 KMOX — The Editor's Daughter. WIL—Garden of Melody. KFUO—Music program. WEW—Melodic Musings. KXOK—Melody Lane.
3:45 KSD—GIRL ALONE. KMOX—Kitty Keene. WIL — The Music Cabinet. WEW — Fireman's Trio. KXOK—Day Dreaming.
4:00 KSD—HOUSEBOAT HANNAH. KWK—Edna O'Dell, singer, and organ. WIL—Matinee Melodies. WEW—Tea Dancing. KXOK—Tom Gray's orchestra.
4:15 KSD—YOUR FAMILY AND MINE. KMOX — New Horizons, drama. KWK—Three Romeos, vocal trio. WEW—Betty Baker, singer. KXOK —Romantic Reveries.
4:30 KSD—LIFE CAN BE BEAUTIFUL. KMOX—Pappy Cheshire's Hillbillies. KWK—Rose Pierce's orchestra. WIL —Musical Moments. WEW—Originalities; Talk of the Town. KXOK —Music as You Like It.
4:45 KSD—WASHINGTON UNIVERSITY EDUCATIONAL SERIES. WIL—Happy Tunes. KWK—Talk; piano duo.
5:00 KSD—UP-TO-THE-MINUTE BASEBALL SCORES; Associated Press News. KMOX — One Woman's Opinion. KWK—Don Winslow of the Navy. WIL—The Crimson Trail. WEW—Sports Parade. KXOK—Jam for Supper.
5:10 KSD—DICK LIEBERT, organist.

Movie Time Table

AMBASSADOR—Deanna Durbin in "That Certain Age," with Melvyn Douglas and Jackie Cooper, at 12:11, 3:33, 6:55 and 10:17; the Dionne Quintuplets in "Five of a Kind," at 10:46, 2:08, 5:30 and 8:52.

FOX—The Marx Brothers in "Room Service," with Ann Miller and Lucille Ball, at 1:34, 4:26, 7:18 and 10:10; "Mysterious Mr. Moto," starring Peter Lorre with Mary Maguire and Henry Wilcoxon, at 12:31, 3:23, 6:15 and 9:07.

LOEW'S—Clark Gable and Myrna Loy in "Too Hot to Handle," with Walter Pidgeon and Walter Connolly, at 10:08, 12:27, 2:46, 5:05, 7:24 and 9:43.

MISSOURI — Bing Crosby and Fred MacMurray in "Sing, You Sinners," with Elizabeth Patterson and Ellen Drew, at 1:05, 3:55, 6:50 and 9:40; "Campus Confessions," with Betty Grable and William Henry, at 12, 2:50, 5:40 and 8:35.

ST. LOUIS—"Frankenstein" (revival), with Boris Karloff, John Boles and Mae Clarke, at 12:44, 4:46, 7:36 and 10:07; "Dracula" (revival), with Bela Lugosi and Helen Chandler, at 1:52, 5:54 and 8:54; "Pals of the Saddle" (Western), at 3:05.

TONIGHT—GATHER UP YOUR OLD GOLD AND SILVER

"St. Louis' Largest Gold Dealer" will pay you CASH for OLD GOLD and DIAMONDS —PAWN TICKETS—JEWELRY—FALSE TEETH—WATCHES—SILVERPLATED ARTICLES. Every article bought on a basis of

3 VALUES 1. GOLD VALUE 2. BEAUTY VALUE 3. ANTIQUE VALUE

Any Color—Any Condition—Plated Articles —Broken or Perfect.

Don't Sell Your Old Gold Jewelry for SCRAP GOLD VALUE

at only $35 an ounce—it may be worth 10 times the value of Gold. We advise you to shop with your articles, but don't sell until you see the

RELIABLE SPARBER

then judge for yourself the difference in prices. Remember, we were the first to advise you to shop before selling because we know we will pay you the most money.

MAKE US PROVE IT

DID YOU KNOW?

We have one of the largest selections of antique sterling silver in the city—consisting of flatware sets—knives, forks, spoons, odd pieces, complete sets, bowls, trays, tea sets. We are selling them for a fraction of their real worth. The best and smartest people shop at Sparber's. Let's get acquainted. We might match your present set.

H. SPARBER & CO.

St. Louis' Largest Gold Dealers

106 N. 7th

Hollis E. Suits, Laundry

Dependable, Different, Better

1517 Clark Ave. CE. 8177

AMUSEMENTS

Leading Theatre of St. Louis

American Market at Seventh

WEEK BEGINNING Sunday, Oct. 16

BOX OFFICE SALE TOMORROW, 9 A.M.

NIGHTS: Orch., $2.24; Balc., $1.68, $1.12; Sec. Balc., 56c. MATS. WED.-SAT.: Orch., $1.68; Balc., $1.12; Sec. Balc., 56c. All Prices Include Tax.

LABOR STAGE INC. presents PINS and NEEDLES

The Rollicking MUSICAL REVUE

MUSIC and LYRICS by HAROLD J. ROME

ORIGINAL NEW YORK CAST

"EXCITING TROUPE." WALTER WINCHELL

"ONE OF THE BEST MUSICAL SHOWS OF THE YEAR"..... NEW YORK TIMES

MO.-ILL. CHAMPIONSHIP

JITTERBUG CONTEST

TODAY

Afternoon and Evening 2:15 P. M. and 8:15 P. M.

COLISEUM

Admission: 40c, 55c Boxes & Ringside $1.10

THRILLS—LAFFS—SCREAMS

GARRICK ROAD SHOWS 2:15 AND 8:15 SATURDAY MIDNITE FOLLIES

MILDRED HARRIS CHAPLIN MIKE JACKS • SO OTHERS

ORIENTAL BELLES

ARIEL AND HER PYTHONS

BRING THE LADIES • ALWAYS POP PRICES

Tenants for vacant property consult the Post-Dispatch rental columns.

LEARN TO DANCE

WALTZ—FOX TROT—LINDY—SHAG

16 1-Hour Lessons for Adults $3

TAP BALLET and REDUCING

SUTTER STUDIO—RO. 9806

425 De Baliviere—Offer Limited 1 Week

SEE OUR SPECIAL ANNOUNCEMENT ON PAGE 4, PART 1

MORSE SCHOOL OF EXPRESSION

MUSICAL ARTS BLDG. FR. 9243

De Cristofaro

3rd FLOOR ARCADE BLDG.

Nature Sandals — 49c White, Black Ballet, 99c Hand-turn Tap Shoes, $1.39 'Firmtoe' Tap Shoes, $2.49 You will gain by buying from us. We are manufacturers, thereby eliminating the middlemen profits.

GArfield 5445

PHOTOPLAY THEATERS

NOW! LOEW'S

THE GRAND STARS OF "TEST PILOT" IN ROMANCE, THRILLS ON LAND, SEA AND AIR!

DOORS OPEN 10 A. M. TODAY. 25c to 2

Clark GABLE • Myrna LOY

"TOO HOT to HANDLE"

WALTER PIDGEON WALTER CONNOLLY LEO CARRILLO

PHOTOPLAY THEATERS

FANCHON & MARCO Theatres Invite You to Participate in the $250,000 MOVIE QUIZ Contest

ST. LOUIS AMUSEMENT CO. ANSELL BROS.

* Signifies A "QUIZ" PICTURE!

FOX 25c 11:15 A.M. to 1 — MARX BROS. *ROOM SERVICE* — PETER LORRE *Mysterious Mr. Moto*

Pickup and Delivery Parking Service All Day Sunday—10c

STARTS FRIDAY AT THE FOX! Wayne MORRIS Claire TREVOR *VALLEY OF THE GIANTS* Edw. G. ROBINSON *I AM THE LAW*

AMBASSADOR 25c 10 A. M. to 2 — Deanna DURBIN MELVYN DOUGLAS *THAT CERTAIN AGE* — DIONNE QUINTUPLETS '5 OF A KIND'

Pickup and Delivery Parking Service All Day Sunday—10c

Friday at Ambassador: 'YOU CAN'T TAKE IT WITH YOU!'

MISSOURI 25c 11 A. M. to 2 — Bing CROSBY-Fred MacMURRAY *SING YOU SINNERS* Betty GRABLE-Eleanore WHITNEY, *Campus Confessions*

ST. LOUIS 25c 35c — WE DARE YOU TO SEE 'FRANKENSTEIN' 'DRACULA'

Today at 11:30—World's Largest Children's Show! John Wayne, 'Pals of the Saddle.' 'Dick Tracy Returns.' Cartoon and Comedy. Both Big Shows—Children 10c

GRANADA 4633 GRAVOIS Open 12:30—25c to 2

HI-POINTE 3001 McCAUSLAND Doors Open 1:30

LINDELL GRAND AND HEBERT Open 1—25c to 2

SHENANDOAH GRAND & SHENANDOAH Open 12:30—25c to 2

WEST-END 4819 DELMAR Open 12:30—25c to 2

George RAFT Dorothy LAMOUR Henry FONDA *SPAWN OF THE NORTH* AKIM TAMIROFF-JOHN BARRYMORE And Preston FOSTER-Madge EVANS-Jimmy GLEASON 'ARMY GIRL'

SEE THE NEW U. S. MECHANIZED ARMY! Ready for Action! Anywhere! Any Time!

RITZ 3149 S. GRAND Open 12:30—25c to 2

UPTOWN 4938 DELMAR Open 12:30—25c to 2

Lewis STONE Ann MORRIS Dennis O'KEEFE *THE CHASER* Kay Francis 'MY BILL' Bobby 'Dead End' Jordan

VARSITY 6610 DELMAR Open 12:30—25c to 2

Robt. YOUNG Ruth HUSSEY Lew AYRES *RICH MAN, POOR GIRL* W. C. Fields Maureen O'Sullivan 'David Copperfield' Lewis Stone Lionel Barrymore

TIVOLI 6350 DELMAR Open 12:30—25c to 2

James CAGNEY Pat O'BRIEN *BOY MEETS GIRL* With Marie WILSON-Dick FORAN 'DEAD END' Kids, 'LITTLE TOUGH GUY'

AUBERT 4949 Easton

CAPITOL 6th & Chestnut Open 12:00

FLORISSANT Grand & Florissant

LAFAYETTE 1043 S. Jefferson. Open 10:30 A.M.

Two Movie Quiz Hits! EDWARD G. ROBINSON *The Amazing Dr. Clitterhouse* Humphrey Bogart Allen Jenkins Don AMECHE-Binnie BARNES-Arleen WHELAN *GATEWAY*

CONGRESS 4023 Olive

MAFFITT Vandeventer & St. Louis

Shirley TEMPLE, *LITTLE MISS BROADWAY* Harold LLOYD, *PROFESSOR BEWARE* Congress Only—'WILD BILL HICKOK'

GRAVOIS 2631 S. Jefferson

KINGSLAND 6481 Gravois

MAPLEWOOD 7170 Manchester

MIKADO MATINEE 1:30 5555 Easton

Two Movie Quiz Contest Hits! Randolph SCOTT Joan BENNETT *THE TEXANS* May Robson Robert Cummings —And— Jane WITHERS, 'KEEP SMILING'

MANCHESTER 4247 Manchester

M. Sullavan, J. Stewart, 'Shopworn Angel' George Raft-Sylvia Sidney, 'YOU AND ME'

RICHMOND Clayton & Big Bend

Charles BOYER, Hedy La MARR, *ALGIERS* Mickey ROONEY, 'HOOSIER SCHOOLBOY'

SHADY OAK Hanley & Forsythe

Mauch Twins, 'PENROD'S DOUBLE TROUBLE' Humphrey Bogart, 'MEN ARE SUCH FOOLS' Extra! Cartoon Revue! Mat. Only 'Dick Tracy Returns'

SHAW 3901 Shaw

Mickey ROONEY, 'LOVE FINDS ANDY HARDY' DON TERRY, 'WHEN G-MEN STEP IN'

OPTICAL EXPERTS Safe Way Glasses

Erker's 810 OLIVE 316 N. GRAND

SPEED BOAT RIDES 25c Foot of Pine Street FREE Aquaplane Exhibition Today

WESTMINSTER HALL 3806 OLIVE Franklin 8811

DANCING EVERY SUNDAY NIGHT

A school with a reputation. Adult ballroom classes Thursday evenings. Junior ballroom classes Saturday evenings, 8-10; ages 13 to 17.

Daily Classes in Tap, Acrobatic and Ballet, 50c Per Lesson

"... proud to have a part." WILFRED PELLETIER, Maestro Met. Opera Ass'n



Starts Today METROPOLITAN OPERA AUDITIONS OF THE AIR KWK — 4 P.M.

THE SHERWIN-WILLIAMS CO.

ART KASSEL In Person AND HIS Kassels in The Air Orchestra TONIGHT, OCTOBER 9th Admission 56c, Fed. Tax Included

CASA LOMA CHEROKEE & IOWA. LA. 5700

PHOTOPLAY THEATERS

NORSIDE GRAND & BASSWOOD BRIDGE FREE PARKING

Dennis O'KEEFE ★ Ann MORRISS ★ Lewis STONE

'THE CHASER'

★ JOE PENNER ★

'I'M FROM THE CITY'

Phil Harris Orchestra. Mickey Mouse. Open 1:30, 25c to 2

Tenants for vacant property consult the Post-Dispatch rental columns.

TODAY'S PHOTO PLAY INDEX

COMPTON 3145 Park	Mammoth 7-Unit Show. Ginger Rogers, 'Having Wonderful Time.' Chester Morris, 'Law of the Underworld.' M. Mouse, C. McCarthy, Popeye and Others.	
FAIRY 5640 Easton	Margaret Sullavan, 'Shopworn Angel.' Ginger Rogers, 'Having Wonderful Time.'	
HI-WAY 2705 N. 15th	'Little Miss Broadway,' Shirley Temple. 'Prison Farm,' S. Ross, Lloyd Nolan. News. Colored Cartoon. Serial.	
Ivanhoe 3239 Ivanhoe Brooklyn.	Barbara Stanwyck, Herbert Marshall, 'Always Goodbye.' Sally Eilers, 'Nurse From Comedy. March of Time. Mickey.	
King Bee 1710 N. Jefferson	B. Stanwyck, 'Always Goodbye.' J. E. Brown, 'Wide Open Faces.'	
Kirkwood Kirkwood, Mo.	'Love Finds Andy Hardy,' Mickey Rooney. 'Always Goodbye,' B. Stanwyck.	
LEMAY Rits Bros.	318 Lemay Ferry 'Kentucky Moonshine.' 'Adventures of Marco Polo.'	
Macklind 5416 Arsenal	Dead End Kids, 'Crime School.' Stewart & Sullavan, 'Shopworn Angel.'	
Marquette 1806 Franklin	'Love Finds Andy Hardy,' M. Rooney. 'Having Wonderful Time,' G. Rogers.	
McNARY and Pestalozzi	10c and 20c. James Stewart, Margaret Sullavan, 'Shopworn Angel.' Constance Bennett, Billy Burke, Brian Aherne, Patsy Kelly, 'Merely We Live.' Charlie McCarthy, Mickey Mouse. Both Places, Theater and Airdome Open.	
MERRY WIDOW 1485 Chouteau	7-Unit Show. G. Autry, 'Old Barn Dance,' 'Ways of New York. Shorts.	
SHENANDOAH W 2227 S. Broadway	Sylvia Sidney, Geo. Raft, 'You and Me.' Harold Lloyd, 'Professor Beware'	
OSAGE Kirkwood, Mo.	Bob Burns, D. Lamour, M. Raye, 'Tropic Holiday.' G. Raft, S. Sidney, 'You & Me'	
OZARK Webster Groves	RUBY KEELER ANNE SHIRLEY JAMES ELLISON 'MOTHER CAREY'S CHICKENS' Robt. Young, Lew Ayres, Lana Turner, 'RICH MAN, POOR GIRL' Disney Cartoon, 'Moth and the Flame.' Open 2 to 11:30, 25c Until 2. Extra for Matinee Only. Manch Twins in 'PENROD'S DOUBLE TROUBLE.'	
PALM 3010 Union	BOB BURNS MARTHA RAYE 'TROPIC HOLIDAY' Margaret Sullavan, James Stewart, 'SHOPWORN ANGEL' Matinee, Betty Boop, D. Duck, S. Symphony	
Plymouth 1175 Hamilton	DICK POWELL PAT O'BRIEN 'COWBOY FROM BROOKLYN' CLAUDE RAINS 'WHITE BANNERS' JACKIE COOPER	
Princess 2841 Pestalozzi	5-Unit Hit Show. Hedda Marshall, Barbara Bedwyck. 'Always Goodbye,' Mickey Rooney, Patricia Ellis, 'Down in Stretch.' Mickey Mouse, Popeye and Others.	
RIVOLI 6th Near Olive	Ginger Rogers, 'Having a Wonderful Time.' Melvyn Douglas, 'Fast Company.'	
Webster Hadley & Clinton	Rudy Vallee, 'Gold Diggers in Paris.' M. Douglas, 'Fast Company.'	
WELLSTON 6226 Easton	Mickey Rooney, Judy Garland, 'LOVE FINDS ANDY HARDY.' Victor Moore in 'THIS MARRIAGE BUSINESS.' Latest Mickey Mouse Cartoon. Matinee, No. 11, 'FIGHTING DEVIL DOGS.' Continuous 1 to 11:30.	
WILL ROGERS	SUN, STARTS AT 12:45! MICKEY ROONEY ★ JUDY GARLAND In the Latest Hardy Family Hit, 'Love Finds Andy Hardy' Vicki Lester, Allan Lane, Victor Moore 'THIS MARRIAGE BUSINESS' NEWS! 1st Game of World Series!	
AVALON KINGSHIGHWAY AT CHIPPEWA	A Movie Quiz Contest Picture Open 1, Start 1:45; 25c to 2 ROBERT YOUNG RUTH HUSSEY LEW AYRES 'RICH MAN, POOR GIRL' Robert Donat Elissa Landi 'Count of Monte Cristo'	
COLUMBIA 5257 SOUTHWEST	TWO QUIZ HITS! EDW. G. ROBINSON 'AMAZING DR. CLITTERHOUSE' DON AMECHE in 'GATEWAY'	
Powhatan 3111 Sutton	Open 1:00, Starts 1:30. Warner Baxter, 'I'll Give a Million.' Bobt. Donat, Elissa Landi, 'Count of Monte Cristo.'	
ROXY 5500 Lansdowne	Dick Powell, Pat O'Brien, 'COWBOY FROM BROOKLYN.' Claude Rains 'WHITE BANNERS.'	
WHITE WAY 6th & Hickory	Warner Baxter, 'I'LL GIVE A MILLION.' Victor McLaglen, Gracie Fields, 'WE'RE GOING TO BE RICH.'	

APOLLO	'COWBOY FROM BROOKLYN' Dick POWELL, Pat O'Brien 'WHITE BANNERS' Jackie COOPER
MELBA	MICKEY ROONEY 'LOVE FINDS ANDY HARDY' MELBA—Wayne MORRIS 'MEN ARE SUCH FOOLS'
MICHIGAN	MICHIGAN—Edw. G. ROBINSON Quiz 'AMAZING DR. CLITTERHOUSE' Picture
CINDERELLA	QUIZ PICTURE SHIRLEY TEMPLE 'LITTLE MISS BROADWAY' WARNER BAXTER 'I'LL GIVE A MILLION'
VIRGINIA	
STUDIO	DICK POWELL, PAT O'BRIEN 'COWBOY FROM BROOKLYN'
SAVOY	MARGARET SULLAVAN 'SHOPWORN ANGEL'
MELVIN 2312 CHIPPEWA	G. Rogers, 'Having a Wonderful Time' Chester Morris, 'Law of the Underworld'
GEM St. John's	DICK POWELL, P. LANE, 'COWBOY FROM BROOKLYN' STUART ERWIN, P. MOORE, 'PASSPORT HUSBAND.' News Cartoon.
OVERLAND Overland, Mo.	DANNIELLE DARRIEUX, D. FAIRBANKS JR., 'RAGE OF PARIS' JOHN KING, 'STATE POLICE.' NEWS CARTOON.

TREASURE STUB THEATRES — YOUR EXTRA SAVINGS ON ENTERTAINMENT

LONGWOOD! 3408 N. Broadway	MUNI ★ 'VIVACIOUS LADY' 'SCARFACE' Cary Grant and Hepburn
U-CITY 6324 Bartmer	BURNS & RAYE & DOT LAMOUR, 'TROPIC HOLIDAY' LORETTA YOUNG, 'I BLIND MICE.' JOEL McCREA Chap. 4 Serial, Mat. Only,

FIRE PREVENTION WEEK OBSERVANCE OPENS TODAY

Elimination of Hazards in Every St. Louis Home Is Being Urged.

Elimination of fire hazards in every St. Louis home is being urged as part of the observance of Fire Prevention Week, which opens today by proclamation of Mayor Dickmann.

Posters, leaflets and educational material on fire prevention are being supplied to schools, churches, industrial and commercial plants, theaters and fire engine houses. Following the usual practice, uniformed firemen will speak in schools.

In his proclamation Mayor Dickmann characterized the annual loss of life and property from fires in St. Louis as a "shameful waste," whose continuance "will further retard our efforts toward economic recovery."

The program for the week is under direction of the Fire Prevention Division of the St. Louis Safety Council of which C. L. Webster is chairman. Fire Chief Michael Lyons of University City is in charge of county activities.

There Is a Difference in **BEAUTY WORK**

Individual hair styling by Mr. LaPlante. Every permanent wave given personal attention by expert operators. Open evenings.

CHESTER LA PLANTE
6th Floor, Equitable Bldg.
813 Locust CE. 2344

TRAVEL AND RESORTS

VACATIONS IN THE OZARKS

On the Gasconade River
OZARK SPRINGS RESORT
Fishing, hunting, hiking, boating, croquet and tennis. Beautiful cliff and woodlands. Heated cabins. Special low Fall and Winter rates. Open all year. WAYNESVILLE, MISSOURI.

Escorted TOURS
MEXICO
$180.00 ALL-EXPENSE from ST. LOUIS



Routed Via Famous Train
"CITY OF MEXICO"
Private Air-Conditioned Pullmans
Fourteen Days—Everything First Class
The outstanding Mexican travel value of 1938 . . . a trip you'll never regret.
DEPARTURES FROM ST. LOUIS
Every Sunday
Ask your travel agent for folder or
AMERICAN EXPRESS
1010 Locust St., Phone CH. 6180
Or Famous-Barr Co. Travel Bureau. Phone GArfield 8900, St. Louis, Mo.
America's Foremost Travel Organization

75 Days, 20,000 Miles Through Southern Hemisphere Summer, 16 Colorful Ports of Call, 12½ Daylight Days in South Africa
A GREAT **AFRICAN CRUISE**
FOR 1939—INCLUDING SOUTH AMERICA AND THE MEDITERRANEAN



In the Cunard White Star Cruise liner
CARINTHIA
20,277 TONS GROSS
Equipped for luxurious comfort, unusually large staterooms. Great sun deck for sports, swimming pools, latest talkies. Cunard White Star modern ventilation.
$680 and up Sailing from New York FEB. 11, 1939 **75 DAYS**
VISITING: Trinidad; Rio de Janeiro; Tristan da Cunha; Cape Town; Port Elizabeth; Durban; Zanzibar; Mombasa; Aden; Port Sudan (for Khartum); 5 days in Egypt; Suez (for Cairo); Alexandria; Athens; Naples; Monte Carlo; Gibraltar.
SEE YOUR TRAVEL AGENT or phone, write or call at
CUNARD WHITE STAR LINE
1001 Locust St., St. Louis, Mo.
CHestnut 6233
AMERICAN EXPRESS
1010 Locust St., St. Louis, Mo.
Phone CHestnut 6180
American Express Travelers Cheques Always Protect Your Travel Funds

SEA SCOUTS TO RACE AT CREVE COEUR TODAY

75 Boys From 15 Units to Take Part—Six Contests Scheduled.

About 75 boys from 15 Sea Scout units will compete in six races this afternoon at Creve Coeur Lake. The program will begin at 2 o'clock.

There will be two moth and two X-boat sailing races in addition to single and double gig rowing races. The program will conclude the fall point races.

Winners will receive awards at the fall regatta of the St. Louis Boy Scout Council, Sunday, Oct. 23, at Creve Coeur Lake, the Sea Scout base.

Details of production and promotion of the fifteenth St. Louis Boy Scout Circus at the Arena Dec. 2 and 3 will be discussed at two meetings tomorrow.

The ticket promotion committee, with William E. Port as chairman, will meet at 6:15 at the Coca-Cola Bottling Co., 2930 North Market street, to discuss plans for a meeting of representatives of all local scout units Oct. 20, when the promotion campaign will be started.

At 7:30 p. m. the leaders of the first aid, games and pioneering, and tunaphone displays at the circus will meet at Cabanne Methodist Episcopal Church, 5760 Bartmer avenue, to develop plans for the presentation of the acts.

More than 300 St. Louis Negro scouts will participate in the circus. They will present a program of illuminated wand drills and tumbling acts under the direction of Otis E. Finley, physical director at Vashon (Negro) High School.

Boy Scouts of the Daniel Boone District, which comprises St. Charles County, will be the guests of Arrowhead District scouts at the circus Friday night, Dec. 2. Each Daniel Boone scout will stay overnight Friday at the home of an Arrowhead member and leave St. Louis Saturday night.

Phil Ziegenfuss was re-elected chairman of the South District at its annual meeting Tuesday night at St. Paul's Evangelical Church. E. F. Richards and Fred J. Hofmeister were named vice-chairmen.

Girl Scouts.

A training program for volunteer Girl Scout leaders will be offered from Oct. 17 to Dec. 7 by the training committee of the St. Louis Girl Scout Council.

The program includes a course in an introduction to girl scouting, classes in Brownie leadership, and courses in intermediate and senior Girl Scout leadership. In addition, there will be round table meetings in various parts of the city for troop and pack committee members. Further information may be obtained at the Girl Scout Little House, 4253 Magnolia avenue.

W P A ORCHESTRA TO GIVE SCHOOL DEMONSTRATIONS

Third Year of Concerts Designed to Acquaint Children With Instruments.

For the third year, demonstration concerts, to interest children in orchestral music and acquaint them with musical instruments, will be given in the public schools this autumn and winter by the St. Louis Federal Orchestra, a WPA group, it was announced yesterday by Superintendent of Instruction Henry J. Gerling. The concerts will start this week in elementary and high schools, with programs of length and character suitable for the various audiences.

Elmore Condon, narrator, will explain the selections played. Frank Panus is director of the orchestra of about 40 professional musicians. The instruments will be exhibited and played singly and in groups as well as in the whole. This type of concert, originated here, has been copied in many other cities. Last season there were 409 such concerts before about 108,000 children.

Other instruction in music appreciation is given by the schools through concerts for older children by the St. Louis Symphony Orchestra, piano concerts in the schools and use of the radio and phonograph.

Buy Your Florence Heater at
SHERMAN PARK FURNITURE CO.
TRADE IN YOUR OLD STOVE
5040 Easton 4243W Easton

TRAVEL AND RESORTS

HARD OF HEARING LEAGUE TO HOLD OPEN HOUSE TODAY

Two Addresses and Musical Entertainment on Program Starting at 3 P. M.

The St. Louis League for the Hard of Hearing will hold open house at its headquarters at 4527 Westminster place at 3 o'clock this afternoon, with two addresses and musical entertainment.

Miss Harriette F. Ryan, director of the International Institute will speak on "A Changed Concept of Americanization."

As a part of the Health Department's anti-diptheria campaign Dr. H. G. Farris will speak on "Diphtheria, How to Prevent It."

Used Washing Machine Parts
WRINGER ROLLS, 49c
WASH MACHINE Parts & Sales **CO.**
4119 GRAVOIS—LAclede 6366
5022 EASTON AVE.—FOrest 0272
Open Tuesday and Friday Till 8:30 P. M.





draw me!
TRY FOR AN *Art* SCHOLARSHIP

Copy this girl and send us your drawing — perhaps you'll win a COMPLETE FEDERAL COURSE FREE! This contest is for amateurs, so if you like to draw do not hesitate to enter.

Prizes for Five Best Drawings — FIVE COMPLETE ART COURSES FREE, including drawing outfits. (Value of each course, $215.00.)

FREE! Each contestant whose drawing shows sufficient merit will receive a grading and advice as to whether he or she has, in our estimation, artistic talent worth developing.

RULES

This contest, open only to amateurs, 16 years old or more. Professional commercial artists and students of Federal Schools are not eligible. 1. Make drawing of girl 6½ inches high, on paper 7½ inches high. Draw only the girl, no lettering. 2. Use only pencil or pen. 3. We return no drawings. 4. Print your name, address, age, occupation on back of drawing. 5. All drawings must be received by October 31st, 1938. Prizes will be awarded for drawings best in proportion and neatness by Federal Schools Faculty.

Nowadays design and color play an important part in the sale of almost everything. Therefore the artist, who designs merchandise or illustrates advertising has become a real factor in modern industry. Machines can never displace him. Many Federal students, both men and girls who are now commercial designers or illustrators capable of earning up to $5000 yearly have been trained by the Federal Course. Here's a splendid opportunity to test your talent. Read the rules and send your drawing to the address below.

FEDERAL SCHOOLS INC
Dept. 4611, Federal Schools Building, Minneapolis, Minn.

Buy Your FLORENCE Oil Burning Heater at
Biederman FURNITURE COMPANY
• Easy Terms
• No Carrying Charges
• Big Trade-In Allowances
801-11 Franklin Av.

Enjoy the **Florence** *Standard of Living*



Are you looking for dependable winter comfort—more beauty in the home—and lifetime economy? Then look at the Florence line of Oil Heaters first. And prepare for a pleasant surprise. It's hard to believe such quality costs so little—that beauty and practical service can be so skillfully combined. You'll be amazed at the wide selection offered. Over twenty models, including circulating, radiant and cabinet heaters, big and little.

Let the reliable Florence dealer help you choose the model best suited to your needs. He can point the way to new economies—and show you the easy way to winter comfort.



Florence *Oil* **Heaters**
Backed by Over 65 Years Experience

Also ask your Dealer about . . .
FLORENCE RANGE OIL BURNERS FOR KITCHEN STOVES, famous for quality and value. Many colors and prices.
FLORENCE DUAL OVEN COMBINATION RANGES (OIL AND GAS): smart, new design, amazing value. Also oil-burning Kitchen Ranges.
FLORENCE GAS RANGES in a variety of styles with up-to-the-minute features.
FLORENCE STOVE CO., KANKAKEE, ILL.

A&P REDUCES PRICE OF BREAD
IN A&P SUPER MARKETS

• Here's Big News—5 Star News—Money-saving News! You who have been paying higher prices for bread can now save up to 25%.

A&P's famous, fresh-baked Soft Twist Bread—the pride of the baking industry—has been reduced in price. The big double-wrapped loaf, bursting with delicious oven-fresh flavor, is yours for the startling price of only 7¢.

Here's value at its utmost. Join the thousands who declare there's no bread like A&P Soft Twist Bread. Get your supply tomorrow and every day at A&P Food Stores. A 25% saving is big news. Come! Save!



DOUBLE WRAPPED TO HOLD ITS FRESHNESS

This Price Good Only At The A&P Super Markets Listed Below

NEW LOW PRICE LARGE 20-OZ. SLICED LOAF **7¢**
And It's the Best Loaf We've Ever Baked

ON SALE AT THESE A&P SUPER MARKETS!

4524 EASTON AVENUE JUST WEST OF TAYLOR
4667 NATURAL BRIDGE AT EASTON AT MARCUS BIG FREE PARKING LOT
OPEN FRIDAY AND SATURDAY EVENINGS
5641 DELMAR BOULEVARD JUST WEST OF CLARA
OPEN FRIDAY AND SATURDAY EVENINGS
7710 IVORY AT JUNCTION OF MICHIGAN, IVORY AND SCHIRMER
7585 OLIVE STREET AT NORTH AND SOUTH ROAD
RENLEY ARCADE—OPEN EVERY EVENING—FREE PARKING
6733 CLAYTON ROAD AT BIG BEND ROAD
PARK AND SHOP—OPEN EVERY EVENING—FREE PARKING
35 N. MERAMEC AT MARYLAND FREE PARKING
625 E. BIG BEND, OLD ORCHARD BIG FREE PARKING LOT
2547 WOODSON ROAD BIG FREE PARKING LOT
4507 SCOTT AVENUE WAREHOUSE SUPER-MARKET JUST OFF EUCLID AT KINGSHIGHWAY

LOOK! MEAT "BUYS"

• PORK FEATURES •

CENTER CUTS **CHOPS** LB. **23c**
RIB END **LOIN ROAST** LB. **19c**
LOIN END LB. 21c
BULK **PORK SAUSAGE** LB. **15c**
SAUSAGE **BROOKFIELD LINKS** 2 ½-LB. Pkgs. **29c**
MEATY **SPARERIBS** LB. **18c**
LAMB LOIN LAMB CHOPS LB. 29c; LAMB STEW LB. 7c; LAMB SHOULDER LB. 15c
Borden's Loaf American or Brick **CHEESE** 5-LB. LOAF 99c 2-LB. LOAF **39c**
YOUR CHOICE **FISH** OCEAN PERCH FILLETS OR OCEAN JACK SALMON **10c**

• BEEF FEATURES •

SIRLOIN **STEAKS** LB. **25c**
FRESH **GROUND BEEF** 2 LBS. **25c**
TENDER **BOILING BEEF** LB. **9c**
CENTER CUTS **CHUCK ROAST** LB. **18c**
TASTY **ARM ROAST** LB. **19c**
LOOK! **SWISS STEAKS** LB. **27c**

SMOKED MEATS
SWIFT'S BERKLEY SLICED **BACON** LB. **25c**
SMOKED **HOOKS** LB. **10c**
BOLOGNA OR **FRANKS** 2 Lbs. **29c**
STRIPS OF **BACON** 2 LBS. **25c**
SKINLESS **WIENERS** 2 Lbs. **35c**

C & H OR DOMINO! PURE CANE **SUGAR . . .** NO SALES TO DEALERS **10** -LB. PAPER SACK **47c**
MILD AND MELLOW COFFEE **8 O'CLOCK . . 3** -LB. BAG **39c**
FLOUR SCOOP! **ARISTOS** 24-LB. SACK **66c**
FLOUR SCOOP! PILLSBURY'S **FLOUR . . .** 24-LB. SACK **68c**
QUICK OR REGULAR OATS **QUAKER . .** LGE. PKG. **15c**
WHITE HOUSE EVAP. **MILK . . . 4** TALL CANS **23c**

Use Post-Dispatch "Wants" For RESULTS

Glorious Autumn Cruises

Weekly Sailings from New Orleans
• 16 Days — HAVANA, PANAMA, and COSTA RICA. Sailing Saturdays. $140-$150 up
• 8 Days — GUATEMALA and HONDURAS. Sailing Wednesdays. $75-$85 up
• 15 Days — GUATEMALA and HONDURAS. All expenses, including a full week in wondrous Guatemala. Sailing Wednesdays. $153-$163 up
No passports required. Superior accommodations only slightly higher.
All Outside Staterooms — Orchestras — Sound Movies

WEST INDIES and the Caribbean
Cruise the world's most romantic sea to this tropical paradise of pleasure. Enjoy the tonic of fresh sea breezes, an authentic sun tan, the irresistible allure of the tropics. Choose your itinerary—gay ports, colorful republics! Delightful ship and shore programs.

Great White Fleet
Apply any authorized travel agent, or UNITED FRUIT COMPANY
111 W. Washington St. Chicago, Ill.

HOTOPLAY THEATERS
DOORS OPEN 11:30
EMPRESS OLIVE at GRAND 25c Admission 2
REE PARKING
REE PARKING LOTS
3645 OLIVE ST.
3666 OLIVE ST.
3697 OLIVE ST.
2 GRAND HITS
HE 'DEAD END' KIDS in
TTLE TOUGH GUY'
Plus This Quiz Picture
RT RUTH HUSSEY LEW AYRES
NG
ch Man, Poor Girl'
quick, easy way to get capa-
me or office help is through
st-Dispatch help wanted col-
PLAY INDEX
cess | 3-Unit Hit Show, Herbert Marshall, Barbara Stanwyck, 'Always Goodbye.' Rooney, Patricia Ellis, 'Down the Mickey Mouse, Popeye and Others.
LI Olive | Ginger Rogers, 'Having a Wonderful Time.' Melvyn Douglas, 'Fast Company.'
ter Clinton | Rudy Vallee, 'Gold Diggers in Paris.' M. Douglas, 'Fast Company.'
STON ston | Mickey Rooney, Judy Garland, 'LOVE FINDS ANDY HARDY.' Victor THIS MARRIAGE BUSINESS.' test Mickey Mouse Cartoon. No. 11, 'FIGHTING DEVIL 8.' Continuous 1 to 11:30.
LL ROGERS
UN, STARTS AT 12:45!
CKEY JUDY
ONEY GARLAND
he Latest Hardy Family Hit,
e Finds Andy Hardy'
ester, Allan Lane, Victor Moore
S MARRIAGE BUSINESS'
WS! 1st Game of World Series!
VALON KINGSHIGHWAY AT CHIPPEWA
Movie Quiz Contest Picture
en 1, Start 1:45; 25c to 2
RUTH HUSSEY LEW AYRES
H MAN, POOR GIRL'
rt Donat Elissa Landi
unt of Monte Cristo"
LUMBIA 5257 SOUTHWEST
TWO QUIZ HITS!
W. G. ROBINSON
ING DR. CLITTERHOUSE'
AMECHE in 'GATEWAY'
atan | Open 1:00, Starts 1:30. Warner Baxter, 'I'll Give a Million.' Robt. Donat, ndi, 'Count of Monte Cristo.'
wne | Dick Powell, Pat O'Brien, 'COWBOY FROM BROOKLYN.' Claude Rains BANNERS.'
WAY cory | Warner Baxter, 'I'LL GIVE A MILLION.' Victor McLaglen, Gracie Fields, GOING TO BE RICH.'
BROOKLYN'
O'Brien Jackie COOPER
ONEY
Y HARDY'
MORRIS
FOOLS'
ROBINSON Quiz
TTERHOUSE' Picture
RE
EMPLE
OADWAY'
AXTER
ILLION'
T O'BRIEN
BROOKLYN'
LLAVAN
NGEL'
CELEBRATE ST. LOUIS MOTION PICTURE WEEK! ADDED FEATURES! PLAN TO ATTEND! YOU'LL ENJOY IT!
a Wonderful Time' of the Underworld'
BOY FROM BROOKLYN'
RT HUSBAND.' News Cartoon.
NKS JR., 'RAGE OF PARIS'
E.' NEWS CARTOON.
THEATRES
RTAINMENT
S LADY'
nd Hepburn
ROPIC HOLIDAY'
' JOEL McCREA
G DEVIL DOGS'
Rogers & Doug.
ks Jr., 'Having
derful Time.'
OFWORN ANGEL'
SURE ISLAND'
G DEVIL DOGS'
WALLACE BEERY
PORT OF 7 SEAS'
ting Devil Dogs'
Vallee-R. Lane
Diggers in Paris'
ting Devil Dogs'
a Lane, P. O'Brien
OM BROOKLYN'
HITE BANNERS'
FINDS ANDY HARDY'
GINGER ROGERS
DOUG. FAIRBANKS JR.
nger Rogers, D. Fairbanks Jr.
n Beal, Sally Eilers.
Time,' Ginger Rogers.
ey, Freddie Bartholomew.
nger Rogers. 'Danger Patrol,'
thy. Our Gang. March of Time.
ey Bogart, 'Crime School.'
aris.' C. McCarthy. Comedy.
ne, 'Gold Diggers in Paris.'
Douglas, 'Fast Company.'
ullivan, 'Port of Seven Seas.'
ainst Woman.' Our Gang.
ie, 'Looking for Trouble.'
y.' Disney Cartoon.
★ TODAY AT ALL 6 THEATRES CHILD FREE GIFT CLUB
Every Child Attending Mat. Show Until 2:30 . . Each Will Receive a Beautiful Gift.
Get in the MOVIE QUIZ CONTEST

B. F. PICKARD, VICE-PRESIDENT LACLEDE GAS LIGHT, RESIGNS

To Remain as Director but Will Give Time to Presidency of Central States Corp.

B. F. Pickard, vice-president in charge of operations of the Laclede Gas Light Co., announced last night he had resigned, effective Nov. 1. He will remain as a director of the Laclede company, but will give most of his time to the Central States Power & Light Corporation, of which he is president.

Administrative headquarters of the Central States company, now at Tulsa, will be transferred to the Laclede Gas Building in St. Louis, Pickard said. The company operates in seven states and two Canadian provinces, supplying electricity, gas or water service to 175 communities.

STOKERS and OIL BURNERS

WILL GIVE YOU AUTOMATICALLY CONTROLLED EVEN HEAT WITHOUT WORRY!

ONLY the Scott-Newcomb scientifically designed QUALITY Stoker gives you AUTOMATIC AIR CONTROL (indispensable to successful stoker heating) and 9 other special features, at a really LOW PRICE.

If you have coal or coke now in, we will remove it and allow full credit.

Save money and make life easier for yourself by acting NOW.

SCOTT-NEWCOMB, INC.
(Pioneers of Automatic Heat)
1922 PINE ST. PHONE GR. 4134

ADVERTISEMENT

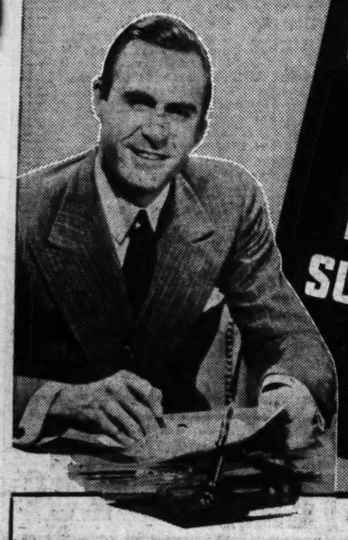
Mercolized Wax Keeps Your Skin Young Looking

It combines cleansing, softening, smoothing and lubricating with sloughing off the discolored surface skin. Reveals your hidden beauty.

Sold at all cosmetic counters.

J. LESSER GOLDMAN
Anniversary Sale
BOOKS **20% OFF**
MONDAY ONLY
OPEN MONDAY NIGHT, OCT. 10, UNTIL 9 O'CLOCK
386 N. EUCLID - - FO. 2980

GOING TO BUY STOKER COAL?



Check the 4-way value of PEABODY'S SUPERIOR PROCESSED COAL

CONCENTRATED QUALITY
Moderately Priced

1. Stepped up heating strength
2. Correct clinkering action
3. Clinkers reduced one third
4. High fuel bed efficiency



When you buy anything as important as coal—compare values—be sure you get fuel that gives you full *convenience* as well as low cost.

Peabody's Superior Processed stoker coal makes this possible. It delivers top efficiency on every known basis of comparison. Light, slow fires are held in mild weather without dying out. Quick pickup and rich heating strength are available for the coldest days. Ash is reduced a full third—and it clinkers correctly.

These facts about S-P coal have been determined by its performance in thousands of stokers. The most modern method of precise hydro-washing and cleaning insures no variation in its stepped up quality.

So, when you buy stoker coal, remember how important S-P coal can be to your comfort, your convenience and your pocketbook.

Superior Processed coal comes from these high grade southern Illinois mines . . .

HARCO
PREMIUM
MAJESTIC
BLACK ARROW

Peabody's southern Illinois coal refineries are the result of years of engineering research and the investment of over a million dollars in processing plants and equipment.



SUPERIOR PROCESSED COAL
sold by dealers throughout St. Louis and surrounding area.

MINED

How Failure of Charity Drives In Recent Years Has Curtailed Agencies in City and County

Head of Fund Campaign Cites Cases in Which Lean Budgets Have Forced Units to Refuse or Limit Aid.

Instances of how United Charities agencies have curtailed their service because fund-raising campaigns of recent years have not met their needs are detailed in a statement made public yesterday by Oliver F. Richards, president of the organization.

Richards' report deals with the activities of 28 of the 87 welfare agencies in the city and county which share in United Charities funds.

Similar economies must be practiced next year, Richards said, unless the $2,495,170 to be sought in a campaign opening Nov 1 is obtained.

Describes State of Some.

Richards' description of how some United Charities agencies have operated on reduced funds, follows:

Ozanam Shelter for Homeless Men, clothing department discontinued; drastic limitations on quantity, quality and variety of food served; need for overhauling heating system necessitated closing of upper floors during winter months, resulting in over-crowding on the two floors kept in use; staff, already inadequate, reduced by one member.

The Children's Aid Society was able, during 1933 and 1934, to accept 360 and 328 children respectively. Successive budget reductions brought the number of children under care down to 124 in 1935; 173 in 1936 and 112 for 1937.

The Visiting Nurse Association has fewer nurses to meet demands for nursing care; it is necessary constantly to review the roll of patients with the purpose of eliminating those requiring nursing over a long period.

Sommer's Children's Bureau has closed its doors to many children who, under normal circumstances, would be received for care. Last summer, the agency was unable to extend its program of placing boys on farms.

The Catholic Women's League has restricted attendance of children at the day nursery far below demands. The purchase of additional or new equipment for athletics, library and other activities is precluded.

The Jewish Orphans' Home is prevented from improving or adding to a staff which is so seriously under-manned that acceptance of additional children has been reduced.

Physicians Handicapped.

The St. Louis University Hospitals' Social Service Department has been forced to reduce proportionately its service to patients, thus handicapping both hospitals and physicians in their care of patients for whom responsibility has been accepted.

The Jewish Orthodox Old Folks' Home buildings and equipment are badly in need of repairs and paint. Serious need exists at present for a new furnace.

At Barnes Hospital, the budget cuts have reduced the number of free patients to 397 for the first four months of this year, as compared with 531 for the corresponding period of 1937.

At St. Mary's Girls' Home, extensive repairs, long delayed, are at present seriously needed. Floors in the playroom, as well as the auditorium, are worn through in many places and could easily be the cause of accidents.

The Big Brother Organization has been forced to curtail home and school visits to boys referred for attention.

The Epworth School for Girls: Food and medical appropriations have been reduced even below what is considered the basic requirement, while the clothing budget is only a fraction of that actually required. Acceptance of new cases for care was closed last spring, resulting in the turning away of many needy cases.

School Borrows Money.

St. Philomena's Technical School is looking with grave uncertainty to its program of child care for the remainder of this year. In 1937 it was compelled to borrow $2500 to meet current expenses. In addition, $3100 was borrowed to replace a hot water system.

At St. Louis Children's Hospital, it is estimated that a deficit of at least $27,000 will be incurred if the hospital carries on its present work through the current year.

The Miriam Convalescent Home has been forced to close all but one building with a capacity for about 25 patients per day. There has been a long waiting list despite the discharge of patients before they were physically fit to return to their homes.

Holy Cross House is not able to "follow up and do an effective job" because of an inadequate clinic staff and equipment.

The Department of Children, Catholic Charities, has relinquished responsibility for more than 25 boys and girls whose continued institutional care was considered advisable. The budget does not permit the department to receive any additional cases for boarding care.

The Neighborhood Association avoided closing of the day nursery was only by the contributions of board members of the association. Failure of the campaign is reflected in the need for repairing and equipment.

Alexian Brothers Hospital has found it necessary to refuse medicine to a majority of the patients who are unable to pay for it.

The St. Louis Society for the Blind reports requests for eye care, glasses, etc., during the first four months of 1938 double what they were during the same period of 1937. Budget reductions, however, have prevented the society from caring for more than 40 per cent of these cases.

Others Borrow Money.

St. Mary's Hosital had to borrow $10,000 to meet obligations. While this solved its immediate problem, it adds to a burden of financial responsibility already considered excessive.

St. Louis Maternity Hospital has closed one division, thus depriving a section of the community in need of care on a free of part-pay basis.

St. Domenico Italian Orphan Home arranged a loan upon its endowment fund, in order to pay necessary current, pressing obligations.

At Hessoun Orphanage, failure of the United Charities campaign brought the announcement, "no playground equipment this year — perhaps next year if we're lucky."

Social Service Department, Washing University Clinics and Allied Hospitals, finds funds for medical relief reduced to $1500, a cut of $1000 as compared with 1937. The minimum need estimated on the basis of experience in other cities is approximately $5000.

People's Hospital is confronted with the probability of discontinuing its labatory. This not only would further lower its efficiency but would jeopardize its standing with the American College of Surgeons.

St. Frances Orphans' Home deferred payments on obligations to maintain proportion of 50 per cent of charity cases during 1938.

At Girls' Home, two valued workers were dropped and salaries were cut 10 per cent.

CHURCH LEADER TO SPEAK

The Rev. J. H. Overbeck at Salem Reformed Church Tonight.

The Rev. John H. Overbeck, president of the Missouri district of the Evangelical and Reformed Church, will speak tonight at Salem Reformed Church, Fourteenth street and Sullivan avenue, at a meeting concluding a week's observance of the church's fiftieth anniversary.

Communion service will be held this morning and a musical will follow the Rev. Mr. Overbeck's address. Prof. H. Wernecke is supply pastor.

NEW LADY OF THE LAKE FOR E. ST. LOUIS BALL

Imperial Club to Meet This Week for Selection of Queen and Ladies-in-Waiting.

Preparations for the third annual ball of the Imperial Club, which is held as part of the Lady of the Lake pageant and festival in East St. Louis, will be made this week when a committee will meet to select a new Lady of the Lake. The ball will be held at Ainad Temple the night of Nov. 3.

Only the daughters of an Imperial Club patron is eligible for selection as Lady of the Lake. She must be 18 years old or older and not attending school.

The names of 40 Imperial Club members will be drawn from a file by the committee. Ten ballots and 30 blanks will be placed in envelopes, which will be shuffled before being mailed to the 40 patrons in order that the identity of the voters may remain a secret even to the committee conducting the election. Six ladies-in-waiting will be chosen in this manner.

The Lady of the Lake pageant and festival was inaugurated in 1936 to succeed the Pageant of Progress, an annual social event for years. It is sponsored by the East St. Louis Civic Federation, an organization of women's clubs. General chairman of the festival is Mrs. W. E. Mitchell.

When the Imperial Ball opens Miss Gail Spannagel, crowned Lady of the Lake last autumn, will reign with King Neptune, State Senator Louis J. Menges, and the identity of her successor will remain a secret until the coronation of the new queen of love and beauty.

About 6000 persons viewed the Lady of the Lake pageant last August at Lake Park when outdoor water tableau depicted early historical scenes of the settlement of Southern Illinois.

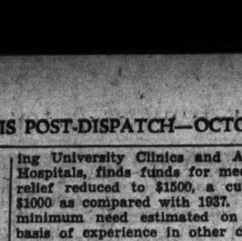
STOKER LOANS
No cash down. Pay us so much each month under our low-cost FHA plan. Ask for details. It's a pleasure to do business with
SOUTHWEST BANK

TABLE PADS
ASBESTOS TOP — GREEN BACK
MADE TO MEASURE TO FIT ANY SHAPE TABLE PERFECTLY
$1.07 ORDER YOURS NOW
PHONE CE. 8306
Phone or write for appointment. Our courteous representative will call at your home for measurements. No charge for this service. Appointments day or evening.
Size Limit 65x48 Inches

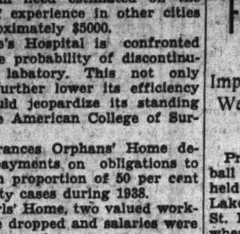


AMERICAN ASBESTOS TABLE PAD CO.
709 PINE Office and Factory

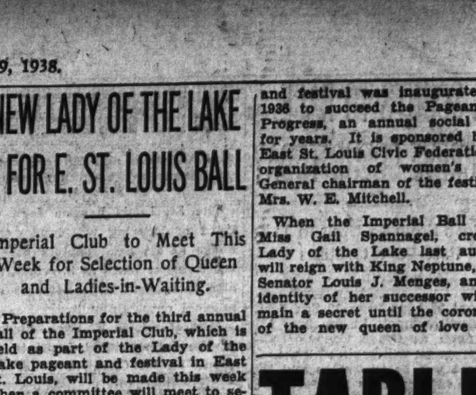
FREDMAN BROS.—THE FRIENDLY COUNTRY BOYS—SCORE AGAIN!
● FOR THE FIRST TIME IN ST. LOUIS ●
MIGHTIEST VALUE GIVING **DOLLAR SALE** With $58 ROOM OUTFITS



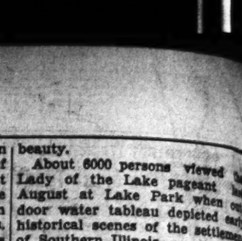
Lounge Chair & Ottoman — $20.00 Value $1.00



Knechole Desk Walnut Finish — $20.00 Value $1.00



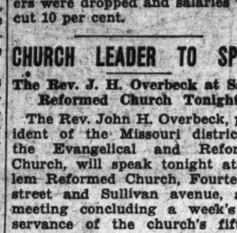
$1.00



Lane Cedar Chest Walnut Finish — $20.00 Value $1.00



Inner-Spring Studio Couch — $20.00 Value $1.00



9x12 Axminster Rug — $20.00 Value $1.00

Guaranteed Inner-Spring Mattress — $20.00 Value $1.00

YOUR CHOICE OF ANY ONE OF THESE $20.00 ARTICLES FOR ONLY $1 MORE WITH THE PURCHASE OF ANY $58 ROOM OUTFIT

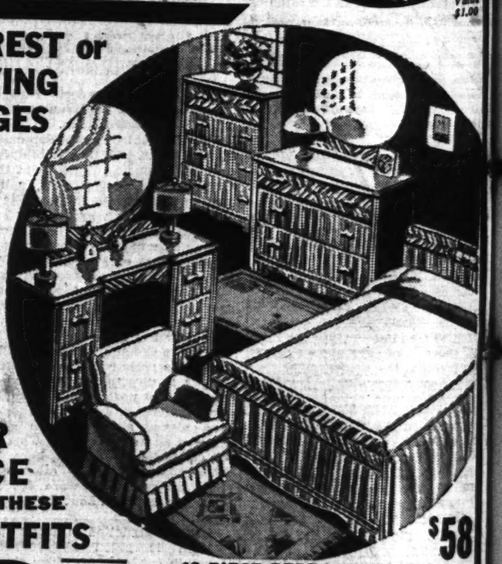
NO INTEREST or CARRYING CHARGES

A SMALL DEPOSIT WILL HOLD ANY ROOM OUTFIT!

FREE DELIVERY UP TO 200 MILES



$58 10-PIECE LIVING-ROOM OUTFIT
Including ● Davenport ● Chair ● Lamp Table ● End Table ● Coffee Table ● Smoker ● Pull-up Chair ● Bridge Lamp ● Junior Lamp ● Table Lamp. Also your choice of any $20.00 article for only $1.00 more.



$58 12-PIECE BEDROOM OUTFIT
Including ● Bed ● Dresser or Vanity ● Chest ● Spring ● Mattress ● 3-Piece Boudoir Set ● Pair Pillows ● Vanity Bench ● Bedspread. Also your choice of any $20.00 article for only $1.00 more.

YOUR CHOICE OF ANY OF THESE ROOM OUTFITS

$58 PAY ONLY $1.00 WEEKLY

And Take Your Choice of Any $20 Article for Only— **$1** MORE

Visit Our Honeymoon Bungalow 3 Complete Rooms $174.00



OPEN EVERY NITE TILL 9 P. M.



$58 40-PIECE KITCHEN OUTFIT
Including ● 5-Piece Breakfast Set ● Table-Top Gas Range ● Utility Cabinet ● 33-Piece Set of Dishes ● Room-Size Congoleum Rug. Also your choice of any $20.00 article for only $1.00 more.

$58 58-PIECE DINING-ROOM OUTFIT
Including ● Buffet or China ● Table ● 6 Chairs ● 50-Piece Set of Dishes and your choice of any $20.00 article for only $1.00 more.

The FRIENDLY **FREDMAN** 1130 OLIVE ST.

GOOD LUCK TO YE WHO ENTER HERE — 5 COUNTRY STORES and 1 BIG CITY STORE

COUNTRY BOYS **BROTHERS** FURNITURE CO.

PART SIX

Final Touches For the Vei Prophet

Sequence of Events at S Annual Society Ev Official List From Queen Will Be Ch

A VENERABLE Veiled ruler of the make-belie dom of Khorassan, is ing his forces—krewe an retainers—and gathering his jeweled trappings the for his sixtieth annual visi city of his choice. He wil no one knows how or when to ride on the leading floa parade in his honor Tuesd and Wednesday night wil the homage of 12,000 subje Louis XIV setting in the tion Hall of the Municip torium at the annual Veiled ball.

When auditorium doors c guests enter the ballroom, t be transported for the even a replica of a hall in the P Versailles, in the time of France's greatest kings. will flicker before tall mirr Gold throne stairs will a arrival of their majesti Prophet and his Queen of L Beauty. The court, as us wear ermine-trimmed train with rhinestones and sequ borne by costumed pages.

The climax of the ball w with the announcement by aid of the new Queen, a coronation. One hundred L Honor and 40 maids of ho await her at the throne plaud with other guests he tion to reign over younger S society until his coming a

For more than half a St. Louis has celebrated t of the Veiled Prophet with Originally called a "Grand it was held in the old Me Exchange building at Four Pine streets. Until 1894 there no crowned queen. The you woman chosen to dance the quadrille with the prophet just the belle of the ball. years have rolled around th ing housing the pagea changed twice, to the Coliseu three years ago to the Audi The belle of the ball has be queen, and queens are tended by special mai honor instead of "ladi waiting." The late Mrs. Lucas Turner, formerly Lucille Chouteau, the first to have her own immediate was surrounded by Mrs. T L. Anderson, then Miss G Ballard; Mrs. Lee Pettit Wa Washington, the former Miss Wade, and Miss Lucille H who is now married and li the East.

Out of respect to thous St. Louisans who had r from the World War, a g honor was added in 1923.

A concert of symphonic will precede the corpnatio mony Wednesday night. N come the parade of Lad Maids of Honor to the thro form, with the names of ea announced as she proceeds box of former queens. Amo ers, this box will contain M tave H. Boehmer Jr., Mrs Young Brown Jr., Mrs. Leo Carton, Mrs. O. P. J. Fal William E. Glogau, Mrs. Alic Hager, Mrs. Harrison Hol Mrs. Edward G. Hotchkis Royal D. Kercheval, Mrs. H. McMillan Jr., Mrs. Phili mann Ness, Mrs. Gilbert R Pirrung, Mrs. Edward C. S II, Mrs. J. Clark Streett, Mi tha Love and Mrs. Howa liams.

The order of the rest court is as follows: Entr Miss Nancy Lee Morri retiring queen, arrival Krewe, drill of the Guard or, arrival of the Veiled and court dignitaries, entr the four special maids of arrival of the new queen. promenade of the prophe court as they pay homage retiring queen and former Dancing is then led by mem the Court of Love and Beau the Krewe.

The Ladies of Honor are cial interest this year, bec the large number who ha ticipated in other Veiled balls as both maids of hon special maids of honor t queens. Among the specia returning as matrons thi are Mrs. Leicester Busch Mrs. Richard Baldwin, w Miss Almira Steedman, Mr neth Bitting, Mrs. Ingram Jr., Mrs. Samuel D. Capen J B. B. Culver Jr., Mrs. Henry cock, Mrs. Chapin S. Newha Mrs. Boyle O. Rodes. Tho were maids of honor inclu August A. Busch Jr., Mrs. J Franciscus, Mrs. Dozier L. G Mrs. E. Lansing Ray Jr., Mr Walker II, Mrs. Garneau W Mrs. Joseph L. Werner.

The official list of maids o for the 1938 Veiled Prophet lows. From this list will be the new queen and her fo cial maids of honor: Mis garet McPheeters Adreon, Mary Jane Allen, Miss Sallie

Continued on Page 2, Colu

ut 6000 persons viewed the
of the Lake pageant last
t at Lake Park when out-
water tableau depicted early
ical scenes of the settlement
uthern Illinois.

OKER LOANS
down. Pay as much each month
our low-cost FHA plan. Ask for de-
t's a pleasure to do business with
UTHWEST BANK

ADS
GREEN BACK
TABLE PERFECTLY
CE. 8306
ointment. Our cour-
ll call at your home
o charge
ointments



CORE AGAIN!

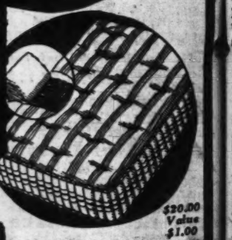


$20.00 Value $1.00

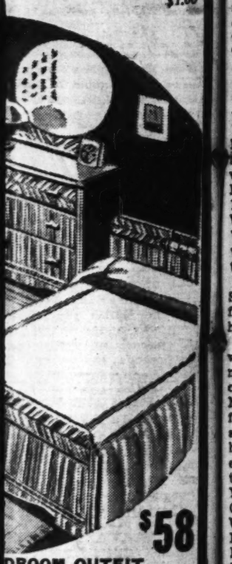
Inner-Spring Studio Couch



$20.00 Value $1.00



$20.00 Value $1.00



$58

DROOM OUTFIT
r or Vanity • Chest • Spring
doir Set • Pair Pillows • Van-
Also your choice of any $20.00
re.



TFIT
nge • Utility Cabinet • 32-
so your choice of any $20.00

es and your choice $58

BOYS
HERS
E CO.

ST. LOUIS POST-DISPATCH

SOCIETY NEWS SECTION

PART SIX — ST. LOUIS, SUNDAY MORNING, OCTOBER 9, 1938. — PAGES 1—10H

Final Touches For the Veiled Prophet Ball

Sequence of Events at Sixtieth Annual Society Event — Official List From Which Queen Will Be Chosen.

A VENERABLE Veiled Prophet, ruler of the make-believe kingdom of Khorassan, is marshaling his forces—krewe and royal retainers—and gathering together his jeweled trappings these days, for his sixtieth annual visit to the city of his choice. He will arrive, no one knows how or when, in time to ride on the leading float in the parade in his honor Tuesday night, and Wednesday night will accept the homage of 12,000 subjects in a Louis XIV setting in the Convention Hall of the Municipal Auditorium at the annual Veiled Prophet ball.

When auditorium doors close and guests enter the ballroom, they will be transported for the evening into a replica of a hall in the Palace of Versailles, in the time of one of France's greatest kings. Candles will flicker before tall mirrors. Two Gold throne stairs will await the arrival of their majesties, the Prophet and his Queen of Love and Beauty. The court, as usual, will wear ermine-trimmed trains, sewn with rhinestones and sequins and borne by costumed pages.

The climax of the ball will come with the announcement by the Herald of the new Queen, and her coronation. One hundred Ladies of Honor and 40 maids of honor will await her at the throne and applaud with other guests her selection to reign over younger St. Louis society until his coming again.

For more than half a century, St. Louis has celebrated the visit of the Veiled Prophet with a ball. Originally called a "Grand Ball," it was held in the old Merchants' Exchange building at Fourth and Pine streets. Until 1894 there was no crowned queen. The young woman chosen to dance the first quadrille with the prophet was just the belle of the ball. As the years have rolled around the building housing the pageant has changed twice, to the Coliseum, and three years ago to the Auditorium. The belle of the ball has become a queen, and queens are now attended by special maids of honor instead of "ladies in waiting." The late Mrs. James Lucas Turner, formerly Miss Lucille Chouteau, the first queen to have her own immediate court, was surrounded by Mrs. Thomas L. Anderson, then Miss Gertrude Ballard; Mrs. Lee Pettit Warren of Washington, the former Miss Stella Wade, and Miss Lucille Hopkins, who is now married and living in the East.

Out of respect to thousands of St. Louisans who had returned from the World War, a guard of honor was added in 1923.

A concert of symphonic music will precede the coronation ceremony Wednesday night. Next will come the parade of Ladies and Maids of Honor to the throne platform, with the names of each maid announced as she proceeds past the box of former queens. Among others, this box will contain Mrs. Gustave H. Boehmer Jr., Mrs. John Young Brown Jr., Mrs. Leo DeSmet Carton, Mrs. O. P. J. Falk, Mrs. William E. Glogau, Mrs. Alice Busch Hager, Mrs. Harrison Hoblitzelle, Mrs. Edward G. Hotchkiss, Mrs. Royal D. Kercheval, Mrs. Clifton H. McMillan Jr., Mrs. Philip Wahmann Ness, Mrs. Gilbert Robinson Pirrung, Mrs. Edward C. Simmons II, Mrs. J. Clark Streett, Miss Martha Love and Mrs. Howard Williams.

The order of the rest of the court is as follows: Entrance of Miss Nancy Lee Morrill, the retiring queen, arrival of the Krewe, drill of the Guard of Honor, arrival of the Veiled Prophet and court dignitaries, entrance of the four special maids of honor, arrival of the new queen, and the promenade of the prophet and court as they pay homage to the retiring queen and former queens. Dancing is then led by members of the Court of Love and Beauty and the Krewe.

The Ladies of Honor are of special interest this year, because of the large number who have participated in other Veiled Prophet balls as both maids of honor and special maids of honor to other queens. Among the special maids returning as matrons this year are Mrs. Leicester Busch Faust, Mrs. Richard Baldwin, who was Miss Almira Steedman, Mrs. Kenneth Bitting, Mrs. Ingram F. Boyd Jr., Mrs. Samuel D. Capen Jr., Mrs. E. B. Culver Jr., Mrs. Henry Hitchcock, Mrs. Chapin S. Newhard and Mrs. Boyle O. Rodes. Those who were maids of honor include Mrs. August A. Busch Jr., Mrs. John D. Franciscus, Mrs. Dozier L. Gardner, Mrs. E. Lansing Ray Jr., Mrs. D. D. Walker II, Mrs. Garneau Weld and Mrs. Joseph L. Werner.

The official list of maids of honor for the 1938 Veiled Prophet Ball follows. From this list will be chosen the new queen and her four special maids of honor: Miss Margaret McPheeters Adreon, Miss Mary Jane Allen, Miss Sallie Avery,

Continued on Page 2, Column 1.



In Court of Love and Beauty

MISS SUZANNE WHITE, daughter of Mr. and Mrs. David B. White.
—Ira L. Hill Photograph, New York.



MISS LIDA LEE CHRISTY, daughter of Mr. and Mrs. Calvin M. Christy.
—Jules Pierlow Photograph.



MISS MARY FRANCES HAZELTON, daughter of Mr. and Mrs. Harry B. Hazelton.
—Jules Pierlow Photograph

MISS FRANCES HOWELL LEWIS, daughter of Mr. and Mrs. Virgil A. Lewis.
—Jules Pierlow Photograph.



MISS MARY SUE PECKHAM, daughter of Mrs. Frank E. Peckham.
—Martin Schweig Photograph.

Ada Jane Blumeyer Is Wed in Church

THE Church of St. Louis of France (Old Cathedral) was the scene of the wedding of Miss Ada Jane Blumeyer, daughter of Mr. and Mrs. Arthur A. Blumeyer, 41 Washington terrace, and Sidney George Holthaus yesterday morning at 11 o'clock. The Rev. John S. Kane officiated.

The altar and sacristy, banked in palms and ferns, was decorated with white pompons and chrysanthemums in standards and vases. Candles burned in brass candelabra for illumination during the service. Mr. Blumeyer gave his daughter in marriage.

The wedding party proceeded down the center aisle, marked at alternate pews by tapers in tall holders, to the communion rail, which had been wrapped in smilax. Three sisters, Miss Mary Ann, maid of honor, and Miss Estelle and Miss Susan, bridesmaids, and Miss Mary Elizabeth Blumeyer, a cousin and also a bridesmaid, attended the bride. They wore gowns of white slipper satin made with shirred bodices, v-neck lines and short puffed sleeves. The very full skirts were floor length. On their heads were wide brims of stiffened pleated net. Replacing crowns were bands of cerise velvet ribbon, which extended in back into long streamers. Bouquets of carnations in the same shade of red completed the costumes.

Aube Espenschied, young niece of the bridegroom and daughter of Mr. and Mrs. Clyde Espenschied, served as flower girl in a similar dress, with a wreath of real flowers in her hair. She carried a tiny old-fashioned nosegay. Arthur A. Blumeyer Jr. escorted her down the aisle.

Eugene Holthaus of Chicago was best man for his brother. Another brother, William; William Byrne Dimond, James Foristel, Laurence Kriegshauser, Frank Carter Blumeyer, brother of the bride, Edgar Meier and John Switzer were groomsmen.

The bride's gown was of white silk jersey, designed with a shirred bodice and heart-shaped neck. The long sleeves were made full at the shoulder line. The skirt, ending in a several yard train which was banded in heirloom duchesse lace, fell full from the waistline. Her flowers were lilies of the valley. A veil of illusion was secured by a coronet of orange blossoms.

Mrs. Blumeyer wore a costume suit of French blue wool trimmed in black Persian lamb. Her corsage was of gardenias. Mrs. Clyde Espenschied, sister of the bridegroom, with whom he made his home, wore a black dress trimmed

Continued on Page 2, Column 5.

L. C. Kingsland Jr. Weds Miss Margaret Fitz

THE marriage of Miss Margaret Fitz, daughter of Mrs. Eustace Carey Fitz of Wakefield, Mass., and Lawrence Chappell Kingsland Jr., son of Col. and Mrs. Lawrence Chappell Kingsland, 6034 West Cabanne place, took place at 8:30 o'clock last night at Emmanuel Episcopal Church at Wakefield. The Rev. Stewart Clark Harkinson performed the ceremony. A reception was given afterward at the Fitz home, 20 Park avenue.

Mrs. Kingsland left Sept. 30 to attend the pre-wedding festivities, and Col. Kingsland departed Tuesday. Both are guests at the Fitz home.

The bride was gowned in ivory satin, fashioned in a princess style. The neckline was a modified V, and the bodice laced up the front

Continued on Page 2, Column 5.

Elinor Curran First Debutante To Make Bow

Parents Introduce Daughter at Afternoon Reception at Home Followed by Supper Dance for Contemporaries.

THE first young woman to make her bow to society this season is Miss Phoebe Elinor Curran. Soon after 5 o'clock yesterday afternoon Mr. and Mrs. Maurice Donovan Curran introduced their daughter to friends at a reception at the Curran home, a large stone structure, Norman-French in architecture, at 301 Berry road, Webster Groves.

Smilax decorated the iron grill stairway in the tiled hallway, from which guests stepped down into the drawing room. Opposite the balcony inclosed by grill work, is the carved stone fireplace where the hostess and host received with their daughter. The grate was concealed by greenery, and white chrysanthemums cascaded from the mantel. At either end of the mantel, stood an antique brass candelabra urn in which burned nine tapers.

The debutante wore American Beauty taffeta, designed along simple lines with large puffed sleeves, square neckline and full skirt. She carried a sheaf of roses in harmonizing shade. Mrs. Curran's gown was of delphinium blue lace complemented by a corsage of red begonias.

Two tea tables were arranged for serving. In the dining room the centerpiece of white chrysanthemums, pompons and snapdragon was illuminated by white tapers in silver candelabra. The second board, arranged in the garden, had decorations of snapdragon, chrysanthemums and roses in fall shades with lighted tapers in corresponding shades.

The following friends of the host and hostess assisted: Mrs. Robert E. Adreon, Mr. and Mrs. Roscoe Anderson, Mr. and Mrs. R. Walston Chubb, Mr. and Mrs. D. C. Berryman, Mr. and Mrs. Barthoud Clifford, Mrs. George Gellhorn, Dr. and Mrs. Evarts A. Graham, Mr. and Mrs. Philo Rockwell King, Mr. and Mrs. Robert A. Latzer, Mr. and Mrs. Stratford Lee Morton, Mr. and Mrs. George L. Neuhoff, Mr. and Mrs. Jacob Van Dyke, Mr. and Mrs. Thomas Webster, Mr. and Mrs. Edwin Wagner, Mr. and Mrs. Eugene Ross McCarthy, Mr. and Mrs. G. G. Jones and Mr. and Mrs. William D. Love.

At 9 o'clock a few of this year's debutantes, second year girls and their escorts were invited for dancing and supper. The Currans received these younger guests at the stairs leading from the hall into the drawing room, which had been cleared for dancing. An orchestra played from the balcony. Assisting were four young women, Miss Nancy Morrill, the Veiled Prophet Queen; Miss Elizabeth Hoerr, Miss Dorothy-Lee Culver and Miss Virginia Holland, all debutantes of last year.

For this later party Miss Phoebe Elinor wore a white gown of soft taffeta studded with rhinestones. The low decolletage had narrow straps of brilliants and the high bodice was marked by a rhinestone belt. She wore orchids in a corsage.

Supper was served at midnight. Among the guests were Miss Bertha Schulte of Toledo, O., sister of the hostess, who will remain until after the Veiled Prophet ball, and Miss Ann McMillen of Decatur, Ill., who is visiting Miss Margaret McPheeters Adreon, a debutante of the winter.

Miss Curran was graduated from the John Burroughs School two years ago. Last winter she spent in Florence, Italy, attending Graduate House. With her parents she was at Annisquam, Mass., last summer. Miss Curran will be a maid of honor at the Veiled Prophet ball Wednesday night.

Several parties are being planned in honor of the debutante, to take place later this fall.

Two Sunday Parties Honor Debutantes

TWO parties today will honor the season's debutantes. A breakfast at 12:30 o'clock this afternoon will be given by Mr. and Mrs. Alanson C. Brown Jr., 4906 Argyle place, at the home of Mrs. Brown's parents, Mr. and Mrs. Charles F. Freeman, 28 Brentmoor park. Guests of honor will be Miss Martha Bixby, daughter of Mr. and Mrs. William H. Bixby; Miss Agnes Galt, daughter of Mr. and Mrs. Charles F. Galt, and Miss Becky Wells, daughter of Mr. and Mrs. Erastus Wells.

The second party will be an out-of-door affair, given by Mr. and Mrs. C. Douglas Smiley Jr., 2 Wydown terrace, at their country place, "Dougout," near Ware, Mo. Guests have been invited for 3 o'clock and will play baseball, badminton and other games until time for a picnic supper. Three debutantes will be the honorees.

Continued on Page 2, Column 5.

ST. LOUIS POST-DISPATCH

Nancy Gayler To Be Married To J. H. Sanders

THE engagement of Miss Nancy Gayler and John Houston Sanders was announced yesterday afternoon at a bridge luncheon given at the home of Miss Gayler's mother, Mrs. Wenzel Carl Gayler, 7025 Northmoor drive. The wedding will take place in the spring.

The prospective bride's father was the late Dr. Gayler. Miss Nancy is a graduate of Hosmer Hall, and attended Washington University, where she was a member of Kappa Kappa Gamma sorority. Mr. Sanders is the son of Mr. and Mrs. Walter C. Sanders, 7550 Carleton avenue, University City. He attended the University of Missouri, and is a member of Sigma Nu fraternity.

Guests were seated at bridge tables in the living room, their places marked by double cards tied with tiny silver bells. Inside the cards, the names of Miss Gayler and her fiance were written. Each guest also found at her place an old-fashioned bouquet, the lace ruffle inclosing rose buds and white mums. Pink snapdragon and white daisies in crystal crown-shaped containers were the centerpieces for each table. Guests included: Mrs. Sanders, Miss Nancy Williams, Miss Betty Jane Reinert, Miss Betty Belle Baker, Miss Nancy Streiff, Miss Ruth Reuss, Miss Marjorie Jackman, Mrs. Fred Varney, Mrs. Harry Hurd, Miss Marcia Grocock, Miss Dorothy Marshall and Miss Margot Parman. The bride-elect was gowned in gray crepe. Mrs. Gayler wore black crepe, and Mrs. Sanders plum colored crepe.

Final Touches for Veiled Prophet Ball

Continued From Page One.

Miss Virginia W. Baugh, Miss Martha Bixby, Miss Theoline R. Bostwick, Miss Susan Rassieur Buder, Miss Nanon Elizabeth Burns, Miss Lida Lee Christy, Miss Cecilia Clare Curran, Miss Phoebe Elinor Curran, Miss Mary Louise Ewing, Miss Louise French, Miss Agnesao Louise French, Miss Agnes Galt, Miss Caroline O'Fallon Gatch, Miss Mary Frances Hazleton, Miss Warrene Hobbs, Miss Hortense Louise Holtgrewe, Miss Margaret M. Johnston, Miss Betsy Jones, Miss Louise Antoinette Krause, Miss Frances Howell Lewis, Miss Nancy Greenleaf of Martin, Miss Marian Merrell, Miss Jean Mitchell, Miss Mary Caroline Morrison, Miss Nancy Jeanne Muckerman, Miss Mary Kathryn Nangle, Miss Martha Pearcy, Miss Mary Sue Peckham, Miss Virginia Jane Price, Miss Laura Hale Rand, Miss Nancy Russell, Miss Nathalie Scott Simpkins, Miss Florence Tierney, Miss Becky Wells, Miss Jane Westphalen and Miss Suzanne Elizabeth White.

Fiftieth Wedding Anniversary.

Mr. and Mrs. Edward C. Detling, 4215 Virginia avenue, will celebrate their fiftieth wedding anniversary tomorrow at their home. Mrs. Detling was born at St. Charles, Mo., and Mr. Detling is a native of Easton, Pa. They are the parents of four daughters and have six grandchildren.

Most Exquisite
V. P. GOWNS
For YOU
Displayed at
Maison Bernard Inc.
4378 LINDELL BLVD.
JE. 3750

MARRIED AT CHRIST CHURCH CATHEDRAL



MRS. ISAAC ADELBERT LONG, whose marriage was an interestiing social event of Oct. 1, and the first large wedding of the fall season. She is the former Miss Lydia Ann Kimbrough Allen, and is a daughter of Mr. and Mrs. Claxton Edmonds Allen, 4626 Maryland avenue. The ceremony took place at Christ Church Cathedral, with a reception afterward at the St. Louis Woman's Club.

Jewell Faulkner Wed To John A. Othman

AT 6:30 o'clock Friday night at Maple Avenue Methodist Church, Miss Jewell Faulkner, daughter of Mr. and Mrs. Ira W. Faulkner, 5622 Vernon avenue, became the bride of John A. Othman. A large electrically-lighted cross in the chancel formed a background for the wedding ceremony at which the Rev. Dr. Fred M. Bailey officiated. Palms and ferns provided decoration.

Mr. Faulkner gave his daughter in marriage. Her teal blue costume suit, trimmed in kolinsky fur, was complemented by a corsage of orchids. Miss Edna Faulkner, sister of the bride, wore a wine-red costume suit with a corsage of talisman roses. Dr. Donald L. Twedell was best man.

Mrs. Faulkner was dressed in a light wool suit of black and Mrs. Othman was in black velvet. Each wore a corsage of sweetheart roses.

The families went to the Chase Hotel afterward for a dinner. The bridal pair, after a brief honeymoon, will live at 5862 Cates avenue.

Mr. Othman was graduated from Washington University School of Law. He is a member of Sigma Alpha Epsilon fraternity.

Clare Jane Marshall To Wed J. W. Turner

ANNOUNCEMENT has been made of the engagement of Miss Clare Jane Marshall, daughter of Mrs. Jessie W. Marshall, to Joseph Warren Turner, 3745 Lindell boulevard, son of Mr. and Mrs. John L. Turner of Thomasville, Ga. The wedding will take place next month.

Miss Marshall has studied dramatics in St. Louis for the last few years and her finance is a graduate of Georgia Institute of Technology. His fraternity is Sigma Alpha Epsilon. She is a niece of Edward H. Wilson, 744 Interdrive, University City.

ANNOUNCING A PRESENTATION OF
FINE FURS
MONDAY AND TUESDAY
OCTOBER 10TH AND 11TH
DESIGNED AND FASHIONED BY AN
EXCLUSIVE AMERICAN FURRIER
FEATURING
THE LATEST PARIS INSPIRATIONS
IN
EASTERN MINK
PERSIAN LAMB
SILVER FOX
CARACUL
BAUM MARTEN
RUSSIAN ERMINE
ALASKA SEAL
NUTRIA
MANNEQUINS
Lockhart's
4926 MARYLAND AVE

Fox-Jones Wedding Party Announced

THE attendants' list has been completed for the wedding of Miss Geraldine Dolores Jones, daughter of Mr. and Mrs. James Gray Jones Jr., 4 Rio Vista drive, and John J. Fox, which is to take place Monday, Oct. 17. As previously announced, Miss Jones will have her sister, Miss Marian, as maid of honor and Miss Margaret Bates, Miss Margaret Scherrer and Miss Mary Catherine Lamb as bridesmaids.

James Hudson Jones, brother of the bride-elect, is to be best man, and ushers are to be Theodore Guhmen, William Carroll Connett IV, and Newell Ferry. Breakfast for the families and wedding party will be served at the Jones home afterward.

Several parties have been given in honor of Miss Jones. Saturday, Oct. 1, Miss Bates was hostess at a luncheon and shower at Le Chateau. On Thursday, Sept. 29, Miss Catherine Lamb and her aunt, Mrs. Joseph Muckerman, gave a magazine subscription shower at the home of the former, 375 Leland avenue. Miss Evelyn Dwyer, 4 Prado drive, was hostess at a kitchen shower and Mrs. Pierce Reilly, Riovista drive, had a cocktail party.

Miss Elizabeth Jones will entertain this week at her home, 7100 Washington avenue, in honor of Miss Geraldine, and Miss Margaret Phelps, who is to become the bride of Edward Bradley Burrage on Saturday.

Yesterday, Miss Sherrer entertain friends of the bride-elect at a luncheon at the Park Plaza. Thursday, Mrs. Jones will have a trousseau tea at her home, and Sunday evening, following rehearsal, the wedding party will be entertained at buffet supper at the Jones home.

The ceremony is to be performed at 9 o'clock in the morning at the Church of the Annunciata, with the Rev. C. B. Faris officiating. A breakfast will be held afterward at the home of Mr. and Mrs. Jones.

Mr. Fox, who makes his home here, is the son of Mr. and Mrs. Marmaduke Fox of Jerseyville, Ill.

Dance Demonstration At the Woman's Club

JUNIORS of the St. Louis Woman's Club will present Robert C. Coles of New York in a demonstration of the latest dance steps Tuesday night, Oct. 18, at the clubhouse. Dinner will be served at 7 o'clock before the performance.

Mr. Coles will remain in St. Louis for several weeks afterward to conduct classes for club members. The first series will begin Tuesday, Oct. 25, and will continue for five consecutive Tuesdays. Mr. Coles formerly was associated with the Arthur Murray Studio of New York.

Mrs. Robert A. Black Jr. is general chairman of the entertainment, and will be assisted by Mrs. Edward G. Bischoff, Mrs. Arthur H. Feuerbacher Jr. and Mrs. Marion B. Hocker. Mrs. Louis Dennig is chairman of the Junior Committee, and Mrs. Marvin E. Holderness, Mrs. Arden J. Mummert, Mrs. David B. White and Mrs. Russell E. Lortz are the senior advisory committee.

THE Post-Dispatch cannot undertake to guarantee the safe return of unsolicited photographs.

Miss Ruth Schmidt And F. E. Maetten Wed

THE marriage of Miss Ruth Marie Schmidt, daughter of Mr. and Mrs. John W. Schmidt, 5140 Cabanne avenue, and Fred E. Maetten, son of Mr. and Mrs. Theodore Maetten, 6156 Pershing avenue, took place last night at 8 o'clock at Evangelical Lutheran Church. The Rev. Richard Jesse performed the ceremony.

The bride was attended by Mrs. Harold Schmidt as matron of honor, and Miss Bernice Dieckgraefe, Miss Esthel Klaas, Mrs. Walter Schmidt and Mrs. Fred Schroeder as bridesmaids.

Frank L. Sanford was best man and Norman Heitner, Walter Schmidt, Ernest Heldman, Ralph Flenup, Rex Becker, Elmer Lowenguth, Harold Schmidt and Martin Schultz were ushers.

A reception at the Gatesworth Hotel was given after the wedding, for members of both families and a few friends.

Mr. Maetten and his bride will spend a week in Chicago and on their return live at their newly completed home, 525 Goethe avenue, Kirkwood.

Mr. Maetten is a graduate of Washington University School of Law and a member of Tau Kappa Epsilon fraternity.

Elinor Levis Engaged To Melvin Strassner

FRIENDS, calling informlaly at the home of Mr. and Mrs. Walter E. Levis, 321 Belt avenue, Thursday night were told of the engagement of their daughter, Miss Elinor Stern Levis and Melvin S. Strassner. He is the son of Mrs. Hattie B. Strassner, 4615 Lindell boulevard.

Miss Levis attended Mary Institute and Washington University. Her fiance is a graduate of the Washington University School of Commerce.

No date has been set for the wedding.

Ada Jane Blumeyer Is Wed in Church

Continued From Page One.

in royal blue. Her flowers were orchids.

After the ceremony the wedding party and immediate families were served breakfast at the Blumeyer home. They congratulated the bridal pair in the music room before a background of palms and ferns. The long table, laid in the dining room, was centered by a several-tiered wedding cake. Garlands of smilax, intertwined with lilies of the valley and gardenias, provided further decoration.

After a motor trip to New Orleans and the Gulf Coast, the pair will make their home at 5604 Kingsbury court.

The bride attended Harris Teachers' College and the Washington University School of Fine Arts. She served as maid of honor at the Veiled Prophet ball in 1934. Mr. Holthaus, whose parents are the late Mr. and Mrs. Edward Henry Holthaus, is a graduate of Loyola University.

Among the out-of-town guests, in addition to Eugene Holthaus, was another brother, Maurice, also of Chicago, and Miss Adele Haynes of Milwaukee, Wis.; Mr. and Mrs. Edward Bokern Geiser of Chicago and Mr. and Mrs. Charles Franz of Little Rock, Ark., uncles and aunts of the bride.

L. C. Kingsland Weds Miss Margaret Fitz

Continued From Page One.

with satin cords. The bride's tulle veil was edged in rose point lace, and held by a band of orange blossoms.

Miss Eleanor Fitz attended her sister as maid of honor, and another sister, Miss Nancy Fitz, was bridesmaid. Dr. Robert Chenault Kingsland, assistant resident physician at Cincinnati General Hospital, was best man for his brother. Mrs. Robert Kingsland, who accompanied him to Wakefield for the wedding, is the former Miss Elizabeth Hall, daughter of Mr. and Mrs. Edward P. Hall, 5705 Cates avenue. Ushers included Thomas H. Weller, Philip Good, Wallace Sorenson, Marcus Beebe and Edmund Rogers.

The bride attended preparatory school at Boston, and is a graduate of Wellesley College, class of 1936. She is a member of Tau Zeta Epsilon sorority. Mr. Kingsland is a member of the 1940 class at Harvard University Medical School. He previously attended Washington University and Massachusetts Institute of Technology. He is a member of Sigma Chi fraternity.

After a wedding trip, Mr. Kingsland and his bride will live at 97 Binney street, Boston.

Two Sunday Parties Honor Debutantes

Continued From Page One.

Miss Mary Jane Allen, daughter of Mr. and Mrs. Charles Claflin Allen Jr.; Miss Louise Trench, daughter of Mr. and Mrs. Dudley French, and Miss Theoline Bostwick, daughter of Mrs. Edwin S. Harrison. Parents of the guests of honor also have been invited.

Last evening from 5 to 7 o'clock Miss Anne Wendling entertained members of the debutante set of this year and last at cocktails at the home of her parents, Mr. and Mrs. George R. Wendling, 4509 Pershing avenue. Miss Wendling, a debutante of last year, gave the party in honor of one of the new season's buds, Miss Frances Howell Lewis, daughter of Mr. and Mrs. Virgil A. Lewis, Ladue road.

Catholic Women's League Sale.

Selby House Benefit Shop will conduct a sale of slightly used women's and children's clothing at 6319 Delmar boulevard, Friday afternoon and evening and all day Saturday, under the auspices of the Catholic Women's League. Those assisting at the sale are: Mrs. Edward J. Walsh, Mrs. Robert Corley, Mrs. Edwin Stith, Mrs. Frederick M. Switzer, Mrs. C. Oscar Lamy, Mrs. Edward Sanders, Mrs. James Rush James, Mrs. Harold Kramer, Mrs. Laurice J. Lonsway and Mrs. Ben J. Selkirk.



SHE WILL BE MARRIED NOV. 29



—By a Post-Dispatch Staff Photographer.

MISS VIRGINIA MARIE HEATH, daughter of Mr. and Mrs. Chauncey P. Heath, 406 Polo drive, whose engagement to Donath Edward Mosby was announced Wednesday evening. The wedding will take place on the twenty-second anniversary of her parents' marriage. Mr. Mosby is a nephew of Dr. and Mrs. C. V. Mosby of Webster Groves.

Fashion Group to Give Formal Dinner Tomorrow

THE St. Louis Fashion Group has invited 200 persons to a formal dinner at the Congress Hotel tomorrow night. Miss Elizabeth Hawes, author of "Fashion Is Spinach," will speak. There will be a fashion quiz during which men will have an opportunity to say what they think about fashion trends.

Miss Hawes will discuss her experiences in competing with French designers in Paris as well as considering various phases of the style industry and presenting new fashion information.

Miss Marie Josephine Carr is regional director of the St. Louis Fashion Group. Miss Norma Schultz is chairman of the committee in charge of the dinner. Other members on committees include Mrs. Mary Buckley, invitations; Mrs. Grace Ashley, reservations; Mrs. Norrie Passino and Mrs. Paul A. Grigsby, arrangements, and Miss Mary K. Abney, program. Mrs. Arthur W. Proetz is counselor for the Group.

Advisory Meetings At John Burroughs

A FALL series of advisory meetings for mothers of John Burroughs School students and members of the faculty will begin Tuesday. Mothers of seventh grade students will meet at 3:30 that afternoon at the school to talk over instructional problems with teachers.

Other meetings will be held Oct. 13 for eighth grade mothers; Oct. 18, ninth grade; Oct. 20, tenth grade; Oct. 25, eleventh; and Oct. 27, twelfth grade.

Grade co-chairmen for the year include: Mrs. C. F. Galt and Mrs. A. G. White, seevnth grade; Mrs. J. W. Calhoun, and Mrs. Frederick B. Eiseman, eighth grade; Mrs. Sherwood Moore and Mrs. L. K. Ayers, ninth; Mrs. R. Walston Chubb and Mrs. M. G. Carr, tenth; Mrs. Lee Fischel and Mrs. Gerard Kevil, eleventh; Mrs. H. F. Hecker and Mrs. Jules Bebie, twelfth.

The Mothers Council of John Burroughs School will meet Wednesday at the home of Mrs. James B. Costen, 9 Dormara road, for the second of a series of three meetings in a child study course.

Ruth Sale Tuholske Becomes Bride of Carl Glaser Jr.

MISS RUTH SALE TUHOLSKE daughter of Dr. and Mrs. Lester Tuholske, and Carl Glaser Jr. were married last night in the Tower Room of the Congress Hotel.

Shortly before 8 o'clock about 1[illegible] guests gathered on either side of a white-ribbon aisle leading from the doorway to an improvised alcove of woodwardia fern, gladioli and two large vases of white chrysanthemums before tall mirrors at the far end of the room. The setting was lighted entirely by candles which stood near the flowers in tall candelabra.

Dr. Tuholske escorted his daughter down the aisle and gave her in marriage as the ceremony was performed by Rabbi Ferdinand M. Isserman and Rabbi Julius Gordon. Her gown was ivory satin made full from a corded round high neckline, and sweeping from close fitting hips to a long train which began at the waist in back. Sleeves were long and full and corded at the cuffs. A veil of rose point lace, which has been in her family for many years, was worn with a tulle face veil from a lace cap and crown. The bride carried lilies of the valley, gardenias and white orchids.

Mrs. Arthur Scharff Jr. and Mrs. Stanley Hirsch of Oklahoma City, both sisters of the bride, attended her, and Mr. Glaser chose his uncles, Joseph Glaser Jr. and Jerome Tuholske, to stand with him during the service. Mrs. Hirsch wore royal blue chiffon and Mrs. Scharff yellow chiffon, both made with long full skirts and tight sleeveless bodices. Both young women carried fall flowers.

The bride's mother was gowned in plum-colored crepe, and Mrs. Carl Glaser, mother of the bridegroom, was in white crepe, with which they wore orchids.

After the ceremony a reception was held. Serving was from a flower-trimmed buffet table placed on one end of the room.

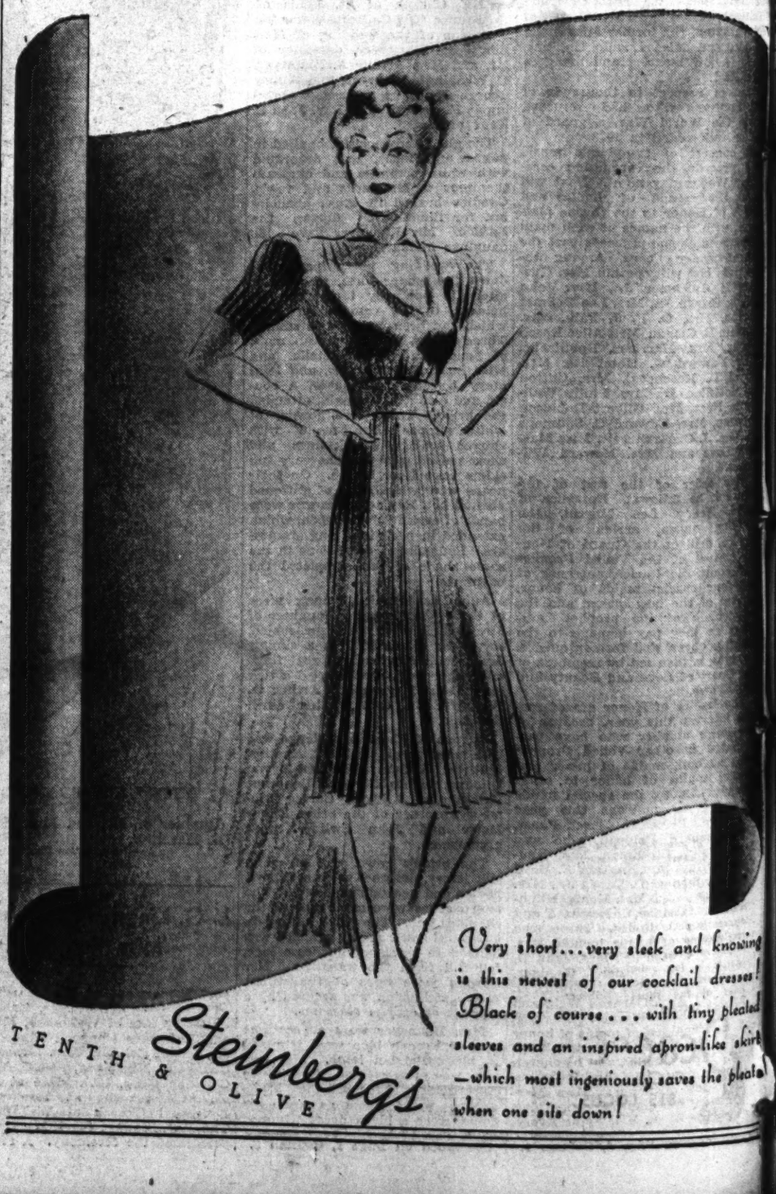
Mr. and Mrs. Glaser have gone to Chicago for a brief honeymoon and will reside with her parents at 5115 Westminster place.

Henry Graves Engaged To Wed Louisville Girl

MR. AND MRS. J. RUMSEY WEIR of Upper River road, Louisville, Ky., announced today the engagement of their daughter, Miss Mary Ann Weir, and Henry Victor Graves of Louisville. He is the son of Mr. and Mrs. Hugh Scott Graves, 5[illegible] Clemens avenue, and has made his home in Louisville for the last three years.

The bridegroom-elect is a graduate of Washington University, receiving his B. S. degree in 193[illegible] His fraternity is Kappa Alpha. Miss Weir is a graduate of Gulf Park Junior College, Gulfport, Miss.

The wedding is planned for February.



WASHINGTON SCENE

By the POE SISTERS

THE traditional notion that Duchess vanished in Washington society last week when it ted the Duchess of Atholl discovered that this British member of Parliament, instead living a sheltered life in a castle, was completely at ease the arena of international p and spends about as busy a life as Mrs. Roosevelt.

The Duchess faced a barrage questions on the recent Eu crisis from more than a newswomen when she was guest of honor at the weekly on of the Women's National Club Tuesday. She talked the Spanish war with the the Spanish Ambassador, de los Rios, facing her fro other corner of the guest tab was the Duchess of Atholl sponsored a venture last ye run the blockade and get foo medicine to beleaguered H she speaks Spanish fluently as written much of that co

With the President and the President both out of tow Secretary of State and Mrs. are bearing the social as w the official burdens of the mo This has been more or less all summer and they have h tle vacation. The Secretary relaxation of the day is p croquet at Woodley, home former Secretary of State Hen stimson. The Secretary is the croquet player of official ington.

Apple-gathering time in Old ginia strides along hand in with the early debutante s No matter where the buds Dominion families may make bows to American society the appearance must be on hom ritory so that county families have the first glimpses of the debutantes.

This is particularly true of aret Byrd, niece of United enator and Mrs. Harry Byrd Rear Admiral Richard daughter of Tom Byrd, the th the triumvirate of Byrd bro of Winchester, Tom, Dick Harry.

At the stately home of Se Byrd and the home of Mrs. ard Byrd in Winchester, Miss has been meeting friends s formal functions which preced formal debut in Baltimore, Washington.

Mrs. Theodore Roosevelt, w Col. Theodore Roosevelt, elde of the former President and Theodore Roosevelt, has becom sociate director of the Arden G lery in New York City as part of the reorganization of the galle due to the death of Mrs. Jame Rogerson, founder and dir last June.

Although this is Mrs. Roose first professional venture in th world she is famed for her exquisite needlework in ar forms and as a collector.

Allegory to Be Presented.

The Girl's Interchurch Circ St. Louis will present an alle "What Seekest Thou?" written directed by Mrs. R. Monroe F ing, next Sunday night at 8 o'c at Immanuel Baptist Church, Cates avenue.

PEACOCK'S
Sculptured Kid
$10.50
$10.50
Shoe to Match $4.95
It's new! It's news!
Kidskin of remembered daintiness and comfort has staged a thrilling comeback in Peacock's SCULPTURED KID . . . Forerunner of a vogue for smoothier leathers. Exquisitely feminine, discreetly decorative, it is perfectly keyed to the Paris interest in embroideries and trimmings. Motifs in low relief skillfully emphasize the graceful simple lines of the shoes. Another Peacock success!
Peacock SHOE SHOP
815 LOCUST

th Sale Tuholske comes Bride of Carl Glaser Jr.

SS RUTH SALE TUHOLSKE aughter of Dr. and Mrs. Le er Tuholske, and Carl Glas ere married last night in th r Room of the Congress Ho

rtly before 8 o'clock about 10 s gathered on either side o ite-ribbon aisle leading from oorway to an improvised alta oodwardia fern, gladioli and arge vases of white chrysan ums before tall mirrors at th nd of the room. The settin lighted entirely by candle stood near the flowers in andelabra.

Tuholske escorted his daugh own the aisle and gave her in age as the ceremony was per ed by Rabbi Ferdinand M man and Rabbi Julius Ger Her gown was ivory satin full from a corded round high ine, and sweeping from close hips to a long train which at the waist in back. Sleeves long and full and corded a uffs. A veil of rose point which has been in her family any years, was worn with a face veil from a lace cap and . The bride carried lilies o alley, gardenias and white is.

. Arthur Scharff Jr. and Mrs y Hirsch of Oklahoma City, sisters of the bride, attended nd Mr. Glaser chose his un Joseph Glaser Jr. and Jer Tuholske, to stand with him the service. Mrs. Hirsch royal blue chiffon and Mrs ff yellow chiffon, both made long full skirts and tight less bodices. Both young n carried fall flowers.

bride's mother was gowned um-colored crepe, and Mrs Glaser, mother of the bride n, was in white crepe, with they wore orchids.

r the ceremony a reception held. Serving was from -trimmed buffet table placed e end of the room.

and Mrs. Glaser have gone icago for a brief honeymoon rill reside with her parents a Westminster place.

ry Graves Engaged o Wed Louisville Gi

R. AND MRS. J. RUMSEY WEIR of Upper River road Louisville, Ky., announced to the engagement of thei nter, Miss Mary Ann Weir Henry Victor Graves of Louis He is the son of Mr. and Hugh Scott Graves, 584 ens avenue, and has made hi in Louisville for the las years.

bridegroom-elect is a grad of Washington University, w g his B. S. degree in 193 fraternity is Kappa Alpha Weir is a graduate of Gul Junior College, Gulfport

wedding is planned for Fe

WASHINGTON SCENE

By the POE SISTERS

THE traditional notion of a Duchess vanished in Washington society last week when it greeted the Duchess of Atholl and discovered that this British woman member of Parliament, instead of living a sheltered life in a stately castle, was completely at ease in the arena of international politics and spends about as busy a public life as Mrs. Roosevelt.

The Duchess faced a barrage of questions on the recent European crisis from more than a hundred newswomen when she was the guest of honor at the weekly luncheon of the Women's National Press Club Tuesday. She talked about the Spanish war with the wife of the Spanish Ambassador, Senora de los Rios, facing her from another corner of the guest table. It was the Duchess of Atholl who sponsored a venture last year to run the blockade and get food and medicine to beleaguered Bilbao. She speaks Spanish fluently and has written much of that country.

With the President and the Vice-President both out of town the Secretary of State and Mrs. Hull are bearing the social as well as the official burdens of the moment. This has been more or less true all summer and they have had little vacation. The Secretary's one relaxation of the day is playing croquet at Woodley, home of the former Secretary of State Henry P. Stimson. The Secretary is the crack croquet player of official Washington.

Apple-gathering time in Old Virginia strides along hand in hand with the early debutante season. No matter where the buds of Old Dominion families may make their bows to American society the first appearance must be on home territory so that county families may have the first glimpses of the latest debutantes.

This is particularly true of Margaret Byrd, niece of United States Senator and Mrs. Harry Byrd and Rear Admiral Richard Byrd, daughter of Tom Byrd, the third of the triumvirate of Byrd brothers of Winchester, Tom, Dick and Harry.

At the stately home of Senator Byrd and the home of Mrs. Richard Byrd in Winchester, Miss Byrd has been meeting friends at informal functions which precede her formal debut in Baltimore and Washington.

Mrs. Theodore Roosevelt, wife of Col. Theodore Roosevelt, eldest son of the former President and Mrs. Theodore Roosevelt, has become associate director of the Arden Gallery in New York City as part of the reorganization of the gallery due to the death of Mrs. James C. Rogerson, founder and director, last June.

Although this is Mrs. Roosevelt's first professional venture in the art world she is famed for her own exquisite needlework in artistic forms and as a collector.

Allegory to Be Presented.

The Girl's Interchurch Circle of St. Louis will present an allegory, "What Seekest Thou?" written and directed by Mrs. R. Monroe Fredeking, next Sunday night at 8 o'clock at Immanuel Baptist Church, 5850 Cates avenue.

HORSE SHOW SPECTATORS





MISS NANCY LEE MORRILL, retiring Veiled Prophet Queen; ALEXANDER BAKEWELL, JOHN WAGNER and MISS EUNICE HOLDERNESS.

MISS BETTY HOERR and LEIGHTON MORRILL,



MISS MARY JULIA SULLIVAN.



MISS JANE JOHNSON.

At the St. Louis National Horse Show at the Arena, which was concluded last night.
—Photographs by a Post-Dispatch Staff Photographer.

Isabel Fulton and John M. Acee Wed In Home Service

MISS ISABEL CECILE FULTON, daughter of Mr. and Mrs. Guy B. Fulton, 4122 Flora boulevard, became the bride of John M. Acee in a ceremony at the Fulton home Thursday noon. The Rev. Floyd Sullivan officiated. The living room was decorated with white chrysanthemums and fern.

The bride wore a gown of white velvet, simply made, with a tulle veil and a bouquet of gardenias and lilies of the valley. Her three attendants were also in velvet, designed on classic lines with floor-length skirts. Miss Theresa Shea, maid of honor, was in green with a bouquet of talisman roses. Mrs. Eugene J. Schneider, cousin of the bride, in brown, and Miss Janet Milligan, in rust, were bridesmaids. Bouquets were of pompons and chrysanthemums in shades of yellow and brown. For headdresses each young woman wore cut-velvet flowers matching her gown.

Elizabeth Ann Schneider, small daughter of Mr. and Mrs. Schneider, as flower girl, wore a yellow velvet dress and carried a nosegay of roses. Dr. John B. O'Neill, brother-in-law of Mrs. Schneider, was best man.

The 75 guests, relatives and close friends remained for a breakfast. It was served buffet-style from the flower-laden table in the dining room.

After a honeymoon in the South the bride and bridegroom will make their home with Mr. and Mrs. Fulton. Mr. Acee formerly resided at the Missouri Athletic Association.

No formal announcement had been made of the engagement.

Sorority Pledge Tea.

Phi chapter of Sigma Theta Pi sorority will give its annual pledge tea tonight at 7 o'clock at the home of Miss Janet Just, 6946 Pershing avenue.

Miss Miriam Levy and Edward A. Harris Wed

MISS MIRIAM LEVY, daughter of Mrs. Jennie Levy, 32 Lewis place, and Edward Arno Harris were married Wednesday night by Rabbi A. E. Halpern of Congregation B'nai Amoona at his study, 1212 Academy avenue. Mr. Harris is the son of Mrs. Nathan Harris, 4654 Columbia avenue, University City.

Each is a graduate of Washington University. Mr. Harris' fraternity is Sigma Alpha Mu. They will make their home at 7432 Rupert avenue, Richmond Heights.

Loire's HOME STYLISTS
GIFTS FOR THE BRIDE
Lamps, Tables, Glassware, etc.
SPRING and WASHINGTON


"RUM!"—OUR STRIKING NEW STOCKING SHADE
"Silken Snare" stocking—amazingly sheer yet with patented "Can't Run" feature that makes for long wear. In Rum—Peck & Peck's new shade to go with fall wines, purples and black. $1.45. 3 pairs $4.00.
Peck & Peck
917 Locust St.—St. Louis
Forsythe Blvd.—Clayton

Women Voters to Confer With National Officer

MRS. ANNETTA G. ZILLMER, program secretary of the National League of Women Voters, will meet with members of the board of directors of the St. Louis League, Tuesday, at the new league headquarters in Hotel Chase. She has been sent from the national headquarters in Washington, to confer with all local leagues in Missouri.

Mrs. Zillmer has been consulting with local leagues for the last two weeks, accompanied by Miss Katherine Walsh, executive secretary of the Missouri League.

Rubenstein dress shop
6307 DELMAR

Gowns of Style and Beauty
For the V. P. and other after dark events on your date book.
Miss Leah Rubenstein is no longer associated with this firm. Rubenstein's is now personally supervised by
Bernard P. Singer

MISS MARY LEE SMIDT AND THOMAS STANDISH.
MRS. HENRY J. KALTENBACH JR. (left) and MRS. AUGUST A. BUSCH JR.

Gilbert W. Buhrmann Weds Alabama Girl

THE wedding of Miss Mary Alice Kirkland, daughter of Mr. and Mrs. Moses A. Kirkland of Birmingham, Ala., and Gilbert W. Buhrmann, 1004 Tamm avenue, son of Mr. and Mrs. William Buhrmann of Hamel, Ill., took place last Sunday afternoon at 5 o'clock at the Fairfield (Ala.) Methodist Church. The Rev. S. T. Slaton performed the ceremony.

Miss Frances Kirkland, sister of the bride, was maid of honor, and bridesmaids included Miss Esther Buhrmann of Champaign, Ill., the bridegroom's sister, and Miss Ruth Haywood. Mrs. Marylyn Hassell Bennett was matron of honor. Earle P. Kirkland was best man. Ushers included Richard Storm, William H. Evans and Emmette and Howard Kirkland.

After a wedding trip, Mr. Buhrmann and his bride will live in St. Louis at his address. Out-of-town guests at the wedding were Mr. and Mrs. A. A. Beckmann, 4146 Hartford avenue, St. Louis.

Miss Jean Irish Bride Of Ralph S. Morgan

MISS JEAN IRISH, daughter of Mr. and Mrs. Mont Z. Irish, 400 Polo drive, and Radph S. Morgan were married last Sunday morning at 9 o'clock at Grace Methodist Episcopal Church, with the Rev. Wilbert Dowson officiating.

Miss Caroline Irish was her sister's only attendant. Russell Layer was best man. Immediately after the service the newlyweds left for a trip to the South. They will reside in Chicago.

The bridegroom is the son of Mr. and Mrs. Fred M. Morgan, 7735 Brookline terrace, Richmond Heights. He is a graduate of the University of Illinois, where he became a member of Kappa Sigma fraternity. Mrs. Morgan is a former student at Skidmore College.

Dexheimer-McGilligan Wedding to Be Oct. 29

THE wedding of Miss Doris McGilligan, daughter of Mr. and Mrs. Homer A. McGilligan of Shelbyville, Ill., and Dr. Herbert P. Dexheimer of O'Fallon, Ill., will take place Saturday, Oct. 29, at the home of the bride's parents.

Miss McGilligan is a graduate of the St. Louis City Hospital Nursing School, and has been assigned to the children's division at City Hospital for the last two years. Dr. Dexheimer graduated from Northwestern University in 1936 and interned at Deaconess Hospital and St. Louis County Hospital. He is now in practice at O'Fallon, where the couple will make their home. Dr. Dexheimer is the son of the Rev. and Mrs. Karl Dexheimer of Chicago, Ill.

The bride will be attended by her sister, Miss Ruth McGilligan.

L. GEORGES
Custom Shirt Maker
Nothing Is So Attractive as a Tailored Shirt That's Different
613 LOCUST ST. GA. 5476

MISS ALICE N. PEIEFFFER
SAUM HOTEL DINING ROOM
1919 S. GRAND
Presents
VIRGINIA PODESTA, BRIDGE HOSTESS
Luncheon and Dinner Bridge Parties
DUPLICATE AND PARTY BRIDGE
Daily and Sunday Nite Dinner
For reservations and information, Call Gr. 6300
FREE LESSONS

YOUR OLD FUR COAT
Made into a Beautiful CHUBBY COAT
$18 AND UP
Including Cleaning, Glazing and New Lining
Low Summer Rates Now on All Repairing and Remodeling
Buhlinger's
CE. 8197 Fine Furs
613 Locust St. 4th Floor Equitable Bldg.
Open Evenings for Your Convenience

Precious Persian
Alix's suave three-quarter collarless box swagger, boasting an extended vest . . . streaked with persian
Leppert Roos FUR CO.
919 LOCUST STREET

For latest rental vacancies, see today's Post-Dispatch Want Pages.

ST. CHARLES ITEMS

REPRESENTING St. Charles chapter of the Daughters of the American Revolution at the state conference at Hotel Chase last week were: Mrs. W. E. Crutchfield, 124 South Eighth street, and Mrs. Allen W. Clarke, 800 Jefferson street, as hostesses. Mrs. Orval Denning, 303 North Sixth street, page, and Mrs. Francis C. Becker, 1712 Watson street, state vice-regent, member of the stage and banquet committees. Mrs. Becker and Mrs. Thomas B. Craghead attended a candlelight supper held at Hotel Chase Wednesday night for the State Officers' Club, Mrs. Becker representing the second Mrs. Woodrow Wilson, Mrs. Craghead as Mrs. Randolph, daughter of Thomas Jefferson.

The League of Women Voters made their program plans for the year at their meeting Wednesday night at the St. Charles Public Library clubrooms. Miss Ernestine Thro was in charge of the meeting. Mrs. Lester Prinster reported on the state program conference which she attended in Columbia, Mo., Sept. 28 and 29.

Mrs. Betty Gass entertained in honor of her new daughter-in-law, Mrs. Howard Gass, at buffet supper held at their country home near Cottleville, Mo., Monday night. It was the birthday of Mrs. Howard Gass the former Miss Betty Dew.

A Ladies' Bridge day will be held at the St. Charles Country Club at 2:30 o'clock tomorrow afternoon. Hostesses are: Mrs. Marie Gossow, Miss Mathilda Moerschel, Mrs. Claude S. Tuttle and Mrs. Oliver E. Denker.

At the annual stag party Thursday night at the club prizes and trophies were awarded winners and runners-up in the four classes of the scratch golf tournament held last month.

The American Association of University Women held their opening fall meeting at the Hollywood Cafe social rooms with a dinner party Thursday night and business meeting following. Hostesses were: Miss Anna Wurster, Miss Dorothy Ely, Miss Margaret Dyer and Mrs. J. Ed Travis. Miss Ada Tucker, head of the program committee, outlined the work for the year.

Mr. and Mrs. Max Willner, 825 North Kingshighway, announced the engagement of their daughter, Miss Rose Sarah, last week to Meyer Lerman, son of Mr. and Mrs. Hyman Lerman of St. Louis. The announcement was first made at a reception for members of the family connections and later to friends of the bride-to-be at a meeting of her bridge club, given at the home of her parents on the evening of Sept. 30. Miss Willner is a graduate of St. Charles High School and Lindenwood College, class of '38. Mr. Lerman is a graduate of Soldan High School.

Mr. and Mrs. Henry Reeves, 329 North Kingshighway, and their son, Henry, returned last Sunday from Hot Springs, Ark.

Mr. and Mrs. Clem Busch of Duluth, Minn., spent last week with Mr. Busch's aunt, Mrs. Anna Koehlenhoefer, on North Benton avenue.

Dr. and Mrs. Ben L. Neubeiser of Sibley road are spending two weeks in Rochester, Minn.

Mr. and Mrs. E. H. Baumann, 2020 West Randolph street, and Miss Lydia Baumann returned last week after five weeks in the West.

John F. Bates Jr. of Berkeley, Cal., formerly of this city, visited his uncle, William Bates, here. He drove his nieces and nephews, Miss Dorothy, Miss Marie, Robert and William Gaines, to their home in Alton, Ill. These four are children of Mrs. Myrtle Gaines and had been visitors in John Bates' home this summer.

Miss Esther Dieckmeyer and Walter Dieckmeyer of Lexington, Mo., were guests last week of their uncle and aunt, Mr. and Mrs. George Ruebling, 1317 North Fifth street.

Raymond Kern of Chicago spent this last week visiting his sister, Mrs. U. R. Goldkamp, 609 Houston street. He was entertained at an informal dinner party Wednesday night at the home of Mr. and Mrs. Claude S. Tuttle, 138 Houston street.

Mr. and Mrs. O. E. Denker, 712 Jefferson street, spent the first part of the week on a vacation trip in the Ozarks.

Mr. and Mrs. D. E. Ruth, 708 Monroe street, and family left St. Charles recently to make their home in Wichita, Kan. Miss Betty Ruth, their young daughter, was entertained at farewell parties by

FULL DRESS SUITS— . . . for V. P. and All Formal Occasions $22.45



Advanced English style full dress suits with the wide-ribbed lapels and narrowed tails . . . tailored of midnight blue or black all-wool unfinished worsteds, in sizes 34 to 44 chest, at $22.45.

Tuxedos in Single or Double Breasted Models at $15.95.

Weil

N. W. COR. 8th & WASHINGTON

Wed Last Sunday



—Jules Pierlow Photograph.

MRS. SIDNEY DAVIDSON FREUND, who was Miss Kathleen Presberg, daughter of Mr. and Mrs. Edward Presberg, 6220 Rosebury drive.

Miss Virginia Luerding, 819 West Adams street, on Sept. 23 and by Miss Bernice Caplan, Miss Winifred Stoerker and Richard Mason at the Theophil Stoerker home, Randolph and City Limits, on Sept. 27.

Miss Elsa Happy of Jefferson City, Mo., visited at the home of Mrs. Mathilda Moerschel, 306 McDonough street, and with other relatives here last week.

Miss Florence Koltz of Palo Alto, Cal., has been a house guest this week at the home of her sister, Mrs. Robert J. Budke, 130 Gamble street.

Lindenwood College held a picnic at St. Charles Country Club Friday with the program consisting of golf tournaments, dancing, horseback riding, bridge and other games.

Irving Garwood gave a travel lecture on his pilgrimage to the literary shrines of America, the British Isles and Europe at Roemer Auditorium on Tuesday night.

Lindenwood College seniors have elected Miss Jean McFarland of Dallas, Tex., president; Miss Marian Hull, Washington, Mo., vice-president; Miss Imogene Hinsch, Rolla, Mo., secretary; and Miss Joyce Davis, Sioux City, Ia., treasurer.

The junior class has elected Miss Kay Wagner, Eldorado, Kan., president; Miss Betty Kelley, Aurora, Ill., vice-president; Miss Harriet Hall, Michigan City, Ind., secretary, and Miss Lucille Vosburg, Gilman, Ia., treasurer.

Sophomore class elections resulting in the choice of Miss Genevieve Horswell of Estherville, Ia., president; June Jordan, Brady, Tex., vice-president; and Anne Beard, New Orleans, La., treasurer. As the class is unusually large, a sophomore council has been chosen, made up of several representatives from the class in each of the five dormitories. This council includes Miss Johanna Benecke, Brunswick, Mo.; Miss Ann Rayburn, Dixon, Ky.; Miss Miriam Wedeking, Dale, Ind.; Miss Winifred Vrooman, Kansas City, Mo.; Miss Jerry Stroh, Fort Benning, Ga.; Miss Dorothy Rhea., Hannibal, Mo.; Miss Betty Newlon, Centralia, Ill.; Miss Margaret Jean DuHadway, Jerseyville, Ill.; Miss Martha Weber, St. Louis; and Miss Evelyn Katz, Rock Island, Ill.

Are You

one of those people who "never take a good photograph"?



If you think you "just don't photograph well"—here's news for you. People tell us: "I like my Cinema-Way photographs so much because they *really look like me.*" You, too, can take a splendid photograph the Cinema-Way. Come in and see for yourself!

Have Your Photograph Taken NOW — for Christmas Gifts

PRE-CHRISTMAS SPECIAL—THIS WEEK

1/3 off *CINEMA-WAY Photographs . . one a miniature print HAND COLORED IN OILS . . .* 4 for $2.50

STIX, BAER & FULLER

No appointment required. Cinema-Way Studio—Fifth Floor

JEFFERSON BARRACKS

COL. JOSEPH A. ATKINS, commanding Jefferson Barracks, and Maj. Virgil N. Cordero spent last week-end on a fishing trip in the Ozarks.

Col. Samuel B. Philpot has received notice of his promotion from the rank of Lieutenant-Colonel. He has been on duty for the last four years with the Organized Reserves in St. Louis and is now stationed at Jefferson Barracks.

Lieutenant-Colonel and Mrs. Mott Ramsey and family have moved into their new quarters.

Lieutenant-Colonel and Mrs. Walter B. Zimmerman have as their guest for two weeks Mrs. F. O. Evans of Ventura, Cal., a sister of Mrs. Zimmerman.

Maj. and Mrs. Marcus Bell have returned to the post and are living in the Officers' Club.

Maj. and Mrs. Ray Green have moved into their new quarters.

Mrs. J. D. Street, who has been the guest of Maj. and Mrs. Edward Palmer Earle for the last week, has returned to her home in St. Louis. Maj. Earle recently received notice of his promotion from the rank of Captain.

Miss Dorothy Easterbrook, daughter of Maj. and Mrs. Charles A. Easterbrook of Fort Sam Houston, Tex., was married recently to Lieut. Ephraim Foster Graham. Lieut. Graham is the son of Col. E. F. Graham, retired.

The following officers and their wives occupied boxes at the St. Louis Horse Show Monday evening: Col. and Mrs. J. A. Atkins, Col. and Mrs. C. H. Muller, Lieutenant-Colonel and Mrs. Walter B. Zimmerman, Maj. and Mrs. Marcus Bell, Maj. and Mrs. V. N. Cordero, Maj. and Mrs. George Read, Maj. and Mrs. E. P. Earle, Capt. and Mrs. Roy M. Thoroughman, Capt. and Mrs. J. W. Newberry, Capt. and Mrs. Paul Kellam, Capt. and Mrs. Jay Loveless, Mrs. Howard K. Vail, Lieut. and Mrs. W. E. Maulsby Jr., and Lieut. and Mrs. Andrew B. Zwaska. Guests from the Barracks also included Miss Harriott Atkins, Miss Patricia Scheidler, Miss Helen and Miss Frances Kellam and Miss Adele Kirsner. Lieuts. E. Stephenson, Max Talbot, Elton Ringsak and Roy Berchetto.

Frank Muller, son of Capt. and Mrs. William G. Muller, is spending several days with his parents. He attends Hall's Preparatory School at Columbia, Mo.

Capt. and Mrs. John D. Frederick are on a week's leave of absence at Vermilion, S. D., as the guests of Mrs. Frederick's brother-in-law and sister, Maj. and Mrs. James Reed.

Lieut. and Mrs. Andrew B. Zwaska had as their guests last week Lieut. Zwaska's parents, Mr. and Mrs. William Zwaska and his grandfather, Andrew Buehler, all of Milwaukee.

Visit to Montgomery City.

Mrs. Charles E. Bowers, 5008 Vernon avenue, and Mrs. Anne Heber, 5133 Washington avenue, have motored to Montgomery City, Mo., to be the guests of Mrs. Edna Pearson. Mrs. Pearson will return to St. Louis with her guests for a visit here.

Delta Gamma Alumnae Meeting.

The St. Louis Alumnae chapter of Delta Gamma sorority will hold a supper meeting tomorrow evening at the home of Mrs. Charles G. Ross, Warson and Ladue roads. Mrs. Hildegarde Cunliff is supper chairman. Dr. Harriet S. Cory will speak on "Social Hygiene." A board meeting will be held at 5:30 o'clock, and supper served at 6:30 o'clock.

KIRKWOOD SOCIAL NOTES

MRS. OGDEN BROWN, 418 Central place, entertained at a tea Friday afternoon from 3 until 5 o'clock in honor of Mrs. Andrew Koehler of Medford, Wis., who is the guest of her son-in-law and daughter, Dr. and Mrs. Cyril M. MacBryde, Ballas and Bach roads. Mrs. Thomas A. Roth assisted the hostess.

Mr. and Mrs. Brown will leave today to visit Chicago.

Miss Carol Matthey, daughter of Mr. and Mrs. L. H. Matthey, 8 Highland place, has chosen Saturday, Oct. 22, as the date of her marriage to Richard Smith Miner, son of Mrs. Bertha S. Miner, 5667 Enright avenue, and the late Clyde C. Miner. Miss Matthey will be attended by her sister, Miss Marie Matthey, as maid of honor, and Mrs. Bedford Hines Jr. as matron of honor. Benjamin Jackson of St. Charles, Mo., will be best man and Bedford Hines Jr. will be groomsman. Louis and Leon Matthey Jr., brothers of the bride, and Elmer Huizenga will be the ushers.

Dr. Robert O. Kevin will perform the ceremony at the Grace Episcopal Church at 4:30 o'clock in the afternoon. There will be an informal reception at the home of the bride's parents immediately after the ceremony.

Mrs. Hines will entertain Saturday evening at a party at her home, 718 Evans avenue, for Miss Matthey and her fiance.

Mr. and Mrs. C. Leslie Cox, 28 South Ponca Trail, have as their guests Mr. and Mrs. Charles Franklin of Cleveland, formerly of Kirkwood. Mr. and Mrs. R. C. Crosby, 212 North Woodlawn avenue, gave a dinner party in honor of the visitors Friday evening.

The engagement of Thomas Fletcher Wilson, son of Mr. and Mrs. Joseph N. Wilson, 455 North Kirkwood road, and Miss Marguerite Harrison of St. Louis is announced informally. The wedding will take place Saturday, Oct. 29, at Christ Church Cathedral at 2 p. m., Dean Sidney Sweet officiating. Miss Grace Harrison will be maid of honor for her sister and Berkley M. Wilson, brother of the bridegroom, will be best man. An informal reception will be held after the ceremony at the home of Miss Harrison's sister, Mrs. William Fitzmorris, of St. Louis. The pair will reside in St. Louis.

Mr. and Mrs. John Jordan, 440 East Argonne drive, and Mr. and Mrs. Herbert Goiterman, 511 East Jefferson avenue, are entertaining friends this week-end at their country home on the Huzzah River.

Mr. and Mrs. I. G. McGaghey, 414 Alice avenue, had as their guest last week Mrs. McGaghey's nephew, Charles Huey of Oklahoma City. He was on his way to Washington. He is secretary to the Oklahoma Congressman.

Mr. and Mrs. Willard H. Guest recently moved from 125 West Bedley avenue to their new home at 515 North Dickson avenue.

Mr. and Mrs. Herbert L. Haas, 429 West Way avenue, have as their guests Mr. and Mrs. Nelson H. Cady of Cleveland, O. The visitors are former residents of Kirkwood.

Mrs. Clark P. Fiske, 315 North Woodlawn avenue, was hostess to her bridge club for luncheon Wednesday.

The Kirkwood Theater Guild will open its season with a tea and a one-act play at the American Legion Hall, East Argonne drive, Sunday evening, Oct. 23. The tea, which is under the direction of Mrs. Arthur S. Gilson, will be served at 6 o'clock. The cast for the play, "Goodnight Please," includes L. Gordon Davis, J. R. Thompson, Vincent Zupan, W. C. Tingle, Dr. Lois C. Wyatt, Miss Ruth Rassing and Mrs. Vincent Zupan. The play will be directed by Mark A. Neville.

Mr. an dMrs. Roscoe Nunn, 215 Orrick lane, have as their guests Mrs. Nunn's sister, Miss Rosa Dall of Nashville, Tenn., and Mr. Nunn's sister, Miss Etta Nunn of Richmond, Va. Both plan to remain for 10 days.

Mrs. George A. Noxon, 659 Scott avenue, will be hostess to Chapter 2 of the Garden Club at a reciprocity tea Wednesday afternoon. There will be a hobby, antique and flower show.

Mr. and Mrs. J. G. Atwater of Grand Island, Fla., are visiting Mrs. Atwater's brother-in-law and sister, Mr. and Mrs. H. J. Crutsinger, 459 South Clay avenue. They will remain several weeks. Mr. and Mrs. Crutsinger also had as their guest last week-end Mrs. Crutsinger's cousin, Mrs. Virginia Ritchey of Keokuk, Ia.

Mrs. H. A. Lindahl, 420 Way avenue, entertained at a dessert luncheon Thursday afternoon.

Mr. and Mrs. George A. McGregor Jr., 337 Central avenue, entertained at a dinner Wednesday evening.

Mrs. Girard C. Varnum, 655 North Kirkwood road, was hostess to her bridge club at luncheon Tuesday.

The Glendale Garden Club will leave tomorrow on a pilgrimage to the Alpine Gardens.

Mrs. Carleton V. Bates, 1106 South Geyer road, recently entertained at a luncheon and shower at Le Chateau in honor of Miss Geraldine Jones, whose marriage to John J. Fox will take place Monday, Oct. 17.

Mr. and Mrs. Fielding Byars of Peoria, Ill., have returned home after a two-week visit to Mr. Byars' mother, Mrs. Katherine Byars, 425 North Taylor avenue.

Mrs. Fred F. Farrow, 519 Angenette place, entertained her bridge club at luncheon Tuesday.

Returns From Topeka, Kan.

Mrs. Max Glickman, 7203 Dartmouth avenue, has recently returned from a brief visit with her son-in-law and daughter, Mr. and Mrs. Jack Zeligman of Topeka, Kan. Mr. and Mrs. Zeligman are the parents of a daughter, Linda Beth, born Sept. 4. Mrs. Zeligman, the former Miss Bernice Glickman, is a graduate of the School of Fine Arts, University of Missouri, and is a past-president of Phi Sigma Sigma sorority at the university.



Enna Jettick's

GO IN FOR TWO-LEATHER EFFECTS

$5 TO $6

ENNA JETTICK BOOT SHOP

807 LOCUST OPPOSITE POST OFFICE

grand-leader

STIX, BAER & FULLER

no need to budge from your budget . . . . . .

budget beauty shop

just opened on our 9th floor



We don't know when it's been more important to look lovely, than this season of elegance! And in our Budget Beauty Shop you can be carefully groomed for very little money. You'll find flawless service and highly trained operators awaiting you at these low prices:

haircuts priced only 50c
shampoo and finger wave 75c
machine permanents, $2.98 up
machineless permanents, $4.50 up

PHONE FOR AN APPOINTMENT
CEntral 6500—Station 257
(Budget Beauty Shop—Ninth Floor)

Romanticism Is in Style!



And no small part of this new trend is due to the arrangement of your hair! Sperber interprets the mode in a manner that becomes all your own — no regimented hard and fast rules . . . but YOU at your loveliest!

4942 Maryland FOrest 1700

302 Arcade Bldg. MAin 2455

Sperber HAIR SHOPS

Announcement

MRS. J. B. DOWD, of Kansas City, Will Open a Branch of Her Popular

GREEN PARROT INN

Sunday, October 9

AT

BIG BEND ROAD

1½ MILES WEST OF LINDBERGH

Featuring

FRIED CHICKEN DINNERS

Phone TErryhill 3-1123 for Reservations (no toll)

SHOP AND COMPARE BEFORE YOU BUY



MINK-DYED MUSKRAT $99

Look younger and smarter than ever in this exquisitely matched Muskrat Coat dyed in rich dark tones of mink. Its marvelous wearing qualities make it all the more remarkable a buy at this sensational low price.

Hundreds of other glamorous Fur Coats at even greater savings, from $69.

Landers-Pearlman have sold dependable Furs for 21 years and Guarantee every coat sold.

Deferred Payments Arranged

TRADE-IN YOUR OLD FUR COAT. WE WILL MAKE LIBERAL ALLOWANCE

Get Our Low Estimate On Repairing and Remodeling

LANDERS-PEARLMAN FUR CO.

Established 21 Years

312 NORTH 6TH ST. (2 Floors) Opposite Famous-Barr

Our Upstairs Low-Rent Location Saves You Money

37th Anniversary Supremacy Sale SENSATION No. 1

LANE BRYANT Stuns the Town With a SCOOP Purchase!

Tomorrow! For 263 MISSES and WOMEN!

Genuine WOLF and RACCOON Trimmed

3 Piece SUITS

Plenty of $39.95 SUITS

Not a Suit Made to Sell for LESS Than $29.95

Plenty of $35.00 SUITS

Plenty of SAMPLE and One-of-a-Kind Suits



Raccoon-Trimmed 3-Pc. Suit, $19

Fur-Trimmed 3-Pc. Tuxedo Suit, $19

Wolf-Trimmed 3-Pc. Suit, $19

$19

SMALL DEPOSIT Holds Suit!

Wear Them FOUR Ways!

- Wear the 3 Pieces!
- Wear the Tailored Jacket and Skirt!
- Wear the Skirt and Fur-Trimmed Topcoat!
- Wear the Topcoat over your new Fall Dresses!

A COMPLETE Wardrobe $19

Nubby and Shetland Tweeds with flattering Bulldog Pouch, Ripple Shawl Collars and Tuxedos of genuine furs! Boxy, Swagger and Fitted Coats! Raised, tucked and pleated shoulders! Lush Fall colors! A COMPLETE Fall wardrobe, $19.

SIZES 12 TO 38

Lane Bryant Basement SIXTH & LOCUST

, born Sept. 4. Mrs. Zelig
former Miss Bernice Glickma
graduate of the School of Fi
University of Missouri, an
past-president of Phi Sigm
a sorority at the university.

Announcement
RS. J. B. DOWD, of Kansas City,
ill Open a Branch of Her Popular
GREEN PARROT INN
Sunday, October 9
AT
BIG BEND ROAD
½ MILES WEST OF LINDBERGH
Featuring
FRIED CHICKEN DINNERS
Phone TErryhill 3-1123 for
Reservations (no toll)

FORE YOU BUY
NK-DYED
USKRAT
99
r and smarter than ever in
ely matched Muskrat Coat
dark tones of mink. Its
earing qualities make it all
remarkable a buy at this
w price.
other glamorous Fur Coats
ter savings, from $69.
tman have sold dependable
years and Guarantee every
Payments Arranged
Our Low Estimate On
ring and Remodeling
AN FUR CO.
ears
Opposite Famous-Barr
n Saves You Money

Stuns the
P Purchase!
WOMEN!
N Trimmed
ITS
Plenty of
$35.00
SUITS
Plenty of SAMPLE and One-of-a-Kind Suits
Raccoon-Trimmed 3-Pc. Suit, $19
Wolf-Trimmed 3-Pc. Suit, $19
ldog
uine
cked
ETE
SIXTH & LOCUST

STIX, BAER & FULLER

HELP THE NEEDY! Join the Needlework Guild of America! See the display in our second floor foyer. St. Louis Branch —Mrs. James Dickson, 5885 Julian. Phone MUlberry 5223



there's an uprising afoot in the new Selby Arch Preservers

UP go the new Selbys in accord with the decree that fashion is on the upswing from the tip of your toes to the top of your upswept hair! High-riding and glove-fitting these new Selby Arch Preservers are so smart, you'd never guess they were so comfortable! True . . . there's an uprising afoot and Stix, Baer & Fuller joins in the spirited revolt!

CICILY . . . Glove-fitting Lastex suede, in black or brown with patent or calf lacing . . . comfortable, too **$11.75**

CIRT . . . Up-rising Oxford in black suede with grosgrain ribbon trim or black kid with silk kid trim . **$10.75**

GALA . . . High-riding step-in in black or wine suede or black kid with contrasting lacing—hugs the foot **$10.75**

MONTROSE . . . Upswept Oxford in black or brown suede with lizard calf trim and heel. Smart as a whip **$8.75**

(Second Floor.)



SALE! 29c and 39c large-size imported handmade linen handkerchiefs

Our own direct importations. Hand-embroidered sheer linens . . . in the large sizes you like! Appliques! Drawn work! Hand-Rolled edges! Think of Christmas . . . you'll thank your lucky stars for your foresight later on!

19c

(Handkerchiefs & Thrift Ave.—Street Floor.)

For Telephone Orders Dial *Magic Number* CEntral 9449

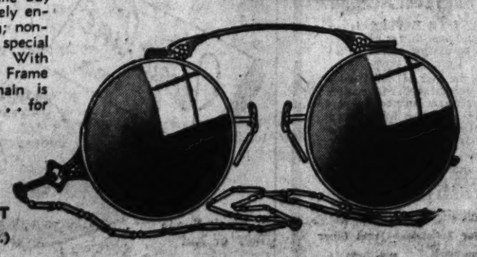
this week only! fashion folding Oxford frame

dainty chain included without extra charge

$2.99 lenses extra



Because it's well styled . . . and quality made . . you'll find this Folding Oxford Frame a worth-while buy at this low sale price. Exquisitely engraved, white gold-filled spring; non-slip Schwab noseguards, and special fastener for a secure folding. With every purchase of this Oxford Frame a dainty 30-inch Sterling Chain is included without extra charge . . . for this week only!



Drs. G. M. Rosenthal and F. A. Ilg, registered optometrists, in attendance

USE YOUR CHARGE ACCOUNT

(Optical Dept. Street Floor.)

Brilliant is the word for winter

. . . and brilliant is the word for the new fashions that have turned every eye to Stix, Baer & Fuller! a mode of elegance prevails . . . a mode even more elegant than that forecast by fall! Fabrics glisten with gold and silver threads! Lavish furs adorn hats, frocks, coats! Unexpected color combinations appear! Massive jewelry is piled on . . . putting sparkle in your life! All stately regal fashions that turn all of us into glamorous women!



(A) **PRECIOUS PERSIAN LAMB** . . . Important in this sumptuous season. Here is a young collar, young muff, on a black wool dirndl coat. Misses' sizes in the "brilliant" mood, **$89.95**

(Coat Shop—Third Floor.)

(B) **TWO SHADES ARE BETTER THAN ONE** . . . on a stunning full-skirted misses' dress, of magenta top and skirt in black or purple. Gorgeous clip at the neck — — **$22.95**

(Misses' Shop—Third Floor.)

(C) **SCARLET** . . . a color that says: "Brilliant is the Word for Winter," on a velveteen Teen-Age Dress. Strapless and hooped — **$16.95**

(Teen-Age Dress Shop—Third Floor.)

(D) **THE NEW SLEEVED DINNER DRESS** for women. Excitingly trimmed with silver metal and blue beads around the low, intricately cut neck and sleeves. In black — **$49.95**

(Gown Room—Third Floor.)

(E) **A TOUCH OF PERSIA** . . . expressed in sumptuous embroidery on rayon crepe. Black, Fog Blue, Green. Sizes 34 to 42. **$22.95**

(Women's Dress Shop—Third Floor.)

glamorous accents

(F) **PERSIAN LAMB** lends a note of elegance to these topnotchers in the millinery mode; Felt or antelope, ingeniously trimmed with Persian, **$12.50** to **$19.50**

(Millinery—Third Floor.)

SPARKLERS by NIGHT! Empress Josephine CARTIER JEWELS, with clips, pins, bracelets, chatelaines, necklaces and earrings set with brilliant prism-cut colored jewels combined with white stones. **$5** to **$40**

(Jewelry—Street Floor.)

METALLIC SILKS and LAMÉ from France! Sheer fabrics, damasks, brocades, prints and stripes destined to create brilliant formals or blouses, Yd. **$2.98** to **$12.50**

(Fabrics—Second Floor.)

STIX, BAER & FULLER

EAST ST. LOUIS

THE HONOR COMMITTEE has announced the names of the young women chosen to serve at the court of the Lady of the Lake at the Imperial Ball, Nov. 3, at the Community House. The identity of the Lady of the Lake will remain secret until the evening of the ball. The following young women were selected: Miss Mary Dorothy English, Miss Rose Lee Rhedemeyer, Miss Mary Nelle Flannery, Miss Dolores Wegener, Miss Mary Alice Shay, Miss Elsa Bonnell, Miss Ellen Ring, Miss Clione Artinger, Miss Jane Tobinka, Miss Mildred Kay, Miss Thelma DeWolf, Miss Virginia Fraser, Miss Florence Cronin, Miss Marcella Wilson, Miss Marian Harazy, Miss Helen Hissrich, Miss Jane Hormberg, Miss Rosemary Connors, Miss Geraldine Wachter, Miss Mary Margaret Hoban, Miss Isabel Hoban, Miss Eleanor Hartman, Miss Lenore Klaus, Miss Dorothy Grace, Miss Betty Wire, Miss Jean Cook, Miss Louise Connors, Miss Dorothy Underwood, Miss Mary Hennessy, Miss Jeanne Flannery, Miss Katherine Galvin, Miss Beatrice Giessing, Miss Maxine Hill, Miss Mary Kathryn Kickham, Miss Marjorie Ann May, Miss Mona Patricia Popkess, Miss Laura Ouida Gillen, Miss Mary Delores Dowling, Miss Gene Roche, Miss Dorothy Hollman, Miss Louise Austin, Miss Anna Marie Horzman, Miss Mary Catherine Barry, Miss Vera Kathryn Hutter, Miss Jeanne Koch, Miss Helena May, Miss Virginia Keeley and Miss Katherine Desmond.

Mr. and Mrs. William A. Nester, Mr. and Mrs. Olin M. Atteberry, Mr. and Mrs. T. D. Watkins and Mr. and Mrs. Elmer F. Bowman are guests of Mr. and Mrs. Paul A. Schlafly, 12 Juanita place, at the Schlafly farm at DeSoto, Mo.

Dr. and Mrs. William L. Hanson, Signal Hill boulevard, are spending a week in Washington.

Mr. and Mrs. Harold G. Baker, 8 Country Club place, will return today from a week's visit to Mr. and Mrs. Pierre Thelin of Memphis, Tenn.

Mr. and Mrs. Finis P. Ernest Jr., 1320 Pennsylvania avenue, have returned from a visit to Chicago.

Mrs. Howard Knapp, 664 North Fortieth street, will depart Saturday for Baltimore, to spend two weeks with her parents, Mr. and Mrs. Otto Dorguth.

Mr. and Mrs. Paul Abt, Mr. and Mrs. S. J. Fowler and Mrs. Frank Bowman are spending the week end at New Athens, Ill.

Mrs. Stewart Potter of Chicago is the guest of her parents, Mr. and Mrs. W. C. Ropiequet, 1421 North Forty-second street.

Mrs. McKinley Edmiston, 39, Signal Hill boulevard, entertained at her home Wednesday at luncheon and bridge. The guests were: Mrs. Melville Thomas, Mrs. R. O. Huffer, Mrs. C. C. Kane, Mrs. Charles G. Kurrus Jr., Mrs. Wilmer Vogt, Mrs. V. W. Myer, Mrs. M. R. Noack and Mrs. P. H. Wire.

Mr. and Mrs. James M. Kelley, 519 North Nineteenth street, had as their guests last week their son-in-law and daughter, Mr. and Mrs. Carl A. Nuetzel of Louisville, Ky., and another daughter, Mrs. Carletto Franzoni of New York City.

Mr. and Mrs. Richard A. Favreau, 3232 Lincoln avenue, will return today from a week's visit to Chicago.

Mrs. Arthur P. O'Leary, 1625 North Forty-fifth street, entertained at a bridge luncheon at her home Friday for her guest, Mrs. Jennie Roberts of Wewoka, Ok.

Mrs. Jack Nolen, 1664 North Thirty-sixth street, has as her guests her mother, Mrs. D. M. Strong of Hannibal, Mo., and her sisters, Mrs. Harold Phillips of Hastings, Mich., and Mrs. James Kidwell of Baton Rouge, La.

Mrs. W. C. Scrivener, 10 Concord drive, will entertain with a bridge luncheon at her home Wednesday. There will be 12 guests.


it's SONNENFELD'S for beauty

Soon . . . Soon . . .

A Gloriously New BEAUTY SALON

The Pride of Sonnenfeld's

The decorators are busy at work . . . transforming Sonnenfeld's Beauty Salon into a glamorous, modern BELLE of the store! Watch for opening announcement.

NEW beauty operators and Men Coiffure Stylists are now on our regular staff.

SPECIALS . . This Week

$10 BEAUTY SERVICE TICKETS for — — — $7.50

FOUR Regular $3 FACIALS — — — $10.00

(Beauty Salon—Mezzanine)



MRS. LEONARD W KRAEGER JR., whose marriage took place Oct. 1 Formerly Miss Josephine Christmann, she is the daughter of Mr. and Mrs. William E. A. Christmann.
—Martin Schweig Photograph.

Above,
MRS. DAVID L. MILLAR, who was Miss Helen Marie Gast, daughter of Mrs. Ferdinand Gast, and a bride of Sept. 27. Her husband is a former Mayor of University City.
—Gerhard Sisters Photograph.

Right,
MRS. LAWRENCE EARL McCLOUD JR., who was married by candlelight Oct. 1 at First Methodist Episcopal Church of Webster Groves. She was Miss Eleanor Phipps, daughter of Mr. and Mrs. Samuel Phipps.
—Martin Schweig Photograph.

Below,
MRS. GEORGE EDGAR FIFIELD III. Until her wedding Oct. 1, she was Miss Geraldine Broderick, daughter of Mrs. Sylvester B. Helwig.
—Martin Schweig Photograph



Furriers for Almost Half a Century

CAPTIVATING CUSTOM-MADE FUR COATS

Repairing, Remodeling, Cleaning at Moderate Prices

ERNST OERTEL INCORPORATED FURRIERS

Entrances: 234 York Ave., or 4914 Maryland

Ben Raben, Pres. Phone FO. 7900

Post-Dispatch for sale ads are finding used car buyers.

THE LAST WEEK

OF THESE OUTSTANDING SPECIALS



AQUA-OIL WAVE

NO AMMONIA USED

Originally $5 — This Week Complete — $3

The greatest advancement in years — a pure oil lotion is applied to your hair and only water is used on the sachets. This method gently steams the oil into the hair shaft, producing soft, natural waves even on harsh, dry, brittle and unmanageable hair. Truly a superior permanent.

Our Regular $3 TRU-OIL PERMANENT Now, Complete $2

Our Regular $5 BODEEN-OIL Reconditioning Now, Complete $4

Our Regular $7.50 TU-FOLD Permanent Now, Complete $5

Permanent Waves at ½ of Regular Price of Entire Permanent

Open Evenings — Artiste Shoppe — Immediate Service

5th Floor Equitable Bldg.—613 Locust St.—Phone CE. 2620

BRIDES

Dinner for Belgian Guest at Woman's Club

A DINNER in honor of Countess Helen Goblet d'Alviella, president of National Y. W. C. A. of Belgium, will be held at the St. Louis Woman's Club Friday evening Oct. 21 at 7 o'clock. Countess d'Alviella, who came to America to attend the World's Council on the Y. W. C. A. held at Toronto in September, will speak.

The committee on arrangements under the chairmanship of Mrs. Robert L. Latzer, which met at Mrs. Latzer's home, 6345 Ellenwood avenue, for tea Wednesday, includes Mrs. George A. Bass, Mrs. Harvey Howard, Mrs. Ira Fischer, Mrs. Jule P. Miller, Mrs. Victor Cullin, Mrs. A. O. Fisher, Mrs. James Macnaughton, Mrs. Robert Crossen, Mrs. Norman Brown, Mrs. George Ives, Mrs. M. D. Curran and Mrs. George Murch. Final arrangements for the dinner will be made at a committee meeting at Mrs. Latzer's home tomorrow afternoon.

Sponsors for the dinner, all of whom are members of the Woman's Club, are Mrs. Henry S. Butler, Mrs. William W. T. Nardin, Mrs. John A. Latzer, Mrs. Joseph Roblee, Mrs. George A. Bass and Mrs. Robert L. Latzer.

During the two days Countess d'Alviella is in St. Louis she will address activities groups at Central Y. W. C. A., at Carondelet Branch, 600 Loughborough avenue and at Phyllis-Wheatley Branch, Lucas and Garrison avenues.

Dorothy Seeligman Bride of E. E. Boeding

THE wedding of Miss Dorothy Jane Seeligman, daughter of Mrs. J. F. Ring, 5863 Plymouth avenue and Eugene E. Boeding took place yesterday morning at 9 o'clock at St. Rose's Church. Mr. Boeding is the son of Mr. and Mrs. Henry Boeding, 7417 Lyndover place, Maplewood.

The bride was gowned in ivory satin made with full skirt, long sleeves and round, tailored collar. Her tulle veil, finger-tip length, fell from a cluster of orange blossoms. She carried white roses and lilies of the valley.

Her attendants were Miss Sara Lou Caver, maid of honor, who wore wine-red velvet, and Miss Florence Siegel and Miss Jane Miller, bridesmaids, who were dressed in blue velvet. J. B. Sharp was best man and M. C. Swank and E. W. Alexander were groomsmen.

The bride's grandfather, E. B. Alexander, gave her in marriage.

After the wedding breakfast at the Coronado Hotel, a reception was held at the E. B. Alexander home, 5369 Julian avenue.

The bride attended St. Mary's Academy.

New Officers Elected.

The following officers of Beta chapter of Sigma Rho Tau sorority were elected at a recent meeting: Miss Stella Tucker, president; Miss Dorothy Schiek, vice-president; Miss Blanche Schulter, secretary; Miss Blanche Hesse, treasurer.

Kappas to Meet Oct. 17.

The St. Louis Alumnae Association of Kappa Kappa Gamma sorority will meet Monday evening, Oct. 17, at 6 o'clock at the College Club. Motion pictures of the national convention will be shown. Mrs. Ray Brown, 6920 Amherst avenue, is chairman of the arrangement committee.

P. T. A. Groups to Attend Convention at Columbia

A LARGE delegation of Parent-Teacher members affiliated with the St. Louis Council of Parent-Teacher Associations will attend the convention of the Missouri Congress of Parents and Teachers to be held at Columbia, Mo., Monday, Tuesday and Wednesday.

Among the delegates will be Mrs. E. C. Burnett, president of the St. Louis Council; Mrs. Arthur L. Stone, sixth vice-president of the Missouri Congress; Mrs. George Eigel and Mrs. C. E. Allen, state board members; Mrs. William Freitag, Mrs. George Stedham, Mrs. H. F. Bauer, Mrs. T. H. Cavenaugh, Mrs. A. F. Sehrt, Mrs. George Altmann, Mrs. N. Fruend, Mrs. F. F. Gruenert, Mrs. Earl Gomer, Mrs. Harry Hesse, Mrs. H. E. Liesmann, Mrs. H. L. Hilton, Mrs. F. Snodsmith, Mrs. E. Rutstein, Mrs. Harle Potter, Mrs. Frank Suche, Mrs. Viola Precht, Mrs. George Wittich, Mrs. Wayne McFarland, Mrs. C. E. Mawdsley, Mrs. Harry Prenzel, Mrs. A. C. Betz, Mrs. H. R. Kreitz, Mrs. Lee Kaufmann, Mrs. Joseph Brandl, Mrs. H. E. Clark, Mrs. J. L. Posey, Mrs. Harry McCafferty, Mrs. William Hertwig, Mrs. C. L. Edscorn, Mrs. John Henderson, Mrs. Melva Jagels, Mrs. L. B. Newkirk and Mrs. W. W. Frankfort.

To Give Educational Program.

The Women's Council of the Union Avenue Christian Church will have an educational program in the Sunday School auditorium Thursday morning at 11 o'clock. Mrs. Oliver Eagle, in charge, and will give a talk on the "Magic of Books."

Mothers' Club Meeting.

The Mothers' Club of Alpha Delta Pi sorority will meet Wednesday afternoon at the home of Mrs. W. J. Stephens, 3614 Wyoming avenue, at 12:30 o'clock. Mrs. M. R. Bevington and Mrs. E. J. Wallace are co-hostesses.

Dr. Douglas to Address Women's Group.

Dr. Truman Douglas, pastor of Pilgrim Congregational Church, will speak on "The Responsibility of the Church to the Community," at a meeting of the Women's Association Thursday at 1:45 p. m. in the church parlor. Mrs. E. C. Little, chairman of the program committee, will have charge of the meeting.



MRS. RICHARD S. DEGLMAN, the former Miss Martha Dial Hogan, daughter of Mr. and Mrs. John Jerome Hogan of Kiskwood. She was married Tuesday in St. Peter's Church, with a breakfast afterward at the C. Oscar Lamy home.
—Martin Schweig Photograph.

Visitor from Montreal.

Mrs. Ephraim Miller of Montreal, the former Miss Dorothy Priwer, is visiting her parents, Mr. and Mrs. Leon Priwer, of 5062 Maple avenue, who will be at home informally this afternoon and evening to their friends and those of the visitor.

Reception Tonight for Bridal Pair.

Dr. and Mrs. William M. Smit, 5285 Washington boulevard, will hold open house tonight from 8 to 11 o'clock in honor of their daughter, Mrs. Joseph Greenspon Jr., whose marriage Sept. 26, has recently been announced. She is the former Miss Lael Rose Smit; was graduated from Miss Oeff's School and attended Miss Rossman's School. She is a sister of Mrs. Frank Handelman, 5285 Washington boulevard, and of Dr. H. M. Smit, 800 Kingsland avenue. Mr. Greenspon Jr. is the son of Mr. and Mrs. J. L. Greenspon, 6301 Clemens avenue. He attended Washington University.



SPECIAL VALUES!

DRESSES for Women and Misses

$6.00 and $9.00

You will find in these groups the answer to the problem of dressing smartly on a budget. Every dress offered is personally selected for style and quality.

Clara Bryan

DRESSES

5465 Delmar RO. 1322

OPEN Tues., Thurs., Sat. Evenings

BOYD'S

Definitely NOT "THE RAGE OF PARIS"

because they're only humble

SWEAT SHIRT CARDIGANS

$1.50



Wine
Blue
Tangerine

Orders Taken for White, Sky Blue and Green

As far as we know a sweat shirt cardigan has never been seen on the Champs Elysee. In fact, these cardigans of ours haven't even been poo-poo'd by Patou. He's never seen them, have you?

College Shop—Mezzanine

See these Cardigans displayed on living models today.

Boyd's

BOYD-RICHARDSON—OLIVE AT SIXTH

KLINE'S Fashions

606-608 WASHINGTON AVE. THROUGH TO SIXTH ST.



Black Suede or Kid.

$7.50

Very Odd and Extreme but Definitely New!

SPOOL HEELS



$6.50

Black Suede with Wine Calf or Brown Suede with Tan Calf

Round and round in "spirals" or "three decker" shapes go the heels of JACQUELINE'S amusing new shoes! You're sure to want a pair to keep up with fashion!

$6.50 and $7.50



Jacqueline SHOES

Black Suede or Kid

$7.50

KLINE'S—Street Floor

• SEEN IN VOGUE AND HARPER'S BAZAAR

Good Shepherd Officers And Councilors Elected

AT at recent meeting of the board of the Convent of the Good Shepherd the following officers were elected: Mrs. Frederick M. Switzer, president; Mrs. C. Oscar Lamy, first vice-president; Mrs. Leo Moser, second vice-president; Mrs. Emma Barney Maloy, third vice-president; Mrs. H. B. DePew, recording secretary; Mrs. E. A. Bannantine, corresponding secretary; Mrs. Amedee Rayburn, treasurer; Mrs. G. J. Rothweiler, assistant treasurer; Mrs. W. Clinton Taylor, chairman of membership; Mrs. George Powell, secretary of membership.

The following are councilors: Mrs. J. W. Anderson, Mrs. L. C. Blakeslee, Mrs. J. P. Crowley, Mrs. A. A. Cervantes, Mrs. Edmond Garesche, Miss Angela Imbs, Mrs. E. L. Hartrich, Mrs. J. E. Riley, Mrs. John A. Calnane, Mrs. Thomas C. Rafferty, Mrs. Paul Ring, Mrs. Ellsworth Smith, Mrs. E. H. Wagner and Mrs. J. E. Carroll.

Founders' Day Banquet.

The formal Founder's Day banquet of Alpha Chi Omega sorority will be held Saturday night at 6 o'clock in the Tower Room of the Congress Hotel.

Abendmusik Club to Give Dinner Dance

THE tenth anniversary of the Abendmusik Club will be celebrated Thursday, Oct. 20, at a dinner dance at Norwood Hills Country Club.

Lawrence McDaniel will speak and Miss Antonia Kotthoff, president and founder of the club, will be toastmistress. Miss Agnes Kirchmer, chairman of the social committee, is in charge of arrangements.



"There still always be room for greatness."
EDWARD JOHNSON, General Manager Met. Opera Ass'n.

Starts Today

METROPOLITAN OPERA AUDITIONS OF THE AIR

KWK — 4 P. M.

THE SHERWIN-WILLIAMS CO.

Music teachers advertise in the Post-Dispatch want ad columns.

gray hair tells tales But Canute Water Keeps Your Secret!



If you have gray hair, simply wet it with Canute Water and allow to dry. In from 1 to 3 applications (depending on shade), it will be completely recolored . . . similar to its former natural shade. All in one day, if you wish. After that, a single treatment, only once a month, will keep it that way.

You may then curl, wave or set your hair — or get a permanent — if you like. The color is also proof against sun, air, salt-water and shampooing.

Canute Water is pure, colorless and crystal-clear, and will leave your hair clean and natural to the touch. Even you, yourself, will be unable to distinguish the re-colored hair from your natural. You will be delighted to see how completely Canute Water solves your problem.

No Skin Test Needed

CANUTE WATER is so safe and pure that it has never injured a single user in 24 years.

To the best of our knowledge it is the ONLY hair coloring preparation proven perfectly harmless by a noted Scientist in one of America's greatest universities.

Buy a bottle now and you'll soon understand why CANUTE WATER IS OUR BEST SELLER.

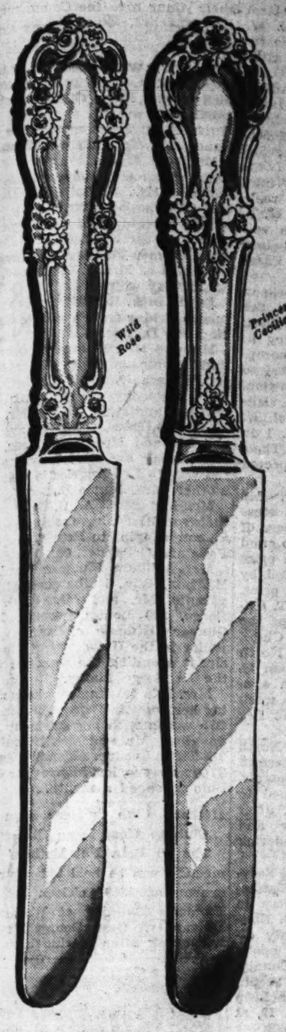
4-application size 98c

It's "FAMOUS" for Toiletries—Main Floor

FAMOUS-BARR CO.

Operated by May Dept. Stores Co. We Give and Redeem Eagle Stamps

Vandervoort's Values in the Lead for October!



For One Week Only!

Solid Sterling Silver Set . . . 26 Pieces

Actual $80.00 Value

$49.50

You Save $30.50 on a 26-Pc. Set

A silver opportunity! October brides take note of these splendid savings. Handsome sterling silver made by one of America's foremost Silversmiths. Engraved with one initial at no extra charge! In attractive wooden, tarnishproof chest.

Set Includes:

Six each—dessert knives, dessert forks, teaspoons, salad forks, one butter knife and one sugar shell.

Two lovely patterns—"Princess Cecilia," a lavish Renaissance design. "Wild Rose"—fine weight with delicate floral pattern.

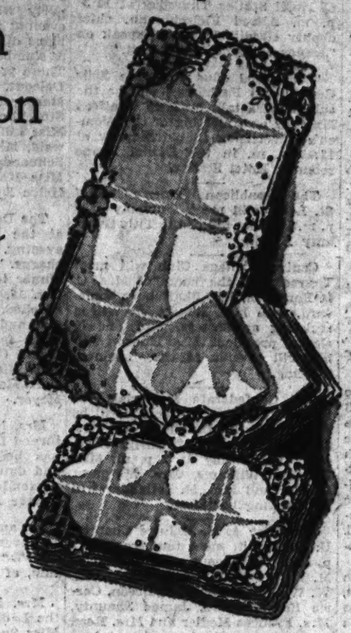
Open Stock	List Price	Sale Price
Iced Teaspoons	$34.00 doz.	$20.00 doz.
Butter Spreaders	$28.00 doz.	$16.50 doz.
Salad Forks	$35.00 doz.	$20.00 doz.
Dessert Knives	$41.00 doz.	$28.00 doz.
Dessert Forks	$43.00 doz.	$28.50 doz.
Teaspoons	$21.00 doz.	$13.50 doz.
Berry Spoon	$9.50 each	$6.00 each
Tablespoons	$6.00 each	$3.25 each
Cold Meat Fork	$8.50 each	$5.50 each
Gravy Ladle	$7.50 each	$4.50 each

Pay $2.50 Cash, Balance Monthly with Small Carrying Charge

Silver Shop—First Floor

Just in From Europe!

Linen Luncheon Sets



Exquisitely Hand-Embroidered!

$14.95

Perfect for Fall entertaining! Rich natural color linen with hand-finished edges and embellished with intricate hand-embroidered designs! Richelieu cut work or solid embroidery. Eight place mats and eight napkins and one runner.

Linens—Second Floor

Exhibit and Sale!

Beautiful Needlepoint



Hangings
Bell Pulls
Footstools
Bags
Chairs
Benches
Pictures
Mules

Smaller Pieces Priced as Low as $1.25

Heirloom Pieces Priced $60 Up

Never before — have we presented such a complete and beautiful collection of Needlepoint pieces! Here are the handsome pieces that are destined to become family heirlooms! See them — their irresistible loveliness will make you start your Fall handwork at once!

Art Needlework—Second Floor

Vandervoort's



Lan-a Down Comfortables

$13.95 *Each*

The newest thing in Down Comforters—it will not shed! Because the outer layers are white virgin wool while the center is imported, white goose down. Gay printed sateen tops with backs in solid tones—rose, blue, wine, orchid or brown. Size 72x84.

Comforters—Second Floor

Vandervoort's

Vandervoort's and House Beautiful Show You How to

Beautify Your Home



A

As featured in the October issue of "House Beautiful."

B

C

For the First Time at Popular Prices! Exquisite Ensembled Decorative Fabrics Exclusive With Vandervoort's

A. Ventura—handsome figured, reversible chenille brocade. A Crown tested fabric of Chenille and rayon in ten basic colors. Price, yard **$2.98**

B. Samara—new striped fabric for draperies or upholstering. Ten basic colors in Crown tested rayon chenille. Price, yard **$2.39**

C. Chentex—a textured monotone with a lustrous surface. Ideal for draperies or upholstering. Ten basic colors. Yard **$2.79**

Vandervoort's, with the co-operation of House Beautiful, brings you these new decorative fabrics that are true copies of expensive imports—and at prices within your reach! We have taken these three fabrics: "Ventura," "Samara" and "Chentex" and ensembled them in ten basic colors—peach, green, brown, gold, red, fawn, eggshell, blue and Saharah. Around these colors you can develop innumerable color combinations and harmonies that will be suitable to any type of interior.

Draperies—Fourth Floor

A Fabric Containing CELTUN RAYON — CROWN TESTED QUALITY — It's Tested

Crown Tested means—they have been check tested and approved by the Better Fabric Testing Bureau, Inc., the official laboratory of the National Retail Dry Goods Association, for construction, dry cleanability, color fastness, fast to sunlight and general consumer serviceability!

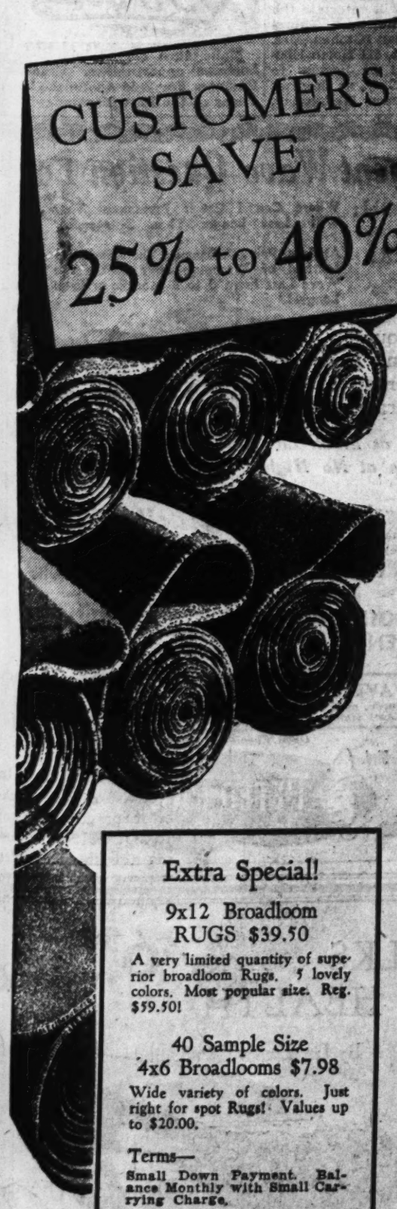
Vandervoort's

SCRUGGS VANDERVOORT BARNEY

Over $19,000 Worth of Mill Surplus Stock... Offered at Approximately $13,000!

BROADLOOM RUGS and CARPETS

CUSTOMERS SAVE 25% to 40%



To create real buying excitement our buyer went to the mills and "dug out" these sensational values! Wide range of sizes, colors, weaves and qualities at emphatic savings! Now is the time to buy and save.

More Than 300 Rugs

Here are just a few examples:

9x12 Ft. Rugs

9x12	Rust	Reg. $100.00	Now	$59.50
9x12	Green	Reg. $ 72.50	Now	$55.00
9x12	Green	Reg. $ 65.00	Now	$39.50
9x12	Taupe	Reg. $ 60.00	Now	$39.50
9x12	Brown	Reg. $ 72.50	Now	$47.50
9x12	Russet	Reg. $100.00	Now	$69.75
9x12	Green	Reg. $ 86.00	Now	$45.00
9x12	Henna Twist	Reg. $ 98.00	Now	$59.50

Rugs Larger Than 9x12

8.7x15	Green	Reg. $138.00	Now	$79.50
7.10x15	Dubonnet	Reg. $118.00	Now	$69.50
9x13	Green	Reg. $ 65.00	Now	$49.00
9x12.4	Beige	Reg. $ 74.50	Now	$39.75
9x14	Claret	Reg. $121.00	Now	$79.50
9x15	Green	Reg. $107.50	Now	$65.00
12x13	Beige	Reg. $ 87.00	Now	$49.50
12x12	Jade	Reg. $ 80.00	Now	$59.50
12x10.8	Jade	Reg. $ 86.00	Now	$52.50
11x12	Brown	Reg. $106.00	Now	$53.00
12x15.6	Burgundy	Reg. $148.00	Now	$94.50
12x14	Brown	Reg. $134.00	Now	$79.50
9x15.9	Beige	Reg. $191.00	Now	$93.75
9x15	Green Twist	Reg. $107.50	Now	$74.50
9x13	Brown	Reg. $ 93.50	Now	$56.50
9x12.8	Henna	Reg. $105.00	Now	$69.95

Rugs Under 9x12

6.4x12	Eggplant	Reg. $51.00	Now	$21.50
9x9.6	Peach	Reg. $57.75	Now	$28.50
9x10.9	Burgundy	Reg. $82.75	Now	$39.75
7x9	Brown	Reg. $86.00	Now	$39.75
9x9	Copper	Reg. $75.00	Now	$49.75
9x10.2	Beige	Reg. $93.00	Now	$69.75
9x9.6	Cedar	Reg. $87.50	Now	$64.50
8.9x9	Burgundy	Reg. $72.00	Now	$49.75
6x9	Raisin	Reg. $39.75	Now	$18.75
7.11x9	Brown	Reg. $44.50	Now	$33.25
6.6x9	Raisin	Reg. $83.00	Now	$42.25
9x10.9	Green	Reg. $78.00	Now	$39.75
8.10x9	Burgundy	Reg. $70.00	Now	$49.50
9x9.6	Red	Reg. $80.00	Now	$44.50
6x12	Burgundy	Reg. $45.00	Now	$29.75
7.6x12	Blue	Reg. $82.50	Now	$59.75
8.2x12	Green	Reg. $82.00	Now	$49.75
3.9x9	Rose	Reg. $28.00	Now	$ 8.98
2.7x12.4	Raisin	Reg. $30.00	Now	$14.50

All Rugs Subject to Prior Sale.

Extra Special!

9x12 Broadloom RUGS $39.50

A very limited quantity of superior broadloom Rugs. 5 lovely colors. Most popular size. Reg. $59.50!

40 Sample Size 4x6 Broadlooms $7.98

Wide variety of colors. Just right for spot Rugs! Values up to $20.00.

Terms—

Small Down Payment. Balance Monthly with Small Carrying Charge.

Trade-In—

Trade in Your Old Rugs and Furniture.

Broadloom Rugs—Fourth Floor

The Needlework Guild

The Charity That Helps All Charities

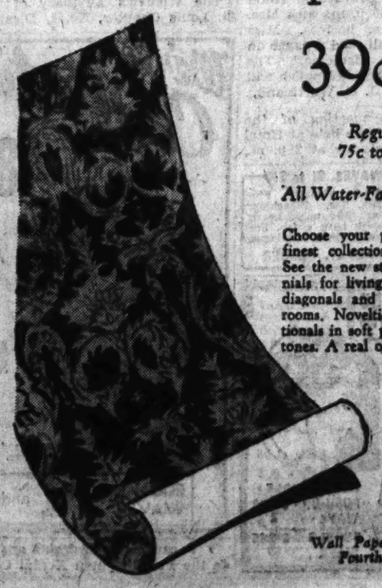
The Needlework Guild of America, National Membership Week

October 9th to 16th

You simply can't say "no." Hundreds of men, women and children are depending on you for warm, new clothing. Surely you'll do your part. Just two articles of clothing makes you a member of the Needlework Guild. Phone Mrs. Jas. A. Dickson, MUlberry 5223.

Featuring Special Prices in

Wall Papers



39c *per single roll*

Regularly 75c to $1.25

All Water-Fast and Sunfast

Choose your paper from the finest collection in St. Louis! See the new stripes and Colonials for living rooms. Florals, diagonals and plaids for bedrooms. Novelties and conventionals in soft pastels and deep tones. A real opportunity!

Wall Paper Shop—Fourth Floor

SOCIAL AND CIVIC ACTIVITIES OF WOMEN'S CLUBS

THE contemporary literature group of the College Club of St. Louis, will present Mrs. Seward McKittrick in a review of the "Tale of Bali," by Vicki Baum, at a meeting Tuesday at 1:45 p. m. at the club. Mrs. John F. Shrontz, assisted by Mrs. E. A. Schmidli, Miss Margaret Amend, Mrs. Fred Armstrong Jr., Mrs. John Auer and Mrs. Ben H. Barr, will serve tea at 3 o'clock. The October business meeting will follow.

The creative art group will meet at 10 a. m. Tuesday to discuss work to be done in linoleum block cutting, tapestry weaving, batik and metal working. Mrs. Fred Armstrong will read an original manuscript at the meeting of the creative writing group at 10 a. m. Tuesday with Mrs. Albert Daniel, as leader. The French conversation group will meet at 11 a. m. and discuss songs, games and plays to be used in gaining greater facility of expression in French conversation. Luncheon will be served at noon, followed by a meeting of the international relations group at 12:45 p. m. to discuss "Trade: A Civilizer from Ancient Times to the Present." Miss H. Lorene Pickett is chairman of the group. The College Club guidance committee will hold a business meeting at 1:30 p. m. with a study group meeting at 1:45 p. m.

The sectional education steering committee will meet Friday, following dinner at 6 p. m. The drama study group and the economic and legal status of women group will meet at 7:15 p. m. The history section of the forum will present Dr. Stuart A. Queen, head of the sociology department at Washington University, at 8:30 p. m. He will discuss "Seeing St. Louis with a Sociologist." Miss Doris Rea will be hostess at the social hour following, assisted by Mrs. Fred Armstrong, Miss Louise Benero and Miss Geraldine Collum.

The keeping fit class will meet at 10 a. m. Friday with Miss Lillian Stupp as director.

The history and literature section of the Monday Club of Webster Groves will meet tomorrow at 10 a. m. to begin its study of "The Italian Renaissance." Mrs. Charles King will discuss "The Medici," Mrs. D. W. Roberts will speak on "Political and Economic Conditions in Italy," and Mrs. Frank M. Plake will talk on "The Art Inheritance of Italy." Mrs. Harry G. Hake, the chairman, will preside. Mrs. W. W. Keysor, study leader for the last 18 years has resigned, and in recognition of her service has been made study leader emeritus. Mrs. Harry J. O'Neill is the new study leader.

"Modern American Art" will be the subject of a talk by Miss Mary Powell of the St. Louis Art Museum for the meeting of the art section, tomorrow, at 1:30 p. m. Luncheon will be served at 12:30 p. m., with Mrs. Lloyd R. Koenig and Mrs. Paul Miller in charge of arrangements. Mrs. Carl C. Wheaton, chairman of the art section, has announced that the first public art exhibition and tea of the season will be held Sunday, Oct. 16, from 3 to 5 p. m. The paintings of Carson Donnell of Donnellson, Ill., will be on display.

The drama section will meet Tuesday for luncheon at 12:30 p. m. with Mrs. Fred Voss and Mrs. C. F. Rinehart as hostesses. The chairman, Mrs. Louis Retter, will preside at the meeting at 1:30 p. m. Miss Mary Leritz, director of the class in dramatics of the Monday Club, will give a program of readings and poems.

The creative art group and the Monday Club Chorus will meet Tuesday morning at 9:30 a. m. and the duo-piano group at 11 a. m. There will be an executive board meeting Thursday at 9:30 a. m.

The Twentieth Century Art Club will hold its first meeting of the season tomorrow afternoon at 2 o'clock at Jefferson Memorial. As Mrs. A. D. McKinney, president, has not returned from her summer vacation, the first vice-president, Mrs. Thomas C. Francis, will preside. The chairman of the program committee, Mrs. Frank Coleman, will introduce the leader of the afternoon, Miss Ida Heltzell who will talk on "Aztec and Mayan Painting." Mrs. Albert Kuntz, chairman of the music committee, will present Mrs. Irl Johnson, chairman of music of the Eighth District of Missouri Federation of Women's Clubs, and Miss A. Maretta Schumacher, who will give "Music of the Southwest." An informal tea, in charge of the hospitality chairman, Miss Hazel Howe, and the assistant chairman, Mrs. F. Huntington Smith, will be given. Mrs. George Pring and Mrs. Charles F. Richardson, will serve.

St. Louis Chapter, D. A. R., will hold its first meeting of the season at the Jefferson Memorial, Thursday, at 2 p. m. The regent, Mrs. John R. Lionberger, will preside. Reports from the state conference held in St. Louis last week will be given by the delegates. Mrs. P. Monroe Fredeking will give a reading, "The Constitution Speaks," and there will be vocal selections by Miss Lois Lewis, after which tea will be served in the Jefferson room.

The Morning Etude will entertain its past presidents and members of the Musical Research Club at a musical and tea to be given at the College Club Wednesday at 2 p. m. Miss Dorothy Noble Lord will outline the program of the club for the season. A talk on "The Art of Listening Yesterday and Today" will be given by Miss Anna Louise Petri.

The Illinae Club of St. Louis will have a picnic at the cottage of Mr. and Mrs. George Waugh on the Meramec River Saturday afternoon at 1 o'clock.

The St. Louis Delphian Council will hold its first meeting of the season Friday morning at 10 o'clock in the bridge room of Stix, Baer & Fuller. Mrs. L. S. Zahner will speak on "The History of the Little Theater." Mrs. Jerome F. Duggan, 3841 Flora place, president of the council, will entertain the members of the executive board at luncheon Wednesday afternoon at 12:30 o'clock.

The St. Louis Safety Council will meet at Eighth District headquarters at Stix, Baer & Fuller Tuesday at 10 a. m. A representative of the St. Louis Fire Department will address the members. Mrs. Alexander W. Wulther will preside.

The Musilit Club of University City will meet at the home of Miss Mary Leon Delventhal, 1206 Oakley place. Missc Edna Bolster will be the guest speaker.

The Senior Club of the Kroeger School of Music will meet in studio No. 23, Musical Arts Building, Boyle avenue and Olive street, Sunday afternoon, Oct. 16 at 3 o'clock. A program will be given after the business meeting.

Navy Unit No. 24 American Legion Auxiliary will hold a joint installation of officers with the Navy Unit Post Saturday night at the Naval Reserve Armory. Mrs. Earl G. Broug, first vice-president Department of Missouri, will install the following officers: Mrs. Lee J. Pappe, president; Mrs. E. L. Chesnut, first vice-president; Mrs. William Klee, second vice-president; Mrs. J. W. Thompson, secretary; Mrs. Jerry C. Joyce, treasurer; Mrs. G. S. Owen, historian; Mrs. L. F. Meier, chaplain, and Mrs. Louis Ottoline, sergeant-at-arms.

Shaare Emeth Sisterhood will hold a combination board and open meeting Wednesday at 11 a. m. After the meeting luncheon will be served.

The Modern Study Club will meet Tuesday at the home of Mrs. C. E. Blankenbaker, 471 Clemens avenue, Kirkwood. Mrs. John Van Scouten Williams will read a paper on "American Homes," and Mrs. Lee Brice will review "Mortal Storm," by Phyllis Bottome.

St. Louis University High School Mothers' Club will have a breakfast and short business meeting in the cafeteria of the school after 9 o'clock mass tomorrow morning. The club will have its annual mass and communion tomorrow, with the Rev. John Kelly, S. J., as the speaker.

The first of a series of book reviews sponsored by the club will be given by the Rev. Louis W. Forrey, S. J., professor of English Literature and director of publications at St. Louis Univrsity, Tuesday at 8:15 p. m. at the Wednesday Club.

An installation party and luncheon will be given by Alexander R. Skinker Unit No. 27, American Legion Auxiliary, Thursday, at 1 p. m., at the Fairgrounds Hotel. Mrs. A. P. Walters has charge of arrangements.

Chapter C K of P. E. O. will meet at the home of Mrs. A. S. Hinchey, 4137 Holly Hills boulevard, Wednesday, for luncheon, at 12:30 p. m. Mrs. S. A. Marsh will be assisting hostess. Mrs. G. N. McDonald will give a program on "The Ganges."

A progam of legends will be given by the Weaver of Dreams Story League at the Y. W. C. A. Friday at 7:45 p. m. Miss Gertrude Stirnaman will be hostess.

The juniors of the Ben A'Kiba Aid Society will meet this afternoon at 2:30 o'clock at the Forest Park Hotel.

The ways and means committee of St. Louis Chapter No. 357, O. E. S., will sponsor a card party at 6012 Delmar boulevard, Wednesday afternoon at 1:30 p. m. Mrs. G. Aaronberg, Mrs. Blanche Levy and Miss Lillian Goodman will be hostesses.

The Maccabean Women's Club will meet at the home of Mrs. Joseph Sacks, 5782 DeGiverville avenue, Wednesday afternoon. Mrs. Joseph Goldstein will give current events and Mrs. Davis Hellman will have charge of the question box.

The New Era Club will meet at the home of Mrs. George Myers, 7549 Teasdale avenue, Tuesday for luncheon at 1 p. m. Mrs. J. H. Eschen will read a paper on "Canadian National Parks."

The South St. Louis Democratic Women's Club will give its first fall dinner dance at the Edgewater Club Saturday night. Dinner will be served at 6:30 o'clock, after which a special program, under the direction of Mrs. Eugene J. Sartorius, president of the club, will be given. Mrs. Sartorius is also hospitality chairman and Mrs. E. E. Manahan is chairman of arrangements.

Serving as hostesses will be three former presidents, Mrs. Mary Hill, Mrs. J. Edward Bates and Miss Mayme Dickmann. They will be assisted by the following: Mrs. Henry J. Heckmeyer, Mrs. Walter Hufnagel, Mrs. Margaret Volkman, Mrs. Paul Krause, Mrs. Edward Colley, Mrs. John M. O'Connell, Mrs. William J. Zeller, Mrs. Fred Plantbold, Mrs. Joseph Hastey, Mrs. Eugene Padberg, Mrs. Arthur E. Pahl, Mrs. John P. Peters, Mrs. LuRene Kaiser, Mrs. Minnette Boody, Mrs. Margaret E. Hallowood, Mrs. Elmer Crouther and Mrs. O. G. Becker.

Cornelia Green Chapter, D. A. R., will meet at the home of Mrs. George Chapline, 5143 Raymond avenue, Wednesday at 2 p. m. Mrs. Ralph B. Reed will be assisting hostess.

The music section of the Scottish Rite Women's Club will meet at the Scottish Rite Cathedral Friday at 10 a. m. Mrs. J. H. Glaser is chairman. Prof. O. Wade Fallert will lecture on "Hindu Music," preceding the rehearsal.

Dr. Robert Hall Atchison will address the St. Louis Tercentenary Shakespeare Society on "The Bible and Shakespeare," at a meeting of the society tomorrow at 2 p. m. in Vandervoort's Music Hall. Mrs. J. Edwin Allen, the president, will preside. Mrs. H. R. Elbring and Miss Grace Holmes will be hostesses. The program is dedicated to the Clayton Tuesday Club.

The Shakespeare Study Class will have its first meeting of the season tomorrow at 1 p. m. in the music hall. Charles E. Luntz will direct the study of "The Tempest."

The Musical Research Club will inaugurate its twenty-sixth season Tuesday at a meeting at the Wednesday Club at 2 p. m. "Form and Design in Music," will be the subject for the year's study. Miss Lavina Gauen, program chairman, will be the leader for the day, when "Absolute and Program Music," will be presented. In addition to the musical program, Mrs. Stuart Chambers will speak on "My Musical Thrills Abroad." A reception for new members will be followed by tea, served by the executive board.

Miss Alma Jolley, president of the St. Louis League of Business and Professional Women, will preside at a dinner to be given by the club at the Warwick Hotel Thursday at 6:30 p. m. in observance of National Business Women's Week. Miss Dorothy Godwin will review "With Malace Toward Some," by Margaret Halsey. Mrs. May G. Moore, chairman of public affairs, is in charge of the meeting.

The St. Louis section of the National Council of Jewish Women will hold its opening meeting Wednesday at Temple Israel. The business meeting will be at 2 p. m., and the program at 3:15, with Dr. Baruch Braunstein as guest speaker. His subject will be "The Great American Dream—How Can Jews Strengthen it?"

Dr. Braunstein is head of the Southwest division of the United Palestine Appeal. He received his doctor of philosophy degree at Columbia University and was a member of the Columbia University staff for more than five years.

The St. Louis Sodality Federation will hold its monthly meeting tomorrow at 8:15 p. m. at St. Mary Magdalene School hall, Kingshighway and Sutherland avenue. Miss Mary Ann O'Neill will address the meeting on the committee plan.

The Tuesday Literary Club of Clayton will be entertained by Mrs. Edward Small at luncheon at the Congress Hotel Tuesday at 12:30 p. m. Mrs. E. C. Wilkinson and Mrs. J. E. Perringer will discuss the co-operative movement. Mrs. Charles A. Shaw will preside.

The Zonta Club will meet for luncheon in the Daniel Boone room of Hotel Statler Thursday at 12:30 p. m. Alfred Fleischmann, chief deputy circuit clerk, will speak on "Scenes Behind a Law Suit."

"Hollywood Plus Romance Sells Beauty and Fashions," will be the subject of a talk by Miss Winifred Mulcahy at a meeting of the Women's Advertising Club tomorrow at 12:15 p. m. in the Daniel Boone room of Hotel Statler.

The Republican Women's Club of St. Louis will meet Thursday at 2 p. m. in room 619 of the Title Guaranty Building.

Central College Club will meet Thursday at the home of Mrs. C. L. Ferguson, 7302 Shaftsbury boulevard, with Mrs. Robert W. Wilson assisting as hostess. The newly elected president, Mrs. Hudson Talbot will preside at the business meeting.

The Confederate Memorial Historical and Literary Society will be entertained at the home of Mrs. John Enhauser, 6012 Enright avenue, Wednesday at 2 p. m. Mrs. Rebecca Williams, Mrs. Margaret LeGear and Mrs. M. Liflander will be assisting hostesses.

Margaret A. E. McLure Chapter, U. D. C. will meet tomorrow at 1 p. m. at the home of Mrs. Charles M. Hay, 9 Windermere place. Mrs. W. W. Hall, Mrs. M. A. Breen, Carrie Barrere, Mrs. James Shaunty, Mrs. Frances Medler and Mrs. Reed B. Harkness will be assistant hostesses. Officers will be elected.

The League of American Pen Women will hold a meeting in honor of the State vice-president, Mrs. Flora Mae Howard, at Cabanne Branch Library, Wednesday at 2 p. m. Mrs. J. Read Bass will direct a Missouri day program. Miss Kathryn Cross will read a poem dedicated to Mrs. Howard and Mrs. S. Louise Marsh, president, will head her poem "Missouri."

The Culture Group of the Ladies' Aid of the United Hebrew Temple will give a luncheon Tuesday. Mrs. Fannie Cook, author of "The Hill Grows Steeper," will be the guest of honor. Mrs. Cook has been the director of the group for several years.

The St. Louis Study Club will meet with Mrs. J. H. Caldwell, 16 Algonquin lane, Webster Groves, tomorrow afternoon. Mrs. George Atkins will read a paper on "Modern English Poets"; and Mrs. W. H. Whitton on "Curious Marriage Customs."

The Shakespeare Drama Study Club will hold its first meeting of the fall at the home of Mrs. Antonio Sutter, 6955 Pershing avenue, Thursday at 12:30 p. m. Luncheon will be served preceding an address on "Astrologic Basis of Shakespeare," by Charles Luntz.

B'Nai Amoona Mothers' Club will meet at B'Nai Amoona Auditorium, Academy and Vernon avenues, Thursday at 1:30 p. m. instead of the regular meeting day, the second Tuesday of the month, because of the holidays. Rabbi A. E. Halpern will be the speaker.

The North St. Louis Democratic Women's Club will hold its annual dinner-dance Nov. 6, at the Elks' Club.

The tentative speakers' program includes James J. Aylward, chairman of the State Democratic Committee as toastmaster, Mayor Bernard F. Dickmann, and Senator Bennett Champ Clark, who is expected to make the main address of the evening.

On the dance committee, of which Mrs. Lucille McQuade, the president, is chairman, are: Mrs. Nell Costello, Miss Hazel Nelson, Mrs. Adele Becker, Mrs. Kathryn Cornoyer, Mrs. Joseph Mueller, Mrs. Mayme Munier and Mrs. Vera Hartman.

The Cultus Club will meet at the home of Mrs. Louise D. Gardner, 5879 Clemens avenue, Thursday at 2 p. m. Mrs. Ralph M. Skinner will review "Mme. Curie," by Eve Curie. Mrs. Fannie Oehler will review the first part of "Modern Fiction," by Herbert J. Mueller, which will be studied by the club this season. Mrs. William A. Hardcastle will be assistant hostess.

Ensee Study Club will meet for luncheon at the Branscome Hotel tomorrow at 12:30 p. m. with Mrs. J. D. Ashbaugh as hostess. Miss Mabel Johnson will read a paper on "New Angles on Medicine." The second lesson on better English will be given by Mrs. J. H. Wartmann.

The first fall meeting of the Sorority Circle will be held at Hotel Kings-Way Wednesday at 2 p. m.,

V. P. SPECIAL WAVES, $1 to $10
Satisfaction guaranteed. Shampoo, Finger Wave, Neck Trim, 25c. Bleaching, Henna Pack, Tinting, 50c up. Learn Beauty Culture, always have a job, 50c day. Day, Night classes. Free Catalogue. FR. 3690. Open Eves. 4291-93 Olive MARY T. BENDER

In Charge of Tea



—Strauss Photograph.

MRS. ROSE L. BROWN, *chairman of the Department of Literature of the Eighth District Missouri Federation of Women's Clubs, who will have charge of a literary tea to be given by the department in the tea room of Stix, Baer & Fuller Friday afternoon. Mrs. Brown is author of the book, "Cave Woman to Club Woman."*

ILLINOIS • TRI-CITIES

Granite City.

MISS ANN POHLMAN, president, presided at the business meeting of the Phi Tau Omega Sorority held Monday evening. Plans were completed for the card party which was held Tuesday evening at the Elks' Club. Other plans discussed were for a tea and a slumber party for the rushees. Those present were: Mrs. Ella Mae Delcour, Mrs. Mary Lauer, Miss Margaret Recklein, Miss Dorothy Stoecklin, Miss Lamoyne Pauly, Miss Lillie Carey, Miss Wilma Vorwald, Miss Helen Brisk, Miss Elva Schuereger, Miss Nina Helen Taft, Miss Katherine Wedell, and Miss Helen Dykes.

The DeMolay Mothers' Circle met at the Masonic Temple Tuesday evening. Mrs. C. D. Russell was in charge. Plans were made for a dinner to be given at the Temple, Oct. 18. Two new members were enrolled. They are Mrs. Nora Huggins and Mrs. Bell Clemons. Hostesses for the evening were Mrs. Melba George, Mrs. Kathryn Cox, Mrs. Victoria Kohl, Mrs. Marguerite Halyama and Mrs. Hattie Meyer.

Mrs. N. H. Niedringhaus has returned from Joplin, Mo., where she has been visiting her son-in-law and daughter, Mr. and Mrs. F. H. Alexander. Mrs. Alexander is the former Miss Marion Niedringhaus.

Mr. and Mrs. J. A. Tatum of Madison avenue, have been entertaining Mr. Tatum's brother, Charles Tatum, of Springfield, Mo.

Mrs. Edward Pauly entertained the Ladies' Coterie in the home of Miss Sue and Miss Love Erwin on Cleveland boulevard Thursday afternoon. Mrs. Clarence Armfield, president, opened the program. Superintendent of Schools A. M. Wilson spoke on "Our Local Schools." There were two guests, Mrs. John Mowery and Mrs. Della Randle.

Mrs. George Ziegler of Benton street has gone to Indianapolis, Ind., where she is visiting relatives.

William Daugherty Jr. has returned home from a trip to California and other parts of the West.

Mrs. Walter Kerch had as her guest over the week-end her nephew, Kent Kerch of San Diego, Cal.

Madison.

The Matrons' Literary Club celebrated its thirty-seventh anniversary at the First Presbyterian Church Friday evening. Mrs. C. O. Shumway, president, delivered the address of welcome. Mr. Batzer of Collinsville showed pictures and slides of a caravan tour of Africa. Guests present were: Mrs. Josie Pope, Mrs. O. S. Schooley, Bruce Champion, Henry Connole, Mr. and Mrs. Marion Fogle, Dr. L. C. Harlan, J. C. Hinde, T. T. Hinde, Dr. C. R. Kiser, J. E. McElwain, J. J. Purcell, Mrs. Winifred Riley, George Thomas, Walter Uiffers, Mrs. Charles Keyton and Mr. and Mrs. Betzer.

Mr. and Mrs. James Bauer of Centralia, Ill., were guests the past week-end of Mrs. Bauer's mother, Mrs. C. Lipscomb of Third street. Mrs. Bauer was the former Miss Glendola Stein.

Mr. and Mrs. Donald Rich and daughter spent last week-end at Leper, Mo., with Mrs. Rich's parents, Mr. and Mrs. Charles W. Hewett.

Mrs. Nell Gates of Springerton, Ill., and Mrs. Gertrude Baxter of Albion, Ill., are visiting with their sister, Mrs. Lee Hargrave.

Mrs. Francis Lahey, 501 Madison avenue, departed this week for Gallup, N. M., where she will visit her aunt, Mrs. Earl Mayes.

Miss Lauretta Hollenbeck of McCasland avenue entertained her Sunday School class of the First Baptist Church in her home Monday evening. Miss Ruby Haines and Miss Deloris Layman were appointed to serve on the program committee.

Mrs. Walter J. Lindeman, Mrs. C. R. Scott and Mrs. Marion Fogle were hostesses to the Peppy Class of the Presbyterian Church in the Fogle home Tuesday evening. Plans were completed for the annual class bazaar and dinner to be given Dec. 1 at the church.

Venice.

Mrs. Harry Wilcox gave a party Friday afternoon for her daughter, Norma, who was celebrating her twelfth birthday. Those present were: Glen Tonsor, Mary Bamper, Buddy Vogel, Earl McCart, Yvonne Hughes, James Rehmus, James Miller, Lorraine Devine, Virginia McCart, Dorothy Vogel, Doris Barr, Lois Buader, Barbara Hannaford, Ila Foley, Bobby Wilcox, Mary Jane Bamper and Delene Wilcox.

Eighth District to Give Literary Tea Friday

A LITERARY TEA will be given by the Department of Literature of the Eighth District, Missouri Federation of Women's Clubs, Friday afternoon in the tea room of Stix, Baer & Fuller at 2:45 o'clock.

Mrs. Rose L. Brown, chairman of literature and author of the book "Cave Woman to Club Woman," will preside.

Mrs. Ruth Kelso Renfrow, president of the Eighth District, who wrote the preface, will be guest of honor and will speak on "Writing Is Right"; Miss Viola Graves will discuss "New Trends in Modern Poetry"; Miss Norah B. Morgan will speak on "In Defense of the Pulps"; Miss Leona Lloyd on "The Tribulations of an Editor"; Mrs. Foster Brown on "The Book Reviewer," and Mrs. Brown on "Why Write?"

American Veterans of the World War, will meet at the D. A. V. Club, 3737 West Pine boulevard, tomorrow at 8:30 p. m. Mrs. Helen Monckton, the commander, will give a report of the forget-me-not flower sale Thursday and Friday. Mrs. William E. Leach Jr., newly elected national officer, will speak.

The Altrusa Club will meet at the Congress Hotel Thursday at 6:30 p. m. There will be a special program to which the members have been asked to invite guests.

12th Anniversary Celebration
Our Lindell Specials
Anniversary Special Oil Wave $3.50
Our Popular $12.50 Wave Special for This Event $8.50
All Permanents Under Personal Supervision of Esther Elliott
At Cass Ave. shop only, $7.50 wave $3.50 Comp.
Esther BEAUTY SALONS
4635 LINDELL Montecello Apts. RO. 9679
2216 Cass Ave. GArfield 8117

FERGUSON SOCIAL NOTES

MRS. ERNST LASKER of Fort Worth, Tex., who has been visiting Mr. and Mrs. E. W. Hughes, 515 Tiffin avenue, has returned to the Hughes home after a visit with her sister, Mrs. O. P. Leutscher of Tiskilwa, Ill. Albert E. Lombard, who with Mrs. Lombard and their young daughter, Verity, has been the guest of Mr. and Mrs. E. W. Hughes Jr., 515 Tiffin, has left to join Mrs. Lombard and their daughter in Buffalo, N. Y., where Mrs. Lombard is visiting her parents, Mr. and Mrs. H. T. Pennypacker. The Lombards will spend a short time in Boston before returning to their home in Pasadena, Cal.

Mr. and Mrs. George W. Clarkson of St. Louis have purchased the home of Mrs. M. R. De Peñaloza, 1 Allen place, and will occupy it.

Mr. and Mrs. Frank A. Thompson, 2 Allen place, are expected to arrive home today from Greenwich, Conn., were they have been visiting her sister, Mrs. Samuel F. Pryor, since landing on Oct. 1 in Montreal from a trip abroad. Their daughter, Noel, is also expected home this week.

Mrs. Joseph T. Monnig, 119 North Clay avenue, will be hostess Thursday afternoon to members of the Ferguson Garden Club and their friends. There will be a prize for the best bouquet submitted by a member and an attendance prize. The speaker will be Mrs. V. T. Gilliam, member of the board of the State Federation of Garden Clubs.

Mrs. Roy Johnson, 140 North Clay avenue, and Mrs. William E. Nickey, 728 North Elizabeth avenue, spent several days last week at the Johnson farm on the Big Piney.

Mrs. John R. Bircher, 203 North Elizabeth avenue, will entertain her luncheon bridge club tomorrow.

T. B. Rothwell has returned to his home in Winona, Minn., after a visit with his son-in-law and daughter, Mr. and Mrs. Frederick Schulze, 1611 Moran drive.

The first fall meeting of the Service League of St. Stephen's Episcopal Church was held Tuesday in the parish house. Mrs. F. B. Eiseman, chairman of the county division of the Children's Aid, spoke on conditions in St. Louis County.

St. Cecelia's Guild of St. Stephen's Church will hold a luncheon and bridge Wednesday, Oct. 19, at the parish house.

The Parish Aid of St. Stephen's Church will hold an exchange sale tomorrow and a rummage sale on Thursday.

Mrs. Phil H. Sheridan Jr., 228 Tiffin avenue, was hostess to her luncheon bridge club Thursday.

Mrs. Elizabeth Clemments will arrive soon from Denver to spend the winter with Mrs. Virginia Hern, 145 South Florissant road. Mrs. Clemments was Miss Libby Allen, daughter of the late Senator and Mrs. Thomas B. Allen, for whom Allen place was named. Mrs. Clements' brother-in-law, A. B. Hawthorne, also of Denver, will spend the winter with Mrs. Hern.

Mrs. R. M. Kendrick, 411 North Elizabeth avenue, will entertain the Reading Club at luncheon Thursday at the Hungarian Kitchen. Mrs. John F. McDermott, 411 North Elizabeth avenue, will be hostess to Chapter F. H., P. E. O., at the first meeting of the season Wednesday.

Mr. and Mrs. Russe Stull and their young son, George Wilfred, of Independence, Mo., were guests of Mrs. Mary Stull, 229 Tiffin avenue, last week.

Mrs. D. W. Currie, 21 Carson road, Mrs. A. C. Leggat, 420 Hereford avenue, Mrs. Clifford Day, 1 North Clay avenue, and Mrs. B. F. Hufft of St. Louis motored to Defiance, Mo., for luncheon Tuesday.

Members of the Ferguson Book Club will meet tomorrow at the home of Mrs. F. Baker De Camp, 5548 Chamberlain avenue.

The directors of the Ferguson branch of the Needlework Guild of America met Tuesday afternoon at the home of Mrs. J. C. Atwood, 100 South Clay avenue.

Burns Dick, 505 Tiffin avenue, returned Friday from a visit to Cleveland and Detroit.

Mr. and Mrs. Horace F. Dean of Philadelphia and their children, Robert, Barbara Jean and Elizabeth, arrived yesterday to visit Mr. Dean's brothers and sisters-in-law, Mr. and Mrs. A. G. Dean, 202 Tiffin avenue, and Mr. and Mrs. P. H. Dean, 122 North Clay avenue. They are on the way to Los Angeles to visit his mother, Mrs. Jennie B. Dean.

Mr. and Mrs. A. G. Dean and their son, Jerry, have returned from a motor trip to Detroit, Niagara Falls and Collander, Ont.

Mrs. William Plummer Ward of Madison, Wis., is the guest of her parents, Mr. and Mrs. S. D. La Berge, 250 Louisa avenue. Miss Gunvar Ostmann of Madison a junior in the University of Wisconsin, is spending the week-end with the La Berge family.

Mrs. Ella M. Staples, who is making her home in Denver, is spending two weeks with her son-in-law and daughter, Mr. and Mrs. I. D. Scott, 215 Tiffin avenue. Alden Staples, 215 Tiffin avenue, left Monday for Colorado to spend a month.

Mothers' Club to Hear Dean Stephens.

The Pi Beta Phi Mothers' Club meeting will be held tomorrow afternoon at 12:30 o'clock at the Women's Building at Washington University. Dean George Stephens will speak after the luncheon.

Marcele's "Personality" PERMANENT
A Beautiful Long-Lasting Wave. Lots of Gorgeous Ringlet Ends.
$2.50 Comp.
Luster Oil WAVE $1.95 Lovely, luster oil permanent, styled for you.
Hollywood PUSH-UP $3.50 Reconditioning wave that gives new luster.
Mar-cele BEAUTY SALON
515 Locust St. CEntral 0515

Make sure not to miss today's business opportunities. Read the Business For Sale Ads in the Want Pages of the Post-Dispatch.

Permanent Wave Question Box
QUESTION: Where Can I Get a Permanent That Will Last Longer Than 3 Months?
ANSWER: At Peter Pan . . . Because Their Exclusive Method of Wrapping Hair Makes the Wave Last From 6 to 8 Months or Even Longer!
Treat Yourself to One of Peter Pan's Longer-Lasting Permanents, as Beautiful as Naturally Curly Hair.
Get Twice as Much Life Out of Your Wave at No Higher Cost. With This Outstanding Special $3
Includes oil shampoo, hair trim and personality set. Really a $6 Value for
Ever Popular DeLUXE OIL PERMANENT $3.75 $7.50 Value
Vitamin 'F' Revitalizing PERMANENT $5 For superb beauty and success on all types of hair. $10 value.
FINGERWAVE SPECIAL Includes oil shampoo, neck clip, lacquer spray and individual styling. 50c WITHOUT SHAMPOO 40c
Open Evenings
1127 N. Union Blvd. FOrest 1210 ROsedale 9593
PETER PAN Beauty Shoppes
756 Century Bldg 313 N. 9th St. GArfield 6081

We're Celebrating Our 18TH Anniversary
FREDERICK EMPRESS INDIVIDUAL EUGENE
ALL NATIONALLY ADVERTISED $5 Permanents Featured in This Sale at Only $3
• RAY'S •
Shampoo and Set or Individual Hair Styling 35c
ECONOMY WAVES $1 and $1.95
4 Convenient Locations
821 LOCUST ST.
5564 EASTON
7227 S. BROADWAY
7274 MANCHESTER

THIS ADV. WORTH 50c ON ANY ADVERTISED PERMANENT OVER $1.50
ALL WORK GUARANTEED
OZAN OIL WAVE Machine or Machineless An Ideal Wave for Fall. Beautiful deep waves with many ringlets. Always satisfactory. $3.50
Vegetable Oil Bath WAVE Beautiful Deep Waves—a multitude of lovely ringlets formed of healthful vegetable oil. Complete — $2.50
CROQUIGNOLE PUSH-UP WAVE $1.50
SUNGLO WAVE $2.95
Granada's
214 N. 6TH ST., ROOM 223, GA. 6251
2900 HENRIETTA, PRos. 9267 • 4539 GRAVOIS, RI. 9536

Again This Week from 9 to 12 Only
PERMANENT WAVE $1.25 Complete
Beautiful, smartly styled, long lasting.
$2.50 Oil Wave Finest Quality Materials — $1.75
Haircut or Hair Henna, Mgr. $.50
CORNET'S BEAUTY SHOP IN KRESGE'S 25c to $1.00 STORE 316 Washington
9 to 12 Except Saturday
Shampoo & Set Daily 25c
CE. 1439

TALKS ON HEALTH
By Dr. Logan Clendening
Daily in the POST-DISPATCH

Vacancies in desirable apartments in the city or suburbs are listed in the Post-Dispatch Rental Columns.

Weddings a Engagemen

Douglas-Burke

MRS. MICHAEL T. 4630 Bessie avenue, nounced the marriag daughter, Miss Alice, and don William Douglas, so and Mrs. R. Llewellyn D New Westminster, B. C. A ment was made at a cock given Sunday, Oct. 1, at t home. The marriage to April 16 at St. Englebert's The Rev. A. J. Von Bru formed the ceremony. M has left St. Louis Wedn join her husband at Tacom where they will live. He i uate of St. Louis Universit School.

Wigge-Steiger

The wedding of Miss Mc Steiger, daughter of Mr. Joseph S. Steiger, 3413 St avenue, and Joseph Henry took place Saturday morn 17, at 9 o'clock at Immacu ception Church. The Re Sullivan performed the c After a wedding trip in t the pair will live in Webste The bride was attended b ter, Mrs. Harold Ward, a of honor. Miss Nettie Pla bridesmaid. Theodore Wig er of the bridegroom, was and ushers were Mr. W John and Raymond Steige ers of the bride.

Hartmann-Hart

Miss Lillian Hart, dau Harry J. Hart, 2912 Louis nue, and the late Mrs. H Russell E. Hartmann, so and Mrs. Emil H. Hartm Arsenal street, were marr urday afternoon, Sept. 24, grim Lutheran Church. William Brandon perfor ceremony at 3 o'clock. A for the families and bri

STEWAR BROADWAY and WASH
FIT SQUI MUSK MAR PONY
$79 to $1 VALU
$8
OTHER FUR CO & CHUBBIES $15 TO $25
FUR-TRIMM WINTER CO $15 TO $49 VALUE
$10-$15-$
$7.95 FALL SUITS ALL KINDS $3.99
$16.50 FALL SUITS ALL COLORS $8.99
SPORT CO Fitted. Wrap 'Ro and Swagger Styl $10 TO $25 VAL $5.00 to $12
$29 3-P SU Co $1
TOP $3
FA CO Navy, 14 $5
ALL WOOL SKIRTS $1.00
SU $4
STEWAR BROADWAY and WASH

AL NOTES

nd Mrs. Russe Stull and ung son, George Wilfred, of idence, Mo., were guests of ry Stull, 229 Tiffin avenue, ek.

D. W. Currie, 21 Carson rs. A. C. Leggat, 420 Hers enue, Mrs. Clifford Day, 2 lay avenue, and Mrs. B. F. f St. Louis motored to De Mo., for luncheon Tuesday. ers of the Ferguson Book ill meet tomorrow at the f Mrs. F. Baker De Camp, amberlain avenue.

directors of the Ferguson of the Needlework Guild of met Tuesday afternoon at e of Mrs. J. C. Atwood, 100 lay avenue.

Dick, 505 Tiffin avenue, re Friday from a visit to Cleve d Detroit.

nd Mrs. Horace F. Dean of phia and their children, Rob bara Jean and Elizabeth, ar sterday to visit Mr. Dean's and sisters-in-law, Mr. and G. Dean, 202 Tiffin avenue, and Mrs. P. H. Dean, 122 lay avenue. They are on to Los Angeles to visit his Mrs. Jennie B. Dean.

nd Mrs. A. G. Dean and n, Jerry, have returned from r trip to Detroit, Niagara d Collander, Ont.

William Plummer Ward of Wis., is the guest of her Mr. and Mrs. S. D. La 250 Louisa avenue. Miss Ostmann of Madison a n the University of Wiscon pending the week-end with Berge family.

lla M. Staples, who is mak nome in Denver, is spending ks with her son-in-law and r, Mr. and Mrs. I. D. Scott, n avenue. Alden Staples, 215 venue, left Monday for Colo spend a month.

Club to Hear Dean Ste to Hear Dean Stephens. i Beta Phi Mothers' Club will be held tomorrow aft at 12:30 o'clock at the Building at Washington ty. Dean George Stephens ak after the luncheon.

ele's "Personality" RMANENT
A Beautiful Long-Lasting Wave. Lots of Gorgeous Ringlet Ends.
$2.50 Comp.
Oil E $1.95 luster ment, you.
Hollywood PUSH-UP $3.50 Reconditioning wave that gives new luster.
Nar-cele BEAUTY SALON
Locust St. CEntral 0515
sure not to miss today's opportunities. Read the For Sale Ads in the Want the Post-Dispatch.
uestion Box
a Permanent That Than 3 Months?
cause Their Exclusive ng Hair Makes the to 8 Months or Even
nin 'F' Revitalizing ERMANENT $5
erb beauty and suc- all types of hair. $10
WITHOUT SHAMPOO 40c
756 Century Bldg 313 N. 9th St. GArfield 6081
AN ppes
ening
Daily in the DISPATCH

Weddings and Engagements

Douglas-Burke

MRS. MICHAEL T. BURKE, 4630 Bessie avenue, has announced the marriage of her daughter, Miss Alice, and Dr. Gordon William Douglas, son of Dr. and Mrs. R. Llewellyn Douglas of New Westminster, B. C. Announcement was made at a cocktail party given Sunday, Oct. 1, at the Burke home. The marriage took place April 16 at St. Englebert's Church. The Rev. A. J. Von Brunn performed the ceremony. Mrs. Douglas left St. Louis Wednesday to join her husband at Tacoma, Wash., where they will live. He is a graduate of St. Louis University Dental School.

Wigge-Steiger

The wedding of Miss Monica Mae Steiger, daughter of Mr. and Mrs. Joseph S. Steiger, 3413 St. Vincent avenue, and Joseph Henry Wigge, took place Saturday morning, Sept. 17, at 9 o'clock at Immaculate Conception Church. The Rev. Joseph Sullivan performed the ceremony. After a wedding trip in the South, the pair will live in Webster Groves. The bride was attended by her sister, Mrs. Harold Ward, as matron of honor. Miss Nettie Plazner was bridesmaid. Theodore Wigge, brother of the bridegroom, was best man, and ushers were Mr. Ward and John and Raymond Steigers, brothers of the bride.

Hartmann-Hart

Miss Lillian Hart, daughter of Harry J. Hart, 2912 Louisana avenue, and the late Mrs. Hart, and Russell E. Hartmann, son of Mr. and Mrs. Emil H. Hartmann, 3430 Arsenal street, were married Saturday afternoon, Sept. 24, at Pilgrim Lutheran Church. The Rev. William Brandon performed the ceremony at 3 o'clock. A reception for the families and bridal party was held afterward at the Hart home.

Miss Lorraine Hart, sister of the bride, was maid of honor, and Miss Lillian Hartmann, sister of the bridegroom, was bridesmaid. Emil Hartmann Jr. was best man, and Harry F. Hart, the bride's brother, was groomsman.

Otis-Wolf

The wedding of Miss Opal Wolf, daughter of Mr. and Mrs. Herman Wolf, 8915 Olden avenue, to Warren Wynn Otis Jr., son of Mr. and Mrs. Warren W. Otis, 424 Tuxedo boulevard, Webster Groves, took place Oct. 1, at 7 p. m., at the home of the bride's parents. The Rev. Herman G. Heuser, pastor of the Normandy Presbyterian Church performed the ceremony.

The bride was given in marriage by her father. She wore a white taffeta gown and a circular tulle veil held in place by a cluster of orange blossoms. She carried a bouquet of white pompons and white daisies. Miss Jewel Badewitz was maid of honor and Miss Betty Lois Lueking bridesmaid. Herbert Rennert was best man and Herman Wolf was groomsman.

After a reception the pair left for two weeks in the East.

Tallon-Schless

The marriage of Miss Margery Schless, daughter of Mr. and Mrs. W. H. Schless, 5964 Oakhurst place, and Patrick Joseph Tallon Jr., son of Mr. and Mrs. Patrick J. Tallon, 4227 St. Louis avenue, will take place Saturday morning, Oct. 22. The ceremony will be performed at 9 o'clock at St. Rose's Church by the Rev. Timothy Lloyd.

A wedding breakfast will be given for the families and a few friends at Norwood Hills Country Club.

Mrs. Leonard Fogassey will be matron of honor, and Miss Margaret Hanlon a bridesmaid. John Feltman will be best man, and Joe Foy the groomsman.

Pre-wedding parties in honor of the prospective bride include a shower and dessert bridge last week given by Miss Hanlon at the home of her parents, Mr. and Mrs. James Hanlon, 3346 Big Bend road. Mrs. Helen Krebs and Mrs. F. H. Kall, 7225 West Park avenue, entertained at a shower and bridge party last night in honor of Miss Schless and her fiance.

Sagan-Wittels

Mr. and Mrs. N. S. Wittels, 6226 Northwood avenue, announce the engagement of their daughter, Miss Aletha, and Irwin Sagan. Mr. Sagan is the son of Mr. and Mrs. Joseph Sagan, 709 Limit avenue, University City. No definite date has been set for the wedding.

Eultgen-Schneider

Miss Rose Claire Schneider, daughter of Frank Schneider of St. Peters, Mo., became the bride of Leander Eultgen Tuesday morning at 9 o'clock at All Saints Church, St. Peters. The Rev. John Girse officiated. Mr. Eultgen is the son of Mr. and Mrs. A. J. Eultgen, 7277 Country Club drive, Normandy.

A reception was held at the Schneider home afterward with a dance in the evening. The bride wore a dress of white satin and carried a bouquet of sweetheart roses and lilies of the valley. Miss Katherine Schneider attended her sister in a dress of wine-red taffeta with which she carried copper-colored chrysanthemums. Kenneth Eultgen was his brother's best man.

Silverman-Kohm

The engagement of Miss Sophie Kohm and Edward Silverman was announced Saturday, Oct. 1, by the prospective bride's parents, Mr. and Mrs. Samuel Kohm, 6314 Enright avenue. Mr. Silverman is the son of Mrs. David Silverman, 5170 Cates avenue.

Church Rally Luncheon Tuesday.

The Women's Association of the Tyler Place Presbyterian Church will hold a rally luncheon Tuesday afternoon at 12:30 o'clock. The candle service will be under the direction of Mrs. Henry Little Jr., and the music will be furnished by the Adelmi singers.

Home Soon From Southern Trip.

Mr. and Mrs. George C. Conrad, 3924 Wilmington avenue, and their niece, Miss Amy Pieper, 3519 Wyoming street, are expected home this week from a three-week vacation trip to Florida and Havana, Cuba.

STEWARTS
BROADWAY and WASHINGTON

FITCHES SQUIRRELS MUSKRATS MARMOTS PONY SKINS
FUR COATS
$79 to $195 VALUES
$44 TO $88
OTHER FUR COATS & CHUBBIES $15 TO $25
FUR-TRIMMED WINTER COATS
$15 TO $49 VALUES
$10-$15-$20
$7.95 FALL SUITS ALL KINDS

$3.99
$16.50 FALL SUITS ALL COLORS
$8.99
SPORT COATS
Fitted. Wrap 'Round and Swagger Styles
$10 TO $25 VALUES
$5.00 to $12.99

$29 3-PIECE SUITS
FUR Collars
$16.00
$9.75 FALL TOPPERS
$3.99
$10-$15 FALL COATS
Navy, Black
14 to 48
$5.00
ALL WOOL SKIRTS $1.00
$6.95 SNOW SUITS $4.88
STEWARTS
BROADWAY and WASHINGTON

Bride-to-Be



—Jules Pierlow Photograph.

MISS ELINOR STERN LEVIS, daughter of Mr. and Mrs. Walter E. Levis, 321 Belt avenue, whose engagement to Melvin S. Strassmer was announced Thursday night at an informal reception.

De Paul Dramatic Group To Give Benefit Play

THE De Paul Dramatic Association will present a play, "Soup to Nuts," at St. Mark's School hall, Academy and Minerva avenues, Sunday night, Oct. 16, for the benefit of the sick poor at De Paul Hospital. Joseph P. Kelly Jr. is directing the play. The benefit performance will be sponsored by the De Paul Guard, a woman's auxiliary of the hospital.

Members of the cast include: Miss Adriana Mercurio, Miss Mary Mahoney, Miss Janet Cummings, Miss Lavina O'Shaughnessy, Miss Dorothy Caver, John Murphy, Joseph Mullen, Emmet Dustin, Joseph Maher, Joseph Greifzu, Jerrie Russell and Francis Lane. During intermission a musical program will be given by Miss Clara Schlief, soprano; Frank Lamb, dancer; Miss Katherine Ganley, contralto. Miss Mary Ganley will be the accompanist.

Fontbonne College Day Celebration Wednesday

STUDENTS of Fontbonne College will celebrate their annual College day Wednesday, Oct. 12. Ceremonies will begin at an 8:30 o'clock mass, to be celebrated by the Rev. John J. Taugher, C. M., chaplain, at St. Joseph's Chapel. The Rev. James R. O'Neill, S. J., pastor of St. Francis Xavier's Church, will preach the sermon.

Officers of the student association will be in charge of the formal investiture of freshmen held after mass.

After breakfast, students will decorate their cars in purple and gold, college colors, for a parade to St. Joseph's Mother House, 6400 Minnesota avenue. Luncheon will then be served. Skits will be presented by the four classes.

At 2 o'clock that afternoon students will parade to Carondelet to spend the afternoon. Tea will be served, and afterward the Rev. Leo Ohleyer will pronounce the benediction.

Ladies' Unredeemed FUR COATS AS LOW AS $15
Save $$$

Nearly Every Kind of Fur
DUNN'S
66 Years at 912-916 FRANKLIN

STIX, BAER, FULLER DOWNSTAIRS STORE
Feet Hurt?

Get Relief NOW!
Do you have callouses? Bunions? Corns? Athlete's Foot; tired, aching feet? Fallen arches and weak or flat-foot? Does every step you take send pains shooting through your legs? Feel exhausted after a mild walk?
Dr. Scholl's Foot Comfort Demonstration
October 10th-15th
Have Pedo-graph prints made of your stockinged feet! They will help show you what your foot trouble is and how easily you get relief. The expert in constant attendance in Dr. Scholl's Foot Comfort Department . . . a permanent institution in this store . . . is thoroughly trained in Dr. Scholl's Method of Foot Relief. He will show you the way to quick, safe relief through the use of Dr. Scholl's Foot Comfort Appliances and Remedies. *No charge or obligation for this service!*
Mr. W. T. Dresen in Dr. Scholl's Comfort Dept., *Stix, Baer & Fuller* Downstairs Shoe Dept.

Stix, Baer & Fuller • Downstairs Store
THE ANNUAL SHIRT EVENT THAT SETS THE PACE FOR VALUE-GIVING! SALE OF MORE THAN 5000
SEE OUR OTHER ANNOUNCEMENTS ON PAGES 4 AND 5 THIS SECTION
MEN'S SANFORIZED FIRST QUALITY SHIRTS

Fused or Soft Collar Styles
Reg. $1.69 to $1.95
Sizes 14 to 17
88c
YOU SAVE ½ AND MORE!
Men, and women who shop for men, accustomed to buying Shirts selling at $1.69 and $1.95, won't certainly overlook these knockout savings. Everything about them tells you they are the better grade Shirts. Due to a spectacular purchase we are offering them at the compellingly low price of 88c. You'll buy them by the half dozens when you see their fine quality and super workmanship. Also included are slight irregulars of $1.95 White Lustrous Broadcloth Shirts—fused collars attached.
Note the Ten Reasons Why These Shirts Are Such Knockouts
1 All have labels, known for dependable quality.
2 The collars are Fused or soft collar styles.
3 The fabrics — only the finer qualities are used.
4 The patterns — newest ones and dependable staples.
5 Cut full and roomy for comfort.
6 The pockets—well sewed—large and roomy.
7 Buttons—strong, sturdy, lustrous—put on to stay.
8 Buttonholes—bartacked to prevent ripping or tearing.
9 Launder easily—keep that new look after many tubbings.
10 Sanforized for permanent fit throughout to exacting specifications.

SALE OF DRESS FABRIC REMNANTS
SILKS—RAYONS—ACETATE RAYONS—WOOLENS—COTTONS
New Remnants and Accumulation of Bolt-End Remnants Drastically Reduced.
79c TAFFETAS, SATINS — Crown Tested, Celanese rayon faille taffetas and slipper satins; pastel, street and lining shades; 39 inch; desirable lengths. 33c Yd.
49c CELANESE MINON — Rayon remnants in wanted lengths. Also rayon French crepes; 39 inches wide. Shades for curtains, negligees, etc. 25c Yd.
19c TO 25c WASH FABRICS — Plisse underwear crepe; pink and white nainsook; printed cotton linenes; white and colored broadcloth; 36 inch; colorfast; wanted lengths. 11c Yd.
59c TO $1.59 NEW FALL WEAVES IN RAYONS AND ACETATE RAYONS — Such a variety of smart weaves we can't begin to list them—see them! Rich new Fall colors with plenty of black. 39 inches wide—all in desirable lengths. 29c to 57c Yd.
$1.69 CHIFFON VELVET — In lengths from 3 to 4½ yards. Luscious silk pile with mercerized back. Fall shades and black. 39 inch. 88c Yd.
49c to 69c Acetate Rayons — Matching lengths in fall shades and black; various weaves to choose from. 39 in. wide. 19c Yd.
$1.69 Twillback Velveteens — Cotton velveteens in new Fall shades and black; for capes, dresses, suits, etc.; 36 inch; 1 to 5 yard lengths. 89c Yd.
$1.98-$2.39 WOOLENS — 54 inch—lengths for coats, suits and dresses. Wide array of smart weaves and colors. $1.00 Yd.
39c PRINT CHARMEUSE — Highly finished, cotton charmeuse in patterns for dresses, combinations, etc.; 36 inches wide; desirable lengths. 19c Yd.
29c Printed Flannette — Juvenile and nursery patterns in these printed cotton outings; 36 inch; wanted lengths. 16c Yd.

Sale! Women's Better Grade, $2.99-$3.99
ARCH...NOVELTY...STYLE FALL SHOES

Suedes, Gabardines, Calf or Kid Leathers
$1.89
Here's your opportunity for real savings on smart Fall Shoes. Including manufacturer close-outs, discontinued styles and some slight imperfects. Ties, step-ins, pumps, Oxfords, straps and sports Oxfords in black, brown, blue and wine. Styled with high or Cuban heels.
Sizes 3½ to 10—AAA to D in the Lot

While 300 Pair Last!
50-Inch Ready-Made Damask Drapes
2½ & 2¾ Yds. Long
$5.99 Pr.

A real investment in beauty for your windows. Neatly tailored of an extra heavy quality rayon and cotton-mixed damask in highly lustrous self or brocaded effects. Fully lined—finished with pinch-pleated crinoline tops — tie-backs included. Choose from the most popular colors.
50-IN. DRAPES 2¾ Yds. Long Wanted Colors — — — $3.99 PR.
54-INCH $2.48 LACE PANELS — Open mesh Tuscan net weaves in 4 handsome patterns. Tailored style in rich beige tint, with 1 row loop tops, ready to hang. $1.69 Ea.

THE ALL-PURPOSE ALL-WOOL CLASSIC
COAT SWEATER
With 2 Set-In Pockets $1

Mail and Phone Orders Filled! Call CE. 9449
Please state second color choice.
Simple 5-button classic cardigan that belongs in every woman's wardrobe. Practical for indoor or outdoor wear. At this price you'll want two or three in different colors.
Royal Green Rust Wine Navy Brown Black
Misses' and Women's Sizes 34 to 46
STIX, BAER & FULLER DOWNSTAIRS STORE

SOCIETY IN WEBSTER GROVES

MRS. WARREN C. WELLS of Denver, has arrived to visit her parents, Mr. and Mrs. Grafton Lothrop, 418 West Jackson road. Mrs. Wells was Miss Ruth Lothrop before her marriage in July.

Mr. and Mrs. John W. Cook, 222 Spencer road, and their daughter, Miss Virginia Leigh, returned home Oct. 1, after seven weeks in California and the Northwest.

Mr. and Mrs. James K. Stribling, 230 Blackmer place, expect to return home the latter part of this month from New York. They were the guests of their son-in-law and daughter, Mr. and Mrs. Kenneth Adrian Bell, who are the parents of a son.

Mr. and Mrs. Milton J. Moore, 218 Oakwood avenue, have as their guest Mrs. Emma Lummunion of Omaha, Neb. They are planning to spend November at the Moore summer home on Jack's Fork River.

Mr. and Mrs. Donald Dalton returned home last Sunday from their honeymoon in Asheville, N. C., and are living at 203 West Jewel avenue, Kirkwood. Mrs. Dalton before her marriage was Miss Myrtle Lothman, daughter of Mr. and Mrs. William Lothman, 375 South Gore avenue.

Jack Barrie, son of Mr. and Mrs. John Barrie, 132 Helfenstein road, and Henry Woods, son of Mr. and Mrs. Henry H. Woods, 435 Jackson road, have entered Washington and Lee University at Lexington, Va. They have been pledged to Beta Theta Pi fraternity.

Miss Betty Chapman, daughter of Mr. and Mrs. Oliver M. Chapman, 235 Blackmer place, is expected home from New York where she landed after five weeks in Europe.

Mr. and Mrs. Fred Moncur and their daughters, Miss Isobel and Miss Gloria, who have been living in Atlanta, Ga., for the past year, have returned to Webster Groves and are living in the Rockwood Court Apartments, 330 West Lockwood avenue.

Mrs. E. Lemoine Skinner, 100 Orchard avenue, and Miss Julia Skinner, 403 Hawthorne avenue, will give a picnic tomorrow in honor of Mrs. Luther Armstrong of Berkeley, Cal., who is the guest of her sister, Mrs. Walter R. Skinner, 415 East Argonne drive.

Mrs. Henry La Mont of Fort Pearce, Fla., visiting Mr. and Mrs. Percy Miller, 421 Woodlawn avenue, was guest of honor at a luncheon given by Mrs. James Wellborn Friday afternoon.

Mr. and Mrs. A. F. L. Schmidt, 460 Belleview avenue, returned home Sunday from Chautauqua, Ill., where they spent the summer. Mr. and Mrs. H. L. Mooney, who occupied their home during their absence, have moved into a home on Fairview avenue.

Mr. and Mrs. Stephen E. Chamberlain, 240 Blackmer place, are making an extended tour of the South.

John Wood, son of Mr. and Mrs. C. P. Wood, 846 Newport avenue, has been elected president of the Westminster College Glee Club at Fulton, Mo. Mr. Wood is a sophomore at the school.

Miss Elizabeth Creveling Conrad, daughter of Mr. and Mrs. Oscar J. Conrad, 214 Spencer road, will give a dinner party Friday night in honor of Miss Elizabeth Greenland whose marriage to James Wilson Shaver of New York will take place Tuesday, Oct. 18. Wednesday Miss Sara Ervin, daughter of Mr. and Mrs. C. E. Ervin, 255 Blackmer place, and Mrs. Bruce D. Kenamore, 4 Mason road, entertained at a luncheon for Miss Greenland. The guests at the party which was given at Miss Ervin's home were: Mrs. John B. Reinhart Jr., Mrs. Cottrell Fox, Miss Jane Patterson, Miss Virginia Lehigh Cook, Mrs. Milton Monroe, Miss Sara Louise Guth, Miss Mary Fox Greenland and Mrs. Marquard Braun.

Mrs. Francis Eckert of New York will return to her home today after spending two weeks as the guest of Mr. and Mrs. A. H. Rohlfing, 117 Waverly place. Mrs. Ralph E. Nye, 525 Selma avenue, gave a luncheon for Mrs. Eckert Wednesday afternoon. Mrs. C. P. Wood, 846 Newport avenue, was also hostess at a luncheon in honor of the visitor.

Mrs. Louretta B. Fox, 690 North Forest avenue, will be hostess to the members of the Sterling Price Chapter of the United Daughters of The Confederacy Wednesday afternoon at luncheon at 1 o'clock.

A meeting of the Republican Women's Club of Webster Groves will be held Friday at 1:30 p. m. at the City Hall of Webster Groves. Russell J. Horsefield, candidate for representative in Congress for Missouri, will discuss issues pertaining to the Congressional campaign. Roy F. Britton, president of the Missouri Automobile Club, also will speak.

Junior Hadassah Tea.

The St. Louis unit, Junior Hadassah, will hold an open tea for members and prospective members this afternoon at 2:30 o'clock at the home of Prof. and Mrs. Gustave Klausner, 5601 Washington court.

Final Budget Campaign Meeting.

The final meeting of the budget campaign committee of the St. Louis League of Women Voters will be held Tuesday afternoon at 3:30 o'clock when Mrs. Arthur Stockstrom, 6475 Wydown boulevard, will entertain the committee members at tea. Mrs. Annetta G. Zillmer, a member of the National League Staff, will also be present.

To Give Ravioli Supper.

Christian Mothers' Sodality will give a ravioli supper at St. Ambrose Hall, 5130 Silson avenue, Sunday, Oct. 23, from 5 to 9 o'clock.

New for Fall!
FUR-TRIMMED COATS
COSTUME SUITS
EVENING GOWNS
DRESSES
MILLINERY
ACCESSORIES
Rose Shapiro
4908 Maryland

SONNENFELD'S
Last Year Sweaters NO!
Yarns & Weaves Not So Desirable NO!
SONNENFELD'S Secured THIS YEAR'S NEWEST, MOST WANTED
Imported Yarn Angora Wool Blend
Baby Lamb and Cashmere
Persian Lamb Made of 100% Lamgora
Continental 100% Imported Cashmere
$8.98 - $6.98 - $5.98
SWEATERS
For Sonnenfeld's GREAT ANNUAL SWEATER SALE!
$3.98
They're the EXQUISITE, EXCLUSIVE Sweaters you've longed to own!
TWIN SETS
CARDIGANS
KENSLEY COATS
CLASSIC SLIPONS
Long and short sleeved. In luscious Winter PASTELS, in dark colors, in WHITE.
Sizes 32 to 40
(Sweater Shop—First Floor)

SONNENFELD'S
Hats with Animal Instincts
SILVER FOX . . . a booming fluff of it atop a high toque that is alluringly veiled. $12.50
MINK . . . exquisite dark Mink bands this flattering pill box. $45.00
PERSIAN . . . entire high toque of glistening Persian with a strip of felt to keep it on. $37.50
(Millinery Salon—Second Floor)

SONNENFELD'S
610-18 WASHINGTON AVE
October Is Coat Month . . . And Sonnenfeld's Is Coat Headquarters
Nothing Can Give You A More Satisfying Feeling of Elegance . . . . than
"BERKLEY" COATS
with Mink
$179.50
This deep, dark quality is very unusual. And what a Coat it makes of this double-breasted fitted and flared classic with flat notched collar and round cuffs! Cap of velvety finish woolen.
Pill Box Hat With Mink, $15
with Mink
$99.95
A highly dramatic Coat style . . . with loose strips of luscious Mink that gives the effect of a dripping stole! Fitted, flared . . . belted . . . with an elegant quilted satin lining.
High Toque With Mink, $7.50
with Mink
$59.95
A masterpiece for style! Tucked-in waist as soft as a silk dress . . . loops of Mink follow down the front with young collar poised above. Nubby Boucle Material.
Felt Beret With Mink, $5.95
Other Coats With MINK, $59.95 to $198
(Sonnenfeld's Coat Salon—Third Floor)

Martha C
Daily and
POST-
PART SEVEN
FA
Operated by May
A
ETCHCRA
ENLARGEME
4x6-IN. SIZE 1
12 for $
Beautiful 4x6-inch
largement on 6x8
ble weight Bro
paper. Plate sunk
an etching!
Camera Coun
Main

STORE HOURS: 9 A. M. TO 5 P. M.

FAMOUS-BARR CO.

Operated by May Dept. Stores Co. — We Give and Redeem Eagle Stamps

BEGINNING MONDAY! FIRST TIME THIS NOTED MAKER HAS OFFERED SUCH HIGH QUALITY DRESSES AT THIS EXTREMELY LOW PRICE!

Spun Rayon Challis

WASHABLE DRESSES--100% CROWN TESTED RAYON

PHONE ORDERS FILLED GA. 4500

Don't let anything keep you away from this event! Dresses that look at least twice their sale price! Every one skillfully adapted from the most popular of higher-priced Dresses—from clever versions of the dirndl to afternoon draped models! Checks, stripes, polka dots and cravat patterns! Styles for misses and for women.

$1.79



A—Polka-dot modified dirndl, in navy, wine or teal with white dots. Sizes 12 to 18.

B—Bar-checked shirt frock, white on navy, wine, green or brown. Sizes 14 to 20.

C—Bow-neck dirndl in striped floral pattern. Backgrounds of navy, brown or wine. Sizes 12 to 18.

D—Flower-print, draped-shoulder style in navy, wine or brown. Sizes 16 to 44.

E—Dot-stripe, button-front, white on navy, black or wine. Sizes 14 to 42.

F—Cravat print, square-necked dirndl in navy, French blue or wine. Sizes 14 to 20.

Famous-Barr Co.'s Tub Frock Shop—Fifth Floor

Famous-Barr Co.
St. Louis, Missouri
Please send the following Spun Challis Dresses at $1.79 each:

Style No.	Size	1st Choice Color	2nd Choice Color	Quantity

Name _____
Address _____
City _____ State _____
☐ Charge ☐ Cash ☐ C. O. D.



ETCHCRAFT ENLARGEMENT

4x6-IN. SIZE 19c
12 for $1.49

Beautiful 4x6-inch enlargement on 6x8 double weight Bromide paper. Plate sunk like an etching!

Camera Counter—Main Floor

OUR CITY OF BEAUTY SERVICE HAS MANY WAYS OF KEEPING YOUR HAIR ITS YOUTHFUL SHADE



Tints and dyes . . . expertly handled to continue your hair's lovely color. Important, always, now more than ever important with the new styles, the V. P. Ball and the social season ahead of you.

LET MR. VICTOR, STYLE DIRECTOR, ADVISE YOU. CALL STATION 213 FOR APPOINTMENT

Famous-Barr Co.'s City of Beauty Service—Ninth Floor.

ONE WEEK ONLY—
$25 RING MOUNTINGS

STARTING MONDAY $14.95



Stunning 14-k. yellow and white gold Ring Mountings set with a sextet of scintillating side diamonds . . . in a brilliant selection. Increase the effectiveness of your stone with a modern mounting. Price includes setting of your stone.

A $3 Deposit Will Hold Your Mounting Until Christmas

Jewelry Repairs—Main Floor Balcony

MONDAY—ONE DAY ONLY—IN THE BASEMENT ECONOMY STORE

REMNANT Sales DAY

A Rousing Value-Giving Event That Brings Extraordinary Savings on New Remnants, Regroupings of Seasonable Merchandise From Our Own Stocks and Specially Purchased Odd Lots Obtained at Decided Price Concessions! No Mail or Phone Orders Accepted! Be Here Early for Best Selections!

Save! 24-In. Round Mirrors — 59c
Imperfects of $1.00 grade! Splendid for 'most any room in your home! Featured Monday only!

Reflector Lamp Bases — $2.99
Marred floor samples of $4.59 to $6.00 grades. With glass reflector bowls! Adjustable lighting.

Save! Damaged Table Lamps — 85c
$1.89 grade! With homespun effect fabric covered shades! In variety of popular styles.

Slightly Damaged Bed Lamps — 69c
Slightly damaged $1.29 grade clare-de-lune Bed Lamps . . . completely wired, ready for use!

Women's Fall Frocks
$2.98 and $3.98 Values—

Rayon crepes, rayon woolens in 1 and 2 piece models. Black, green, wine, blues, others! Sizes 12 to 20 and 38 to 44. **$2**

"Fashion Way"—
Basement Economy Store

Hand-Painted Lamp Shades — 29c
49c value! Of heavy paper parchment in junior or table sizes! Featured Monday only!

$13.95 Occasional Chairs — $9.50
Upholstered arms! Deep spring seats. Covered in serviceable grade of cotton tapestry!

$7.95 Value Book Cases — $4.99
Of gumwood in dark walnut finish. With 3 eighteen-inch shelves. 40 inches high over all.

$4.59 Occasional Tables — $3.25
24-inch scalloped edge tops. Constructed of serviceable gumwood in rich walnut finish!

$5.50-$6.50 High Chairs — $4.50
Wide-spreading legs and bracing! In green finish. Limited quantity; come early!

Children's Training Pants — 12½c
Slight irregulars of 19c to 21c grades! Broken lots and discontinued numbers!

Children's 29c Union Suits — 19c
Sleeveless Union Suits, trunk length. Of yellow tinted cotton. In broken sizes.

Women's Silk Hose
Seconds, 50c to 79c Grades

Women's and misses' pure thread silk Hosiery . . . odd lots and off-colors! Featured Monday! Lisle Reinforced! **39c**

Basement Economy Store

Men's Union Suits — 58c
Irregulars of 79c to $1.00 grades! Broken lots and discontinued numbers! Medium or light.

Men's Shirts or Shorts, Each — 18c
Slight seconds of 25c to 35c grades! Vat-dyed broadcloth Shorts; combed cotton Shirts!

Women's Rayon Undies, Each — 19c
Irregulars of 28c to 35c grades. Vests, panties or step-ins; strongly tailored and reinforced.

$13.95-$15.95 Mattresses — $7.99
Odd warehouse innersprings, padded with layers of cotton linter felt; some sisal pad insulation.

Women's Fall Neckwear, Each — 39c
Attractive laces, piques and rayon satins . . . slightly soiled. Featured Remnant Sales Day!

DOMESTICS and COTTON GOODS REMNANTS

Down Comforts
Seconds of $10.95 Grade

$6.99 Ea.

72x84-inch size white goose down Comforts covered with rayon celanese taffeta. Reversible quality. Limited quantity . . . come early for yours!

25c Percale Remnants
Remnants of 2 to 8 yard lengths. Printed designs! "Fruit-of-Loom" product. Yd. — **13c**

Save! Sample Towels
Samples and seconds. Fancy plaids and colored borders. Special Monday at — **8c to 39c**

25c Linen Toweling
Remnants of 1 to 3 yard lengths; with colored borders! "Steven's!" Yard — **12c**

Cotton Flannelette
Remnants of 15c grade in 2 to 8 yard lengths. 36 inches wide! Snow white. Yard — **9c**

54x54 Table Covers
Seconds of $1.25 grade! Colorful printed pattern oilcloth. With flannel backs — **69c**

81x90-In. Size Bed Sheets
Slight Seconds of 89c Grade
69c
Fully bleached, high count Sheets; with reinforced seam across sheets near top.

19c Percale Remnants
In 2 to 5-Yard Lengths
10c Yd.
All new Fall patterns . . . florals, checks, geometrics. Vat-dyed, colorfast quality.

$1.00 Table Covers
Imported Italian Covers of rayon and cotton. With deep fringe! 36x36-inch — **59c**

Imported Lace Doilies
15c to 25c values! Square, oblong in ecru shade. Popular designs! Special, each — **10c**

25c Print Broadcloth
Remnants of 2 to 8 yard lengths. 36 inches wide, colorfast! For Fall! Yard — **14c**

Cotton Broadcloth
Remnants of 15c grade in 2 to 8 yard lengths, fully bleached! High count! Yard — **10c**

Fall Scotch Plaids
Remnants of 29c grade cottons in 2 to 10 yard lengths! 36 inches wide! Special, yard — **18c**

Basement Economy Balcony

*Reg. U. S. Pat. Off.

Cotton Blankets
Slight Seconds of 69c Grade

53c Ea.

Soft fluffy fleece cotton Blankets, 70x80-inch size with shell stitched edges. Gray or tan with colored borders! Extra heavy kind . . . Monday only!

Women's New Fall Bags — 39c
Simulated calfs in black and brown. With coin purse and mirror! Amazingly low priced Monday!

Clearance of Leather Bags — 94c
$1.95 grade Bags in black and brown calf and cape leathers! In variety of Fall styles!

Women's Slipon Gloves, Pair — 10c
Rayon bengalines . . . majority in tan. Plain and fancy slip-ons; slight irregulars.

Boys' Bib Overalls — 59c
$1.00 value! Serviceable corduroy and blue cheviot. In broken sizes . . . Monday only!

Men's Dress Shirts
Irregulars; Counter Soiled

$1.00, $1.35 and $1.65 grades! Popular whites and fancy Fall patterns! Sizes 14 to 17. Come early! **69c**

Basement Economy Store

Boys' Broadcloth Pajamas — 49c
Slightly soiled Pajamas of 79c grade of cotton flannelette. Broken lots; 8 to 18.

Odd Lot of $1.19 Girdles — 69c
Slightly soiled Girdles for women and misses! Side-hook models of popular peach brocha.

Lastex Girdles or Panties — 59c
$2.00 grade . . . a popular brand! In small and medium sizes. Splendid for Fall and Winter wear!

Fibre Auto Seat Covers — $2.49
$5.40 list! Fit all cars, 1938 and prior! For coaches and sedans. 15 in the group!

Fireplace Ensembles — $10.95
$16.95 value! Complete with andirons, screen, shovel, poker and brush!

$1.98 Value Heating Pads — $1.69
Just 12! 3-way heat control. 1-yr. guarantee. Underwriter laboratory seal of approval!

Women's Coat Frocks
$1.00 and $1.19 Grades!

Button-front Coat Frocks and Dresses for women and misses! Colorfast Fall prints. Not every size in all styles. **87c**

Basement Economy Store

59c Electric Curling Irons — 36c
With 1-year guarantee! Just 8 of these sturdily constructed irons in the group! Come early!

'36 Norge Washers — $42.25
Save ⅓ on these $84.50 reconditioned Norge Washers. All with one-year guarantee!

$54.95 Horton Ironers — $37.85
Just three in this group! With powerful ¼ h.-p. motor . . . and one-year guaranty!

$7.95 Metal Wardrobes — $6.39
Just 21 of these double-door Wardrobes, 60x24x18-inch size of house furniture steel!

1938 Premier Radios — $15.95
$39.95 list! With 12 tubes . . . RCA licensed! Just 8 in the group . . . come early for yours!

Save on Sample Radios — $19.95
$44.50 to $49.95 list sample and demonstrator Radios! General Electrics, Spartons, others.

1938 Midget Radios — $6.95
$12.95 list Radios with 5 tubes, AC-DC current! Built-in aerial! Illuminated dial!

SAVE ON SILKS, RAYONS AND WOOLEN REMNANTS

Wool Remnants
$1.69 to $2.50 Grades!

69c Yd.

1 to 5-Yard lengths of 54-inch woolens in tweeds, plaids, fleeces, Shetland, mixtures! Ideal for frocks, coats and suits!

Pure-Dye Silk Satin
Imperfects of $1.49 grade; cut from the bolt! In black only, some jacquard weaves. Yd. **66c**

39-In. Rayon Taffeta
Celanese* Rayon Taffeta of 69c grade in 2 to 8 yard lengths. Washable! Yard, **33c**

Rayon French Crepe
49c value! White, pink, tearose Rayon Lingerie Crepe, 39-inch, washable! Yard, **25c**

Rayon Celanese* Satin
Remnants of 69c grade in 2 to 6 yard lengths, 39 inches wide; washable! Yard — **33c**

Fall Novelty Rayons
Rayon Acetates in 2 to 6 yard lengths of 69c to $1.19 grades; 39-inch! Yard — **42c**

Save! Fall Woolen Pieces
$1.98 to $2.98 Yd. Grades
25c Ea.
½ to ¾ yard Woolen Pieces in variety of colors and weaves! 54 inches wide; can be matched.

Fall Spun Rayon Challis
49c to 59c Values
26c Yd.
36 to 39 inch widths . . . plain and printed. Washable quality . . . some have wool mixture!

Rayon Oxford Mist
79c value! 39-inch width, washable! Dark Fall shades, some stripes. Yard — **49c**

Save! Silk Remnants
98c to $1.29 grades in 1 to 2½ yard pieces! Silk crepe and satins. 39-inch. Yard — **58c**

Rayon Acetate Prints
$1.00 value, cut from the bolt! 39 inches wide, washable! New dark prints! Yard — **58c**

39-In. Rayon Jacquard
98c to $1.19 Rayon Jacquard Linings, heavy reversible! Perspiration-proof! Yard, **56c**

54-In. Fur Fabrics
$3.98 to $6.50 yd. grade pieces in ¼ to ⅓, ½ to 1 and 1 to 3 yard pieces. Each, **$1.66**

Basement Economy Balcony

Rayon Velvet
Transparent Kind, $1.69 to $1.98 Grades!

98c Yd.

2 to 9-yard pieces of 39-inch transparent rayon velvet! In black and colors . . . for dresses, formals, blouses, skirts, cloaks!

*Reg. U. S. Pat. Off.

CURTAINS AND CURTAINING

Priscilla Curtains
69c Value! Monday Only
55c Pr.
Ruffled Curtains in popular pin dots. 36 inches wide each side, 2½ yards in length. Cream and ecru only.

Luster Lace Panels
Seconds of $1.69 to $1.98 Grades
$1.19 Ea.
Luster Lace Panels of Crown Tested rayon. 45-in. loom width, 2¼-yd. length. Only 260 panels.

Wide Lace Panels
Slight Seconds of $1.69 Grade
88c Ea.
50-inch width and 2¼ yards in length! Popular novelty weave! 2 patterns in the group!

Marquisette Remnants, Yd., 6c
19c to 25c grades! 2 to 10 yard lengths. Colored woven figures on cream ground!

Bathroom Curtains, Pr. — 99c
Variety of woven patterns in marquisette weave. 60-inch length, 36-inch width!

98c Cretonne Remnants
50-inch sun and tub-fast shorts in 10 to 20-yd. lengths. Gay florals! **39c Yd.**

Studio Couch Covers, Ea., $1.99
$2.59 value! With cord-welted seams and three separate cushion covers!

Gay Glazed Chintz, Yd. — 25c
Seconds of 39c and 49c grades! In attractive floral patterns! For draperies!

Rayon Marquisette
39c and 49c grades in 2 to 5 yard lengths! 43 and 48 inch widths. **10c Yd.**

Priscilla Curtains, Pr. — 88c
$1.19 value! Woven pattern marquisettes, 41 in. wide each side; 2½-yard length.

Washable Window Shades, 24c
Seconds of 39c grade! Cellulose fiber mounted on spring rollers. 36x72.

Basement Economy Balcony

Marquisette Curtaining
Seconds of 19c to 29c Grades!
10c Yd.
Remnants of 10 to 20 yard lengths. Colored woven figures on cream ground.

New Slipcover Remnants
59c Grade, 36-In. Width
19c Yd.
Popular stripes . . . sunfast, tubfast and shrunketized! In 1½ to 5 yard lengths! Monday only!

Cretonne Remnants
10 to 30 Yard Lengths!
16c Yd.
29c grade! Sun and tubfast in gay floral patterns . . . ideal for slipcovers or draperies!

$1 Spar Varnish, ½ Gallon — 69c
"Economy" Enamel, quick drying, washable! Waterproof quality . . . will not turn white.

79c Washable Enamel, Quart — 49c
"Economy" Enamel quick drying, washable! In lovely pastel colors and white! Monday only!

Waterless Cleaner, 5 Lbs. — 39c
"Economy" Waterless Cleaner in 5-pound pails! For enamel or varnished surfaces! Won't scratch!

Children's Shopworn Shoes — 79c
Leather-sole Oxfords, Straps and Shoes in patent, black and brown leathers. In broken sizes.

Children's Slippers, Pair — 39c
Slightly shopworn felts, kids, rayon velvets or rayon crepes. With or without heels.

Men's 88c to $1 Pajamas — 49c
Two-piece Pajamas in coat and middy styles . . . fancy Fall patterns! Sizes B to D.

Men's Sweat Shirts — 44c
Broken lots, slightly soiled $1.00 grade. Crew necks, knit cuffs and waists. White only.

Just 189 Men's Pajamas — 79c
Counter-soiled and broken-lot Pajamas of $1 to $1.79 grades! In coat and middy styles!

Men's 65c to $1 Ties, Each — 29c
Broken range of hand-tailored Fall Ties. In checks, stripes, figures and plain shades.

Broken Lot, Men's Shirts — 39c
Non-wilt collar Shirts for men! Lustrous whites and fancy patterns, fully cut! 14 to 17.

Just 132 Women's Pajamas — 99c
$1.49 and $1.69 values! Regular and extra size cotton flannelettes . . . featured Monday only!

Women's Extra Size Slips — 89c
185 of these $1.19 value Slips of smooth rayon taffeta. In tearose, sizes 46 to 52.

Just 298 Gowns or Slips — 29c
Porto Rican Gowns and serviceable broadcloth Slips for Fall wear. In broken sizes!

Women's Fall Print Frocks — 74c
$1.00 value cotton prints for women and misses! Tweedy-patterned styles . . . in broken sizes.

Misses' Soiled Wash Blouses — 39c
221 of these 69c grade Wash Blouses . . . slightly soiled. In broken sizes . . . come early!

Misses' $2.98 Snow Pants — $2.66
121 only of these heavy Snow Pants for misses! Some are fully lined! Sizes 14 to 20.

$1.29 to $1.98 Fall Blouses — 77c
231 of these dark-colored Blouses for Fall and Winter wear! Featured Remnant Sales Day only!

RUGS AND FLOOR COVERINGS

11-Ft. 3-In. Floorcoverings
69c Grade! Felt Base!
36c Sq. Yd.
In ten attractive patterns of Armstrong quality! Heavy baked enamel finish. For larger type rooms.

$1.98 Felt-Base Rugs
4½x9-Ft. Size Monday
$1.09
Felt-base Rugs in several attractive and colorful patterns . . . suitable for smaller rooms!

39c and 49c Floorcoverings
2 to 4-Square Yard Pieces
18c Sq. Yd.
Two-yard-wide felt-base Floorcovering in mill lengths. In many matching pieces! Featured Monday only!

6x9-Ft. Felt-Base Rugs — $1.77
$3.39 value! Heavy quality felt-base in pleasing patterns and color combinations!

Floorcovering, Sq. Yd. — 29c
3 yards wide felt-base in 8 to 15 yard pieces of 59c grade! In several patterns!

9x12 Seamless Axminsters
Seconds of $33.50 and $39.50 grades! Only 12 of these floor samples! **$17.84**

$3.39 Felt-Base Rugs — $2.24
7.6x9-ft. size felt-base Rugs with heavy baked enamel finish! Variety!

2-Yd. Floorcovering, Sq. Yd., 23c
44c to 59c grades in 4 to 12 square yard pieces! For 'most any room!

$5.95 9x10.6-Ft. Rugs
Heavy felt-base Rugs in wide selection of patterns and color blends! **$3.19**

9x12-Ft. Sample Rugs, $3.39
$6.95 grade! Heavy felt base with baked enamel surface! In popular kitchen and other patterns!

10% CASH Plus Sales Tax
On Purchases of $20 or More! Balance Monthly Includes Small Carrying Charge.

Basement Economy Store

Seamless 9x12 Rugs
$17.95 Value! Monday Only
$10
9x12-Ft. size plain taupe velvet Rugs . . . seamless quality, woven with a soft, luxurious pile!

4-Yd. Wide Linoleum
$1.25 Grade! Remnants!
68c Sq. Yd.
4-yd. wide Cork Linoleum mounted on heavy burlap bag. In four attractive patterns!

Seamless 8.3x10.6 Rugs
Slight Seconds of $27.95 Grade
$15
Fringed Rugs in pleasing patterns and color combinations. Ideal for 'most any room!

Wallpaper
Remnants!
Per Bundle 9c to 89c
12c to 24c a roll grades! Each bundle contains 4 to 14 rolls of smart Wallpaper! Bring room measurements.

Basement Economy Balcony

Women's Shoes
Slightly Shopworn!
79c
Good quality novelty, arch and sports type shoes for women and misses. For Fall and Winter; broken sizes.

Basement Economy Store

FAMOUS-BARR CO'S BASEMENT ECONOMY STORE

Operated by The May Dept. Stores Co. We Give and Redeem Eagle Stamps

Girls' Dresses
79c Value
52c
Printed percales for school. In light and dark colors, dirndl and straight lines! Also rayon crepes!

"Fashion Way"—
Basement Economy Store

Shirts, Blouses
Soiled, 69c and 79c Grades
39c
Boys' broken size Shirts or Blouses for Fall and Winter wear! Whites, plain shades and fancy patterns.

Basement Economy Store

$6 DYEING SPECIAL — $2.49

Two or three piece knit suit dyed dark blue or black. Called for and delivered. Call GA. 5900, Sta. 684.
Main Floor Delivery

FAMOUS-BARR CO.

OPERATED BY MAY DEPT. STORES CO. STORE HOURS: 9 TO 5 WE GIVE AND REDEEM EAGLE STAMPS

NEEDLEWORK GUILD OF AMERICA national membership week Oct. 9-16. JOIN NOW!
See Special Display in Linen Section—Third Floor.

Kleinert's

ANOTHER FAMOUS NAME THAT'S HELPED MAKE US FIRST IN ST. LOUIS, FIFTH IN AMERICA!

Doctors, mothers, even the little fellows voice approval of Kleinert's scientific protection! The little garments we've spotlighted are but a drop in the bucket of what you'll find here in St. Louis' largest array of Kleinert's Baby Needs. Hundreds of little things that help keep your baby sweet and fresh, comfortable and happy. Kleinert's is another "famous" name that makes it "FAMOUS" for Infants' Wear.



SOFTEX PANTIES, silken and frilly, weighing less than an ounce. Waterproof without use of rubber — 50c



EAR CAPS assure lovely ears. Of lightweight net, it gently coaxes each ear to graceful flat-to-head contour — 50c



SHAMPOO SHADE keeps soap and water out of eyes. Sturdi-Flex rubber with pneumatic edges — 25c

QUILTED RUBBER PAD—Like sleeping on air. Permits circulation to keep crib fresh. Keeps moisture from baby. 27x36-in. — 98c

Kleinert's Stockinette Crib Sheets — 69c to $2.25
Dry Downe Waterproof Pads, Box of five 9x12 — 98c
Catch-All Bib, terry faced rubber — 29c
Lap Pads, tie-on Softex squares, absorbent — 89c
Bunny Form Rubber Water Bottles; pink, blue — 79c
Kiddies' Braces; hold shorts and skirts in place — 25c

It's "FAMOUS" for Infants' Wear—Fifth Floor



BOYS' FLANNEL ETON SUITS — $4.98

The type of Suit smart English lads wear! Beautifully cut Coat with belted back, Pants that button-on to white broadcloth Blouse which has sports collar. Navy or brown wool. 4 to 10.

SWEAT SHIRTS with imitation leather football sewn on chest. Striped sleeves. Sizes 6 to 16 — 89c

Boys' Clothing—Second Floor

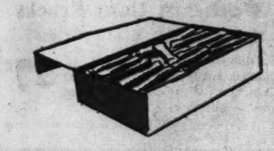


STARTS MONDAY— GIRLS' $1.98-$2.98 COTTON DRESSES

$1.55

Mothers, here's a sale you don't want to miss! Dress after Dress . . . smart school fashions. Specially purchased from a well known manufacturer . . . with lots added from our own regular stock. Dark cottons, so popular this season . . . prints and solid combinations. Zip-ups, bolero effects, princess and waist models. Sizes 7 to 10, 10 to 16, but not in each style. Get in on the start, Monday!

It's "FAMOUS" for Girls' Toggery—Fifth Floor



MONDAY ONLY— CHICKEN BONES — 25c Pound

A delicious candy confection with a tempting flavor you and the whole family will love.

Old-Fashioned Peanut Bars, made in our own kitchens, lb. — 19c

Mail, Phone Orders Filled. No C. O. D.'s

Candy—Main Floor



SNOOZY'S THE NEWS—

COTTON FLANNELETTE PJS THAT WILL KEEP YOUR LITTLE GIRLS SNUG AND WARM!

It's time to jump into these warm cotton flannelettes. Colorful prints and solids. Slipover, tuck-in blouse with full-cut trousers. Cut for perfect fit. 8-16 — $1.19

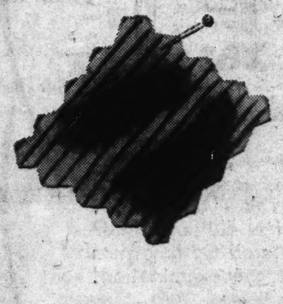
It's "FAMOUS" for Jr. Undies—Fifth Floor



MONDAY ONLY— $1.69 "BAROLA" FABRIC $1.19

A Fall fashion hit . . . in tune with the vogue for stripes. Barola is a soft, supple acetate rayon fabric woven with a wide wale stripe. In the smartest and newest Fall colors.

It's "Famous" for Fabrics—Third Floor



MONDAY AND TUESDAY ONLY!

CONSULT FRANK MORRIS— PROPR-BILT EXPERT

Discuss your children's shoe problems with Mr. Morris and let him fit their feet properly in Propr-Bilt Shoes.

Watch your children's feet . . . do their ankles roll in? Do their shoes show excess wear inside? Propr-Bilt Shoes correct foot weakness . . . train feet to proper growth and keep normal feet normal! Let us 5-Way Fit your children in Propr-Bilts. Another "Famous" name that's helped make us First in St. Louis, Fifth in America.

Sizes 3 to 5½ — $3.98 Sizes 8½ to 12 — $4.98
Sizes 6 to 8 — $4.48 Sizes 12½ to 3 — $5.98
Girls' Sizes 3½ to 9 — $6.98





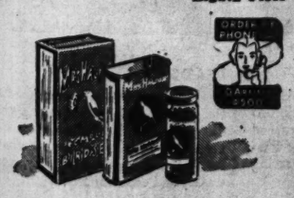
It's "FAMOUS" for Younger Generation Shoes—Third Floor

SNOOPY SNIFFER, PERSONALITY PUP

$1.00

Harmless! Kissable! Lickable! One look at Snoopy and you'll start chuckling. He's a wooden pull toy with the most absurd waddle, creaky voice and bobbing tail. Fun for adults, too!

It's "FAMOUS" for Toys—Eighth Floor



MRS. HALFIN'S BIRD PRODUCTS—

Complete Seed, 16 oz. — 20c
Chopper Seed, 16 oz. — 25c
Moulting Food — 25c
Rejuvenator Song Restorer — 20c
Bird Tonic — 25c
Breakfast Food — 25c
Egg and Vegetable Food — 25c
Parrot Seed Mixture — 25c
Parokeet (Love Bird) Seed, 25c
Cuttle Bone — 5c
Health Ball with Bell — 10c
Sand with Charcoal, 10c, 3 for 25c

Guaranteed Male Canaries, $4.98, $6.98

Pet Shop—Eighth Floor

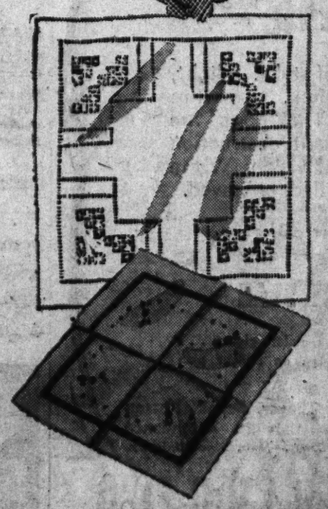
1000 DOZEN 'KERCHIEFS 19c TO 65c VALUES AT 10c 25c 35c



FOR WOMEN... extra fine quality linen, in all price groups! Many beautifully hand embroidered, with hand-rolled hems. Others with dainty embroidered initials!

FOR MEN... White corded or colored woven borders in superior quality of cambric. Fine linens have hand-rolled hems. Each group offers savings too good to miss! Select for yourself and gifts.

Handkerchief Shop—Main Floor



EXCEPTIONAL CLEARANCE OF— 286 PIECES OF HAND LUGGAGE

WHEARY, KAUFMAN, DRESNER, GRALNIK, DEAUVILLE, OTHERS. SAVINGS AVERAGE 40% TO 50%

This event is our way of saying "thank you" for our successful season . . . it proves again that St. Louisans know where they can find the top values in luggage. Anticipate your future travel needs now at superlative end-of-the-season savings. Included are scuffed and soiled pieces. Be on hand early, for best selections.

$7.98 to $10 Pieces, $5.00 $16.98 to $20 Pcs., $10.00
$12.98 to $15 Pcs., $7.50 $25 to $75 Pieces, ½ Off

All Sales Final! No Exchanges! No Returns! No Mail or Phone Orders!

It's "Famous" for Luggage—Ninth Floor



Auto News and Notes

APPROXIMATELY 1400 DEALers and salesmen attended a luncheon at Hotel Jefferson Thursday, at which features of the new 1939 Chevrolet cars were shown on a screen and explained by eight speakers, and then saw the new models in a display in the Municipal Auditorium. The meeting, at which E. A. Nimnicht, regional manager, and W. V. Shell, zone manager, were the principal speakers, was one of 42, scheduled by Chevrolet all over the country between Oct. 6 and 14, which the factory expected to be attended by more than 80,000 members of its retail organization.


E. A. Nimnicht

Sales and advertising plans for the coming year were explained as a preliminary to the public announcement of the 1939 Chevrolet, which is set for Oct. 22.


W. V. Shell

Decentralization through meetings in all the 42 Chevrolet zones of the process of acquainting the retail organization with the new cars and their servicing features was decided on to accomplish in a few days what required three weeks last year when 12,000 men were called to the factory, and then went home to acquaint their organizations with the new model features.

MORE THAN 175 CHRYSLER dealers and salesmen attended a meeting and luncheon Wednesday at the Coronado Hotel at which details of the 1939 Chrysler cars were discussed and advertising and merchandising plans were explained by R. N. Harger, regional manager, and L. M. Stewart, president of L. M. Stewart, Inc., the local distributer.

MISS MARIE BARNETT OF Bisbee, Arizona, who represented her State at the Atlantic City beauty pageant and was placed first in the amateur competition, was a guest of St. Louis Metropolitan Plymouth dealers the past week. She was driving a 1939 Plymouth car, which she got at the factory in Detroit where she was formally received by the Mayor and Plymouth executives.

CHARLES H. GRAY HAS joined the Grebe Motor Co., 3600 South Kingshighway, as service manager.

RESTYLED CHRYSLER ROYal, Imperial and Custom Imperial 1939 cars, now being shown here, come in four body styles. In addition to the standard Royal, there is now a Windsor Royal on the Royal 119-inch, 100-horsepower chassis, with two-tone upholstery and other refinements, as well as a seven-passenger sedan and sedan-limousine on a 136-inch Royal chassis. In the Imperial line, in addition to the standard models, there are the New Yorker, improved from the 1938 New York Special, and the Saratoga, a car designed especially for men. There are no convertibles listed in the 1939 Chrysler lines.

The front ends of the new Chryslers are wholly new and of modern design, with headlights built into the massive fenders, V-type windshields four inches wider, narrower running boards and sweeping streamlining. Trunks have been abolished from all models in favor of concealed luggage compartments. Bodies are four inches wider at the "A" post, so the front seats are among the widest ever built into a motor car. There are numerous interior refinements, from rotary door locks to new instrument panel, hardware and upholstery styling.

Horsepower of the Royal engine has been increased to 100, while the Imperial and Custom Imperial engine is of 130 horsepower. Both engines have been improved for performance.

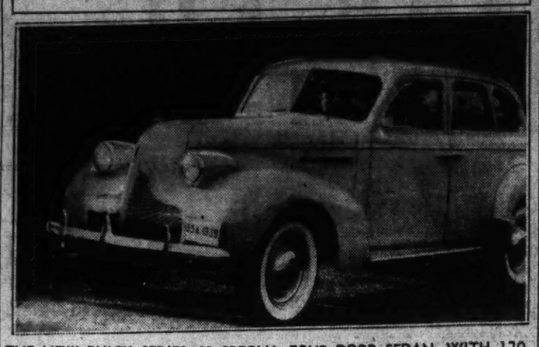
An improved overdrive on the Chryslers, called "Cruise and Climb," cuts in at speeds from 23 to 28 miles per hour instead of above 40, giving economy for much of city driving as well as on the highway. Merely pressing the accelerator to the floor when in overdrive now gives instantaneous down shift to a more powerful gear for sudden acceleration. A new type safety speedometer, standard on all models, constantly reminds a driver of his speed, showing green for standstill to 30 m. p. h., amber for 30 to 50 m. p. h. and red for speeds above 50.

The gear-shift lever is on the steering wheel column, and the emergency brake lever is at the driver's left, under the dash. Constant speed windshield wipers are a new feature. A new synthetic enamel is used on the car exteriors for longer life of the finish.

Longer engine life is said to be assured by use of an exclusive superfinishing process by which all Chrysler car moving parts are given a surface finish so nearly perfect that variation from absolute smoothness is less than two one-millionths of an inch.

FACTORY DELIVERED PRICES of the 1939 Studebaker State Commander models have been reduced to the prices of the 1938 regular Commander and those of the new State President have been cut $95 from the 1938 level. The State Commander prices run from $875 to $965 at the factory and those of the State President from $1035 to $1460.

The New Buick for 1939


THE NEW BUICK SERIES 40 SPECIAL FOUR-DOOR SEDAN, WITH 120-INCH WHEELBASE AND 107-H. P. ENGINE.

FOUR LINES OF NEW 1939 Buick cars, all with straight eight engines, are being shown in this area—a Series 40 Special on 120-inch wheelbase with 107 h. p.; a Series 60 Century with 126-inch wheelbase and 141 h. p.; a Series 80 Roadmaster with 133-inch wheelbase and 141 h. p., and a Series 90 Limited with 140-inch wheelbase and 141 h. p. Wholly new radiator grilles are set low, in rakish contour, in the cat-walk section between hood and fenders and the hood has been narrowed, and the body lines have been newly streamlined. All 1939 models have a new "handi-shift" gear lever on the steering wheel column; engine and carburetor improvements for swifter acceleration and more and quieter power; more rubber in the insulation of the body against noise; new instrument panels with controls of the safety type; new hardware; arm rests at the outer edges of seats; a clutch of new design; and fatigue-free accelerator.

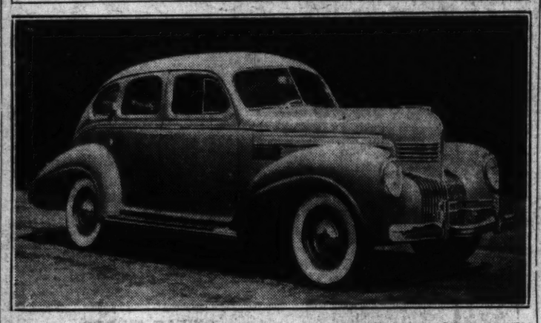
Driving vision has been materially increased, due partly to narrowing of the hood. Also, in the Series 40 and 60 models, the area of the windshield has been increased 26 per cent and that of the windows from 11 to 52 per cent.

A direction signal is an added feature. With a flick of his finger a Buick driver can throw a switch on the "handi-shift" gear lever and illuminate a modified arrow in the lamp mounted in the center of the luggage compartment door. This arrow indicates to a following car in which direction the driver plans to turn, and, being of the flashing on-and-off type, should always attract attention.

The Series 40 and 60 cars have new frames, which lower the rear two inches for stability. To emphasize the streamlining of these cars, one may have narrow stream boards instead of running boards. An option on the four-door touring sedan in the 40 and 60 series, and on the Series 40 two-door touring sedan, is a sunshine roof of the type so popular in Europe. Optional gear ratios may be had on the 40 and 60 models to give extreme performance or economy.

The Series 40 and 60 bodies are roomier in every way, the front seat of the "40" being two inches wider. All front seats, except in the 140-inch limousine are fully adjustable four inches backward and forward and also rise as much as three quarters of an inch when moved forward. Rumble seats have been replaced by interior opera seats in the standard and convertible coupes, giving inside seating space for all passengers and more luggage room.

Restyled Chrysler for 1939


THE 1939 CHRYSLER ROYAL IN THE FOUR-DOOR SEDAN MODEL, WITH 119-INCH WHEELBASE AND 100-H. P. ENGINE.

OLE MAY, FORMERLY DISTRICT manager in San Francisco for TWA, the "Lindbergh Line," has returned here to resume his old post as district traffic manager for the St. Louis area, which he held from 1934 until Jan. 1 last.


Ole May.

May, who has been with the TWA in various positions for the past nine years, plans to make his permanent home here.

The territory covered by his traffic district extends from Peoria, Ill., on the North to New Orleans on the South, and includes part of Missouri and Indiana.

REDUCTIONS IN PRICES OF Buick cars just announced range from $51 to $102. In the Series 40 and 60 lines, the reduction is $51 on standard sedan and coupe models. In the Series 80 and 90 cars, the cuts are $102 on the six-passenger standard sedans. Price cuts also have been made on major accessories.

THE McMAHON MOTOR CO., Inc., 3504 South Grand boulevard, just appointed a direct Dodge and Plymouth dealer, is headed by Frank Enrstman, for 20 years in the automobile business, as president and general manager. John Feldwisch is vice-president in charge of new car sales, and Charles Harwood, secretary and treasurer, in charge of used car sales. H. G. Bradley is service manager. The firm will handle new cars and service at 3504 South Grand and used cars at 3507 Gravois. It also is a Dodge commercial car and truck dealer. A new service department is being built.

MORE THAN 600 DEALERS AND salesmen met Wednesday with executives from the factory to view the 1939 Dodge cars, larger and entirely different in appearance, and incorporating numerous mechanical improvements including the safety light speedometer with color signals to indicate the rate of speed.


J. W. Hutchins.

J. W. Hutchins, assistant general sales manager of Detroit, said that introduction of the new models was coinciding with improvement in general business conditions that affect the buying of autos. Allison Miller, regional manager, was in charge of the meeting, and among executives from Detroit were E. F. Lowry, merchandising expert, J. J. Dunn, in charge of truck distribution, and W. R. Keogh and L. J. Hooner, of the service department.

A feature was a silver anniversary celebration in recognition of the 25 years of Dodge activity. Engraved silver placques were presented to five Dodge dealers in the St. Louis area who have been in continuous business association with Dodge for 25 years. These firms were John N. Taylor, Inc., Columbia, Mo.; Hatcher-Joseph, Inc., Springfield, Ill.; W. W. Evans, Whitehall, Ill.; C. A. Krumsick, Washington, Mo., and Oliver C. Joseph, Belleville, Ill.


Allison Miller.

SEVERAL HUNDRED DEALers, salesmen and parts and service men viewed the 1939 DeSoto cars Friday at a meeting at the Coronado Hotel, at which R. M. Rowland, DeSoto assistant general sales manager, was the principal speaker. Features on the new models, which have been completely restyled, Rowland said, include a new, improved steering column gear shift, a safety speedometer, which warns a driver as his car speed rises or falls, a perfected overdrive which goes into action at 25 miles per hour and can be stepped down to a more powerful gear by merely pushing down the accelerator, superfinished moving parts smoothed to three to ten millionths of an inch, and a new type, more durable enamel exterior finish. Advertising plans for the year were outlined by Ward Barnett.


R. M. Rowland.

A BRAND NEW, LOWER priced six, called the "Sixty," has been added to the Oldsmobile line for 1939, which also includes a larger six and an eight. With an increasing number of Oldsmobiles rolling off the assembly line, employment in the Oldsmobile and Lansing Fisher Body plants has risen to about 5000, an increase of 1350 workers over a week ago.

A BRAND NEW CAR CALLED the Mercury Eight will be added to the Ford and Lincoln lines shortly before the New York Auto Show in November, Edsel Ford, president of the Ford Motor Co., announces, confirming reports. It will have a V-eight engine more powerful than any heretofore built by the Ford company, a 116-inch wheelbase, hydraulic brakes and streamlined styling based on the Lincoln-Zephyr design pioneered three years ago. It will be unusually wide and roomy, and will be priced between the de luxe Ford V-Eight and the V-12 Lincoln-Zephyr.

CADILLAC-LA SALLE DEALers, including members of the Oliver Cadillac Co. of St. Louis, will view the new 1939 cars at the factory in Detroit Tuesday and meet with Nicholas Dreystadt, general manager; D. E. Ahrens, general sales manager, and other executives. A banquet with General Motors executives will be held Tuesday night, and Wednesday there will be a drive-away of a million dollars worth of the new cars.

PONTIAC HAS ANNOUNCED factory delivered prices of its 1939 models as follows: the new Quality Six, $758 to $866, or $70 less than those of its lowest priced 1938 model, or $80 less when it is considered that the safety shift is now standard equipment; De Luxe Six, $814 to $922, or $20 to $25 less than for the 1938 cars; De Luxe Eight, $862 to $970, or $10 to $40, but actually $32.25 to $62.25 because certain accessories are now included in the factory prices.



VEILED PROPHET
BROADCASTS on
KSD

Description of
PARADE FLOATS
Tuesday, Oct. 11

This broadcast from 6:45 to 7:00 P. M. will originate from the Veiled Prophet's Den and be broadcast over KSD and the NBC Red network. KSD announcers will describe the 20 floats being prepared for the parade.



MARGARET ALLEN RUHL

CORONATION, WEDNESDAY, OCT. 12

From 9:30 to 10:30 the Coronation will be broadcast. KSD listeners will hear Margaret Ruhl, Society Editor of the Post-Dispatch paint vivid word pictures of the entrance of the Veiled Prophet with his colorful retinue, and the description of the impressive ceremony in the Court of His Mysterious Majesty. She will be assisted in the broadcast by R. Fullerton Place and Frank Eschen. From 10:15 to 10:30 the broadcast will also be carried by the NBC Red network.

QUEEN'S SUPPER, WEDNESDAY, OCT. 12
11:45 P. M. to 12:15 A. M.

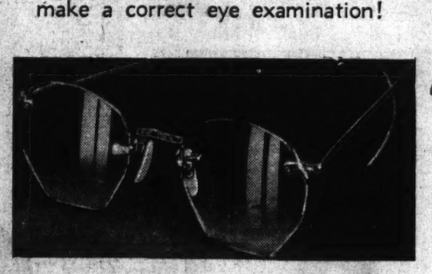
For the fourth time KSD will broadcast an eyewitness description of the Queen's Supper directly from the Gold Room of the Hotel Jefferson. Martha Powell of the Post-Dispatch Society Department will be the commentator.

YOUR WORK
LOSES EFFICIENCY

When E.F. (EYE FATIGUE) gets you



Does eye-fatigue slow you down . . .
. . . make you feel dull and tired?
Have our registered Optometrists make a correct eye examination!



STARTING MONDAY SAVE SUBSTANTIALLY ON

"BYRON"
RIMLESS MOUNTINGS

$3.45 lenses not included

In the height of style . . . light, graceful in design . . . smart in every detail. The "bows" are raised to prevent obstruction at any point of vision. White or pink gold-filled, engraved.

Use Your Charge Account or Our Liberal

BUDGET PLAN

In the purchase of complete glasses . . . Small carrying charge on budget plan

Drs. Schwartz, Platz, Thayer, Pollak, Kassen and Kelly, Optometrists in Attendance
Optical Dept.—Main Floor Balcony

FAMOUS-BARR CO.
Operated by May Dept. Stores Co.



Maytag's
NOW ONLY $59.50 AT FACTORY

LEADS IN PERFORMANCE
with famed Maytag washing action, dirt-catching sediment trap, extra-efficient damp-drier and many other important Maytag features that combine to give quicker, easier washings and cleaner, fresher, longer-wearing clothes.

LEADS IN QUALITY
Maytags are built to last. No skimpy construction—no slipshod workmanship, even in the lowest priced models—more exclusive clothes-saving, time-saving and labor-saving features than any other washer.

LEADS IN VALUE
Your Maytag will give you the satisfaction and savings that only a well designed, sturdily built washer can give. Old Maytags by the thousands are still washing clothes gently, thoroughly and economically.

DON'T THINK FOR A SECOND that you can't afford to own a Maytag. Look at that low price for a big, economical washer that is *Maytag* through and through—a washer you can be proud of for years to come! The money-saving, labor-saving and clothes-saving that 3,000,000 American housewives get with their Maytags can now be yours. Think of it—full Maytag quality and long washer life—at a low price. Get a demonstration today—see how much you will save when you own a Maytag! Your Maytag dealer will gladly arrange a low, easy payment schedule for you.

YOU'RE MONEY AHEAD WITH A Maytag!

ST. LOUIS POST-DISPATCH

PICTURES

October 9, 1938

On the March With the 'Hell Buggies'



The mechanized Seventh Cavalry Brigade at Scott Field, Belleville, Tuesday, on its 731-mile march from Fort Knox, Kentucky, to Fort Riley, Kansas. The 637 vehicles and 2000 men occupy 35 acres. The last supply trucks are rolling in an hour after the head of the column arrived.



Colonel Charles L. Scott, commander of the brigade, issuing orders.

Dawn, and they're on the march. These are the older type of reconnaissance cars. There are 28 in the brigade.



This 10-ton tank, known officially as a combat car and unofficially as a "hell buggy," does 35 miles an hour on the highway while a member of the crew comes up for air. It can go at least 20 miles an hour faster.



All staff and correspondent photographs in this issue of PICTURES copyright, 1938, by Pulitzer Publishing Company. Reproduction prohibited.



Passing the Courthouse at Mount Vernon on the march through Illinois. Crowds cheered at every town.



School children received holidays to greet the troopers. Their salutes were good-naturedly returned.

On the March With the 'Hell Buggies'

A NEW age in warfare was revealed to St. Louisans who got up at dawn last Thursday to see the Seventh Cavalry Brigade pass through St. Louis, on a 731-mile five-day march from Fort Knox, Kentucky, to Fort Riley, Kansas, the largest mechanized military movement ever executed in this country.

For this was stream-lined cavalry—cavalry without the horse. The clank and roar of motors and the pungency of gasoline replaced the whinnying, the clumping of hoofs, the rattle of sabres. The measured bobbing of horses heads, the straight, alert backs of troopers astride, weren't there. Instead, in the early morning light there appeared light tanks—the "hell buggies"—armored cars, trucks, motorcycles, motor drawn howitzers—837 vehicles in all, a grim line of steel armor, speed and machine guns. But a Post-Dispatch reporter who accompanied the 2065 officers and men of the brigade on the march from Evansville, Indiana, to Scott Field, found the troopers much the same as old. Outside of the mechanics, most of them are converted horsemen, bow-legged, leather-faced and tough, their reminiscences, both officers and men, mostly of the old horse days, their metaphors drawn chiefly from the horse world. Officers still wear spurs on their boots.

The brigade will take part in maneuvers at Fort Riley to demonstrate co-operation between horse and mechanized cavalry. For, these former horsemen point out, there will always be use for horse cavalry. The mechanized cavalry has far greater speed—it averages 20 miles an hour on the march and all its units can do 55—and has tremendous fire power, but horses can ford rivers, climb mountains, cross deserts, and often live on the country.

Photos by PICTURES Staff Photographer



As in the old horse days, care of the "mount" and equipment was the first duty on making camp. Here troopers clean the tanks' machine guns before supper.



Radio operator sending orders from a command car. Each command car has a two-way radio, enabling communication between detachments miles apart.



From left, Colonel Charles L. Scott, commander; Colonel Adna R. Chaffee, to become brigadier-general and commander next month; Colonel John F. Davis, intelligence officer.



Ten-ton tanks also known as combat cars. There are 112 of them in the brigade. Each has three machine guns, an anti-aircraft machine gun, and a submachine gun.



Personnel carriers, for ground support troops including machine gun detachments.



Newest type of armored scout car, used for reconnaissance. The top is open and the machine guns can be moved to any side on a rail.



Front view of a combat car.



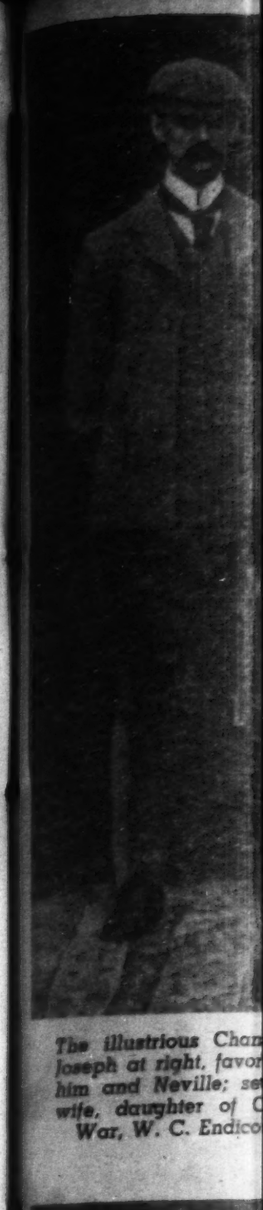
There are 12 repair trucks. A complete machine shop is set up at camp, where mechanics work most of the night on repairs. Here a motor has been pulled out of a tank.



The brigade camps en route in pup tents.



The 75 motorcycle messengers also serve as scouts and traffic patrolmen.



The illustrious Char Joseph at right, favor him and Neville; se wife, daughter of C War, W. C. Endico



Little Neville in th Florence Kenrick, second wife, a c



Striking resembla his father, Joseph Prime Ministry.



Prime Minister to luncheon at ciliatory attitu



The illustrious Chamberlains 40 years ago. Joseph at right, favored son, Austen, between him and Neville; seated, Joseph's American wife, daughter of Cleveland's Secretary of War, W. C. Endicott. At left, a daughter.



Neville Chamberlain, his two-year-old grandson, James, and daughter, Mrs. Stephen Lloyd. This Chamberlain was a grandfather before reaching heights unattained by his late father, Joseph, and brother, Sir Austen.

He Outstripped His Illustrious Father and Brother

CHAMBERLAINS have had an authoritative finger in the British political pie for more than 60 years.

Neville Chamberlain, least heralded of the prominent "ruling class" family until he neared his seventieth birthday, has achieved a goal that escaped his celebrated father and brilliant half-brother—the Prime Ministry of Great Britain. Lineal descendant of maltsters and shoemakers, endowed with great fortune founded on his grandfather's investment in a Birmingham metal screw foundry, he has become the "business-man" ruler of England. Once a member of the Liberal party, he now is a thorough-going Conservative. As a result of his recent four-power maneuvers for the Munich pact, the ranks of the peerage appear open to him, for King George VI acclaimed his conduct of the negotiations with Hitler. Soon, it is said, the sword of knighthood may be placed gratefully on the thin Chamberlain shoulder.

His father, Joseph Chamberlain, for nearly 38 years stirred the Empire, first as a "radical" exponent of governmental and tariff reform, then as a Tory cabinet minister whose imperialistic policies in Africa invoked the Boer War. The elder Chamberlain, frustrated in his consuming ambition to become Prime Minister, died in 1914. His battle-torn mantle slipped naturally to the shoulders of a son by his first marriage, Austen, who carried the Chamberlain shield to glory as Foreign Minister. Austen was knighted after he negotiated the Treaty of Locarno, but died last year, his hopes for the Prime Ministry unfulfilled. At that time, Neville, child of Joseph Chamberlain's second marriage, was Chancellor of the Exchequer.

Neville Chamberlain's mother died in childbirth when he was six years old. His father in 1888, at a ceremony in the United States, married Mary Crowinshield Endicott, member of an old Massachusetts family. Neville has spoken publicly of the absence of maternal influences in his life. Conservative to the core, mild, self-effacing, almost diffident, Neville's political shadow throughout most of his life was nearly obliterated by the glow of his dynamic father, and his scintillating half-brother. In Associated Press dispatches at the death of Joseph Chamberlain, Neville's name was not mentioned although it was noted a consolation in the statesman's long illness was "the growing political prominence of his son, Austen."

Neville Chamberlain's political career began in 1916 when he took his seat in commons for the Ladywood division of Birmingham, traditionally a Chamberlain stronghold. His caution won for him the title of "The safest man in England." He took over the Treasury two months after Britain went off the gold standard. In the Baldwin cabinet of conservatives, he was the most conservative member. His accession to the Prime Ministry, an office with power greater than the King's, was almost eclipsed, like steps of his earlier career, by the brilliance of associated events. When he took over, the world's eyes were still on Baldwin who shortly before had forced a King to choose between love and throne.

Other nations knew before long, however, that in Neville Chamberlain England had a leader stoutly representing the views of the so-called ruling class. It became evident when Foreign Minister Anthony Eden, conservative Baldwin hold-over, publicly denounced Chamberlain's willingness to deal with Fascist Dictators, and left the cabinet.



Little Neville in the arms of his mother, Florence Kenrick, Joseph Chamberlain's second wife, a cousin of his first wife.



Striking resemblance between Austen and his father, Joseph (right). Each vainly sought Prime Ministry. Only Neville achieved it.



Prime Minister and Mrs. Chamberlain on way to luncheon at Italian Embassy, where his conciliatory attitude to Mussolini became evident.



Neville broke Chamberlain and British tradition as a Prime Minister who did not attend Cambridge or Oxford. His schools: Rugby, Mason College.



Tying a fly. Chamberlain favorite sports are shooting and fishing.



The camera caught him in cogitation at a meeting shortly before he became the central figure in the European crisis.



Father of Joseph Chamberlain, the statesman. Joseph Chamberlain Sr. invested proceeds of a shoe firm in a lucrative screw venture.



His deal with Hitler on Czechoslovakia resulted in the Munich pact averting an immediate war.



Warning word from Sir Austen's widow. Neville's sister-in-law is of England's "Cliveden set," an admirer and friend of Mussolini.



Map showing the great waterway which will connect industrial Germany with the rich Danube Valley if the Nazi canal between the Rivers Rhine and Danube, now under way, is completed. The canal will utilize the deepened channel of the Main River, the old and abandoned Ludwig Canal between Bamberg on the Main and Kelheim on the Danube. The enlarged canal will enable ships of 1200 tons to go from the North Sea to the Black Sea.

Nazi Canal to Link North Sea With Black Sea

HAVING made Czechoslovakia practically impotent in a military sense Nazi Germany is now going forward with a project that may continue the wreckage by destroying the little nation's economy. This project is the great trans-European waterway linking the Rhine, Main and Danube rivers and thus connecting the North Sea with the Black Sea. This, Hitler can well believe, will enable Germany to garner most of the export trade that Czechoslovakia enjoys with Rumania and Yugoslavia, to cut into Great Britain's trade with Balkan countries, to get oil direct to Germany's northern ports from the vast Rumanian fields, to insure that any naval blockade, such as that which brought Germany to her knees in 1918, would be partially ineffective.

Recently, the Nazi cabinet decreed this undertaking be finished by 1945 instead of 1950. Since the project calls for 100 miles of canal, with locks to climb and descend a range of 1200-foot mountains, and for a channel large enough to accommodate 1200-ton ships, it will be a gigantic engineering feat if accomplished.

Hitler's Munich victory that gave him Czechs' Sudetenland has greatly enhanced the waterway scheme. Now he holds the bastion of Bohemia with its mountains that constitute natural fortresses flanking a section of the Danube River. No longer does he have to fear that his *drang nach Osten* will be imperiled by strong foreign territory close to the waterway.

This dream of a channel slicing through Central and Southeastern Europe did not originate with Hitler. Way back in the eighth century, Charlemagne the Great first tried to link tributaries of the Main and Danube so that he might have an unbroken waterway between his seat at Aix and the Diet of Regensburg. In 793 his men began to cut a canal linking the Altmuhl and the Resat but gave it up after gouging out a mile of the four-mile stretch. It still exists as the Fossa Carolina near Weisenburg, with ducks floating placidly on its surface. The idea was revived repeatedly through the ages. Napoleon had his engineers complete plans for the North Sea-Black Sea link in 1800. Twenty-seven years later Goethe proposed the passage, writing, "Would I could live to see these . . . great works!" A few years later the Frankfort Rothschilds formed a company and in 10 years built the Ludwig Canal, connecting the Main below Bamberg with the Danube at Kelheim, 107 miles distant. But a few years later the first German railroad was laid between the two towns and the little 120-ton boats and the 100 locks found themselves unable to compete. In addition, the rivers which the canal connected were not always navigable. By 1860 the waterway was deserted.

In 1892, the Bavarian Canal Association was formed to revive the project but fell through. During the World War the idea was proposed as a way of beating the blockade but man-power was lacking. The project was taken up again in 1921 but little was accomplished by the hemmed-in, impoverished German Republic.



View of the Danube at Budapest from the Hungarian Royal Palace.



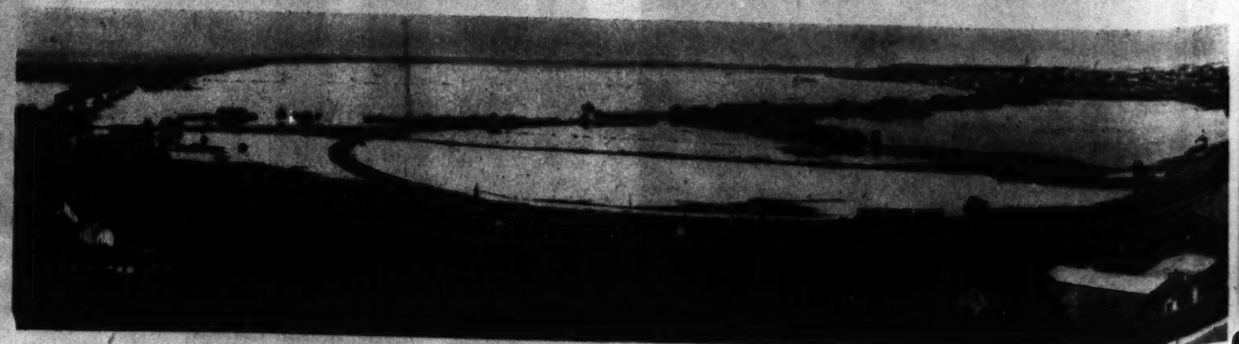
Dusseldorf, on the right bank of the Rhine, is the commercial and manufacturing center of the German districts, Wupper and Ruhr.



The Danube winds through the center of Vienna, spanned by four bridges.



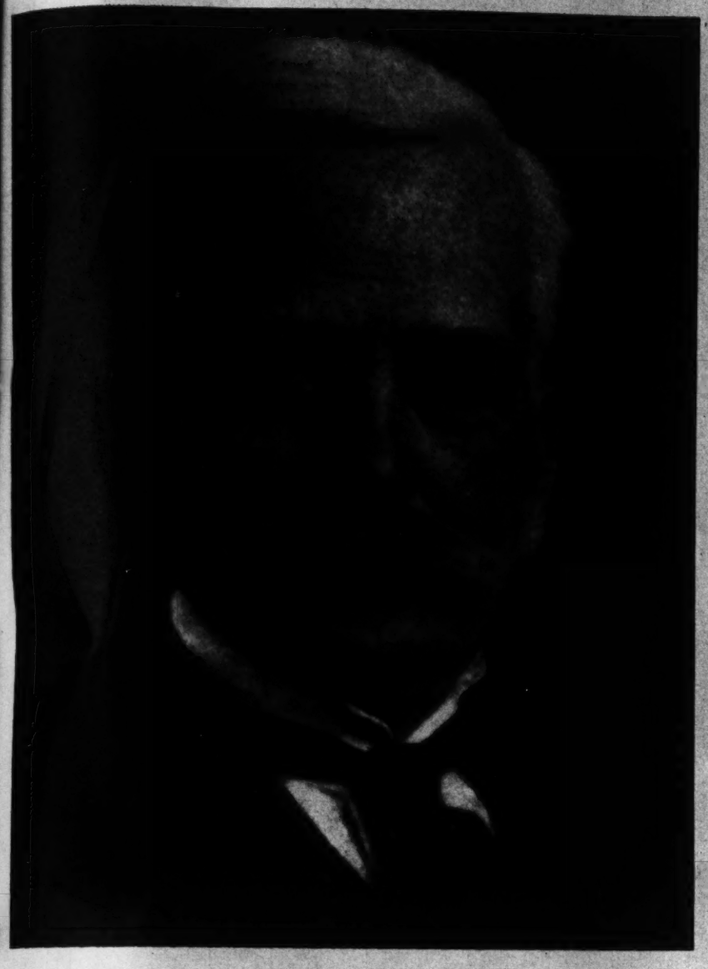
Linz, third largest town in what was Austria, is one of the busiest Danube ports, on the shortest rail line from Hamburg to Trieste.



At Belgrade, capital of Yugoslavia, the Danube meets the Sava.

TWENTY MILLION A YEAR

A Mammoth Fortune and the Man Who Gets It



Marshall Field I. In 1856, at 22, went to Chicago as a clerk, in eight years headed great department store, died in 1906 after playing golf in the snow, leaving $125,000,000 to $150,000,000.



Marshall Field II. Shot and killed himself with a pistol in 1905 at the age of 37. Circumstances considered mysterious, but Coroner's verdict was accident. Did not care for business.



Marshall Field III. He got $100,000,000 of the estate interest the other day, will get the half billion dollar principal in five years, at the age of 50. Thrice married, he studies economics.

ON SEPTEMBER 28, by the process of having reached his forty-fifth birthday, Marshall Field III became one of the richest men in the world. On that date he received $100,000,000 in accumulated income from the estate of his grandfather, Marshall Field, Chicago merchant prince, and began receiving the entire income from the estate, $20,000,000 a year, instead of the $1,800,000 he had been getting. When he becomes 50 years old, the entire estate, estimated at $500,000,000 and a personal fortune surpassed in this country only by that of Henry Ford, goes to him outright.

This fabulous fortune has grown by its huge momentum from the residuary estate of $100,000,000 to $120,000,000 left by Marshall Field at his death in 1906, after Field had made $25,000,000 in specific bequests in his will. Field left only $100,000 to charity, $300,000 to 275 old employes, but worse, he paralyzed the principal for 37 years, so that instead of being used for possible public good during that time, it has remained a money-gobbling Gargantua that has swelled to four times its original size.

Educated at Eton and Cambridge in England, a friend of the Prince of Wales and English nobility, a leader in international society, owner of a racing stable, thrice-married and twice-divorced with enormous settlements, owner of numerous mansions, including a $1,500,000 estate on Long Island, Marshall III did not have a background calculated to instill any sense of social obligation in him. But the expressed hope that he will use the fortune for public good has been fostered by the fact that he has for many years been tutored in economics by Professor Harold G. Moulton, now president of the Brookings Institution, that he wholeheartedly endorsed the objectives of Roosevelt and the New Deal in 1936, and Robert M. Hutchins, president of the University of Chicago and Professor William F. Ogburn, distinguished sociologist and liberal, are now believed to influence him greatly.



In 1917, after Carl Sandburg, the poet, dared him to enlist in the army, Marshall Field III accepted the challenge, entered as a private, fought in France, emerged as a captain.



When Field's "Tintagel" won the Futurity at Belmont in 1935.
(Wide World)



Peggy Marsh, English chorus girl, failed to obtain a share in 1920, after the death of Henry Field, brother of Marshall III, for her 3-year-old son, who she claimed was Henry's. Henry's share went to Marshall.



Field at the wedding of his daughter Barbara last December. He has four children by his first wife, one by his third.
(Associated Press Photo)



The former Evelyn Marshall of New York, married Field in 1915, divorced him, Reno, 1930, got $1,000,000 a year.



In two weeks he married Mrs. Audrey James Coats, friend of the Prince of Wales, goddaughter of Edward VII. Divorce, Reno, 1934, with settlement.



Present wife, who was Mrs. Ruth Pruyn Phipps, 21-year-old New York divorcee, when Field married her in 1936.
(Associated Press Photo)



First honeymoon in 1915, at 21. Field had been in poor health as a child and became ill on the trip. He is now robust.

THE ENTOURAGE OF THE PROPHET



MAIDS of honor for the Veiled Prophet ball Wednesday night look at a gown for the ball. Miss Mary Caroline Morrison is in the center, holding the gown. The others are: Front row, from the left, the Misses Hortense Holtgrewe, Caroline O'Fallon Gatch, Virginia Baugh, Betsy Jones, Louise French, Theoline Richards Bostwick, Agnes Potter Galt, Mary Sue Peckham, Frances Howell Lewis, Mary Louise Ewing, Laura Hale Rand, Mary Kathryn Nangle, Louise Antoinette Krause, Florence Tierney, Nancy Jeanne Muckerman, Cecilia Clare Curran; back row, Mary Jane Allen, Lida Lee Christy, Susan Rassieur Buder, Marian Merrell, Margaret McPheeters Adreon, Nancy Greenleaf Martin, Margaret Johnston, Jane Price, Nancy Russell, Mary Frances Hazelton, Martha Pearcy, Jane Westphalen, Phoebe Elinor Curran, Sallie Avery. The Veiled Prophet's Queen and four special maids of honor will be chosen from these and 10 other maids of honor not in this photograph.

By a Post-Dispatch PICTURES Staff Photographer



The maids have been making ready for the ball for several weeks. Here Miss Morrison demonstrates some of the necessary preparations. She is the daughter of Mr. and Mrs. John W. Morrison, 5296 Westminster place. Her father is a building contractor. Miss Morrison is 18 years old, a graduate of Mary Institute, and will make her debut at an afternoon reception December 26.



First of all, the teacher begins with the primary sound of "m." The pupil, a 3-year-old in this case, puts a hand on the teacher's face so that she can feel



how the sound is made. Then the child's other hand is placed on her own face so that she can try to imitate the vibration that she feels.

TEACHING THE DEAF TO SPEAK

CENTRAL INSTITUTE FOR THE DEAF, on Kingshighway, just across from Forest Park, began its twenty-fourth year a few days ago with an enrollment of 125 full-time pupils. Dr. Max A. Goldstein, the founder and director, is a physician of international renown. The work he has been carrying on for the deaf during the last 43 years has become his religion—one concerned with immediate practical benefit to humanity. A few of the school's accomplishments under his guidance: Creation of the acoustic method of instruction whereby the hearing mechanism is stimulated to its greatest usefulness; establishment of the first training school for teachers of the deaf with nearly 800 graduates; analysis of the speech of deaf children through the sense of touch by simple apparatus; kindergarten which accepts deaf children as young as two years, the first of its kind; personal research in translation and substitution of sense organs.

Not so many years ago when a child was born deaf, or became deaf before it learned to speak, there was nothing much that could be done save term the child a "deaf mute" and teach it the sign language. Today, in this and similar schools, deaf children can be taught to speak and keep pace with children not so unfortunate as long as the vocal equipment is unimpaired.

The first step with children who have never heard sounds is to teach them to imitate the mechanics—go through the motions—of speech. They feel the vibrations in the teacher's larynx and see the movements of the teacher's lips. There are slow and patient vowel drills; slowly the sounds are built into words. Through the sense of touch, the child is taught to secure differentiations of pitch. Few children have such deficient hearing equipment that they can't get the approximate tone of a sound through amplifying devices. After about eight years of patient work at the institute, the average child can enter public school and hold his own with the more fortunate.

By a Post-Dispatch PICTURES *Staff Photographer*



A hand mirror is useful in following action of tongue and lips and in acquiring dexterity. Even advanced pupils practice fundamentals, just as skilled pianists run the scales.



Acquiring a knowledge of pitch. The teacher guides the pupil through the ups and downs of the "ah" sound. Through the hearing tubes, he gets an inkling of the sound he is making. Voices must acquire pitch, resonance, tone quality so they will avoid the flat and monotonous.





Eyes closed, their finger tips catch the vibrations as the teacher plays. Eyes open, they mark the beat in unison—"pum-pum-pum—" and then count the beat, "1-2-3—1-2-3," and, taking their hands from the piano, they march around it, marking time without direct aid from the vibrations. Finally they sing.



A group of advanced pupils, all totally deaf, follow a baseball broadcast by reading the lips of Dr. Richard Silverman as he repeats the announcer's words.

(Continued on Page 9)



Busy as he is, Dr. Max A. Goldstein, shown in the above picture, the founder and director, always has time to give personal instruction. Through entreaty, command and praise, he makes his point.

—The Year Begins at Central Institute



The junior orchestra is made up of children from 3 to 7 years of age. Each child has a simple instrument of some sort, whistle, drum or cymbals. They get an idea of the time pattern and learn to respond to commands.



While over here a little girl does a Highland fling.



Pupils listen raptly (close-up at left) to class instruction (at right) by a teacher talking through an amplifying device wired to the head sets.





Just a playful moment. One girl taps the drum while the other, ear pressed against the drumhead, listens and picks up the vibrations of the beat.



Out on the playground, the deaf children have as much fun as others more fortunate.

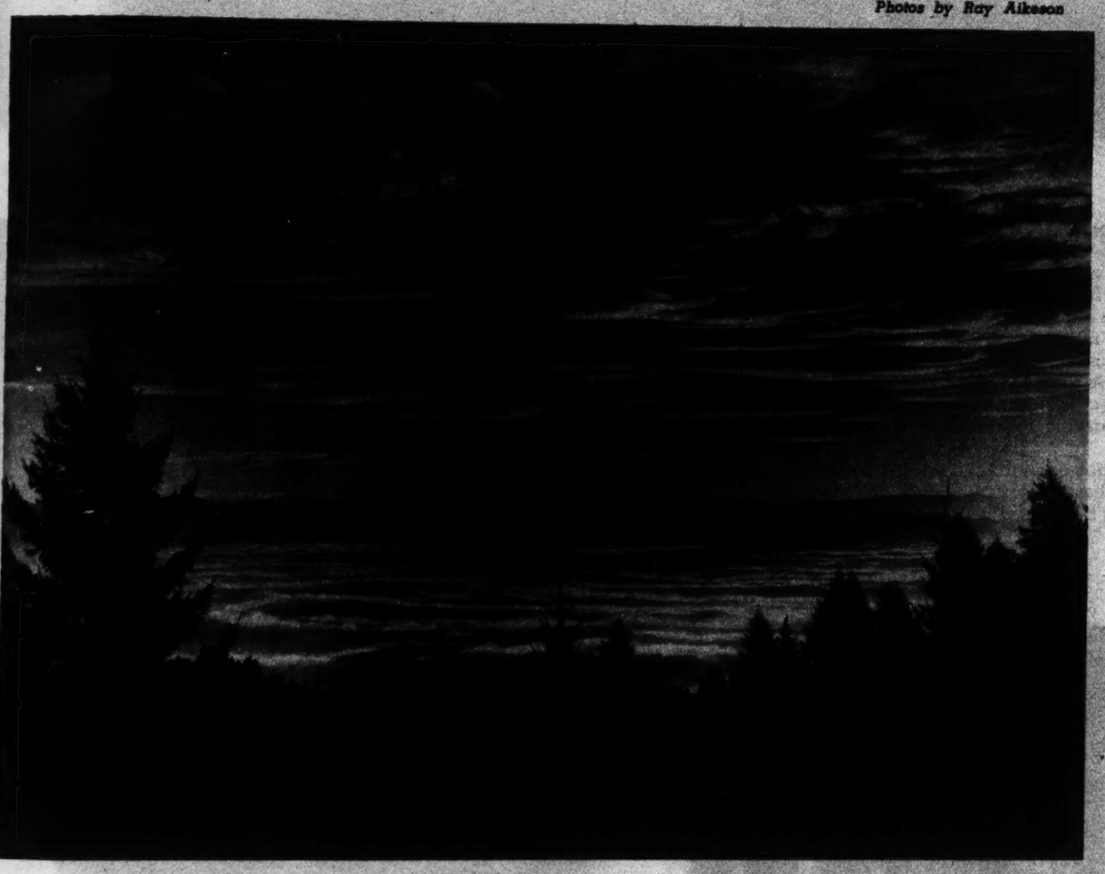
SUNRISE IN OREGON

Arresting Effects Caught by the Camera as Day Broke on Sea, Mountain and Timberland



A touch of the Orient is given to this seaside setting on Cannon Beach, as the sun pierces the morning fog shrouding gnarled and weather-beaten trees.

Photos by Ray Atkeson



Mount Hood stands in bold relief against a golden glow of sunrise while Portland and the Willamette Valley sleep beneath a blanket of fog.



The rising sun bursts through a thin veil of fog in Oregon's big timber country.

Lays 45,000 Bricks a Day



Seldom straightening, Swinford works up and down the rows.



Hundreds and hundreds of bricks but only enough to keep Swinford busy for three hours.

A WORLD'S record, thus far undisputed, is claimed by Roy Swinford, 44-year-old W P A worker, who lays about 45,000 bricks daily on street projects in Springfield, Illinois. So fast does he work that 16 men are kept busy clearing the roadbed and placing bricks within Swinford's reach. Under this system, he has laid as many as 7659 bricks in an hour. Precise and unhurried in his movements, he stands on the margin of the laid brick, picks up a brick in each hand, and, without turning his body, slaps them into place. He stoops from the hips without any bend in the knees. After each four bricks are placed he steps a pace to the left.

Photos by Wide World

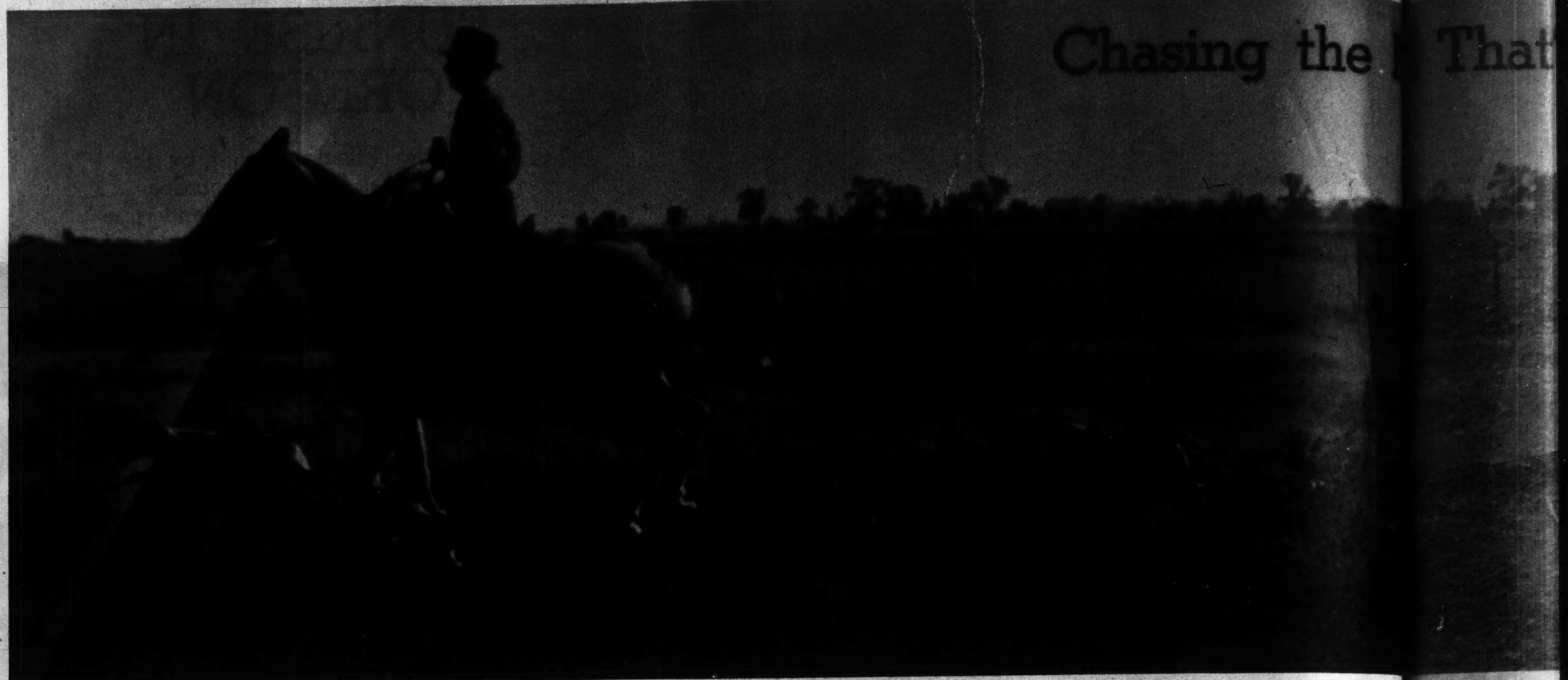


Sixteen workmen are kept hustling to supply Swinford as he lays between seven and eight thousand bricks an hour.



As Swi[illegible]as the bricks into place his arms [illegible]s show their strength.

Chasing the ... That ...



THE DRAG HUNT—A huntsman rides with the pack as they fol... made by wolf or fox

"PINK-COATED" riders on sleek, bob-tailed horses, leaping fences and ditches, desperately following the hounds in a frantic rush to be in at the death. That is the fox hunt of screen, story and the Eastern states but not the Ozark country. Take the Missouri State Fox Hunters' annual three-day meet at Fulton a few days ago. People of farm and town, many from the Ozarks, rode in automobiles with their houn' dawgs to the Callaway County seat. A few came by horse. The men were garbed in corduroy and canvas, the color of the dead leaves. In the daytime dogs followed the scent of a drag; at night they chased the fox. Instead of following the hounds in the sunlight, the owners sat on a hillside at night, their backs to a bed of red coals, smoked, told stories, and waited for the long, deep, blood-stirring cry signifying that the pack had a fox on the run. Each hunter knew his dog's voice and, in most cases, the voices of his friends' dogs . . . "That's Jap's blue tick dog." ". . . There's my Sallie up in front—hear that calking mouth." "Git out! That's Ben in the lead. Sallie couldn't run a lame duck in! . . ." "Listen to that Woodrow! Sounds like someone beatin' a gong. . . ."

The Ozark fox hunters have a slang of their own. It's not bark or bay to them—it's always the "mouth." A quick, sharp bark is chop mouth; a prolonged bark, sometimes so long that the hound "has to back up to get it all out," is long mouth; a screaming, shivery cry is squawl mouth; a "calk-calk" bark is calk mouth; a fine keen tone is horn mouth; quick barking in tenor key is short chop mouth.

And so it went until the fox got enough, shook off the hounds and crawled into his den. The Missouri fox is seldom caught and it's an unwritten law that he must be spared if possible.

Photos by Edward Burkhardt of Post-Dispatch PICTURES Staff



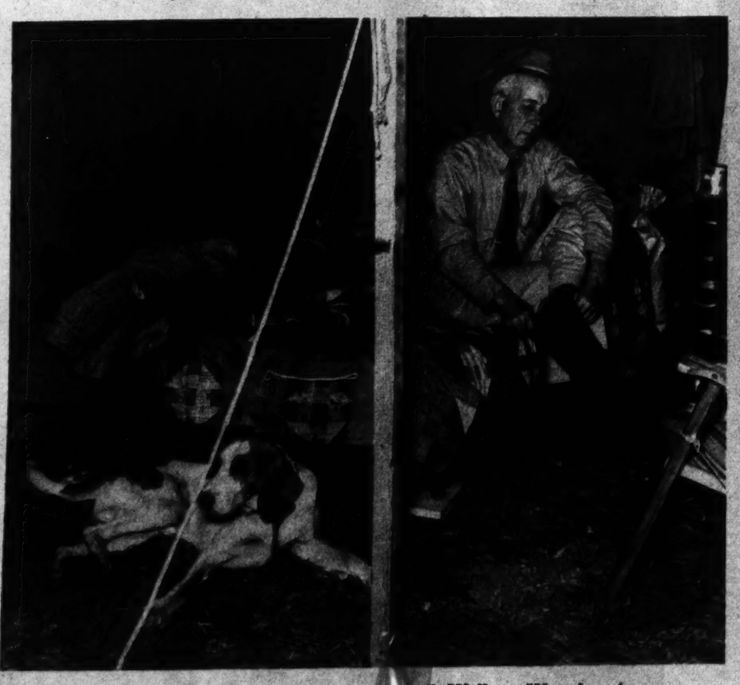
H. L. Hatcher of Mexico, Missouri, paints a number on his hound for the judges in the daylight chase.



Fulton streets are thronged when fox hunters and their dogs parade.



Before dawn, the hounds are hot on a trail with ... choing to prolonged ba...



Long before the sun rises and Wilbur Woods of Fayette is changing to boots for the early hunt.



Assembling in the selected area for the hunt, the sportsmen unleash their dogs shortly after 4 a. m.



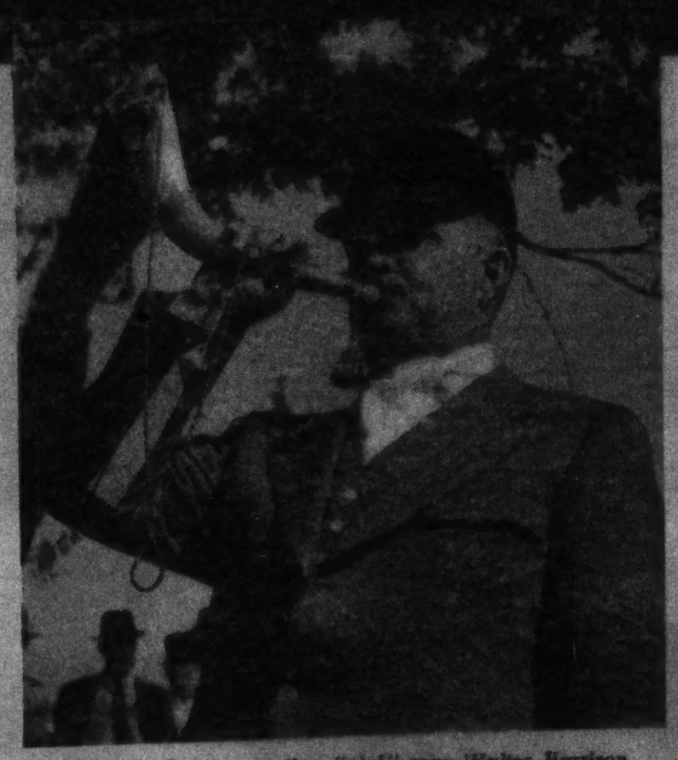
Running at full speed in ... race.

That's Never Caught

ck as they follo made by wolf or fox skin, or a bag of anise.



on a trail with t hoing to prolonged baying.



The only hunter sporting "pink" was Walter Harrison of Fulton, vice-president of the fox hunters' organization.



J. E. Loyd of Columbia calls. His hounds know his voice, he theirs.



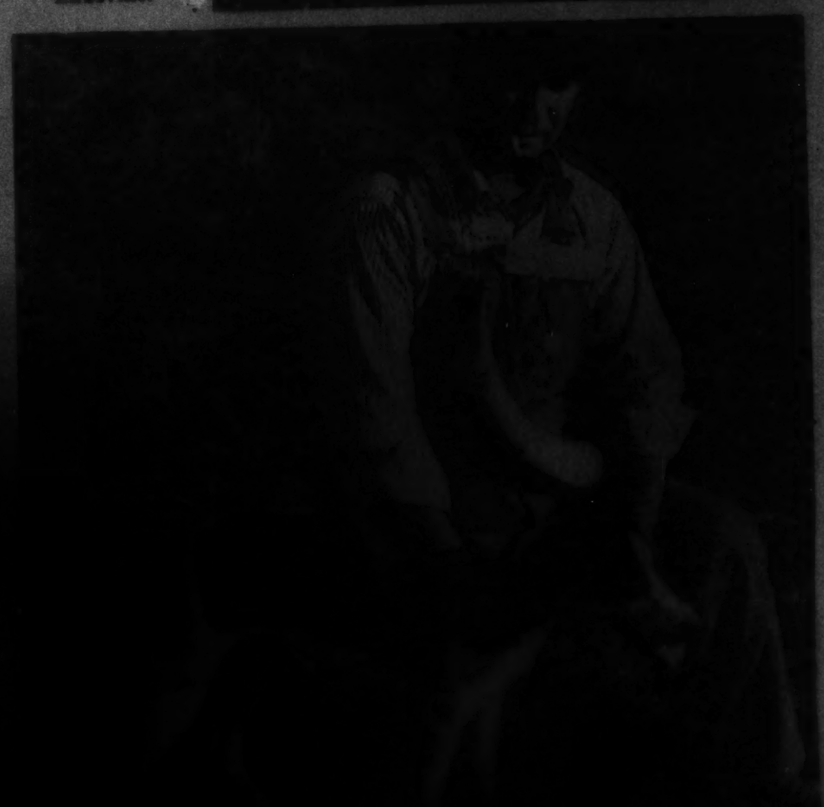
And one sportsman snoozes as he awaits return of the dogs from a long chase.



After the fox, a cross fox, jumped into utility closet, he bay. Ralph Ann winner of the dress race, with her proud master, Wal ace Daniels of Kirksville.



Dr. Forest Thomas of St. Joseph Hunters' Association, on horse, [illegible] hounds watch the start.





at full speed i

That's Never Caught

The Annual Three-Day Meet of the Hunters at Fulton, Missouri



s they follow made by wolf or fox skin, or a bag of anise.



ail with t choing to prolonged baying.



ace.



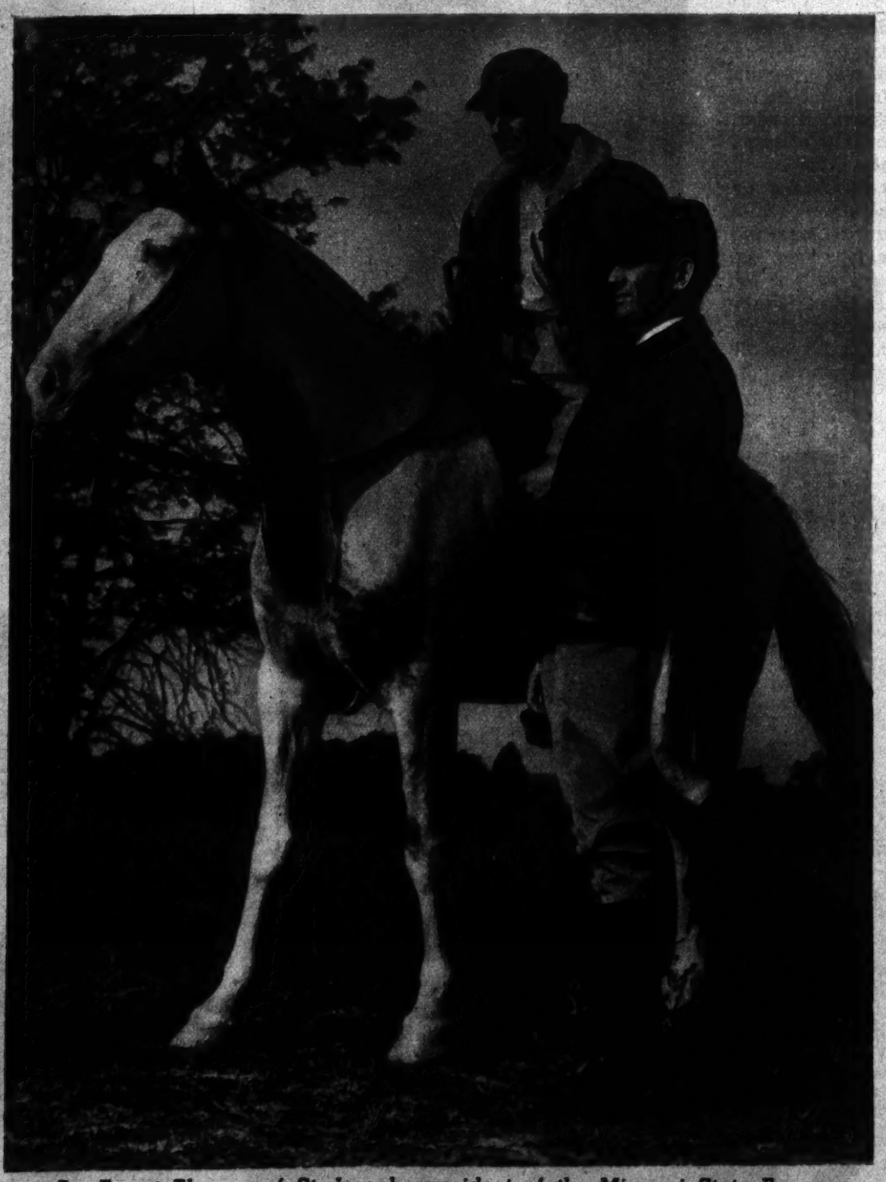
The only hunter sporting "pink" was Walter Harrison of Fulton, vice-president of the fox hunters' organization.



J. E. Loyd of Columbia calls. His hounds know his voice, he theirs.



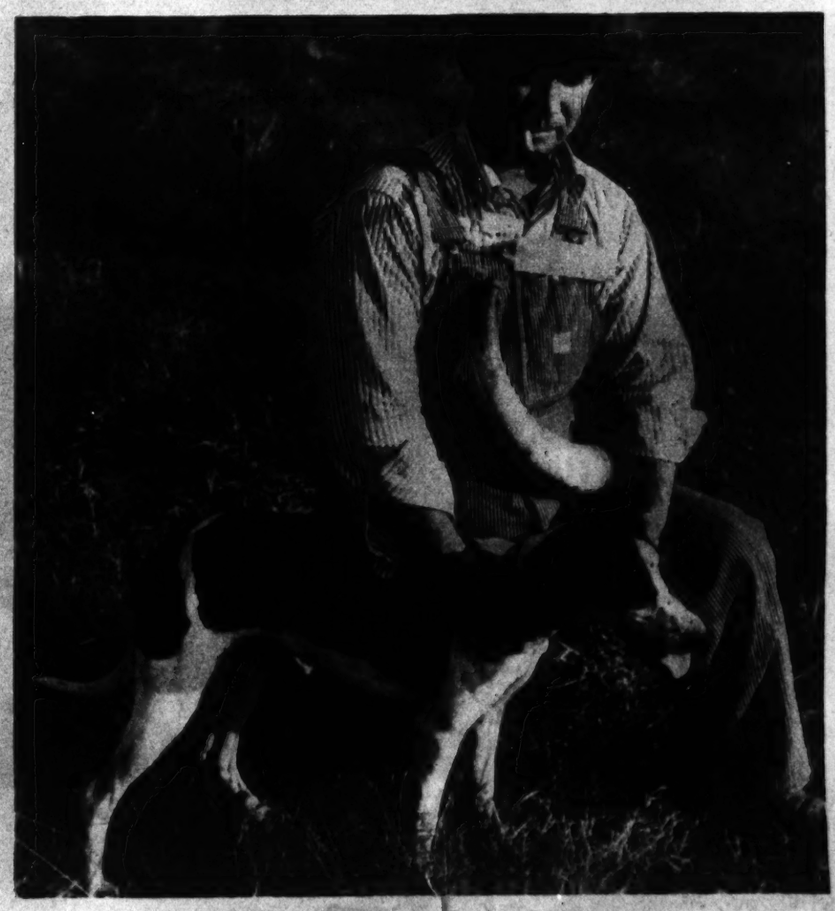
And one sportsman snoozes as he awaits return of the dogs from a long chase.



Dr. Forest Thomas of St. Joseph, president of the Missouri State Fox Hunters' Association, on horse, and Ben Eldrege of Bourbon, master of hounds, watch the chase from a convenient hilltop.

After the fun is over the judges must tally their score sheets. Below, Bugle Ann, winner of the drag race, with her proud master, Nelson Daniels of Kirksville.









Mr. and Mrs. Charles C. Miller who took these pictures of the savage head-hunters of Dutch New Guinea.

Where Head-Hunting Is Still Practiced

New Photographs of the Fierce Marind-anim Tribesmen of Dutch New Guinea

THESE pictures of the head-hunting Marind-anim tribesmen of Dutch New Guinea are published here for the first time in the United States. The natives of this island lying north of Australia practice head-hunting even now just as they have for hundreds of years. The Marind-anim, inhabiting the Digoel River district, are the most savage and successful of the head-hunting tribes on the island. They regard all other tribes as implacable enemies and raid them continually for their ghastly human trophies. So intense is their hatred of the white man that few whites ever venture near them. The Dutch Government makes persistent but fruitless efforts to stamp out the habit of head-hunting. Charles C. Miller, who took the pictures, was the first white child born on the island and enjoys the friendship of most of the tribes. The Marind-anim made him an honorary member of their tribe and now he and his wife, the former Leona Jay of New York, are permitted to travel in safety among these aborigines. They spent two years in the wilds of the island on the expedition during which they took these pictures, and made a motion picture which they sold to British interests.





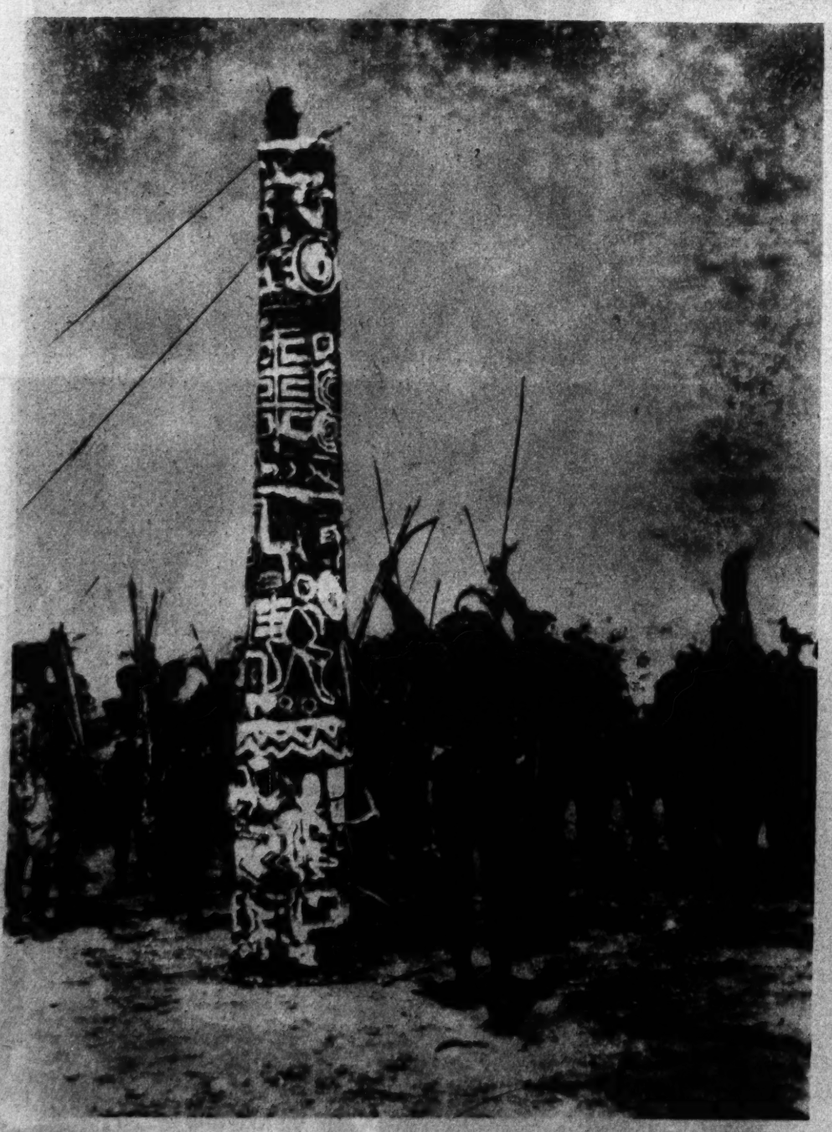
Despite the size of this headdress, each head-hunter wears one in the dancing that precedes a raid.



A bone thrust through the nose, heavy earrings, bone and metal necklaces, beaded headdress are splendor in Digoel River district.

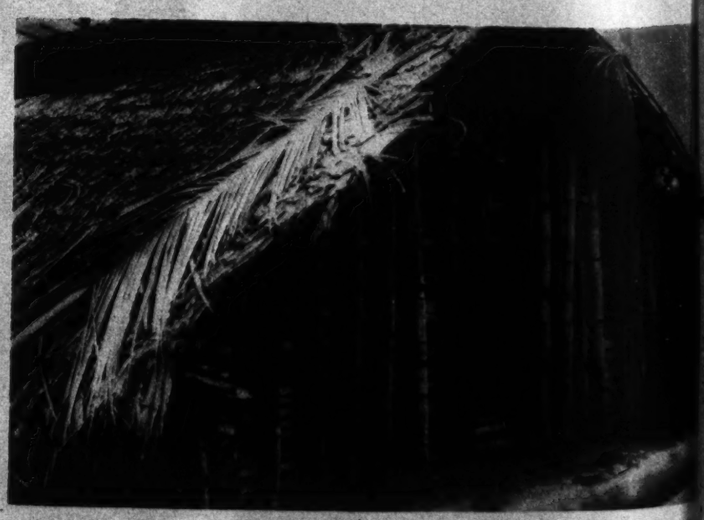


Two warriors practicing just before they leave to hunt either human heads or wild game.



Both women are members of Marind-anim tribe. One, a coast dweller, has followed the custom of tatooing by slashing skin and inserting clay. The native on the left lives in the interior where tattooing is not the style.





Returning from a successful raid, head-hunters loose arrows at a human trophy atop the ceremonial pole. One advances toward the photographer, who says he fled for his life.

A family group. The parents regard the pig more valuable than a child. A pig in a mother's arms is a more frequent sight than a baby.

Heads hanging in front of a native hut. "Civilized at the white man's school," he resumed head-hunting a week after return to the village. He said he had to please his neighbors.

The Inventors Are at It Again



Guards to be attached to the legs of a cow are "modeled" by Alice Anthony. This, the inventor avers, will prevent Bossy from kicking the milker. The other girl, Eleanor Parr, is wearing spats made of cellophane so as not to hide the beauty of one's shoes.



This is a simple headrest to keep hair dry while bathing. It is being demonstrated by Miss Johnnie Reif, the inventor.

EVERY year the nation's minor inventors hold an exhibition of their latest works and this year's locale was the Hotel Edison in New York City. As usual, the ingenious minds of the inventors played on a dozen bizarre subjects. On this page are some of the more plausible ideas.





A four-wheel bicycle designed to teach the young to ride a two-wheeler without falling. The two small wheels on each side can be raised slightly off the ground, making it actually a two-wheeler. But should the rider tip, the side wheels prevent the vehicle from capsizing.

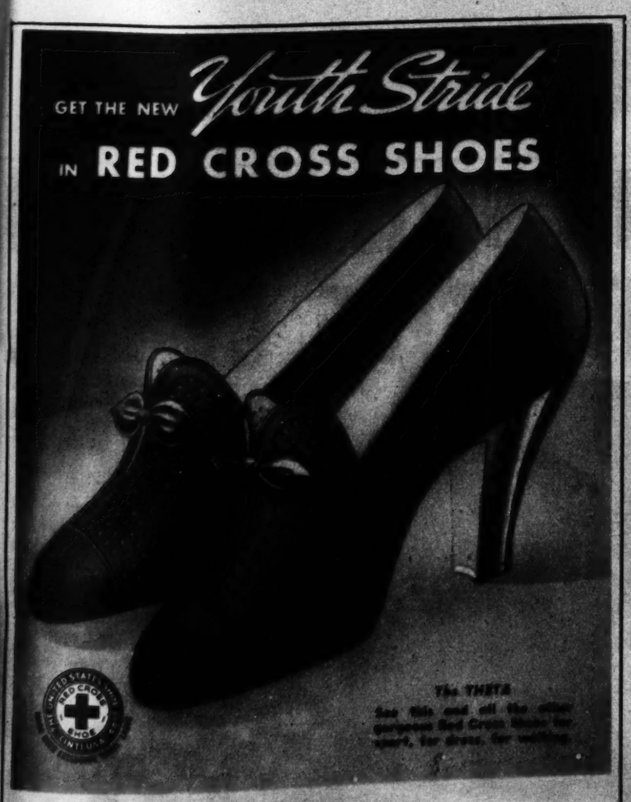


This gadget cooks eggs hard-boiled without the shells. The eggs are broken into the containers, a cap is affixed and, voila, hard-boiled eggs. Frank Robertson, on the right, is the inventor.

A versatile beach umbrella was the entry of Esther Brown, Virginia inventor, shown standing on right. By a series of simple manipulations the umbrella becomes a hat, cape or skirt or a walking stick with vanity case.



Here is a caddy cart to wheel a golf bag around the course. A mechanical caddy, so to speak.



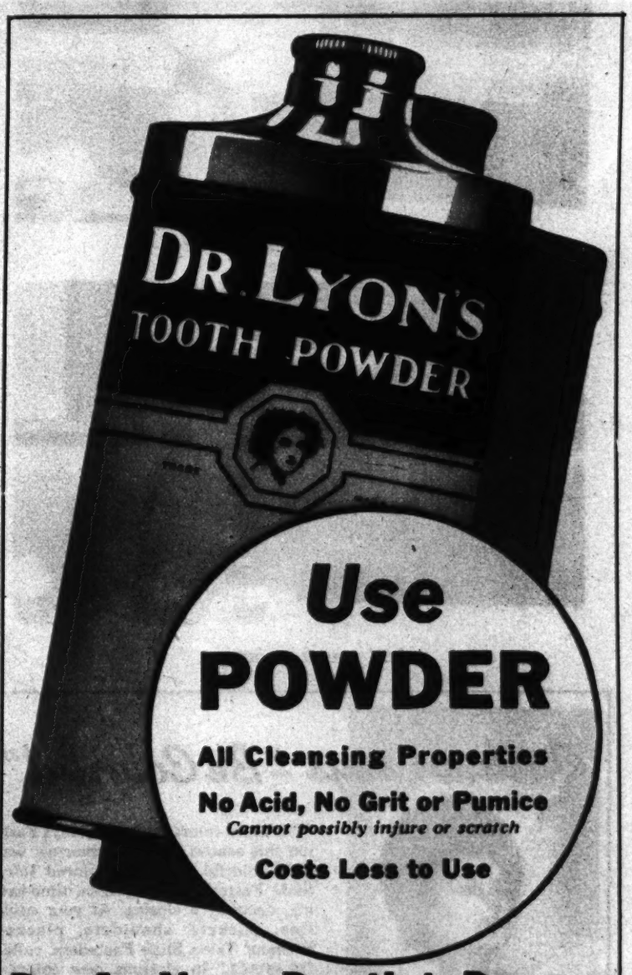
● Youthfully smart you *look* . . . excitingly young you *feel* . . . when you step forth in perfect-fitting Red Cross Shoes! Choose yours now from the many brilliant new styles for every occasion.

America's most wonderful shoe value. Now only **$6.50**

Red Cross Shoes—Third Floor.

FAMOUS-BARR CO.

OPERATED BY THE MAY DEPT. STORES CO. WE GIVE AND REDEEM EAGLE STAMPS



Do As Your Dentist Does—

when he cleans your teeth

NOTHING else cleans and polishes teeth more quickly and leaves them more naturally white—than POWDER.

That is why your dentist, when cleaning your teeth, as you know—almost always uses powder.

As it is only the powder part of most dentifrices that cleans, a dentifrice that is all powder just naturally cleans effectively. Dr. Lyon's Tooth Powder is ALL POWDER—all cleansing properties.

For over seventy years many dentists everywhere have prescribed Dr. Lyon's Tooth Powder because normal teeth simply cannot remain dull and dingy looking when it is used.

Dr. Lyon's cleans and polishes the teeth in a harmless and practical way that leaves them sparkling with natural brightness. It leaves your teeth feeling so much cleaner, your mouth so refreshed and your breath so sweet and pure.

Dr. Lyon's Tooth Powder is a special dental powder developed for HOME USE by a distinguished practicing dentist. Free from all acids, grit or pumice, it cannot possibly injure or scratch the tooth enamel as years of constant use have shown. Even as a neutraliser in acid mouth conditions, Dr. Lyon's is an effective antacid.

Brush your teeth with Dr. Lyon's Tooth Powder regularly—consult your dentist periodically—eat a diet rich in minerals and vitamins, and you will be doing all that you can possibly do to protect your teeth.

Dr. Lyon's is more economical to use. In the same size and price class it outlasts tooth pastes two to one. Even a small package will last you for months.

MOVIE REALISM—AND NO DOUBLES ALLOWED



Annabella, blond hair whipped by the wind, clings to Tyrone Power in a sandstorm.



Real sand, blown by gusts from a huge fan, forces her to duck as she clings to the helpless hero.

ALL Hollywood star dust that glitters is not gold. The credo of realism in uncomfortable, even hazardous scenes, demands exacting tribute occasionally from leading players. Because many such shots are photographed so close to the characters that the camera cannot be made to lie by use of "doubles," the stars themselves are required to sacrifice safety and dignity to art. One such scene has been prepared for the public in "Suez," (Twentieth Century-Fox), and another in "The Lady and the Cowboy" (Samuel Goldwyn). Both are scheduled for release soon in St. Louis.

Annabella in a Sandstorm



The artificially created simoon (Suez for desert typhoon) actually forces her to her feet; but she clings sturdily to Power's shirt.



It's tough going even if it's only acting. Doubles could not take the job because the principals had to perform expertly.



Finding a hold on Tyrone's hair more secure than by his shirt, Annabella shifts her grip, survives the storm.

The Water Cure for Merle Oberon



At poolside in "Lady and Cowboy"—



Merle Oberon is up in the air—



Gary Cooper gets an idea—



But will be down shortly.



And puts it in action.



Dunked beneath the spray—



She rises and straightens her hair—



Remaining quite attractive.



...ys —"Be Colorful"

"The more colors the better," says Fashion this season. And the smartest way to be colorful is to use a *colored* Talon Slide Fastener, the modern, time-saving, decorative closing. At your neckline, pockets, shoulders, placket. Brilliant Talon Slide Fasteners, called "PLASTICS," in glorious new colors — NOW AT NEW LOW PRICES.

There's a specific Talon Slide Fastener for every closing—for bags, sweaters, dresses, skirts, blouses, and housecoats.

Made in America, by American workmen, Talon Slide Fasteners are smooth-working, long-wearing, wash perfectly. And they're easy to sew in, when you follow the simplified picture directions packed with every Talon Slide Fastener you buy at:

F. W. Woolworth Co — G. C. Murphy Co.
S. S. Kresge Co. — McCrory Stores Corp.
W. T. Grant Co. — McLellan Stores Co.
S. H. Kress & Co. — Neisner Brothers, Inc.
J. J. Newberry Co. — Rose's 5-10-25c Stores
H. L. Green Co., Inc. — Scott-Burr Stores Corp.
Metropolitan Stores — Sprouse-Reitz Co., Inc.
Grand-Silver — And other variety chain stores
also Sears, Roebuck and Co.
Montgomery Ward & Co., Inc.

SLIDE FASTENERS, INC., 1182 Broadway, New York, N. Y.

TALON SLIDE FASTENERS

MILLIONS SWITCHING TO NEW BITE SIZE CEREAL



Shredded Ralston . . . delicious whole wheat cereal, makes hit with entire family

Here's a new ready-to-eat cereal you won't need to coax anyone to eat! Crisp, bite size morsels of whole wheat spun into tiny shreds and baked golden brown. Serve some to your family and watch them ask for more.

Tent Show to WPA to Hollywood



GLORIA DICKSON



A blond type of Spanish beauty in "Secrets of an Actress."

A COMPARATIVELY few months ago Thais Dickerson was a W P A worker. Now she is a featured player with Warner Brothers Studio, well on her way to individual stardom. Unable to get suitable engagements after a modest professional debut in a tent show, she turned to the Federal Theater. Beauty and talent won her leads in "Seventh Heaven," "Holiday," "Smilin' Through," "The Devil Passes," as played by the project at Los Angeles. When the card of a Warner talent scout was sent to her dressing room after one evening's curtain, she threw it in the waste basket, fearing it was a cruel jest. Finally, he gained admittance and she was on the lot for a test next day. Director Mervyn LeRoy saw it and ended his search for a new face for "They Won't Forget." She clicked, and after "Secrets of An Actress," she was signed to co-star with John Garfield in "They Made Me a Criminal," soon to be released. Fans know her as Gloria Dickson.

Toy Loan Shops in Los Angeles and How They Work



Sign over a "toy loan" station in Hollywood.



There is a regular card system for toy loans. Here a "toy-rarian" marks the return of toys on the children's cards.

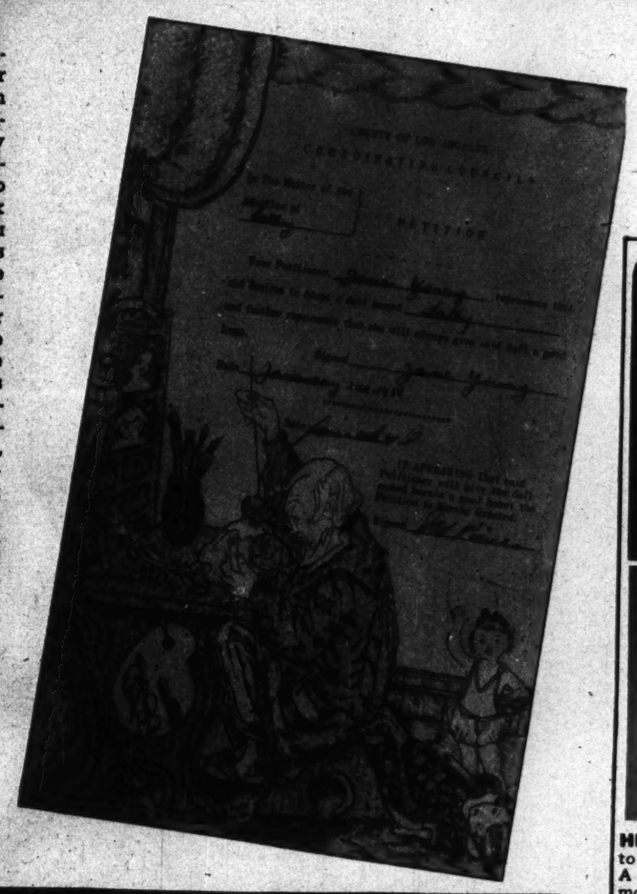


Going home with borrowed toys.



Jane Young, having become an "honor borrower" may now "adopt" her favorite doll for keeps.

TOY loan shops, where children can borrow toys for regular intervals, have been established and are being maintained by the Los Angeles County Council for the purpose of providing diversion for children who otherwise might be forced to seek the streets for amusement. If a child borrows and returns 18 toys on time and in good condition, he or she becomes an "honor borrower" and can have one toy for keeps. Thus children may have a varied supply of toys and the danger of their wasting the toys by growing tired of the playthings and discarding or breaking them is eliminated. The toys, most of them secondhand, are donated to the shops and there put into good condition. In Atlanta, Georgia, the public libraries lend toys in a similar manner without the permanent ownership provision, and in several other cities, including St. Louis, toys are gathered by various agencies at Christmas time, repaired and distributed to poor children.



The adoption papers.



All toys are sterilized in this manner each time they are returned.



Another girl leaves with a newly adopted "baby."

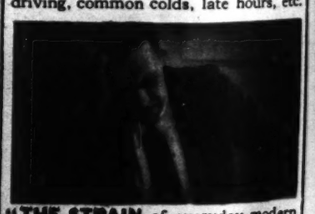
How to Relieve

EYE STRAIN

due to driving, light-glare, wind, reading, close work, movies, late hours, etc.



HERE'S AMAZING, QUICK WAY to cleanse and refresh tired, dull eyes. A drop or two of Murine night and morning is the modern method to soothe and comfort eyes — to relieve irritation caused by dust, light-glare, movies, driving, common colds, late hours, etc.



"THE STRAIN of everyday modern living," scientists say, "calls for more eye work than nature ever prepared for." That's why thousands are turning to Murine daily for the blessed relief it gives to tired, uncomfortable eyes. Already every fourth family in America has benefited by Murine. Murine makes eyes feel clear, fresh, alive!

SO EASY TO USE MURINE! *Just drop Murine on inner corners of eye-lids. No messy eye-cups or washes to bother with.*

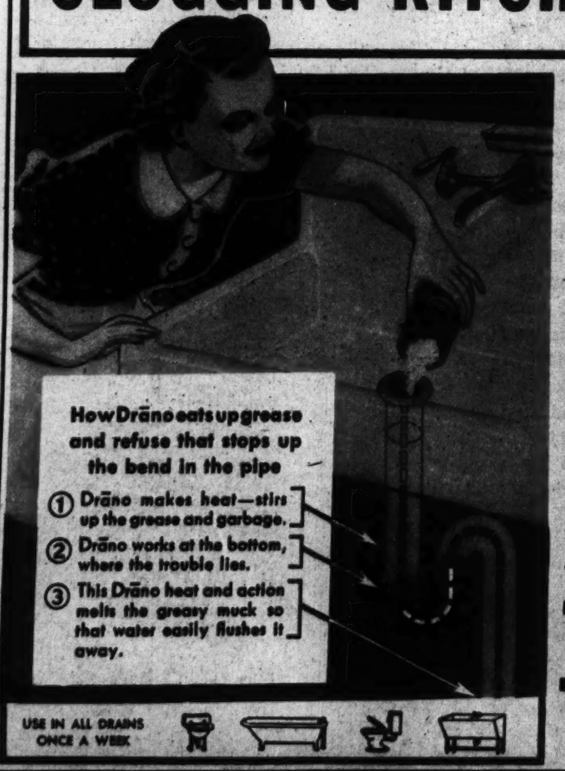


Murine, a famous eye specialist's proved prescription, is the perfectly balanced formula resulting from over 40 years' experience. Murine's 7 scientifically blended ingredients cleanse your eyes many times more effectively than the one ingredient of boric acid solutions. Murine is alkaline—so gentle and soothing it is widely used in the tender eyes of babies. The large economy size costs only ½¢ a day to use for a drop in each eye night and morning. Your druggist recommends Murine.

WRITE FOR VALUABLE FREE BOOK—Address the Murine Co., Dept. MW-109, Chicago, Ill.

MURINE FOR YOUR EYES

HOW TO KEEP GREASE FROM CLOGGING KITCHEN DRAINS



New and improved Drāno keeps drains free of choking grease, garbage and lint —Prevents slow and stopped-up drains— Saves plumbing bills for 2¢ a drain a week

Lose your patience waiting on a slow drain? End this nuisance with Drāno. Once a week you simply pour in a cup of cold water and add Drāno.

Drāno's triple action melts, stirs and removes the greasy, clogging muck that clings to the inside of sink drains. Coffee grounds, soapy scum and other refuse that makes drains sluggish are completely cleared away.

Don't wait for pipes to get so stopped-up that you have to send for the plumber. Get Drāno today. Use it regularly in sinks, washbowls, toilets —all household drains. At grocery, drug and hardware stores everywhere, no matter where you live.



U. S. prices never more than **25¢**

Drāno

OPENS CLOGGED DRAINS

USE REGULARLY AND SAVE PLUMBING BILLS

ngeles



Young, serving te
an "heart throw
by now "setup" ha
e dull for setups

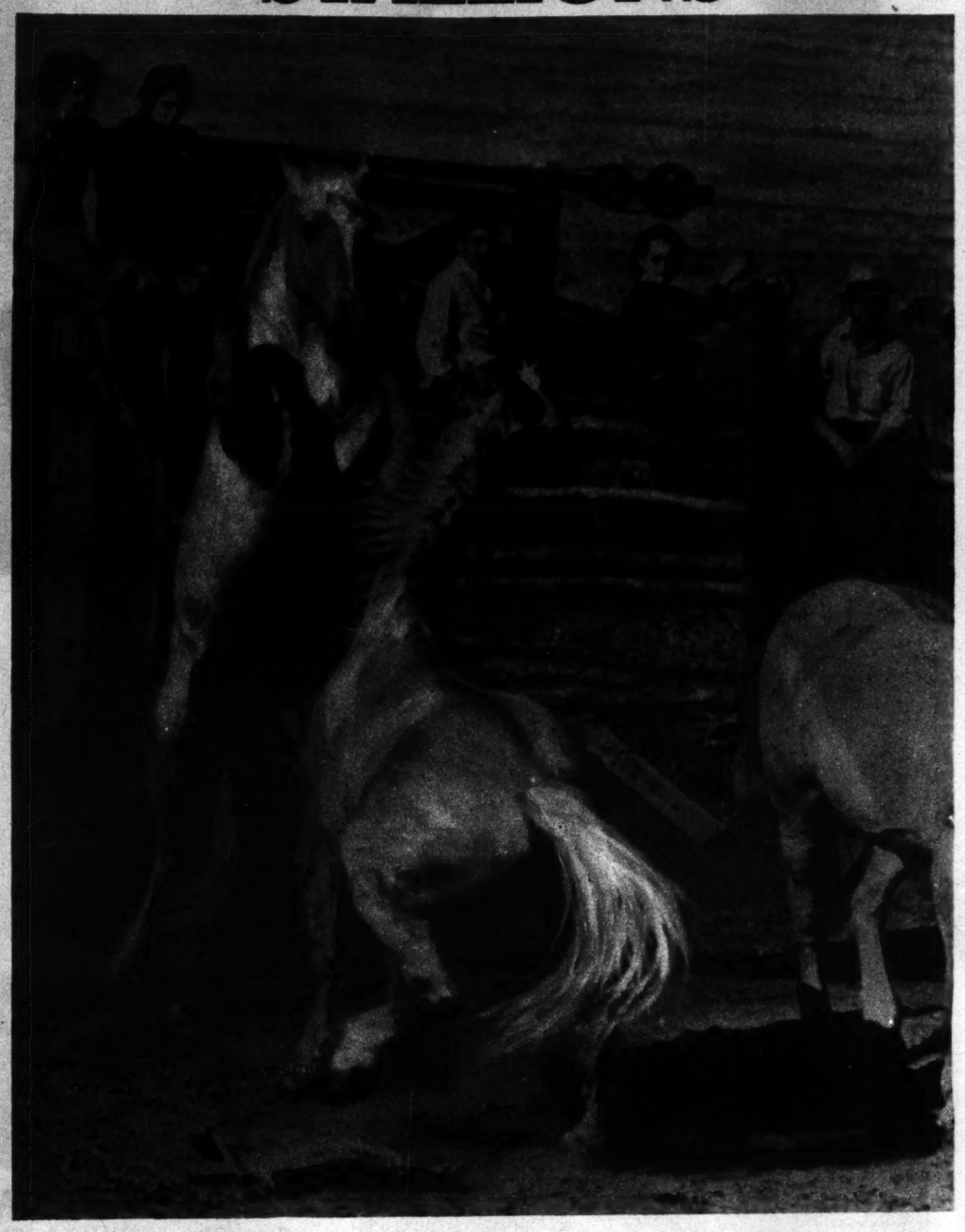
EYE
RAIN



The two stallions fight savagely in the corral as men and women watch.

MOST exciting bit of action at the annual roundup on the John Adams ranch in Box Elder County, Utah, was the fight between two stallions, Pal and Ranger. Nearly 300 visitors saw them battle to exhaustion. During the year, the two rivals lead bands of mares over the 12,000-acre range, sometimes meeting in combat.

BATTLE OF THE STALLIONS



Like a prize fighter, one horse dodges to the right in an effort to escape the lunging hoofs of his opponent. The fight ended in a draw.

HAIRDRESS—A Contrast



Members of the New York Coiffure Guild show the latest trends, left to right: "Radiance;" "Soiree;" "modern Marie Antoinette;" "Evening Star."

HAIRDRESS is one of women's first concerns, whether she happens to live in a great metropolis or in Dutch New Guinea where the primitive prevails. The hair styles shown are the latest, both in New York and in the Digoel River district of New Guinea.



A woman native of the Digoel River district in Dutch New Guinea with the latest thing in straw-plaited headdress.

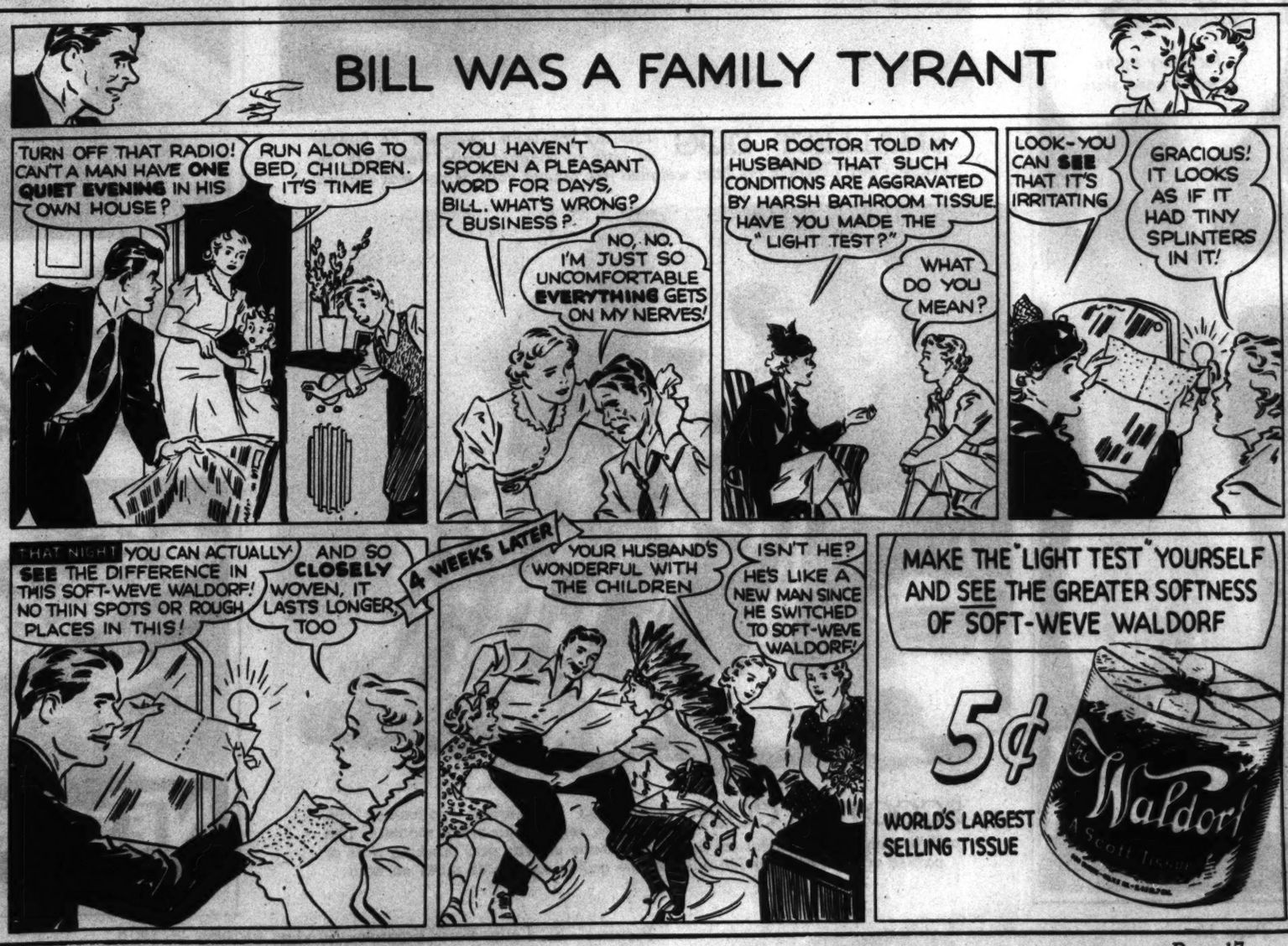


Cowboys herding some of a herd of 250 wild mustangs into corrals.



ADVERTISEMENT

ADVERTISEMENT



SINGLE SHOTS

Individual Pictures That Tell a Story

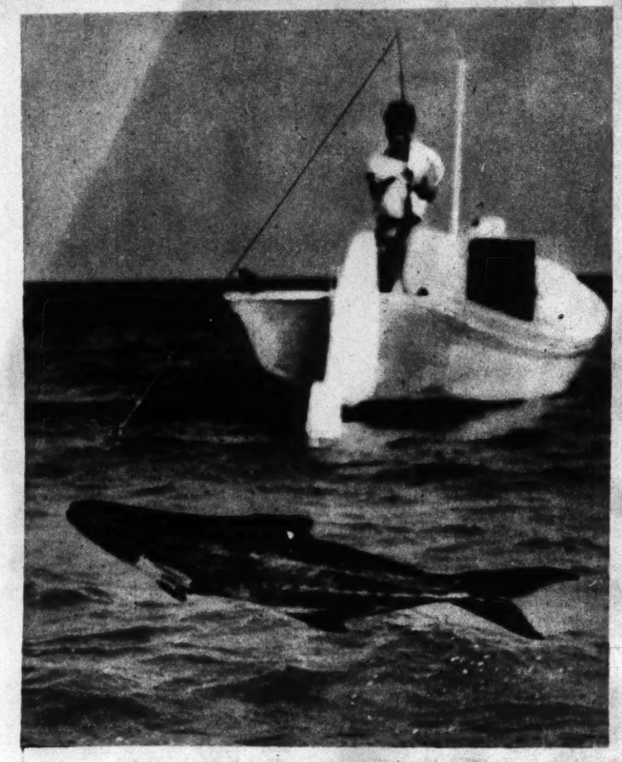


AND THIS IS STAID OLD LONDON

Scene, the Hair and Beauty Fair at the British capital. Artist, "Choppy," of the London Casino. Model, a girl named Everlie. Subject, Cupid. Announced object, "a new motif for evening wear."



TENNIS CHAMP DANCES *Donald Budge, holder of the world's four major tennis titles, dancing with Sarah Palfrey Fabyan, who isn't a bad tennis player herself, at Westside Tennis Club, Hollywood. Young Donald is a swing addict.*



A FIGHTING FISH

The fish jumped out of the water just as the photographer snapped the fisherman off Ocrecoke Island, North Carolina.



FRANCO'S DAUGHTER

Carmencita, daughter of the Spanish rebel dictator, supplying sandwiches and cigarettes to wounded troops at a Burgos hospital.



SMALLEST DOG *This toy fox terrier weighed 1.5 ounces at birth at Niagara Falls, New York, recently. Two others in the litter weighed five ounces each, which was normal.*



SCOOTER COPS *Englewood, California, policemen on their new self-shifting motor scooters. The puddle-jumpers are useful for handling parade crowds and marking tires of parked cars. They get 100 miles to the gallon and do 45 miles an hour.*

Rengo foundations

for every figure at every good store

STYLE 70

a 14-inch back-lace girdle of rayon brocade. $5.00

Made by CROWN CORSET CO. 295 Fifth Ave. New York

IT'S PUFFED!... IT TASTES BETTER!





NESTLE'S Brings You Puffed Chocolate



IT'S LOVE AT FIRST BITE!

A big, plump, exciting-looking bar—puffed—yes, PUFFED to give you a richer, creamier chocolate taste. Bite off a piece of Nestle's Puffed Bar . . . *instantly* the honeycomb texture releases the full goodness of the famous Nestle flavor. It's love at first bite.

Look for Nestle Puffed Milk Chocolate Bar on your favorite candy stand, today. Treat yourself and your family to this grand taste surprise. It's only 5 cents.

Made by the makers of NESTLÉ'S FAMOUS CHOCOLATE BARS

NESTLÉ'S PUFFED MILK CHOCOLATE 5¢

TS
Story

PERMANENT FOR THE FACE



One of Dr. Block's patients before the treatment.



First of all, he uses a yardstick to determine the amount of space to be rouged.



Then, with lipstick, he outlines the area to be rouged.



After rouging the cheek, an electrical heater makes the skin permeable to the rouge salve.



Absorption is intensified with an electric pencil.



And now the cheeks are permanently red.



Lips are next. Salve is smeared and heat applied.



Again the electric pencil is used for the absorption process.

LATEST development in beauty treatment is the indelible make-up, one application of which is said to last a lifetime. The so-called permanent wave is permanent until new hair grows out but the permanent facial rouge, according to its inventor, Dr. H. Block, head of the Health and Youth Center of New York City, eliminates all concern over make-up. Time and money are saved. Rouge is eliminated. The person with the permanently rouged face can be sure that her appearance will continue to be as good as or better than it would be after frequent long minutes before the mirror.



Now, cheeks and lips are rouged forever.



Treatment ends with soap and water —neither affecting her new make-up.

AGAIN PLYMOUTH SCORES A NEW SAFETY "FIRST"

The New "Safety Signal" Speedometer

FIRST IN THE LOW-PRICE FIELD with Hydraulic Brakes, Steel Bodies with Safety-Styled Interiors, Plymouth now Offers a New Kind of Safety Speedometer... *Plus* Perfected Remote Control Shifting, All-Silent Auto-Mesh Transmission, New True-Steady Steering, New Amola Steel Coil Springs...the World's Safest Low-Priced Car!



INDICATOR light shows green up to 30 miles per hour...amber from 30 to 50 m. p.h....and over 50 m.p.h., a warning red.



PERFECTED Remote Control Shifting with new Auto-Mesh Transmission, standard on De Luxe models. A marvelous new ease of shifting—nothing new to learn.



BRILLIANT NEW 1939 PLYMOUTH..."So Beautiful You Won't Believe it's a Low-Priced Car." See it today at your nearby Plymouth dealer.

A NEW "ROADKING" AND NEW "DE LUXE"

NEW SAFETY, new comfort, brilliant new beauty—the big, new 1939 Plymouth is the talk of America.

Learn what it means to ride smoothly, relaxed, on Plymouth's new Amola Steel Coil Springs...its improved Floating Power engine mountings and airplane-type shock absorbers. Enjoy the extra power *and* economy of its thrilling new High-Torque engine performance!

Easy to own...your present car will probably represent a large proportion of Plymouth's low delivered price...balance in surprisingly low monthly instalments.

THIS YEAR PLYMOUTH'S THE CAR

TUNE IN MAJOR BOWES' ORIGINAL AMATEUR HOUR, COLUMBIA NETWORK, THURS., 9 TO 10 P.M., E.S.T.

PLYMOUTH "ROADKING" 5-PASSENGER SEDAN $685

—"Detroit delivered price," including front and rear bumpers and bumper guards, spare wheel, tire and tube, foot control for headlight beam with indicator on instrument panel, ash-tray front and rear, sun visor, safety glass and big trunk space (19.3 cubic feet). Plymouth "Roadking" models start at $645; "De Luxe" models slightly higher. Plymouth prices INCLUDE ALL FEDERAL TAXES. State, local taxes not included. PLYMOUTH DIVISION OF CHRYSLER CORPORATION, Detroit, Mich.

PLYMOUTH BUILDS GREAT CARS

When the Mallards Fly



Mallards rising in a squall.



Peter Scott, self-portrait.



"At daybreak . . . often mallards . . . rise from the salting where the tide has left them a few hours earlier."



"With a rush of wings and a flash in the orange track of the rising moon, four mallards settle in the pool."

WITH the duckhunting season opening next Saturday, PICTURES presents these reproductions of paintings of mallards by Peter Scott, well-known English artist, son of the great Antarctic explorer, Captain Robert Falcon Scott. The originals appear in a limited edition of his book, "Morning Flight," published by Charles Scribner's Sons. In it he speaks of wild geese and ducks as "the most wonderful birds that fly."



Mallards rising at dawn from a pool on the salting.

12 PAGES IN COLORS IN TWO SECTIONS

ST. LOUIS POST-DISPATCH

ST. LOUIS, MO., OCTOBER 9, 1938

FIRST SECTION

POPEYE

This comic appears every day in the daily Post-Dispatch

By SEGAR



LI'L ABNER by AL CAPP

Advice fo' Chillun



DON'T STICK YOUR FINGERS IN ELECTRIC SOCKETS OR YOU'LL GET THE SHOCK OF YOUR LIFE. SUBMITTED BY ELEANOR SADOFSKY, CLEVELAND, OHIO.

DRIVING THROUGH THE HILLS ARE THOSE TWO EMINENT WALL STREET FINANCIERS - SAMSON AND DELILAH -

Copr. 1938 by United Feature Syndicate, Inc. Tm. Reg. U. S. Pat. Off.—All rights reserved

WE THOUGHT WE WERE BEING **SMART** WHEN WE CORNERED THE TURNIP MARKET!! -**HA!!**

NOW WE'VE GOT **$5,000,000.00** INVESTED IN TURNIPS AND **NO MARKET FOR 'EM.** PEOPLE JUST **DON'T EAT TURNIPS** ANY MORE!- AND I CAN'T SAY I BLAME 'EM. PERSONALLY, I **DESPISE THE STUFF!**

ME TOO-BUT-IF WE DON'T UNLOAD-WE'RE **SUNK!!**-IF ONLY WE COULD MAKE AMERICA **TURNIP CONSCIOUS**-IF ONLY WE COULD CREATE A NATION-WIDE **CRAVING** FOR TURNIPS!!

I'M AFRAID THAT'D BE IM-POSSIBLE!

LISTEN!

PLEASE, PANSY!! PLEASE, PLEASE, PLEASE!

NO, PAPPY-NARY ANOTHER DOES YO' GIT!!

P-PLEASE PANSY!- AH AXES YO' ON MAH BENDED KNEE-WIF TEARS IN MAH EYES- GIMME JEST **ONE** MO' -

NOPE!

THE **ANGUISH** IN THAT VOICE!- IT'S BREAKING ME ALL UP!

WHATEVER HE WANTS MUST BE SOMETHING WONDERFUL!

FO' TH' LAST TIME, PANSY-TH' MAN YO' LOVES IS PLEADIN' WIF YO'- GIMME JEST **ONE** MO'- JEST A LI'L ONE- JEST **HALF** A LI'L ONE!!-

THAT VOICE!- THE SUFFERING IN IT-THE **HUNGER** IN IT!- **IT GETS ME!**

ME TOO! NOBODY COULD ASK FOR ANY-THING THE WAY **HE'S** ASKING FOR IT-

UNLESS IT WERE THE MOST **MARVELOUS THING ON EARTH!**-THAT VOICE- IT **MAKES ME CRAVE**-WHAT-EVER IT IS **HE WANTS!**

SH!- LISTEN-

NO, PAPPY!- ALL YO' MOANIN' AN' WEEPIN' WON'T DO YO' NO GOOD. YO' CAIN'T HAVE NOT EVEN **ONE MO' TURNIP!!**

A TURNIP!!- GREAT SCOTT!- THE WAY HE PLEADED FOR A TURNIP MADE **US** CRAVE SOME!!

IF WE COULD PUT THAT VOICE ON THE RADIO-OVER A NATION-WIDE HOOK-UP-EVERY LISTENER IN AMERICA WOULD CRAVE TURNIPS!-WE'D MAKE MILLIONS!

("PSST!-WE MUST GO ABOUT THIS SUBTLY- HE MUSTN'T REALIZE WE'RE USING HIM!")

("WE'D BETTER MAKE THE DEAL WITH THE OLD LADY.")-MADAME WILL YOU STEP OUTSIDE FOR A MOMENT?

SHO' NUFF! WHICH ONE O' YO' WANTS T' FIGHT?

NEITHER OF US!- DOES YOUR HUSBAND ACT LIKE THIS ABOUT TURNIPS ALL THE TIME?

NO. 'ROUN' 'BOUT NINE O'CLOCK EV'RY NIGHT TH' CRAVIN' COMES OVER HIM, AN' HE COMMENCES PLEADIN' FO' ONE O' MAH PRESERVED TURNIPS. HE KEEPS IT UP FO' 'BOUT FIFTEEN MINUTES BUT AH DON'T GIVE IN. THEY'S BAD FO' HIM!

SPLENDID!- MADAME-WE'D LIKE TO SET UP A LITTLE GADGET-IN YOUR HOUSE.

WE'LL PAY YOU A DOLLAR A WEEK FOR THE PRIVILEGE. ("IT'LL BE WORTH $1000 A WEEK TO US!")

A DOLLAH A WEEK FO' MERELY SETTIN' UP A LI'L GADGET- **YO' BET!!**

THE NEXT DAY

WE RUSHED THIS MICRO-PHONE BY PLANE FROM NEW YORK. AT 9 O'CLOCK EVERY NIGHT OUR ANNOUNCER IN NEW YORK WILL ANNOUNCE **"THE TURNIP HOUR"**-AND THEN **WE'LL SWITCH THE POWER ON FROM HERE!!**

YOUR HUSBAND'S VOICE WILL BE CARRIED OVER THE **ENTIRE NATION!**-BUT HE MUSTN'T **KNOW** IT!-IF HE ASKS ABOUT THE MIKE-TELL HIM IT'S A NEW TYPE OF HAT-RACK.

-AN' JEST SO'S AH WON'T BE LYIN' T' HIM- **WE'LL USE IT FO' ONE!!**

Al Capp 10-9

BOYS AND GIRLS! . . . WIN CASH PRIZES! . . . HAVE FUN!
See THE WEEKLY WHIZZER Every Saturday in the POST-DISPATCH

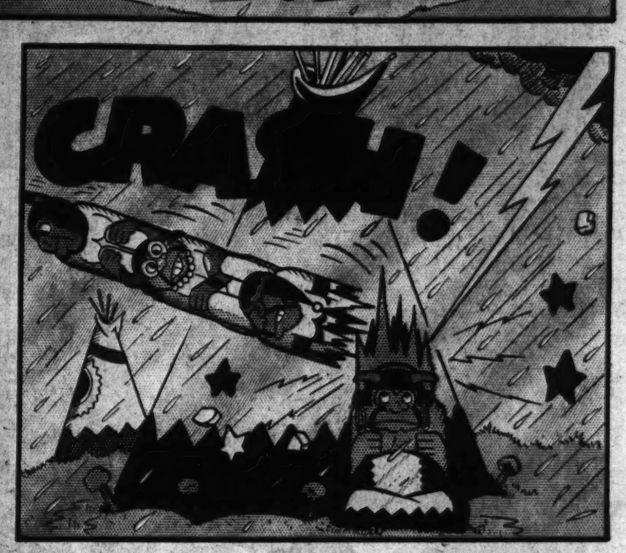
BIG Chief WAHOO

by SAUNDERS and WOGGON

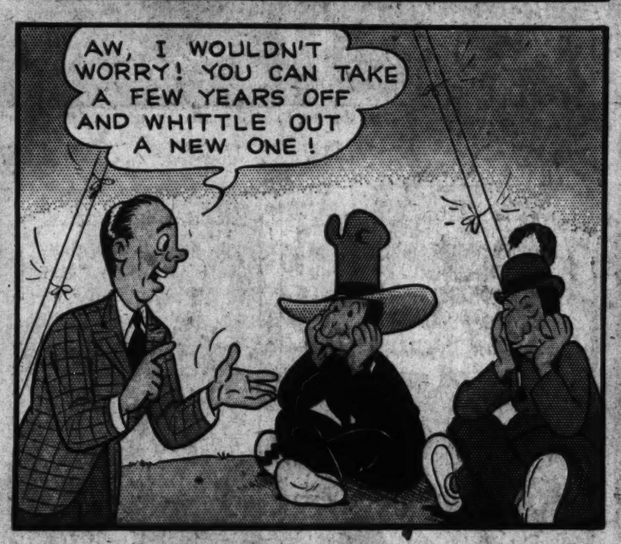
10-9























OSCAR THE OCTOPUS



More Fun Than a Circus! THE WEEKLY WHIZZER $ $ $ Lots of Cash Prize Contests! $ $ $ Every Saturday in the POST-DISPATCH

INSPECTOR BONES

The Leader's Lair

THE OTHER DAY THE TERRIBLE TERROR AND HER PACK OF FEROCIOUS WOLVES RAIDED TURTLE CREEK AND CAPTURED WILLIE WEBFOOT AND ALL OF HIS FAMILY AND TOOK THEM TO THEIR HIDE-OUT NEAR VARMINTVILLE—

HM-M-M- A VERY NICE NIGHTS WORK- IF I DO SAY SO MYSELF- EH-EH-EH- -AND WHY WASN'T INSPECTOR BONES THERE TO STOP US? HAW-HAW-HAW-

BUT-THE TERROR ISN'T SATISFIED -SHE WOULD MUCH RATHER HAVE INSPECTOR BONES IN HER CAGE INSTEAD OF THE DUCKS— AND SHE DECIDES TO MAKE WILLIE WEBFOOT HELP HER GET HIM THERE—SO SHE UNCHAINS WILLIE AND BLIND-FOLDS HIM—

NOW-LISTEN CLOSELY TO WHAT I TELL YOU— YOU ARE TO GO TO INSPECTOR BONES' OFFICE AND TELL HIM THAT I AM LIVING IN KENNEL-BURG-HEAVILY DISGUISED—AND THAT YOU THINK THAT I'M UP TO SOME MISCHIEF !!

I WALKED IN CIRCLES WHEN I CARRIED YOU HERE-BLIND-FOLDED —SO DON'T BE A FOOL AND TRY TO LEAD THE POLICE TO MY HIDE-OUT

AND IF YOU TRY ANY FUNNY STUFF— THE PACK AND I SHALL DINE ON YOUR FAMILY-NOW-GET GOING!!!

OH-H-H THIS IS AWFUL— IF THE TERROR CATCHES INSPECTOR BONES NO DUCK WILL EVER BE SAFE— OH DEAR!! OH DEAR !! OH DEAR!! —I'M GOING TO TELL BONES THE TRUE STORY— HE'S SMARTER THAN SHE— MAY BE HE CAN CATCH HER !!

—AND THAT IS THE TRUTH- INSPECTOR —THE TERROR WANTS YOU TO GO TO KENNELBURG WHERE SHE AND HER PACK INTEND TO SURPRISE YOU- SHE THREATENED TO EAT MY FAMILY IF I TOLD YOU THIS- I DIDN'T KNOW WHAT TO DO—

YOU POOR FELLOW!

HM-M-M-M- YOU ACTED VERY WISELY—

POOR WILLIE HE MUST BE TERRIBLY WORRIED— WILL THE INSPECTOR CATCH THE TERROR OR WILL SHE AND HER PACK DINE ON ROAST DUCK?

TO BE CONTINUED—

HICKORY HOLLOW FOLKS

By WALTER QUERMANN

ROARING

THE LITTLE FOLKS LIVING IN HICKORY HOLLOW ARE VERY BUSY THESE DAYS — HILDA HOARDER AND HER CHILDREN ARE WORKING HARD TO GATHER THE LAST OF THE NUTS AND ACORNS - THE WADDLERS ARE PREPARING FOR THEIR LONG JOURNEY SOUTH AND GRUMPY AND THE OTHER WINTER SLEEPERS ARE BUSY GETTING FAT.— EVEN BILL BUNNY IS BUSY - BUT- HE IS BUSY ENJOY-ING HIMSELF AND WISH-ING IT WOULD SNOW.

I SHOULD SAY YOU ARE— PAPA IS GOING TO BE AWFUL PROUD OF HIS CHILDREN WHEN HE SEES ALL OF THESE NUTS AND ACORNS !!

AREN'T WE A BIG HELP— MAMMA?

NOW BILLY !! HOW MANY TIMES DOES MAMMA HAVE TO TELL YOU THAT WE CAN'T TAKE ALL YOUR PLAY-THINGS WITH US?

LEAVE THEM HERE-SON— YOU CAN PLAY WITH THEM NEXT SPRING.

GOSH !! THIS WEATHER IS GREAT !!

I GOT MY SLED OUT THE OTHER DAY AND LOOKED IT OVER— IT SURE LOOKS FINE !! I HOPE IT SNOWS SOON !!

HOW DO YOU FEEL THESE DAYS - MR. GRUMPY? DO YOU THINK THAT YOU GOT ENOUGH FAT ON YOU TO LAST YOU THROUGH THE WINTER?

YES I DO-RIP RACKEY! -BUT- I'D SURE LIKE TO HAVE ONE MORE BIG HELPING OF HONEY BEFORE I GO TO SLEEP !!

ABOUT THIS TIME— AN ODD LITTLE FELLOW COMES TO THE TOP OF A HILL OVER-LOOKING THE HOLLOW - AND STARES DOWN AT THE BUSY SCENE — THE FOLKS LOOK VERY ODD TO HIM - BUT- HE'D LOOK ODD TO THEM— ALMOST AS ODD AS HIS NAME - WHICH IS—

CAPTAIN KONK

I'M LOOKING FOR MY OLD FRIEND TONY RAVIOLI — THE GREATEST ORGAN-GRINDER THAT EVER LIVED - AND THE BEST FRIEND A MONKEY EVER HAD - I'M CERTAINLY SORRY I RAN AWAY FROM HIM—

I WONDER IF THESE FUNNY LOOKING FOLKS CAN TELL ME WHERE I CAN FIND HIM? OR- WILL THEY GET SCARED AND RUN WHEN THEY SEE ME - LIKE THEY DID DOWN AT TURTLE CREEK?

10-9-38

RUN-CHILDREN-RUN!! —LEAVE THE WAGON WHERE IT IS! *HELP!!*

GOSH! LOOK AT THEM RUN!!

WHAT IS THAT THING- MAMMA?

HOLD TIGHT- BILLY !!

GOSH!

HELP!!

HEY!! WAIT A MINUTE !! I ONLY WANT TO ASK YOU FELLOWS A QUESTION!!

Y-YOU WAIT GRUMPY- I-I'M IN A HURRY!

Y-YOU WAIT FOR ME-RIP- I-I-I'M IN A HURRY TOO!!

POOR CAPTAIN KONK— NO ONE LIVING IN THE HOLLOW EVER SAW A MONKEY BEFORE — SO YOU CAN HARDLY BLAME THEM FOR BEING AFRAID OF HIM - BUT THE CAPTAIN MEANS NO HARM- HE ONLY WANTS TO ASK THEM A QUESTION — AND ASK IT HE WILL !!

NEXT WEEK

MONKEY SHINES

TELL YOU— BONES' OFFICE IN KENNEL- D THAT YOU CHIEF !!

POOR WILLIE HE MUST BE TERRIBLY WORRIED— WILL THE INSPECTOR CATCH THE TERROR OR WILL SHE AND HER PACK DINE ON ROAST DUCK?

TO BE CONTINUED—

MANN

SLED OUT THE DAY AND LOOKED — IT SURE LOOKS FINE !! I HOPE IT SNOWS SOON !!

POOR CAPTAIN KONK— NO ONE LIVING IN THE HOLLOW EVER SAW A MONKEY BEFORE — SO YOU CAN HARDLY BLAME THEM FOR BEING AFRAID OF HIM— BUT THE CAPTAIN MEANS NO HARM— HE ONLY WANTS TO ASK THEM A QUESTION — AND ASK IT HE WILL !!

NEXT WEEK MONKEY SHINES

I'VE PLANTED A LOT OF MOVIE MINE BOMBS OUT AROUND WHERE THE LITTLE HITCH-HIKER STANDS, AND AFTER A FEW EXPLOSIONS, HE'LL LEAVE IN A HURRY!

IF I DON'T MAKE A GO OF THIS UNIQUE JOB, THEN I'LL RESUME MAKING FLUTE SODA-STRAWS!

NOV SHMOZ KA POP?

THERE HE IS NOW! START PRESSING THE BUTTONS AND SET 'EM OFF!

JSK! BLOM

TSLB! BOWF

POW ZLAR!

GOOMA VAZA LOF GA DOK!

SPOLLA SHOOM, LAZZIF!

10-9

ACK-- KAK-KAFF— THAT LAST BOMB BROKE THE GAS MAIN!

Copr. 1938, King Features Syndicate, Inc., World rights reserved. Gene Ahern.

Room and Board

Registered U. S. Patent Office

THAT YARD OF OURS IS A FRIGHT WITH OLD DRY LEAVES!—YOU GET OUT THERE AND RAKE THEM UP!

BLOYEE FUF-F

WHAT OTHER GREAT MEN WERE THERE, WHO WERE MARTYRS OF MATRIMONY? —UM—THERE WAS A FAMOUS GREEK PHILOSOPHER —AND AH— RIP VAN WINKLE—

THERE OUGHT TO BE SOME WAY TO OVERCOME THIS INFERNAL NUISANCE! —IF TREES COULD ONLY BE INJECTED WITH A GLUE SOLUTION THAT WOULD MAKE THE DRY LEAVES STICK TO THE BRANCHES!

—IF I COULD INVENT A MACHINE THAT WOULD TAKE UP THE LEAVES BY SUCTION!

A GIANT VACUUM-CLEANER WHICH WOULD DRAW THE LEAVES INTO THE BURNING-TANK! HM-M

FAP AND FIDDLE! THAT'S ONLY DAY-DREAMING!

DRAT ALL LEAF-SHEDDING TREES! —IN MY FURY, I COULD

GREAT CAESAR! NOW LOOK WHAT I'VE DONE!—SHOOK DOWN A THOUSAND MORE!

Copr. 1938, King Features Syndicate, Inc., World rights reserved. 10-9

I'VE BEEN WATCHING YOU FROM THE WINDOW, YOU BIG LOAFER!—NOW GET AFTER THOSE LEAVES OR YOU'LL GRAZE ON THEM OUT HERE FOR YOUR SUPPER!

JOVE! I THINK SHE MEANS IT!

Gene Ahern

ADVERTISEMENT

DO GOATS EAT TIN CANS?
No—They Only Lick The Paper Labels

FOR QUICK FOOD-ENERGY, EVERYBODY EVERY DAY SHOULD EAT A BAR OF...

CURTISS Butterfinger 5¢
THE ENERGIZING PEANUT BUTTER CONFECTION

BECAUSE—IT'S RICH IN DEXTROSE
THE SUGAR YOU NEED FOR ENERGY

ADVERTISEMENT

AL

Stock Prices)

CE 3 CENTS.

UPREME
T AGAIN
TS PLEA
OONEY

eview Convic-
rently Closes
Release by
stices Black
Dissent.

OR BOARD
ENTS NOV. 7

of Order
uto Company
Issue — Tri-
ass on Kansas
ards Case.

s.
, Oct. 10.—The Su-
used today to re-
Mooney's latest
e from San Quen-
where he is serv-
e for complicity in
iness day parade
Francisco.
and Reed took the
of denoting their
urt's order, which
the door to any
y may obtain re-
urt action, unless
uld be discovered.
F. Finerty, Moo-
id news men "we
yet," and obtained
Chief Justice
it papers within
an original action
ribunal seeking a
rpus.
three years ago

May Act.
le for a Governor
grant a pardon.
f the issues in the
orial contest in
years Mooney has
ght for freedom.
eview means that
declined to inter-
n against Mooney
Supreme Court.
ere killed in the
bombing and 40

is he was convict-
stimony and that
ls "wilfully and
suppressed" evi-
r.

us Rulings.
upreme Court re-
the controversy,
ppeal, it held on
Mooney had not
al rights in State
n, the California
led against him in
sion.
on was one of ap-
petitions for re-
e Court acted to-
umber accumulat-
ur months' sum-
announcement for
d usually of only
ed" or "denied."
will be heard lat-
ich the Court de-
ts jurisdiction.

d Dispute to Be
by Court.
Court agreed to-
he Ford Motor
tion that the Na-
lelations Board
rmitted to with-
nvolving an or-
st the automo-
gument was set

rt of Appeals at
permitted the
order directing
reinstate em-
se interference
nization of work-
wanted to adopt
ecause the Su-
April 25 had
re followed by
ulture Wallace in
ion of rates for
at the Kansas

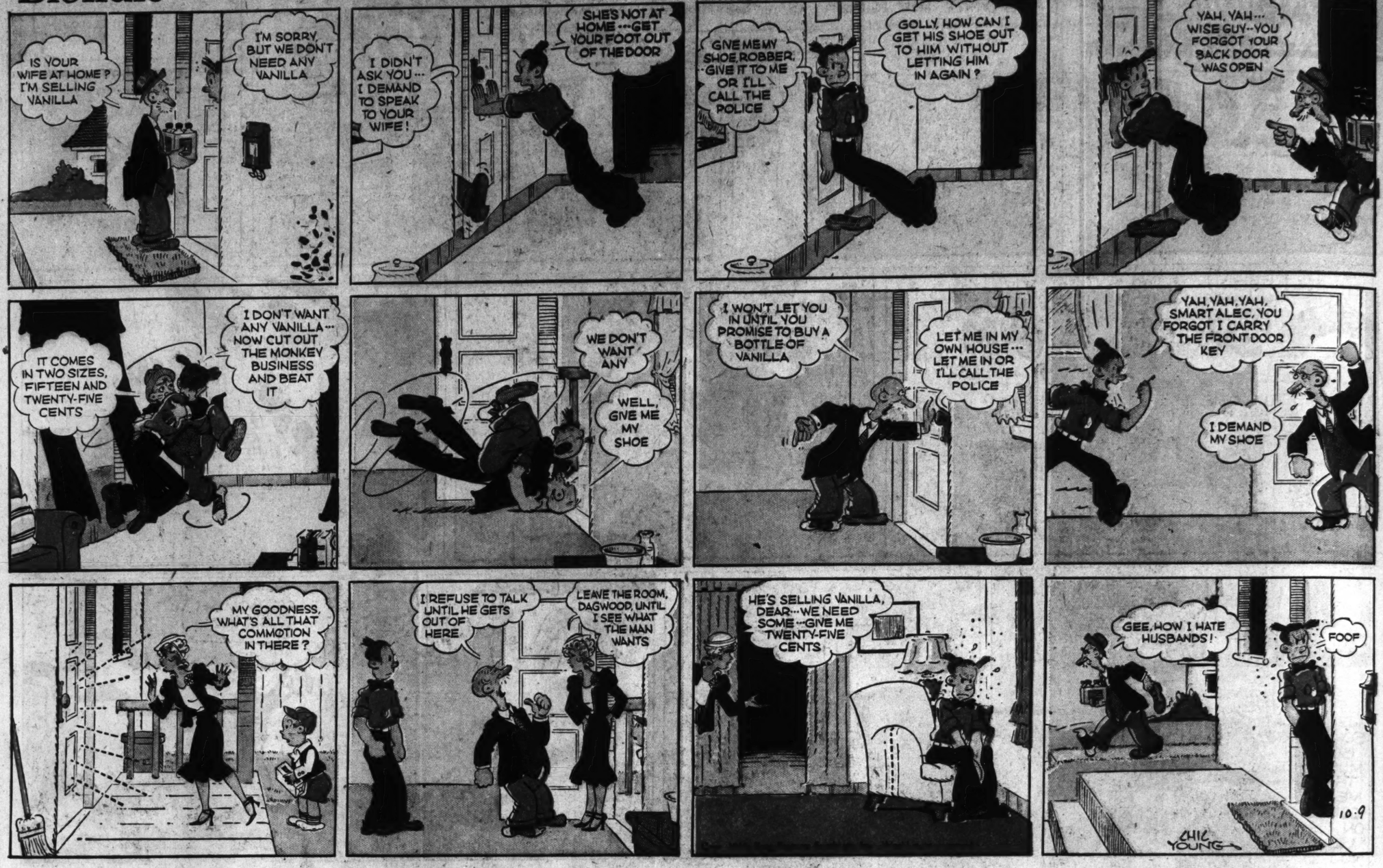
the Ford com-
with the Labor
ited Automobile
rs, an affiliate of
Industrial Or-

Board Case.
agreed to review
abor Board that
connection with
tain the status
though under
rike. The board
adverse ruling by
t Court at Chi-
volving the Co-
and Stamping
Haute, Ind.
ted to review a
th United States

Blondie

This comic appears every day in the daily Post-Dispatch

By Chic Young



Advertisement

Advertisement

"GRANNY WAS SPOILING OUR CHILD"



12 PAGES IN COLORS IN TWO SECTIONS

ST. LOUIS POST-DISPATCH

SECOND SECTION

ST. LOUIS, MO., OCTOBER 9, 1938

JANE ARDEN

Reg. U. S. Pat. Office

by Monte Barrett and Russell E. Ross

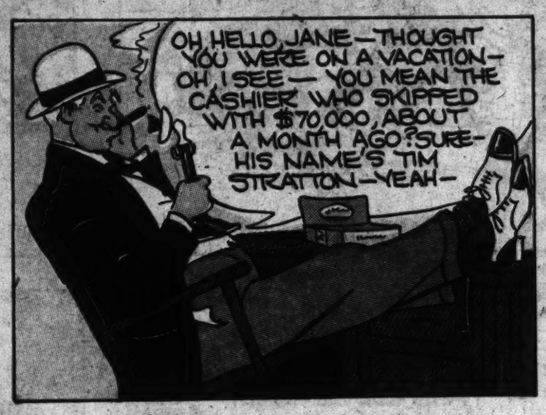
































Jane Arden's Wardrobe



NED BRANT

By BOB ZUPPKE

DRAWN BY B. W. DEPEW

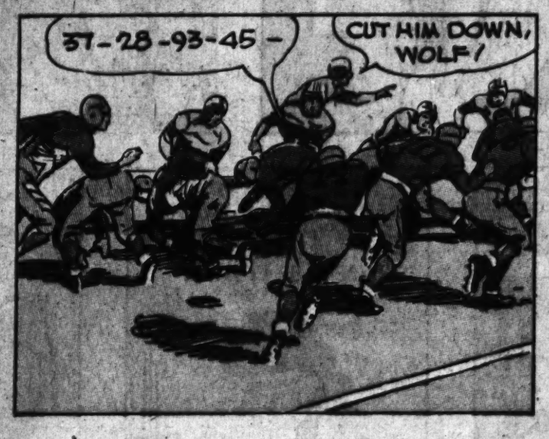




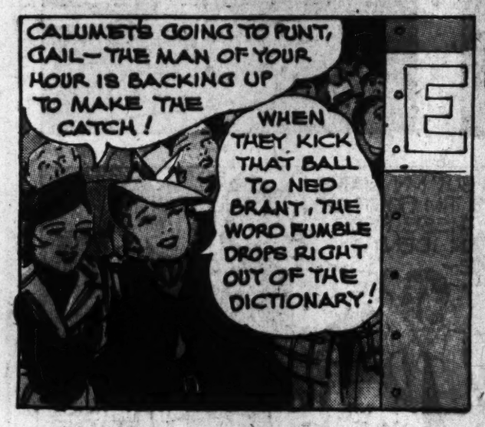


Copyright, 1938, Register and Tribune Syndicate
Great Britain Rights Reserved















OFF THE RECORD

By ED REED





"The first thing you must do is take off a little weight."



Copyright, 1938, Register and Tribune Syndicate
Great Britain Rights Reserved

"I'll take this one!"



"I'm from next door---mind if I try something on your piano."



"We got a nice letter from the President's secretary, and a short note from the landlord."



"Act unconcerned---we don't want to encourage his naughtiness."

SUNDAY, OCTOBER 9, 1938

TOONERVILLE FOLKS

BY FONTAINE FOX

(Copyright, 1938—by Fontaine Fox. Trade Mark Reg. U. S. Pat. Off.)
Great Britain Rights Reserved

"SPUNKY" EDWARDS (WHO WILL TRY ANYTHING ONCE)



























BOYS and GIRLS! Win Cash Prizes!
See THE WEEKLY WHIZZER EVERY SATURDAY IN THE POST-DISPATCH

SAVE THESE STAMPS

JUNGLE JIM

BY ALEX RAYMOND

SAVE THESE STAMPS



Flash Gordon

Registered U. S. Patent Office



ADVERTISEMENT

WHY DOES AN OSTRICH BURY ITS HEAD? To Seek Water Not to Hide



WHENEVER YOU ARE SEEKING A CANDY BAR OF ENERGIZING GOODNESS, REMEMBER

CURTISS Baby Ruth 5¢

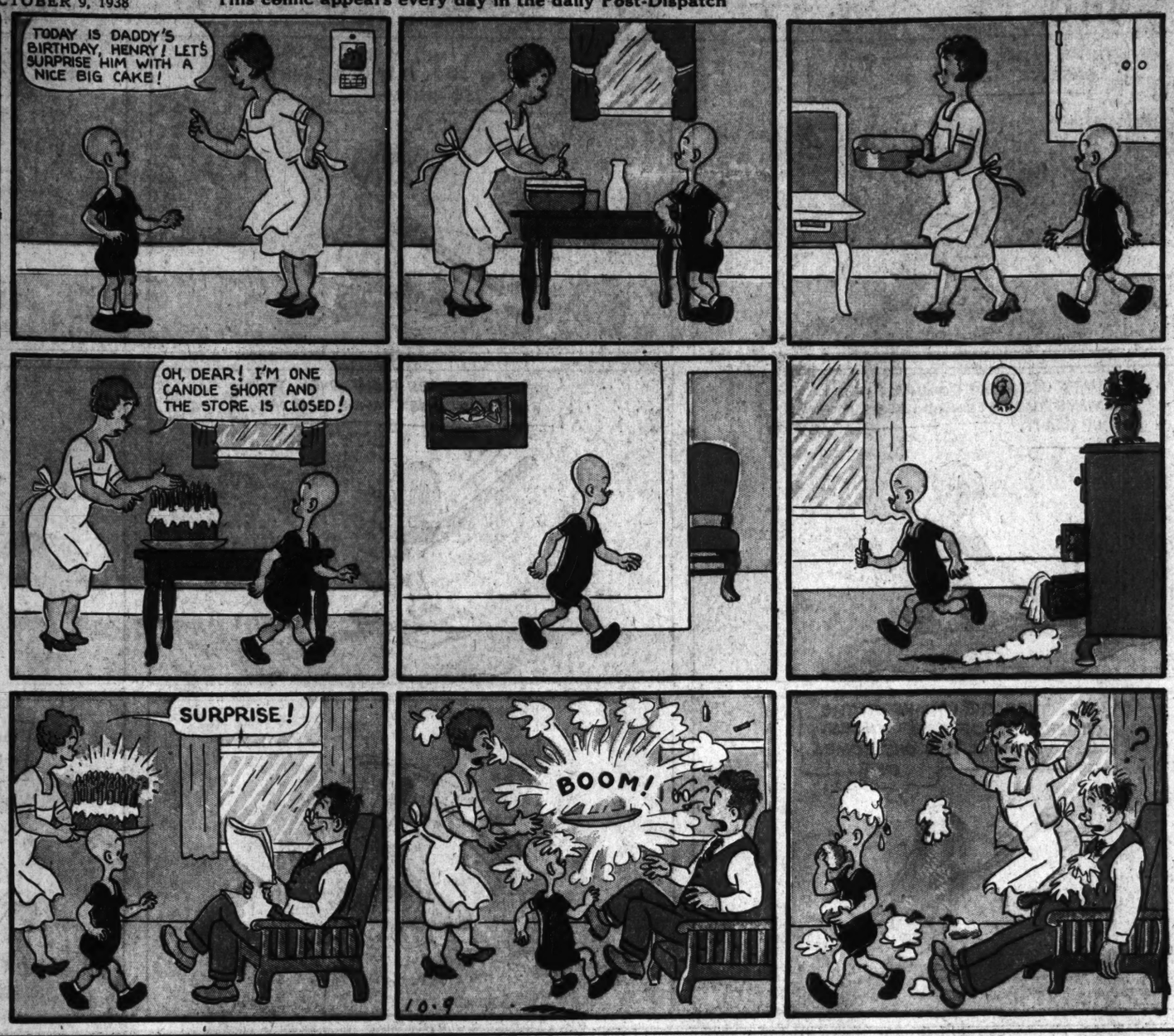
BECAUSE— IT'S RICH IN DEXTROSE THE SUGAR YOU NEED FOR ENERGY

ADVERTISEMENT

This comic appears every day in the daily Post-Dispatch

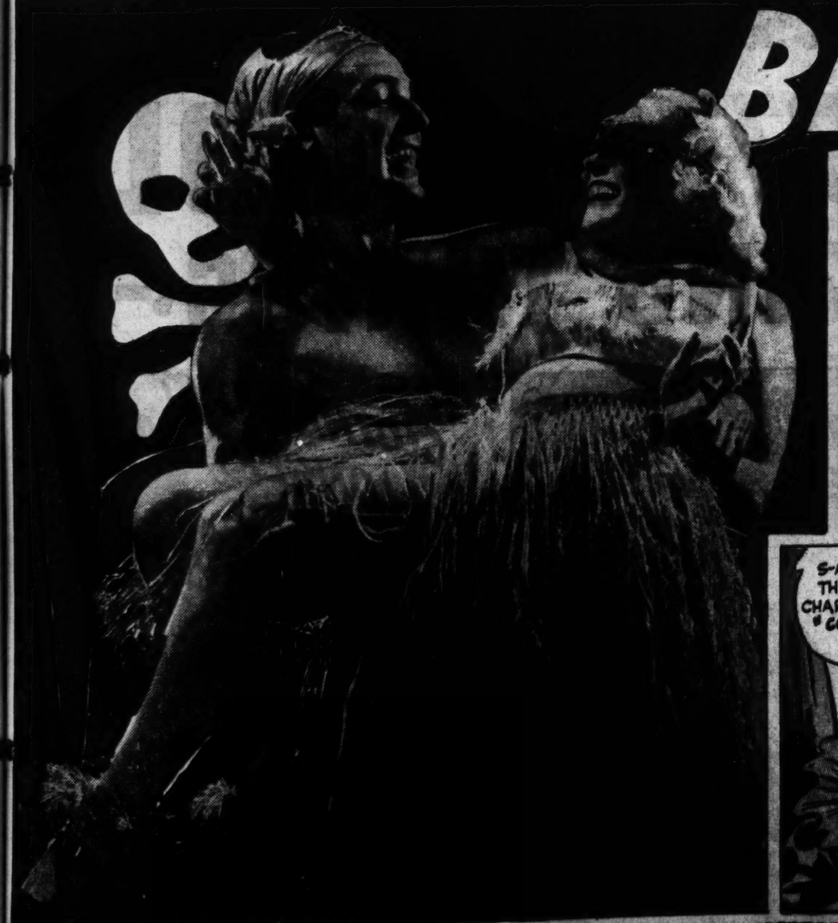
HENRY

By CARL ANDERSON



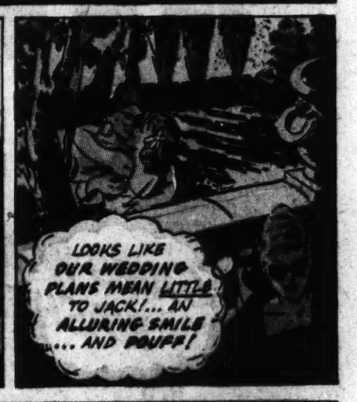
Advertisement

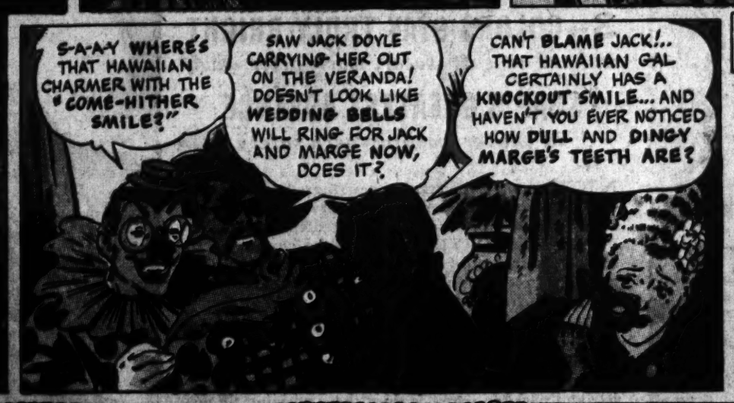
BEAUTY for BOOTY







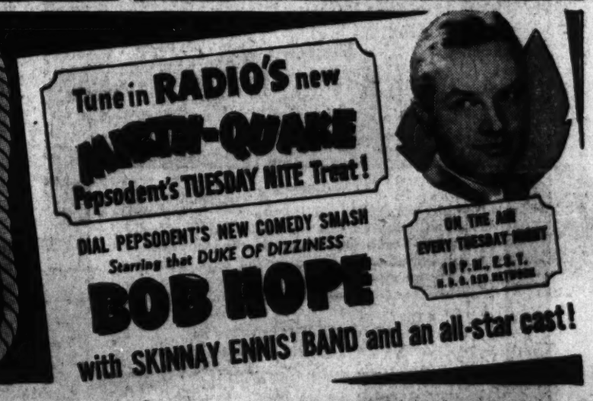










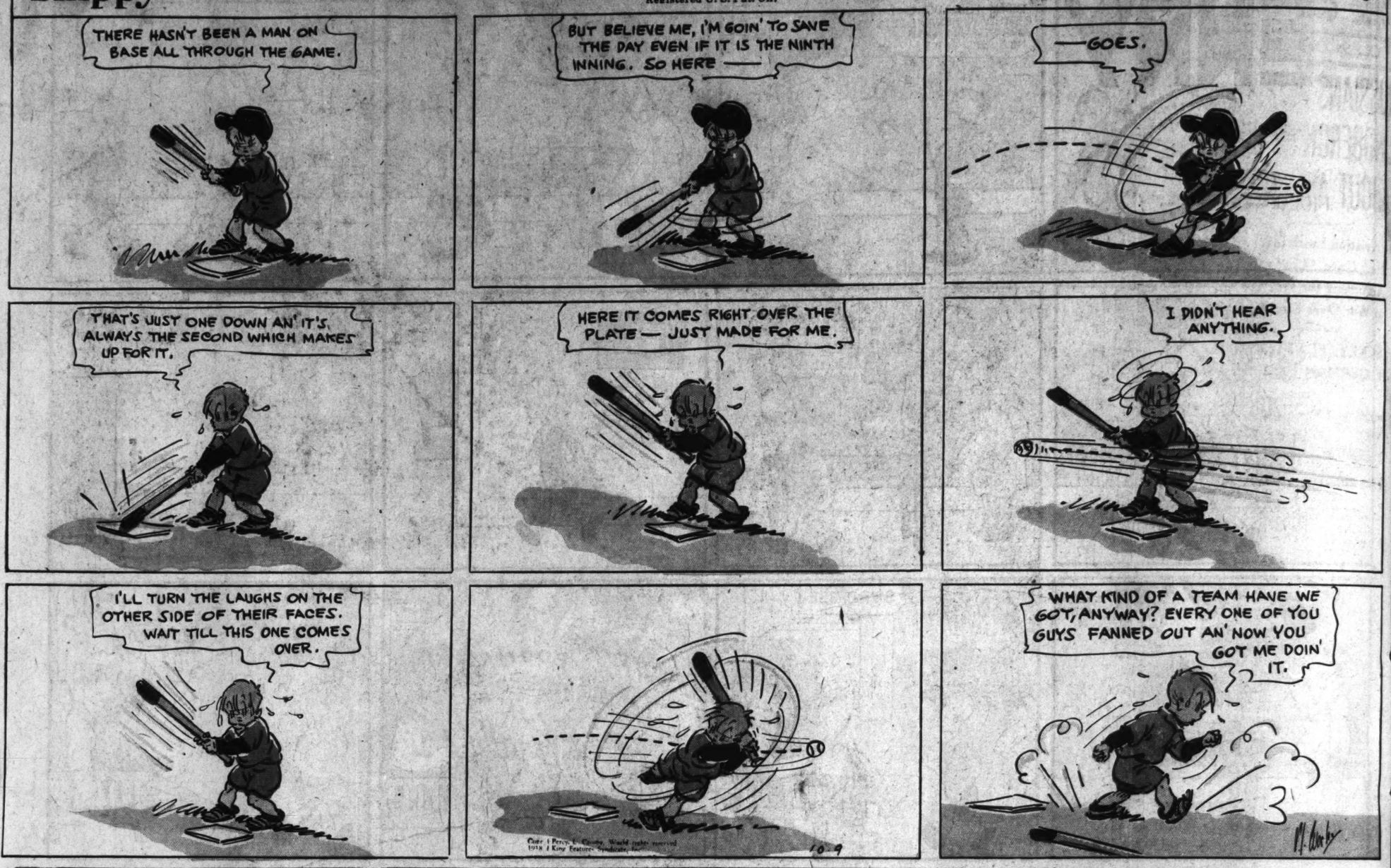


Advertisement

Skippy

Registered U. S. Pat. Off.

By Percy L. Crosby



Advertisement

NOW—A Revolutionary Advance in "No-Scrub" Laundry Soap . . .

NEW *HIGH-TEST* OXYDOL DOES THESE 3 AMAZING THINGS:—



WHEN THE OLD OXYDOL was first introduced, women believed that the last word in laundry soaps had been found. But now comes an amazing new ingredient that makes the new *High-Test* Oxydol as much as *15% whiter washing* than old-style bar and package soaps. Yet you'll find *High-Test* OXYDOL safe as ever for washable colors—safe for fabrics and hands.

1—WASHES UP TO 15% WHITER
in tub or washing machine

2—GIVES UP TO TWICE THE SUDS
(suds stand up 2 to 3 times longer)

3—COLORS STAY TRULY BRIGHT
in hard or soft water, wash after wash

SOAP'S GREATEST ADVANCE
in whiter washing with safety

NOW comes a remarkable new ingredient to make America's most improved laundry soap far *whiter washing* than ever before. An ingredient that makes new *High-Test* OXYDOL wash white clothes up to *15% whiter* than old-fashioned soaps, in tub or washing machines. Yet keeps it *safety itself* for washable colors—safe for fabrics and hands.

When first you try new *High-Test* Oxydol we believe it will change all the previous ideas you ever had about washdays. About whiter-washing soaps, more *sparkling* clothes. For, when scientifically tested against old-style bar and package soaps, it does these amazing things:

(1) Washes white clothes as much as 15% whiter. (2) Gives up to TWICE as much rich, active suds—suds that stand up two to three times longer. (3) Colors stay TRULY fresh and bright—wash after wash and in hard water, even. *High-Test* Oxydol has passed every test for safety to washable colors.

For example, tests show that sheer cotton prints washed as much as 175 times in new *High-Test* Oxydol showed no perceptible sign of fading—stayed sparkling, brilliant, *fresh!*

In tub-washing—new *High-Test* Oxydol soaks dirt loose in as little as 10 minutes, without scrubbing or boiling. Thus putting an end to the washday drudgery and washboard wear and tear chargeable to less modern soaps. Clothes last 2 to 3 times as long compared to old-fashioned ways.

In washing machines—new *High-Test* Oxydol soaks dirt loose while the washer is running—gives you *DOUBLE-ACTION* wash. Saves time—saves clothes.



NO PERCEPTIBLE COLOR FADING after 175 *High-Test* OXYDOL washings—tests prove it! Equivalent to more than 3 years' normal washing—yet colors stayed fresh and bright, in hard water, too.



NEW HIGH-TEST OXYDOL is far easier on clothes—for it soaks dirt loose in as little as 10 minutes, without ruinous hard rubbing or scrubbing. Thus clothes last 2 to 3 times as long from the standpoint of washday wear and tear, compared to old-fashioned washing methods.

In addition, new *High-Test* Oxydol is wonderfully economical. For, besides giving more suds, a single cup of it goes as much as one-fourth again as far—does up to 25% more work than the same amount of old-style package soaps.

So, no matter what laundry soap you've used in the past—get acquainted with this amazing *new* soap creation today! See your white clothes wash far *whiter* and *sweeter* than you ever dreamed of getting them with less modern soaps.

New *High-Test* OXYDOL is now on sale at all dealers in the same familiar orange and blue bull's-eye package. Ask for it today. Procter & Gamble.

MORE SUDS MEANS BETTER DISHWASHING, TOO!



Advertisement

Trend of Tod
Stocks irregular. Bon
uneven. Foreign exc
steady. Wheat firm.

VOL. 91. NO. 35.

RUSSIANS ACCU LINDBERGH OF ABOUT AIR PO

11 Aviation Leaders C He Gave Chamb Argument for Not to War Over Czech

'LACKEY, FLATTER OF GERMAN FASC

Alleged to Have Told Astor's Guests Could Defeat B French-Soviet Com

By the Associated Press.

MOSCOW, Oct. 10.—Sovie sia's leading airmen denoun Charles A. Lindbergh toda statement accusing him of ing lies about Soviet air stre give Prime Minister Neville berlain of Great Britain ments for the surrender of slovakia.

The statement, published Communist party new Pravda, called Lindbergh a liar, a lackey and a flatt German Fascists." It was by 10 Russian air heroes a Aviation Chief Vasily Molok apparently was based on un reports in two London new that Lindbergh had criticis Soviet air force. Lindberg made no comment on the paper reports.

The Soviet statement Lindbergh of telling guests Astor in London that Germa fleet was powerful enough feat the combined air stre France, England, the Soviet and Czechoslovakia.

His purpose, the statemen was to provide Chamberlain arguments for handing over par of Czechoslovakia to Adolf Hitle

Calls Him a 'Has Been

The statement charac Lindbergh as a "has been" aviators, who recently too vantage of Soviet hospitali ward Americans by visitin cow without an invitation.

Among other things, the ment said:

"Five years ago Lindbergh the Soviet Union, where h cordially and sincerely recei the Soviet people. The people cordially opened to bergh the doors of school theaters and the gates of ai

"And then, not long ago, bergh again visited the Union. It should be noted th body invited him, and that was permitted to come it w cause Americans had reques

"Availing himself of this p sion, Lindbergh attended A day (demonstration Aug. 18 the American aviator's vi Moscow) and now that he h turned to London he has us sojourn in the Soviet Union basis of calumnies and insol tacks on the Soviet Union— was the dish served up to gu Lady Astor."

Says He Praised Germa

The statement, replying leged assertions in London American aviator to the effe the Soviet air fleet was wea disorganized, said that Lind told guests of Lady Astor "Germany possesses such a air force it is capable of def the combined air fleets o gland, France, the U. S. S. Czechoslovakia.

"On what basis does he such a conclusion? Only knows.

"Having uttered such a c lie, Lindbergh was inwardly a at himself and decided to t other.

"His second declaration exc his first. He said that durin stay in Moscow he was offer job of chief of Soviet civil av

"Lindbergh probably has no Gogol and doesn't know the of Glestakov. (Glestakov character in Gogol's play, nor." He was always boastin lying.)

"Lindbergh in the role of of aviation!' Among us pilots a wild lie could only cause lau Such so-called pilots, and eve mer pilots, will not be permitt come within cannon shot o leadership!

Soviet Air Leadership.

"Another unbridled lie foll Lindbergh declared the Sovie fleet is without leadership and a chaotic condition.

"Soviet aviation holds a ma of world records. The Soviet U has hundreds and thousands o fect pilots who not only know to fly but at any time could be fect organizers and leaders."

Lindbergh, the statement "plays the role of stupid liar, l and flatterer of German Fa and their English, aristocratic tectors. . . . He had an order English reactionary circles to the weakness of Soviet aviation

Continued on Page 9, Colum